General catalogue of Dartmouth College and the ...

Dartmouth College

6690
.28
.5

Library of

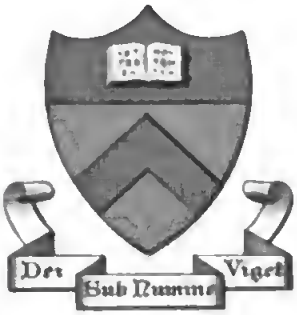

Princeton University.

Presented by

Dartmouth College

Digitized by Google

Digitized by Google

GENERAL CATALOGUE

OF

DARTMOUTH COLLEGE

Digitized by Google

GENERAL CATALOGUE

OF

DARTMOUTH COLLEGE

AND THE ASSOCIATED SCHOOLS

1769–1900

INCLUDING

A HISTORICAL SKETCH OF THE COLLEGE

PREPARED BY MARVIN DAVIS BISBEE

THE LIBRARIAN

HANOVER, N. H.

PRINTED FOR THE COLLEGE

1900

Digitized by Google

University Press:
John Wilson and Son, Cambridge, U.S.A.

Digitized by Google

PREFACE

THE history of the Catalogue of Dartmouth College commences with the issue by the Freshman Class of an eight-by-ten inch sheet, printed at Windsor, Vermont, June 15, 1788, containing merely the names of that class. The Sophomores occasionally published class catalogues up to 1802, sometimes on sheets only six inches square.

The official annual catalogue first appeared in 1802, printed on one side of a large sheet, and was continued in this form until 1819, except in 1812, when none was issued. The "University" issued catalogues on single sheets in 1816 and 1817. Since 1820 the form has been octavo, except in the years 1827–30, 1835, 1838–44, 1841, and 1844, when both forms were issued.

The General Catalogue appeared as a broadside in 1786, as an octavo Triennial until 1873, the last issue being the first to appear in English. The next edition, 1880, was followed by a supplement in 1885, while in 1890 the book became a Decennial.

An effort has been made in the present issue to include the academic, civil, and military records, together with the vital statistics, of the entire body of alumni. The difficulty of the task has been great, and the success, while not discouraging, only approximate. Every available source of information has been used. College records, Chapman's "Sketches," former catalogues, the files of *The Dartmouth* and of the *Dartmouth Literary Monthly*, class histories, and genealogical publications have been

690 .28 (RECAP)
MAY 17 1934 180561

examined, and inquiries made of town clerks and postmasters, — this in addition to repeated circulars sent out to the living graduates. The failure of the latter in many cases to respond accounts for a fair proportion of the errors and omissions in the catalogue.

So far as possible all signs and abbreviations whose meaning is not obvious have been avoided. Present residences and addresses have been omitted when they are identical with those mentioned earlier in the same paragraph.

M. D. B.

HANOVER, NEW HAMPSHIRE,
August 1, 1900.

Digitized by Google

CONTENTS

Page

Preface v

Charter of Dartmouth College 11

Historical Sketch 25

College Buildings in Order of Erection . . . . . *facing page* 60

Officers of Government and Instruction 63–99

- Presidents 63
- Trustees 64
- Chandler Visitors 73
- Thayer Overseers 74
- Treasurers 74
- Dean 75
- Professors 75
- Lecturers 92
- Tutors and Instructors 94
- Librarians 97
- Ministers of the College Church 97
- Board of Preachers 98
- Preceptors of Moor's School 99
- Instructors on the Moor Foundation 99

Officers for 1900–1901 100–109

- Trustees 100
- Visitors and Overseers 101
- Faculty 102–109
  - Academic 102
  - Tuck School 106
  - Thayer School 108
  - Medical 108

Digitized by Google

PAGE

ALUMNI 113–322

GRADUATES OF DARTMOUTH COLLEGE, including the Chandler Scientific School 113

ADVANCED DEGREES 323

GRADUATES IN MEDICINE 325

GRADUATES OF THE THAYER SCHOOL 383

HONORARY DEGREES 387

INDEX OF OFFICERS 425

GENERAL INDEX 433

ADDITIONS AND CORRECTIONS 491

Digitized by Google

CHARTER

Digitized by Google

THE CHARTER OF DARTMOUTH COLLEGE

GEORGE THE THIRD by the grace of GOD of Great Britain France and Ireland KING Defender of the Faith, and so forth. —

To all to whom these Presents shall come.

GREETING.

WHEREAS it hath been represented to our Trusty and well beloved JOHN WENTWORTH Esquire Governor and Commander in Chief in and over our Province of NEW HAMPSHIRE in New England in AMERICA, that the Reverend ELEAZER WHEELOCK of Lebanon in the Colony of Connecticut in New England aforesaid, now Doctor in Divinity, did on or about the year of our Lord one thousand seven hundred and Fifty four, at his own expence, on his own Estate and Plantation set on foot an INDIAN Charity School and for several years throngh the assistance of well-disposed Persons in America, cloathed, maintained and educated a number of the Children of the Indian Natives, with a view to their carrying the Gospel in their own Language and spreading the knowledge of the great Redeemer among their Savage Tribes, and hath actually employ'd a number of them as Missionaries and Schoolmasters in the Wilderness for that purpose: and by the blessing of GOD upon the endeavours of said Wheelock the design became reputable amoung the Indians insomuch that a larger number desired the Education of their Children in said School; and were also disposed to receive Missionaries and Schoolmasters in the Wilderness more than conld be supported by the charitable Contributions in these American Colonies. — WHEREUPON the said Eleazer Wheelock thought it expedient that endeavours should be used to raise Contributions from well disposed Persons in England for the carrying on and extending said undertaking, And for that pnrpose said Eleazer Wheelock requested the Reverend Nathaniel

Whitaker now Doctor in Divinity to go over to England for that purpose, and sent over with him the Reverend Samson Occom an Indian Minister who had been educated by the said Wheelock, And to enable the said Whitaker to the more successful performance of said Work on which he was sent, said Wheelock gave him a full Power of Attorney by which said Whitaker solicited those worthy & generous Contributors to the Charity vizt. The Right Honorable WILLIAM Earl of DARTMOUTH, The Honorable SIR SIDNEY STAFFORD SMYTHE Knight, one of the Barons of his Majesty's Court of Exchequer, JOHN THORNTON of Clapham in the County of Surrey Esquire, SAMUEL ROFFEY of Lincoln's Inn fields in the County of Middlesex Esquire, CHARLES HARDY of the parish of Saint Mary-le-bonne in said County Esquire, DANIEL WEST of Christ's church Spitalfields in the County aforesaid Esquire, SAMUEL SAVAGE of the same place Gentleman, JOSIAH ROBERTS of the parish of Saint Edmund the King Lombard Street, London Gentleman, and ROBERT KEEN of the parish of Saint Botolph Aldgate London, Gentleman, to receive the several Sums of Money which should be contributed, and to be Trustees for the Contributors to such Charity, which they chearfully agreed to. Whereupon the said Whitaker did by virtue of said Power of Attorney constitute and appoint the said Earl of Dartmouth Sir Sydney Stafford Smythe, John Thornton, Samuel Roffey, Charles Hardy & Daniel West Esquires, and Samuel Savage, Josiah Roberts and Robert Keen Gentlemen to be Trustees of the Money which had then been contributed, and which should by his means be contributed for said Purpose; which Trust they have accepted as by their engrossed Declaration of the same under their Hands and Seals well executed fully appears, and the same has also been ratified by a deed of Trust well executed by the said Wheelock; — And the said Wheelock further represents that he has by power of Attorney for many weighty reasons, given full Power to the said Trustees to fix upon and determine the place for said School most subservient to the great end in view, and to enable them understandingly to give the preference, the said Wheelock has laid before the said Trustees the several Offers which have been generously made in the several Governments in America to encourage and invite the settlement of said School among them for their own private emolument, and the increase of Learning in their respective places as well as for the furtherance of the general design in view. And whereas a large number of the Proprietors of Lands in the western part of this our Province of New Hampshire, animated & excited thereto by the generous example of his Excellency

their Governor, and by the liberal Contributions of many Noblemen and Gentlemen in England; and especially by the consideration that such a situation would be as convenient as any for carrying on the great design among the Indians; and also considering that without the least impediment to the said design the same School may be enlarged & improved to promote Learning among the English, & be a means to supply a great number of Churches & Congregations which are likely soon to be formed in that new Country with a learned & orthodox ministry; they the said Proprietors have promised large Tracts of Land for the uses aforesaid, provided the School shall be settled in the western part of our said Province. And they the said Right Honorable, Honorable and worthy Trustees before mentioned having maturely consider'd the reasons & arguments in favour of the several Places proposed, have given the preference to the western part of our said Province lying on Connecticut River, as a situation most convenient for said School; And the said Wheelock has further represented a necessity of a legal Incorporation in order to the safety and well being of said Seminary, and its being capable of the tenure & disposal of Lands & bequests for the use of the same. And the said Wheelock has also represented that for many weighty reasons it will be expedient at least in the infancy of said Institution or 'till it can be accommodated in that new Country and he & his Friends be able to remove and settle by and round about it, that the Gentlemen whom he has already nominated in his last Will (which he has transmitted to the aforesaid Gentlemen of the Trust in England) to be Trustees in America should be of the Corporation now proposed & also as there are already large Collections for said School in the hands of the aforesaid Gentlemen of the Trust in England and all reason to believe from their singular wisdom, piety and zeal to promote the Redeemers cause (which has already procured for them the utmost confidence of the Kingdom) we may expect they will appoint Successors in time to come who will be men of the same Spirit whereby great good may & will accrue many ways to the institution & much be done by their example and influence to encourage and facilitate the whole design in view; for which reason said Wheelock desires that the Trustees aforesaid may be vested with all that power therein which can consist with their distance from the same KNOW YE THEREFORE, that We considering the Premises and being willing to encourage the laudable & charitable design of spreading Christian Knowledge among the Savages of our American Wilderness and also that the best means of Education be established in our Province of

New Hampshire for the benefit of said Province, DO of our special grace certain knowledge and mere motion by and with the advice of our Council for said Province by these Presents Will, ordain, grant & constitute that there be a College erected in our said Province of New Hampshire by the name of DARTMOUTH COLLEGE for the education & instruction of Youth of the Indian Tribes in this Land in reading, writing & all parts of Learning which shall appear necessary and expedient for civilizing & christianizing Children of Pagans as well as in all liberal Arts and Sciences; and also of English Youth and any others, and the Trustees of said College may and shall be one body corporate and politick in deed action & name, and shall be called, named & distinguish'd by the Name of the TRUSTEES of DARTMOUTH COLLEGE And further we have willed given granted constituted and ordained and by this our present Charter of our special grace certain knowledge & mere motion with the advice aforesaid DO for us our heirs and successors forever will give grant constitute & ordain that there shall be in the said DARTMOUTH COLLEGE from henceforth and forever a body politick consisting of Trustees of said Dartmouth College And for the more full & perfect erection of said Corporation & body politick consisting of Trustees of Dartmouth College We of our special grace certain knowledge & mere motion Do by these Presents for us our Heirs & Successors make ordain constitute and appoint our trusty and well beloved JOHN WENTWORTH, Esquire Governor of our said Province and the GOVERNOR of our said Province of New Hampshire for the time being and our Trusty and well beloved THEODORE ATKINSON Esquire now President of our Council of our said Province GEORGE JAFFREY & DANIEL PIERCE Esquires both of our said Council and PETER GILMAN Esquire now Speaker of our House of Representatives in said Province & WILLIAM PITKIN, Esquire one of the Assistants of our Colony of Connecticut & our said trusty and well beloved ELEAZER WHEELOCK of Lebanon Doctor in Divinity, BENJAMIN POMROY of Hebron JAMES LOCKWOOD of Weathersfield TIMOTHY PITKIN & JOHN SMALLEY of Farmington & WILLIAM PATTEN of Hartford all of our said Colony of Connecticut Ministers of the Gospel. (the whole number of said Trustees consisting and hereafter forever to consist of TWELVE & no more) to be Trustees of said Dartmouth College in this our Province of New Hampshire And we do further of our special grace certain knowledge and mere motion for us our Heirs and Successors will give grant and appoint that the said Trustees & their Successors shall forever hereafter be in deed act & name, a body corporate & politick & that

they the said body corporate & politick shall be known & distinguished in all deeds grants bargains sales writings evidences or otherwise howsoever, & in all Courts forever hereafter plead and be impleaded by the Name of the Trustees of Dartmouth College and that the said Corporation by the name aforesaid shall be able and in law capable for the use of said Dartmouth College to have get acquire purchase receive hold possess and enjoy tenements hereditaments jurisdictions and franchizes for themselves and their Successors in fee simple or otherwise howsoever & to purchase receive or build any House or Houses or any other buildings as they shall think needful & convenient for the use of said Dartmouth College and in such Town in the western part of our said Province of New Hampshire as shall by said Trustees or the major part of them be agreed on their said agreement to be evidenced by an instrument in writing under their hands ascertaining the same And also to receive and dispose of any Lands goods chattels and other things of what nature soever for the use aforesaid And also to have accept and receive any rents profits annuities gifts legacies donations or bequests of any kind whatsoever for the use aforesaid so nevertheless that the yearly value of the Premises do not exceed the Sum of six thousand pounds Sterling[1] and therewith or otherwise to support and pay as the said Trustees or the major part of such of them as are regularly convened for that purpose shall agree the President Tutors and other Officers & Ministers of said Dartmouth College & also to pay all such Missionaries and Schoolmasters as shall be authorized appointed & employed by them for civilizing & christianizing & instructing the Indian Natives of this Land their several allowances & also their respective annual Salaries or allowances & all such necessary & contingent charges as from time to time shall arise & accrue relating to the said Dartmouth College And also to bargain sell let or assign Lands tenements or hereditaments goods, or chattels & all other thiugs whatsoever by the name aforesaid in as full and ample a manner to all intents and purposes as a natural person or other body politick or corporate is able to do by the laws of our realm of Great Britaiu or of said province of New Hampshire And further of our special grace certain knowledge & mere motion to the intent that onr said Corporation & body politick may answer the end of their erection & Constitution, & may have perpetual succession & continuance forever We do for us our heirs and Successors will give & grant unto the Trustees of Dartmouth College & to their Successors forever that there shall be once a year & every

[1] Subsequently amended so as to remove all limitations.

year a meeting of said Trustees held at said Dartmouth College at such time as by said Trustees or the major part of them at any legal meeting of said Trustees shall be agreed on the first meeting to be called by the said Eleazer Wheelock as soon as conveniently may be within one year next after the enrollment of these our Letters Patent at such time & place as he shall judge proper And the said Trustees or the major part of any seven or more of them shall then determine on the time for holding the annual Meeting aforesaid which may be alter'd as they shall hereafter find most convenient And we further order and direct that the said Eleazer Wheelock shall notify the time for holding said first meeting to be called as aforesaid by sending a letter to each of said Trustees & causing an advertizement thereof to be printed in the New Hampshire Gazette & in some publick News Paper printed in the Colony of Connecticut But in case of the Death or incapacity of the said Wheelock then such meeting to be notified in manner aforesaid by the Governor or Commander in Chief of our said Province for the time being And we do also for us our Heirs & successors hereby will give and grant unto the said Trustees of Dartmouth College aforesaid & to their Successors forever that when any seven or more of the said Trustees or their Successors are convened & met together for the service of said Dartmouth College at any time or times such seven or more shall be capable to act as fully & amply to all intents & purposes as if all the Trustees of said College were personally present — & all affairs & actions whatsoever under the care of the said Trustees shall be determined by the majority or greater number of those seven or more Trustees so convened & met together And we do further will ordain & direct that the President Trustees, Professors & Tutors & all such Officers as shall be appointed for the publick instruction & government of said College shall before they undertake the execution of their Offices or Trusts or within one year after take the Oaths & subscribe the declaration provided by an act of Parliament made in the first year of King George the first entitled "An act for the further security of his Majesty's Person & government & the succession of the Crown in the heirs of the late princess Sophia being Protestants, & for the extinguishing the hopes of the pretended Prince of Wales & his open & secret Abettors," that is to say the President before the Governor of our said Province for the time being or by one by him impowered to that service or by the President of our said Council & the Trustees Professors Tutors & other Officers before the President of said College for the time being who is hereby impower'd to administer the same

an entry of all which shall be made in the Records of said College And we do for us our heirs & Successors hereby will give & grant full Power & Authority to the President hereafter by us named & to his Successors or in case of his failure to any three or more of the said Trustees to appoint other occasional meetings from time to time of the said seven Trustees or any greater number of them to transact any matter or thing necessary to be done before the next annual meeting and to order notice to the said seven or any greater number of them of the times & places of meeting for the service aforesaid by a letter under his or their hands of the same one month[1] before said meeting Provided always that no standing Rule or order be made or altered for the regulation of said College nor any President or Professor be chosen or displaced nor any other matter or thing transacted or done which shall continue in force after the then next annual meeting of said Trustees as aforesaid And further we do by these Presents for us our Heirs and Successors, create make constitute nominate & appoint our Trusty and well beloved ELEAZER WHEELOCK Doctor in Divinity the FOUNDER of said College to be PRESIDENT of said DARTMOUTH COLLEGE and to have the immediate care of Education & government of such Students as shall be admitted into said DARTMOUTH COLLEGE for instruction & education and do will give & grant to him in said Office full power authority & right to nominate appoint constitute & ordain by his last will such suitable & meet person or Persons as he shall chuse to succeed him in the Presidency of said Dartmouth College & the person so appointed by his last Will to continue in office vested with all the powers priviledges Jurisdiction & authority of a President of said Dartmouth College that is to say so long and untill such appointment by said last Will shall be disapproved by the Trustees of said Dartmouth College And we do also for us our heirs and Successors will give & grant to the said Trustees of said Dartmouth College & to their Successors forever or any seven or more of them convened as aforesaid that in the case of the ceasing or failure of a President by any means whatsoever that the said Trustees do elect nominate & appoint SUCH qualified person as they or the major part of any seven or more of them convened for that purpose as above directed shall think fit to be PRESIDENT of said DARTMOUTH COLLEGE and to have the care of the Education & government of the Students as aforesaid & in case of the ceasing of a President as aforesaid the Senior Professor or Tutor being one of

[1] Amended so that a legal meeting may be held at such time and upon such notice as may be prescribed by the rules of the Trustees.

the Trustees shall exercise the Office of a President untill the Trustees shall make choice of & appoint a President as aforesaid & such Professor or Tutor or any three or more of the Trustees shall immediately appoint a meeting of the body of the Trustees for the purpose aforesaid And also we do will give and grant to the said Trustees conveued as aforesaid that they elect nominate & appoint so many Tutors and Professors to assist the President in the Education & government of the Students belonging thereto as they the said Trustees shall from time to time & at any time think needful & serviceable to the interests of said Dartmouth College And also that the said Trustees or their Successors or the major part of any seven or more of them convened for that purpose as above directed shall at any time displace & discharge from the service of said Dartmouth College any or all such Officers & elect others in their room & stead as before directed And also that the said Trustees or their successors or the major part of any seven of them which shall convene for that purpose as above directed do from time to time as occasion shall require elect constitute & appoint a Treasurer a Clerk an Usher & a Steward for the said Dartmouth College & appoint to them & each of them their respective businesses & trusts & displace & discharge from the service of said College such Treasurer Clerk Usher or Steward & to elect others in their room & stead which Officers so elected as before directed We do for us our heirs & successors by these Presents constitute & establish in their respective Offices & do give to each & every of them full power & Authority to exercise the same in said Dartmouth College according to the directions & during the pleasure of the said Trustees as fully & freely as any like Officers in any of our Universities Colleges or Seminaries of learning in our Realm of Great Britain lawfully may or ought to do, & also that the said Trustees & their Successors or the major part of any seven or more of them which shall convene for that purpose as is above directed as often as one or more of said Trustees shall die or by removal or otherwise shall according to their judgement become unfit or incapable to serve the interests of said College do as soon as may be after the Death removal or such unfitness or incapacity of such Trustee or Trustees elect & appoint such Trustee or Trustees as shall supply the place of him or them so dying or becoming incapable to serve the interests of said College & every Trustee so elected & appointed shall by virtue of these presents & such election & appointment be vested with all the Powers & priviledges which any of the other Trustees of said College are hereby vested with And we do

further Will ordain & direct that from & after the expiration of Two years from the enrollment of these Presents such vacancy or vacancies as may or shall happen by death or otherwise in the aforesaid number of Trustees shall be filled up by election as aforesaid so that when such vacancies shall be filled up unto the complete number of TWELVE Trustees Eight[1] of the aforesaid whole number of the body of Trustees shall be resident and respectable Freeholders of our said Province of New Hampshire & seven of said whole number shall be Laymen And we do further of our special grace certain knowledge and mere motion will give and grant unto the said Trustees of Dartmouth College that they and their Successors or the major part of any seven of them which shall convene for that purpose as is above directed may make & they are hereby fully impowered from time to time fully & lawfully to make and establish such Ordinances Orders & Laws as may tend to the good & wholesome government of the said College & all the Students & the several Officers & Ministers thereof & to the publick benefit of the same not repugnant to the Laws & Statutes of our Realm of GREAT BRITAIN or of this our Province of NEW HAMPSHIRE and not excluding any Person of any religious denomination whatsoever from free & equal liberty & advantage of Education or from any of the liberties and privileges or immunities of the said College on account of his or their speculative sentiments in Religion, & of his or their being of a religious profession different from the said Trustees of the said Dartmouth College And such Ordinances orders & Laws which shall as aforesaid be made We do by these presents for us our heirs & Successors ratify allow of, & confirm as good & effectual to oblige & bind all the Students & the several Officers & Ministers of the said College And we do hereby authorize & impower the said Trustees of Dartmouth College & the President Tutors & Professors by them elected & appointed as aforesaid to put such ordinances laws and orders in execution to all proper intents and purposes And we do further of our special grace certain knowledge & mere motion Will give & grant unto the said Trustees of said Dartmouth College for the encouragement of Learning and animating the Students of said College to diligence & industry & a laudable progress in Literature that they & their Successors or the major part of any seven or more of them convened for that purpose as above directed do by the President of said College for the time being or any other deputed by them give & grant any such degree or degrees to any of the Students of the said

[1] Subsequently amended so as to read *seven*.

College or any others by them thought worthy thereof as are usually granted in either of the Universities or any other College in our Realm of Great Britain & that they sign & seal Diplomas or certificates of such Graduations to be kept by the Graduates as perpetual memorials & testimonials thereof. And we do further of our special grace certain knowledge & mere motion for us our heirs & Successors by these Presents give & grant unto the Trustees of said Dartmouth College & to their Successors that they & their Successors shall have a common Seal under which they may pass all Diplomas or Certificates of degrees & all other affairs & business of & concerning the said College which shall be engraven in such a form and with such an inscription as shall be devised by the said Trustees for the time being or by the major part of any seven or more of them convened for the service of the said College as is above directed And we do further for us our heirs & Successors give and grant unto the said Trustees of the said Dartmouth College & their Successors or to the major part of any seven or more of them convened for the service of the said College full power & Authority from time to time to nominate & appoint all other Officers & Ministers which they shall think convenient & necessary for the service of the said College not herein particularly named or mention'd which Officers & Ministers we do hereby impower to execute their Offices & Trusts as fully & freely as any of the Officers & Ministers in our Universities or Colleges in our Realm of Great Britain lawfully may or ought to do. And further that the generous Contributors to the support of this design of spreading the knowledge of the only true God and Saviour among the American Savages may from time to time be satisfied that their liberalities are faithfully disposed of in the best manner for that purpose & that others may in future time be encouraged in the exercise of the like liberality for promoting the same pious design it shall be the duty of the President of the said Dartmouth College & of his Successors annually or as often as he shall be thereunto desired or required to transmit to the Right honorable, honorable & worthy Gentlemen of the Trust in England before mentioned a faithful account of the improvement & disbursements of the several Sums he shall receive from the Donations & bequests made in England through the hands of said Trustees & also advise them of the general plans laid and prospects exhibited as well as a faithful account of all remarkable occurrences in order if they shall think expedient that they may be published And this to continue so long as they shall perpetuate their board of Trust & there shall be any of the Indian Natives

remaining to be proper Objects of that Charity AND lastly our express Will & pleasure is and we do by these presents for us our heirs and Successors give & grant unto the said Trustees of Dartmouth College & to their Successors forever that these our Letters Patent or the enrollment thereof in the SECRETARY's Office of our Province of New Hampshire aforesaid shall be good & effectual in the Law to all intents & purposes against us our heirs and Successors without any other License Grant or Confirmation from us our heirs & successors hereafter by the said Trustees to be had & obtained notwithstanding the not writing or misrecital not naming or misnaming the aforesaid Offices Franchises Priviledges Immunities or other the Premises or any of them and notwithstanding a writ of Ad quod Damnum hath not issued forth to enquire of the Premises or any of them before the ensealing hereof any Statute Act Ordinance or Provision or any other matter or thing to the contrary notwithstanding TO HAVE AND TO HOLD ALL & singular the Privileges Advantages Liberties Immunities and all other the Premises herein & hereby granted & given or which are meant mentioned or intended to be herein & hereby given and granted unto them the said TRUSTEES of DARTMOUTH COLLEGE and to their Successors forever. IN TESTIMONY whereof We have caused these our Letters to be made Patent and the publick Seal of our said Province of NEW HAMPSHIRE to be hereunto affixed WITNESS our Trusty and well beloved JOHN WENTWORTH Esquire Governor and Commander in Chief in and over our said Province &c^a. this THIRTEENTH day of December in the Tenth year of our Reign and in the year of our Lord one thousand seven hundred and Sixty nine.

By his Excellency's Command }
with advice of Council }

THEODORE ATKINSON, Sec'y

Province of New Hampshire Decemb^r 18th 1769.
Recorded in the book of Charters
Lib: 4° Fol. 22 to 23 both inclusive.

Per

THEODORE ATKINSON, SEC'Y

JOHN WENTWORTH.

HISTORICAL SKETCH

Digitized by Google

HISTORICAL SKETCH

CHAPTER I

THE FOUNDING OF DARTMOUTH COLLEGE

THE story of the founding of Dartmouth College is an heroic romance. Like other early New England institutions, it received much in the way of inspiration and material aid from the Old World. Indirectly, at least, its origin may be traced to Bishop George Berkeley. The great philosopher, becoming discouraged at the decadence of society in Europe, embodied his sentiments in a poem containing the famous line,—

"Westward the course of empire takes its way,"

and turned his thought toward America. He planned to found a college at Bermuda, in which English and Indian youth should be trained together to furnish satisfactory ministers and missionaries for the New World. The project failed through default of Lord Walpole, in withholding a grant by the government, and the Bishop, who had resided at Newport in the meantime, gave the remnant of the funds contributed by friends for his enterprise to Yale College, to provide the first foundation for graduate study in the country; a gift which has been characterized by President Noah Porter as, on the whole, the most important ever received by that institution. The first Berkeley scholars were Eleazar Wheelock and his brother-in-law Benjamin Pomeroy. While there is no record that the founder of Dartmouth consciously adopted the plan of his benefactor, the fact is patent that he did so exactly.[1]

[1] "The reformation of manners among the English in our Western plantations, and the propagation of the Gospel among the American savages, are two points of high moment. The natural way of doing this is by forming a college or seminary in some

Eleazar Wheelock was one of the most resourceful men of his time. He was born in Windham, Conn., April 22, 1711, a descendant in the third generation of Ralph Wheelock of Clare Hall, Cambridge, and probably from Wheelock Manor in Cheshire,[1] an eminent nonconformist preacher, who came to America to escape from persecution. At Dedham he participated in the founding of the first free school in America, which he served as teacher; and while himself the progenitor of three college presidents, was associated with Dwight, the progenitor of two presidents of Yale, with Everett, the ancestor of Edward Everett of Harvard, with Fisher, from whom descended Fisher Ames, and the forebears of the Fairbankses of Vermont. President Benjamin Ide Wheeler of the University of California also is a lineal descendant of Ralph Wheelock.

Eleazar graduated from Yale College in 1729, and entered the Congregational ministry, where he soon became eminent in a time remarkable for illustrious men. He took an active part in the Great Awakening, both as a preacher and as a wise counsellor against emotional extravagance. His association with George Whitefield led to a warm personal friendship, out of which came important results in his later work. Following the custom of the time, he received young men into his family to be fitted for college. His first effort in behalf of the Indians was the result of an appeal of Samson Occum's mother for the education of her son. The results of three years' instruction in this case were so remarkable that Wheelock was led to enlarge his efforts in this direction. Indian boys and girls were received from various tribes in increasing numbers, with about an equal proportion of

convenient part of the West Indies, where the English youth of our plantations may be educated in such sort as to supply their churches with pastors of good morals and sound learning—a thing (God knows) much wanted. In the same seminary a number of young American savages may also be educated till they have taken the degree of Master of Arts. And being by that time well instructed in the Christian religion, practical mathematics, and other liberal arts and sciences, and early imbued with public-spirited principles and inclinations, they may become the fittest instruments for spreading religion, morals, and civil life among their countrymen, who can entertain no suspicion or jealousy of men of their own blood and language, as they might do of English missionaries, who can never be well qualified for that work." (From a letter of Berkeley to Lord Percival in 1723.)

[1] "Mr. Ralph Wheelock, Puritan," Hartford, 1899, p. 42.

white pupils, after the plan laid down by Berkeley and the only one which has been confirmed by subsequent experience in Indian education. It involved the complete separation of Indian youth of both sexes from their native environment, and their training in intimate association with white youth, both in literature and in the manual and domestic arts, which would equip them as agents of civilization among the native tribes. Nothing short of this training could overcome the latent tendency in the Indian character to relapse into barbarism.

The creditable work of Occum, and the actual success of the school, soon attracted friends and material support. Gifts came from many sources. A lot of land, with buildings, from Joshua More, placed the enterprise upon a definite foundation in 1755, with the name "More's Indian Charity School." English and Scotch societies for the propagation of the Gospel responded to appeals for aid, as did also the General Association of Massachusetts. Most valuable help now came from Whitefield, through whose influence generous philanthropists abroad became interested in the cause. The Marquis of Lothian sent three gifts of fifty pounds each, and the Countess of Huntington gave one hundred pounds. Among the gifts from nearer home was one from Benedict Arnold, of "a large proportion of the profits of a venture which he sent to sea."

The most fruitful source of aid came through a suggestion of Whitefield that the presence in England of an Indian who could preach and give addresses would be of great assistance in awakening interest. Wheelock was quick to see the force of the suggestion, and had in Occum the best possible instrument for putting it into effect. It was unfortunate that Whitefield's further advice was not followed, that Wheelock himself should accompany his agent. "Born diplomat that he was, it is not unlikely that he might have achieved some flattering success."[1] As it was, the mission proved to be the most important event leading to the establishment of the future college. Occum, who has been called "the glory of the Indian nation,"[2] was a remarkable character. In feature and complexion he bore indubitable marks of his

[1] Chase's "History of Dartmouth College and the Town of Hanover," p. 47.
[2] Sprague's "Annals of the American Pulpit," vol. iii. p. 195.

unmixed native blood, but in his demeanor he was dignified and attractive, with a very considerable degree of oratorical and poetical talent. One of his hymns, commencing with the line "Awaked by Sinai's awful sound," still survives in modern collections.

His advent in England produced a genuine sensation among all classes. During his visit he preached more than three hundred sermons, and was listened to with great interest by multitudes in the most important churches of England and Scotland. Whitefield threw his whole heart into the mission, and enlisted the interest of Lord Dartmouth, John Thornton, and others, whose friendship did not end with the visit. Occum made the acquaintance of all the leading divines, including the archbishops of York and Canterbury, and was urged to take orders in the Established Church. He received several presents from the King, who probably listened to his preaching, thus furnishing a scene for a great historic painting which some future artist will place among the memorials of the College.

In spite of ecclesiastical jealousies, and the lack of tact in the management of the campaign, the financial results were large for those times. The King headed the subscription with £200, and the whole amount raised was about £11,000. The funds raised in England were placed under a board of trust, with Lord Dartmouth at its head, and those in Scotland were put in charge of the Society for Propagating Christian Knowledge, where they remain, having increased to some £6,000.

Means having been provided, active steps were taken to remove and enlarge the school. An elaborate plan was presented to the English friends, looking to a location west of the Susquehanna with a large tract of land, one third of which was to be inalienably secured to the Indians, a liberal portion reserved for the school, the remainder to be settled by chosen people, and the whole to be a borough with appropriate immunities and privileges. At the same time a "Narrative" was published giving an account of the work already done.

All plans failed except the one to locate in the upper Connecticut Valley. At this time there was a large movement of Connecticut people to this section, who would make a supporting

environment for the enterprise, and there was a reasonable assurance of useful work among the Canadian Indians. John Wentworth, the Colonial Governor, had become interested through the mission to England, and had offered to give a township to the school if it should be located in his domain. He now made a definite proposition to grant a township on the Connecticut River six miles square, where there should be "room and advantage of soil and water to practice, teach and accommodate the necessary studies of agriculture," on merely nominal terms. Old friends on the ground sent hearty invitations, and a lively competition was started among the new towns to secure the location of the school. The claims of Plymouth, Campton, Rumney, Piermont, Lebanon, Plainfield, Claremont, Charlestown, Walpole, and more especially Orford and Haverhill, were considered.

Affairs being thus advanced, Wheelock sent to the Governor a draft of a charter, providing for two sets of trustees, — one in this country for administration; the other in England, with joint power to appoint the President and to control the funds raised in England. The Governor disposed of the suggestion for an English board, but wished to include three provincial officials besides the Governor, together with the Bishop of London. Wheelock's diplomacy was equal to the task of removing these conditions, and he suggested the name of Wentworth for the new institution. This was modestly declined and the name of Dartmouth substituted, out of regard for the favor shown by the Earl, and also, doubtless, to conciliate the English friends who were opposed to the granting of a charter. Wheelock accepted the proposed name and with a kind of prophetic sense inserted into his communication to the Governor the words: "Sir, if proper to use the word 'college' instead of 'academy' in the charter, I shall be well pleased with it." This apparently innocent clause in a postscript led to the establishment of Dartmouth College.

The charter bears the date of Dec. 13, 1769, and in breadth, insight, and foresight is a most remarkable instrument, justifying the praise of Mr. Webster that "a charter of more liberal sentiments, of wiser provisions, drawn with more care, or in a better spirit, could not be expected at any time or from any

other source." It has proved adequate to all the needs of the expanding institution and promises to meet all future needs without material amendment. The Board of Trustees was made self-perpetuating, limited to twelve members, including the Governor, eight to be residents of the State and seven laymen. At first the income was limited to £6,000 per year, but since July 13, 1883, all restriction has been removed.

With the charter went also a grant of the town of Landaff, previously bestowed, but supposed to have been forfeited. The charter did not mention the town in which the College should be located, and Wheelock gave eight weeks to personal inspection of the region, finally making choice of Hanover. It was especially fortunate that the location was not fixed in Landaff, as the title proved defective, and the land, together with $10,000 spent on it, was lost.

Obstacles did not all disappear with the settlement of these important details. The disappointed towns vented their feelings in misrepresentation and vilification, declaring that the whole enterprise was a scheme for the aggrandizement of the Wheelock family. Unjust as this was, in view of the self-sacrificing character of the work, the report gained some currency, alienated friends for a time, and added to the dissatisfaction in England over the granting of the charter and the use of funds raised there, apparently, for another purpose. While the extravagance of the abuse tended to neutralize its effect, it continued to irritate, and is recalled here only to show one of the shadows on the background of an heroic canvas. The natural difficulties in the way of the undertaking would seem to have been sufficient to daunt a man already in the sixty-first year of his age, but there was no flinching or hesitation. Within a month of the date of the choice of location, Wheelock was on his way to Hanover, with laborers and teams, where they arrived early in August, 1770. Neighbors had felled a few trees, but otherwise the region was virgin wilderness, covered with pines, some of them nearly three hundred feet high, with no house east of the river "within two miles, through one continuous dreary wood."

Ground was broken first near where the Tri Kappa house now stands. Says Wheelock: "I made a hut of logs about eighteen

feet square, without stone, brick, glass or nail, and with thirty, forty and sometimes fifty laborers appointed to their respective departments. I betook myself to a campaign."[1] Failure to secure water necessitated a removal near to the place where Reed Hall now stands. In the meantime Mrs. Wheelock, with Tutor Woodward and about thirty students, was making a romantic journey up the valley. A carriage given by John Thornton now proved opportune, and the little company, among whom were at least four negro slaves, came upon the scene when slight provision had been made for them.

Rude buildings were erected on the southeast part of the present campus sufficient to afford tolerable accommodation before winter. In this little clearing, where the felled timber covered the ground to a depth of five feet, and from which the surrounding forest hid the sun until near the zenith, the little colony spent the first season. The snow maintained a depth of four feet for four or five months, but hard study and good cheer prevailed; and sometimes devotional services were held in the open air, the little space, walled with pines and roofed with the sky, furnishing a rude but sublime chapel. A deep religious interest leavened the whole community, and on the 23d of January a church of twenty-seven members was formed. The temper and spirit of this time is reflected in some lines by one of the students,—

> "Thus Dartmouth, happy in her sylvan seat,
> Drinks the pure pleasures of her fair retreat.
> Her songs of praise in notes melodious rise
> Like clouds of incense to the skies.
> Her God protects her with paternal care
> From ills destructive and each fatal snare;
> And may He still protect, and she adore,
> Till heaven, and earth, and time shall be no more."

Only two of the Indian pupils went to Hanover, and efforts were at once made to secure a new supply. Former students, as missionaries and teachers among the New York tribes, had made a considerable impression, which was of inestimable value in the stirring times soon to come; but the jealous interference of representatives of the Established Church, and

[1] Wheelock's "Narrative," 1771, p. 28.

other reasons, tended to discourage the attendance of Indians from that vicinity. The Jesuits exerted a somewhat similar influence upon the Canadian tribes. Still a considerable degree of success attended the effort, and at one time the number present reached a score; about half of whom, being quite young, were formed into an aboriginal kindergarten. That the success was not greater was through no fault of purpose or of method, but was due to the distraction incident to the War of the Revolution. Missionaries and teachers continued to do good work, and several of the Indians became worthy characters, among whom may be mentioned the two Fowlers, Joseph Johnson, and others, who did a noble work among their people and rendered valuable service to the country. James Brant, who was himself a member of the school in Connecticut, afterward sent his sons to Hanover, as did some of the St. Francis chiefs. The last Indian to graduate was Dr. Charles A. Eastman, in 1887, a native Sioux, who is rendering good service to his people and to the country.

The course of events, rather than a change or failure of purpose on the part of the founder, turned the Indian school into an English college. Funds derived from England reduced the difficulties of what otherwise would have been an impossible situation, yet enough remained to have overtaxed any but the most resourceful men. Supplies had to be brought from a distance, lands cleared and fitted for cultivation, buildings erected, an extensive correspondence conducted, tangled details of administration unravelled, jealous opposition delicately overcome, all of which was accomplished with a degree of success remarkable under the circumstances.

Commencement was held promptly in the summer of 1771. Four men who had been entered at Yale for three years took their degrees; and the occasion, extraordinary in itself, was made more notable by the presence of the Colonial Governor Wentworth, who with a retinue of sixty had ridden through the wilderness from Portsmouth. A barbecue was set up by the visitors on the campus, together with a barrel of rum, and the Governor gave to the President, as a memorial, a large silver punch bowl, which is still preserved.

Severe as were the conditions, a spice of gayety was not wholly

wanting. Studying the classics and philosophy by the light of pine knots, around one of those large open fires, must have had its novel as well as heroic side. Then, John Ledyard was there, with his calico curtains for improvised theatricals, his penchant for adventures with the Indians and camping out in the snow, all serving as a preparation for his world-wide travels, upon which he set out from Hanover on the Connecticut, in a canoe of his own making. Steve Burroughs, that prince of wags, furnished the jester for the play. One of the first petitions from the students to the Faculty was for the privilege of "stepping the minuet and learning the sword," no answer to which is on record.

Naturally, there was little occasion for anything but strenuous effort, and this soon bore fruit. In spite of difficulties and opposition, a good degree of success attended the enterprise from the first, and the progress in attendance and reputation was encouraging. Commencing with a score of students, the number trebled in two years, and in two years more had risen to a hundred, while in some quarters "Dartmouth was generally esteemed the best college on the continent." There were in this remote and lean community ninety-nine graduates the first decade, while the first ten years at Harvard, under the most favorable conditions the country could furnish, produced but fifty-five, and at Yale there were but thirty-six. Dartmouth alone kept her doors open during the Revolution and never passed an anniversary without conferring degrees. From the first, the democratic spirit was pronounced. Labor was mingled with study, and it was contrary to the law of the institution "to speak diminutively of the practice of labor, or by any means to cast contempt upon it, or by word or active endeavor to discredit or discourage the same on penalty of being obliged at the discretion of the President or tutor to perform the same or its equivalent." This has continued to be an essential element of the Dartmouth spirit.

Obstacles, however, grew faster than the College. The English funds were exhausted before very long, and though Mr. Thornton and others added more than £1,000, the problem of self-support had to be faced. War with the British put an end to all supplies from that source, and the departure of Governor Wentworth was the greatest loss of all. For years the resources of the colonies

were turned into the struggle for independence, leaving but little for other purposes. Under the circumstances some tendency towards loyalty to the Crown might have been expected, but there was no hesitation or shrinking, and it is not known that there was ever a tory in Hanover. There can be no doubt that the war changed the career of the College, and perhaps it is not too much to claim that the institution had some influence in shaping the course of events. It is unprofitable to speculate as to what would have been the result if access to the Indians had remained open, the stream of beneficence from abroad continued, and the support of the Colonial Governor remained unimpaired. Certainly it would have been different. Fortunately or unfortunately the Indian school was turned into an English college. Favorable location, the friendship of the Indians, or other causes, enabled the little settlement to pass through the whole period of the war without nearer approach of its horrors than Bunker Hill, the sound of which conflict was actually heard,[1] and the attack upon Royalton. The College community bore its full share of service and sacrifice, assuming the bonds of non-intercourse with England, furnishing men and supplies for the army, and rendering service of special value in scouting. So highly was this estimated by Congress that more than once appropriations were made out of the scant resources of the country for the support of the institution as a means of defence on the frontier.

While the first object of Dr. Wheelock and his associates was educational and religious, they were scarcely less active in civil affairs. Aside from those at the College, there was in the vicinity a group of remarkable men: the Chases of Cornish, Payne of Lebanon, Marsh of Hartford, Olcott of Norwich, Morey of Orford, Bailey and Hazen of Newbury, and others. The State government treated the section in a very arbitrary manner, allowing it a very unequal share in representation. This privilege had to be stoutly contended for, and though finally won, the strained relations left a legacy of ill feeling from which the College continued to suffer

[1] "*June* 16. — The noise of cannon, supposed to be at Boston, was heard all day. 17*th*. — The same reports of cannon. We wait with impatience to hear the occasion and event." — Wheelock's Diary. The sounds were first heard by one of the Indians who chanced to be lying with his ear to the ground.

for many years. For a time its officers were made ineligible to membership in the legislature, and it is not impossible that the loss of Landaff might otherwise have been prevented. Throughout the long contention over the "Grants," when the towns on both sides of the river were drawn now one way and now another, and at one time were erected into the State of New Connecticut, the College Hall was the centre of the fight, whence went forth the declarations of principles, and where the plans were laid for their establishment. Here was set up the Dresden Press, whence issued the "Mercury" and those Fabian pamphlets, rare as Caxtons now, and commanding nearly as high prices. That the design of founding a separate State failed, was not from lack of courage or persistence shown by the "College Party," but was due to the "practical politics" of the Allens in Vermont, backed up by General Washington and the Continental Congress at Philadelphia. That success would have been better than failure in the long run is not clear; still one cannot help thinking what might have been, with a State including both slopes of the Connecticut Valley, its capital at Hanover, and a city at Olcott Falls and White River Junction.

A decade of such trials and activities exhausted the remaining energies of Dr. Wheelock. After five years of increasing weakness, which he bore with heroic fortitude, he died Jan. 24, 1779, at the age of sixty-eight. By extraordinary exertions and consummate ability he had placed the institution upon a sure foundation, and given it an impulse and character which it has ever retained, though no vestige of the material structure has survived except the President's house, formerly on the site of Reed Hall, now the Howe Library. So narrow was the margin of success that the Treasurer, at the close of the first administration, asserted that the institution was actually insolvent. During this period the Faculty consisted of the President and three tutors, and the course of study was extremely limited as compared with more recent standards. The College was the creation of its founder, and bore the stamp of his personality; jealousy and criticism were inevitable; but the verdict of time has confirmed the estimate expressed in the epitaph on the too humble slab that marks his grave, —

"By the Gospel he subdued the ferocity of the savage;
And to the civilized he opened new paths of science.
Traveller,
Go, if you can, and deserve
The sublime reward of such merit."

A provision in the charter allowed the first President to name his successor, and John Wheelock, his son, received the office. He had been associated with the enterprise from the first, as pupil or tutor, and had achieved honorable distinction as a politician and an officer in the army. Twenty-five years of age, and well equipped for the service, he nevertheless entered upon it with great hesitation, as well he might. Buildings were in a state of decay, resources were exhausted, and students few. Considerable obscurity rests upon the early history of his administration, but that he was a worthy son of his father is attested by the facts that an almost hopeless situation was soon under control, and that for the long period of thirty-six years his administration was successfully maintained. The Faculty was enlarged, the curriculum extended, new buildings provided, the Medical Department established, and considerable endowment secured. He visited Europe, seeking aid for the institution in France, Holland, and England; but though he was equipped with credentials from Washington and from prominent men of nearly all the States, the effort met with but little success. The time was not propitious, and whatever collections were made disappeared in a shipwreck on the return voyage. Unsuccessful appeals were made to Congress, but New Hampshire and Vermont both furnished some relief. Two grants of land were made by the State of New Hampshire, supplying some compensation for Landaff, which was lost through a defective title; one of these is still a source of small income, but the other, together with grants from different sources, was disposed of prematurely under pressure of necessity. Vermont granted a township named after the founder, a small portion of which is still productive in the form of rentals.

Dartmouth Hall was erected during this administration. At first a more ambitious structure was contemplated, designed after Nassau Hall at Princeton, and to be built of stone. The result was achieved only after considerable curtailment of plan and a

long agony of effort, in which a lottery was conspicuous. A chapel also was built on the present site of Thornton Hall, a remnant of which, it is claimed, survives as a part of a stable in the northern part of the village. In 1783 and 1786 were formed the literary fraternities known as the Social Friends and the United Fraternity, which contributed greatly to the rhetorical training of the early Dartmouth men, and rendered a still more important service in furnishing the effective library resources of the College for a hundred years.

The Medical School was established in 1798, and hence is one of the oldest institutions of its kind in the country. Its founder, Dr. Nathan Smith, was a hardly less remarkable character than Wheelock, and the institution has always had connected with it men of the highest ability and most extended reputation. Judged by literary and scholastic results, this period was the most illustrious in the history of the College, or, it may fairly be said, of any other similar institution during a corresponding period. This appears both in the number of the students and in the extraordinary brilliancy of their subsequent records. At the close of the war the attendance had fallen to a total of thirty, but in six years it rose to one hundred, and in ten years to one hundred and sixty. In 1791 Dartmouth conferred the degree of A.B. upon forty-nine men, while Harvard, Yale, and Princeton each conferred the same degree upon twenty-seven. During the decade from 1790 to 1800 Dartmouth graduated 363, Harvard 394, Yale 295, and Princeton 240. Comparison may be challenged with equal confidence in regard to distinguished alumni. Within a decade and a half of the opening of the century occur the names of George Ticknor, Sylvanus Thayer, Daniel Webster, Thaddeus Stevens, Rufus Choate, and George P. Marsh. An administration so straitened in resources and so fruitful in results is conclusive proof of superior administrative personality. Whatever may have been the faults of the second Wheelock, — and they appear to have been emphasized more than his virtues, — in the light of such illustrious services they well may be forgotten. His closing days were embittered by a controversy which nearly wrecked the institution, but out of which indirectly came results of sufficient value to repay the cost of the struggle.

CHAPTER II

THE DARTMOUTH COLLEGE CASE

IT has been the singular fortune of this College that its misfortunes have been the occasions of its highest usefulness and distinction. Failure in Connecticut and New York necessitated its removal to New Hampshire. The emergencies of the Revolution, while threatening its existence, gave it opportunities of usefulness which made it of national importance and changed it from an Indian charity school to an American college of the first rank. And so the controversies into which it was thrown under the administration of the second Wheelock were the occasion of making it the centre of one of the most dramatic events in the history of American jurisprudence, and also of the settling from that time of the conditions of safety for trust funds throughout the country. She gave the Supreme Court its largest case and the court its greatest advocate to win it. In the language of Chancellor Kent, "The decision in that case did more than any other single act proceeding from the authority of the United States to throw an impregnable barrier around all rights and franchises derived from the grant of government; and to give solidity and inviolability to the literary, charitable, religious, and commercial institutions of our country." Although changed conditions incident to the rise of great manufacturing and commercial corporations, characterized by Mr. Justice Cooley as "the most enormous and threatening powers of our country — having greater influence in the country at large and upon the legislation of the country than the States to which they owe their corporate existence," have led the court to modify and limit its application; still the estimate of Senator Lodge will not be questioned when he calls this "decision in its effects more far-reaching and of more general interest than perhaps any other ever made in this country."

The causes which led to the controversy are numerous and varied, — personal, religious, and political. The College at first was Wheelock. He made it and it was his, the reflection of his own personality. He had wise men associated with him, but they were remote, and naturally trusted him to administer what he had created. No one of the trustees lived within a hundred miles of the College. A journey from Portsmouth or Connecticut then was equivalent to one from San Francisco now. What began as one man's creation naturally continued as a one-man power. Changes in the personnel of the board did not at first interfere with this condition of things. One of the charter members was Wheelock's brother-in-law Dr. Pomeroy. His son-in-law, Bezaleel Woodward, was elected in 1773, together with Dr. Burroughs, the first tenet of whose creed was absolute trust in Wheelock's judgment. Professor Ripley, another son-in-law, was elected in 1776. Under these conditions the action of the board must have been singularly harmonious, as the distant trustees seldom attended. In the Faculty the condition was the same. Here were two sons, two sons-in-law, and Dr. Smith, practically a member of the President's family and deferential to his wishes. The power of a person became that of a family. And this was continued by the will of the founder, who, under the authority vested in him by the charter, appointed his son to the office of President. Having been associated with his father in the government of the College, and also having been an officer in the army, it was but natural that John Wheelock should consider himself his father's successor in every respect. This view of the case seems to have been accepted by all parties and to have prevailed for many years. But gradually some of the members of the board began to tire of an autocracy or family régime in which they were only nominal members. Relations first became strained through church difficulties. The elder Wheelock originally was a Congregationalist, and as such had done signal service as a pastor and evangelist, but on coming to Hanover he had adopted the Presbyterian form. The reasons for this are not clear, but it is probable that he felt that he could thus work more harmoniously with the society which controlled the Scotch fund; also that this form was more acceptable to Governor Wentworth, who, though a Churchman, was

more favorable to Presbyterians than to Congregationalists, to whom he had persistently refused to grant a charter for a college. It is noticeable that no New Hampshire ministers were on the original board. It is possible, also, that Dr. Wheelock had become disaffected in some measure with his former associations, on account of the liberalizing tendency of the Half-way Covenant, and desired a polity with stricter discipline. His parish in Connecticut had a large Scotch element in it.

The church at the College for a time consisted of two divisions, one at Hanover, and the other in Hartford, Vermont. After a time the Vermont branch erected a house of worship, but the Lord's Supper was celebrated sometimes in one place and sometimes in the other. Though the members called themselves Presbyterians, they often had church meetings more after the Congregational order. Dr. Smith was the preacher, with whose ministration the people at Hanover had become dissatisfied. On the appointment of Dr. Worcester as Professor of Divinity the Hartford people met and voted that Dr. Smith was, and that they desired him to continue to be, their pastor. This was probably intended to prevent Dr. Worcester's acceptance of the professorship. He declined, and Roswell Shurtleff was appointed Professor of Divinity. After long correspondence, and councils, mutual and *ex parte*, an ambiguous result was reached under which the Hanover people claimed the right of independence, and organized under Congregational form. The President and Dr. Smith still favored the Presbyterian form and opposed the new church, in which now they would be in a minority, and the fight grew hot. For ten years it continued local, though a disturbing factor in the church, the village, and the College. Then the general public became involved. The contention raged throughout the State, first in pamphlets, then in the press, holding as large a place in the newspapers as politics. Finally the issue became political, the Federalists being Congregationalists and the Republicans Presbyterians. The former defended the majority of the trustees and the Faculty, the latter the President and the minority. The Congregationalists were then practically a State church, and with one or two exceptions their ministers were Federalists. Their property was exempt from taxation, but all the people were

taxed for the support of the churches of the standing order, unless they could prove actual connection elsewhere. The struggle for religious toleration was going on in the State at this time, culminating in the Act of June 22, 1819; and this helped to complicate the question at issue.

Finally the President appealed to the Legislature to redress his grievances, charging against the other party the violation of religious ordinances, the perversion of the Phillips fund, and the usurpation of the powers of government and instruction in the College. His opponents claimed a share in the government and instruction of the College, and appealed to the charter to sustain their contention.

The complexion of the Board of Trustees had changed greatly since the death of the elder Wheelock. In 1793 Judge Nathaniel Niles came into the board. He was a pupil and disciple of Dr. Bellamy, with whom Dr. Wheelock had been in sharp controversy. This antagonism was renewed in the persons of John Wheelock and Judge Niles, neither of whom was of a nature to let controversy sleep, or to yield anything for the sake of peace. Judge Niles was a remarkable personality. He was a classmate and friend of the elder Adams at Princeton. Jefferson is reported to have said of him, "He was the ablest man I ever knew." Shirley says: "He was a man of angles and opposites, one who read everything, remembered and questioned it. He was an inventor, manufacturer, poet, lawyer, priest, physician, and metaphysician, — a man of great and varied powers." His advent was a challenge to the "family dynasty."[1] In 1802 Thomas W. Thompson was elected to the board, the leading managing politician of the Federal party in New Hampshire, rich and courtly, a gentleman of the old school. He had been the patron and legal instructor of Daniel Webster, and was one of his most intimate friends. Judge Timothy Farrar, a leading Federalist, fellow-student, and partner of Webster, was elected in 1804. In 1806 Elijah Paine was chosen, a graduate of Harvard, where he was the first president and orator of the Phi Beta Kappa, a leading character in Vermont, a giant physically and mentally. Judge Charles Marsh was appointed in 1809. He was an intense Federalist, cousin of

[1] Shirley's "Dartmouth College Causes," p. 82.

Jeremiah Mason, father of George P. Marsh, keen, courageous, a champion of open dealing. "Nothing short of divine power," says Shirley, "could control such men."

The opposition to the President was led in the Faculty by Professor Shurtleff, in the Board of Trustees by Judge Niles. In 1809 they secured a majority in the board, through the death of Professor Smith and the accession of the vote of Governor Smith. They took care that no friend of the administration should be elected thereafter. The battle was now joined, and the issue, however named, was that of the continuance or overthrow of the "family dynasty."

Hostilities commenced in the form of a pamphlet war, opening with one entitled "Sketches of the History of Dartmouth College and Moor's Charity School, with a Particular Account of Some Late Remarkable Proceedings of the Board of Trustees, from the Year 1779 to the Year 1815." This probably was from the pen of President Wheelock, and was followed by one from Dr. Parish, one of the biographers of the elder Wheelock, entitled "A Candid Analytical Review of the Sketches of the History of Dartmouth College," etc. The newspapers soon became filled with the controversy. A committee of the Congregational Church at Hanover, consisting of Benoni Dewey, James Wheelock, and Benjamin Gilbert, replied to the "Sketches," with "A True and Concise Narrative of the Origin and Progress of the Church Difficulties in the Vicinity of Dartmouth College in Hanover." The trustees followed with "A Vindication of the Official Conduct of the Trustees of Dartmouth College," etc., written by Charles Marsh. This was answered by Peyton R. Freeman, Esq., of Portsmouth, in "A Refutation of Sundry Aspersions in the Vindication," etc. Col. Josiah Dunham, of Windsor, Vermont, also published "An Answer to the 'Vindication of the Official Conduct of the Trustees of Dartmouth College,' in Confirmation of the Sketches, with Remarks on the Removal of President Wheelock."

Wheelock began to think of seeking relief through legal proceedings. Naturally he turned to Mr. Webster, who was then favorable to him. He was consulted and retained. In 1815 Wheelock memorialized the Legislature, charging that the trustees had violated the charter by the perversion of funds and

the transformation of religious order, and praying for the appointment of a committee to redress grievances. In spite of the opposition of the trustees a committee was appointed "to investigate the concerns of Dartmouth College and Moor's Charity School." As soon as Wheelock learned of the hearing, he requested Mr. Webster to appear in his behalf. He failed to do so, for the reason undoubtedly that the political relations of the case had greater weight with him than the personal desire to assist Wheelock, though he claimed that he was under no professional bond to appear before a committee.[1] Naturally this ended his relations with Wheelock and identified him thereafter with the trustees.

Without waiting for the report of the legislative committee, and in the face of Mr. Mason's advice to the contrary, the trustees removed the President from office Aug. 26, 1815, and elected the Rev. Francis Brown in his place. That they had much to provoke them to their action, there can be no doubt; but the haste and bitterness of spirit in which it was pushed through cannot be recalled without regret. As Dr. Bartlett has said, "As usual in great excitements, most of the combatants lost their poise; it was a whole chapter of blunders, not a comedy, but almost a tragedy of errors."[2]

After the removal, Wheelock and his friends went over to the Democrats, and the Federalists were defeated in the next gubernatorial election in 1815. Governor Plumer, who was then elected, was a warm friend to Wheelock, and in his message urged the reconstruction of the College. The trustees argued and remonstrated in vain; the Governor's recommendation prevailed. The name of the institution was changed to Dartmouth University; the number of trustees was increased to twenty-one; a board of overseers was instituted, twenty-five in number, including as *ex officio* members the Governor and Council, the President of the

[1] "I received the President's letter, desiring me to be at Hanover at a time which had then already elapsed. If I had received it earlier, I could not have attended, because the court engaged me at home; and I ought to add here, that if I had had no other engagements at the time, and had also been seasonably notified, I should have exercised my own discretion about undertaking to act a part before the committee at Hanover. I regard that as no professional call." — Webster's letter to Dunham.

[2] Proceedings N. H. Historical Society, vol. ii. p. 425.

Senate and Speaker of the House, and the Governor and Lieutenant-Governor of Vermont. The new boards were appointed, and Wheelock was made President of the University. The old trustees refused to yield to the Legislature and accept positions in the new board. In President Brown they had a leader of supreme excellence. The men on the board who had overthrown Wheelock were well able to cope with the Legislature, even with Governor Plumer at its head. A campaign was entered upon to influence public opinion. The College party sought to secure certain papers in its interest, and the University party to silence or win over those Federalists who still adhered to Wheelock. The Governor immediately convened the new boards at Hanover, Aug. 6, 1816, and President Brown was summoned to preside over their meetings. The old board formally refused to accept the act of the Legislature, declined to serve under it, and removed Judge Woodward from the office of Secretary and Treasurer. The new board elected him as its Secretary and thus secured possession of the College property. The old board elected Mills Olcott Secretary and Treasurer, and empowered him to demand of Judge Woodward the possession of the property, and "evidences of property," in his hands, belonging to the College.

The University board, failing to secure a quorum, adjourned for the purpose of filling vacancies. Application was made by the Governor and Council to the Superior Court for an opinion as to whether the Legislature was competent to amend the charter of literary corporations in cases like the one in question, and as to the competency of the Governor and Council to fill vacancies in the boards of Trustees and Overseers in virtue of the Act of June 27, 1816. The court declined to answer the first question, on the ground that its prerogative did not extend to mere questions of right between the Legislature and individuals, and expressed a negative opinion upon the second.

Upon the Governor's recommendation that large powers be given to the new boards, the Legislature voted that the Governor have power to convene the new boards and to fill vacancies in the Board of Trustees, that the number constituting a quorum be lowered, and that any number less than a quorum, having met, might adjourn from time to time until a quorum should be

secured. By another vote, a fine of five hundred dollars was imposed upon any of the old officers who should persist in the performance of their functions. Vacancies were filled; the old officers were expelled, except Woodward; the University was organized with Wheelock as President and Professor William Allen Acting President in view of the ill health of the President.

The odds were heavy against the old administration, but having taken counsel, and having received the gift of one thousand dollars from John B. Wheeler, of Orford, it was determined to fight. This gift was most opportune. Said Professor Adams: "If it had not been for this unsolicited, unsuspected, unthought-of aid, the great case of Dartmouth College would not have commenced." The first action was for trover, brought in the Court of Common Pleas by the Trustees of Dartmouth College against William H. Woodward, for converting divers books and records, the original charter, and the common seal, books of account, bonds, notes, etc. Damages were placed at $50,000. Woodward being himself judge of the Court of Common Pleas, the case could not come before him, and the formal pleadings, by agreement of counsel, were filed for the purpose of taking the case directly to the Superior Court. The declaration amended was: "Trover for two books of records purporting to contain the records of all the doings and proceedings of the trustees of Dartmouth College, from the organization of the Corporation until the 7th day of October, 1816, of the value of $5,000; the original charter, a letter patent, constituting the College, of the value of $10,000; the common seal, of the value of $1,000; and four volumes of books of accounts purporting to contain the charges and accounts in favor of the College, of the value of $10,000."

The case was argued at the spring term, 1817, Mr. Mason and Judge Smith appearing for the trustees, and George Sullivan and Ichabod Bartlett for Woodward. It was continued at the fall term, when Mr. Webster came into the case for the College. Mr. Mason argued the case on the following points. The acts of the Legislature are not obligatory, —

1. Because they are not within the general scope of legislative power.

2. Because they violate certain provisions of the Constitution of this State, restraining the legislative power.

3. Because they violate the Constitution of the United States.

He devoted nearly two-thirds of his time to the first point, distinguishing between civil and eleemosynary corporations, claiming that the College belonged to the latter class. As the King could not abolish a corporation without its consent, so the Legislature, which succeeded to his power in the colony, could not do so without a trial in due course of law. He claimed that the Legislature had violated Article XV. of the State Constitution, in the *legem terræ* clause; Article XXIII., which prohibits the passage of "retrospective laws," and Article XXVIII. of the Bill of Rights, which declares that the three essential powers of government ought to be kept separate. He also held that the grant was a "contract" within the meaning of the Constitution of the United States, and was impaired by the acts of the Legislature. Judge Smith argued that chartered right had been infringed in the change of name, as it involved a change of thing. Universities like Oxford might be civil corporations, but colleges like Dartmouth were eleemosynary, having originated from private funds. Mr. Sullivan, on the other side, contended that the College was a public corporation, because it was for the benefit of the public and not of the persons composing it. Mr. Bartlett claimed that while the contention of the plaintiffs might apply to Moor's Charity School, it did not apply to Dartmouth College, and that the grant did not come within the meaning of the "obligation" clause of the United States Constitution.

Mr. Webster's speech was never reported, he refusing to furnish notes for the purpose, but from local tradition and contemporary prints and letters, it must have been one of the supreme efforts of his life. All those supernal energies which only the highest occasion could awaken were brought into exercise. Then, the case involved those high constitutional relations which were to furnish the arena for his future triumphs. All these causes combined to produce a display of legal reasoning, lofty eloquence, and pathetic appeal, closing with the famous passage on Brutus in the senate house, that, according to tradition, left the court in tears.

Digitized by Google

Aside from Mr. Webster's work, the case was much more ably argued at Exeter than afterwards at Washington. Mr. Mason's intellectual dimensions far exceeded his physical. Webster more than once asserted that as a lawyer and jurist he was unequalled. Smith was but little below him in learning or natural ability. Sullivan was a natural orator, and very effective as a special pleader. Bartlett was little in stature, but keen, industrious, audacious, and witty.

More than three hundred references to cases were made by the counsel, but, notwithstanding the ability and effort in behalf of the College, the decision was adverse, on the ground that the Corporation of Dartmouth College was a public corporation, that the act of the Legislature was not repugnant to the law of the State, and that the charter was not a contract within the meaning of the "obligation" clause of the national Constitution.

Sufficient attention has not been given to the distinguished ability of the State court. Chief Justice Richardson has been called the greatest judge New Hampshire ever had. He was a graduate of Harvard, Member of Congress from Massachusetts, Chief Justice of the highest New Hampshire Court from 1816 to 1838. Physically, he resembled Marshall. Mr. Bell was a Dartmouth man; Judge from 1816 to 1819; Governor from 1819 to 1823, and United States Senator from 1823 to 1835. He was characterized by great courage, learning, and business capacity. Mr. Woodbury was a Dartmouth man, and held the offices of Judge, Governor, United States Senator, Secretary of the Navy, Secretary of the Treasury, and Justice of the United States Supreme Court. Mr. Mason said, "Three more men so well qualified . . . could not be found in the State." Even Mr. Webster said of their opinion, "The truth is, the New Hampshire opinion is able, ingenious, and plausible."

After considerable effort the counsel agreed upon a special verdict, upon which the case was carried to the Supreme Court at Washington, on the single point that the Legislature had violated the provision of the national Constitution which forbids "impairing the obligations of contracts." This point which, curiously enough, had been raised first by Wheelock years before, was given but little weight in the State court. The main contention

had been that the College was founded by private persons for particular uses; that the charter was given to perpetuate such uses; that the trustees were amenable to the courts for misconduct, and that the Legislature had transcended its power (Parson's view). Fearing lest the case should fail upon its one point, Webster devised several cases which involved what he considered the essential points at issue, which might in case of need, through the Circuit Court, bring the whole question before the Supreme Court.

For some reason Messrs. Mason and Smith did not go to Washington, but the whole case was intrusted to Mr. Webster, who employed Mr. Joseph Hopkinson of Philadelphia to assist him. Judge Hopkinson's ability was unquestioned, though perhaps his patriotism was more widely recognized through his national song, "Hail Columbia!" which was still in the glow of its early popularity. None of the counsel for the State were before the Supreme Court, but with singular misjudgment the case was committed to John Holmes, a Democratic politician from Maine, and Attorney-General Wirt, who, in the midst of public cares, could not get into the heart of the case, much less get his heart into it, and his mere rhetoric did not count for much. Mr. Hopkinson made as good a legal argument as any one without personal interest could have done. But the great work was done by Mr. Webster. His whole mind, heart, and soul were in the cause. He had raised money among his friends to defray the expenses. He had at his disposal all the wealth of material which the affluent learning and profound wisdom of Smith and Mason had accumulated, and which his own memory and legal knowledge could furnish. All this, transfused in the alembic of his genius, he poured forth in a resistless tide of oratory for five hours. He contended that the acts of the New Hampshire Legislature were not valid and binding upon the trustees, without their consent: 1. Because they are against common right, and the Constitution of New Hampshire; 2. Because they are repugnant to the Constitution of the United States.

The printed reports of his speech are very inadequate. "Something was left out," he says. Probably a fifth of the whole. With an audacity that might not have been tolerated in another,

he devoted three-fourths of the legal argument to points which belonged to the Circuit Court cases, and which were not before the Supreme Court at all. It was a masterly display of a most consummate knowledge of men. The Chief Justice and one judge were favorable, two were hostile, the other three were open to conviction. Some have thought that the judgment of Mr. Marshall was swayed by an appeal to his political feeling. Such a suggestion is unnecessary. That his sympathies were profoundly stirred, is very likely, and that Mr. Webster may have deepened them by skilfully using the political situation, is not unlikely. Senator Lodge says: "In occasional sentences he pictured his beloved College under the wise rule of Federalists and of the church. He depicted the party assault that was made upon her. He showed the citadel of learning threatened with unholy invasion, and falling helplessly into the hands of Jacobins and free-thinkers. As the tide of his resistless and solemn eloquence, mingled with his masterly argument, flowed on, we can imagine how the great Chief Justice roused like an old war-horse at the sound of the trumpet. The words of the speaker carried him back to the early days of the century, when, in the full flush of manhood, at the head of his court, the last stronghold of Federalism, the last bulwark of sound government, he had faced the power of the triumphant Democrats. Once more it was Marshall against Jefferson, — the judge against the President. Then he had preserved the ark of the Constitution. Then he had seen the angry waves of popular feeling breaking vainly at his feet. Now, in his old age the conflict was revived. Jacobinism was raising its sacrilegious hand against the temples of learning, against the friends of order and good government. The joy of battle must have glowed once more in the old man's breast as he grasped anew his weapons and prepared with all the force of his indomitable will to raise yet another constitutional barrier across the path of his ancient enemies."[1]

The close of the argument was a noble burst of emotional eloquence in which the cause was carried into the region of the higher law and placed in all its relations to the eternal principles of righteousness. We are indebted to Mr. Goodrich for a descrip-

[1] "Daniel Webster," Boston, 1883, pp. 88–89.

tion of the closing scene, which before long we trust some great painter will put upon canvas:[1] "Mr. Webster entered upon his argument in the calm tone of easy and dignified conversation. His matter was so completely at his command that he scarcely looked at his brief, but went on for more than four hours with a statement so luminous, and a chain of reasoning so easy to be understood, and yet approaching so nearly to absolute demonstration, that he seemed to carry with him every man of his audience, without the slightest effort or uneasiness on either side. I observed Judge Story sit, pen in hand, as if to take notes. Hour after hour I saw him fixed in the same attitude; but I could not discover that he made a single note. The argument ended, Mr. Webster stood for some moments silent before the court, while every eye was fixed intently upon him. At length, addressing Chief Justice Marshall, he said, —

"'*This, sir, is my case.* It is the case, not merely of that humble institution, it is the case of every college in our land. It is more. It is the case of every eleemosynary institution throughout our country, of all those great charities founded by the piety of our ancestors to alleviate human misery, and scatter blessings along the pathway of human life. It is more. It is, in some sense, the case of every man who has property of which he may be stripped, — for the question is simply this: Shall our State legislatures be allowed to take that which is not their own, to turn it from its original use, and apply it to such ends or purposes as they, in their discretion, shall see fit? Sir, you may destroy this little institution: it is weak; it is in your hands! I know it is one of the lesser lights in the literary horizon of our country. You may put it out; but if you do, you must carry through your work! You must extinguish, one after another, all those great lights of science which, for more than a century, have thrown their radiance over the land! It is, sir, as I have said, a small college, *and yet there are those that love it* —'

"Here the feelings which he had thus far succeeded in keeping down, broke forth. His lips quivered: his firm cheeks trembled

[1] The arguments were made and the decision was rendered probably in the old Supreme Court room, in the Senate wing of the basement of the Capitol, which room has been used for many years for the Library of the Supreme Court.

with emotion; his eyes were filled with tears: his voice choked, and he seemed struggling to the utmost, simply to gain the mastery over himself which might save him from an unmanly burst of feeling. I will not attempt to give you the few broken words of tenderness in which he went on to speak of his attachment to the College. The whole seemed to be mingled with the recollections of father, mother, brother, and all the privations through which he had made his way into life. Every one saw that it was wholly unpremeditated,—a pressure on his heart which sought relief in words and tears.

"The court-room during these two or three minutes presented an extraordinary spectacle. Chief Justice Marshall, with his tall, gaunt figure bent over as if to catch the slightest whisper, the deep furrows of his cheek expanded with emotion, and eyes suffused with tears; Mr. Justice Washington at his side, with his small and emaciated frame, and countenance more like marble than I ever saw on any other human being, leaning forward with an eager, troubled look; and the remainder of the court at the two extremities, pressing, as it were, toward a single point, while the audience below were wrapping themselves round in closer folds beneath the bench to catch each look, and every movement of the speaker's face. . . . There was not one among the strong-minded men of that assembly who could think it unmanly to weep, when he saw standing before him the man who had made such an argument melted into the tenderness of a child.

"Mr. Webster, having recovered his composure and fixed his keen eye upon the Chief Justice, said, in that deep tone with which he sometimes thrilled the heart of an audience,—

"'Sir, I know not how others may feel' (glancing at the opponents of the College before him, some of whom were its graduates), 'but, for myself, when I see my alma mater surrounded, like Cæsar in the senate house, by those who are reiterating stab upon stab, I would not, for this right hand, have her turn to me and say, *Et tu quoque, mi fili!—And thou too, my son!*'

"He sat down: there was a deathlike stillness throughout the room for some moments: every one seemed to be slowly recovering himself and coming gradually back to his ordinary range of thought and feeling."[1]

[1] Choate's Eulogy on Webster, pp. 36–40.

At first the court was unable to come to any agreement, and the case was continued for another year. Probably a majority of the judges were unconvinced at the first, but further consideration of the argument, aided perhaps by the influence of the Chief Justice and of Chancellor Kent, who had become converted, led to an agreement. It is of course absurd to suggest that judges like Johnson, Singleton, and Story could have been carried over by appeals to their political sympathies, though there was an extensive campaign carried on for influencing opinion, in which President Brown showed a strong hand. Mr. Pinkney was added to the counsel for the State, and all parties anxiously awaited the next term, when a motion for reargument was to be made. As soon as the court opened, however, Mr. Marshall gave his opinion sustaining the College.

This decision practically ended the controversy. The Circuit Court cases were disposed of with an elaborate decision by Judge Story, adverse to the State.

Throughout the period of the great controversy the College maintained a precarious existence. The University had possession of the buildings, while the College had to take refuge in a hall over a store. A tragic tinge was given to the situation by the death of President Wheelock soon after his removal. In President Brown the College had a leader at home fully equal to the great advocates in charge of the case. While making the utmost of the situation as an administrator, he kept himself abreast of the lawyers in his complete and exact understanding of legal details, and by his suggestion contributed not a little to the success of their efforts. President Allen was a courteous gentleman, and the two faculties maintained harmonious relations. The students, while keenly alive to the issue, were forbearing and good-natured. Says one of them: "We all followed one bell, and for two years a hundred or more students were crossing the plain, at every ringing of the bell, to their chapel and various recitation rooms, while a dozen university students were crossing our paths in other directions, giving ample opportunity to crack a joke and chaff each other."[1] Says another: "There was, by a sort of tacit consent, a general harmony between the several

[1] Hon. Nathan Crosby.

students. The same tintinnabulum summoned both parties to prayers, recitations and meals, and they crossed the same campus; yet not without a muchness of good-natured chaff and banter, we the '*οἱ πολλοί*,' and they the 'few yet brave.'"[1]

Occasionally the harmony was interrupted, as in the attempt of the officers of the University to seize the libraries of the literary societies, when the students seized the professors and escorted them to their homes; and in mutual strife for the possession of the church at Commencement.

When the news reached Hanover of the decision of the court in favor of the College, it is not to be supposed that it was received quietly. Indeed, it is said that the rejoicing somewhat strained the bounds of decorum. The College party, by virtue of the law of the strongest, took possession of buildings and property. So great was the victory that no one counted the expense. It never should be forgotten, however, that in these costs must be reckoned the lives of two great presidents, for President Brown soon followed President Wheelock to a premature grave.

Mr. Hopkinson wrote to President Brown: "The court goes all lengths with us, and whatever trouble the gentlemen may give us in future, they cannot shake those principles which must and will restore Dartmouth College to its true and original owners. I would have an inscription over the door of your building, — 'Founded by Eleazar Wheelock, Refounded by Daniel Webster.'"

[1] Henry K. Oliver.

CHAPTER III

GROWTH AND EXPANSION

DARTMOUTH had been recovered, but at the cost of such impoverishment that nothing but the foundations were left. These consisted of little more than a body of traditions, but they were priceless. For the third time the work had to be commenced practically from the beginning.

Rev. Daniel Dana, D.D., of the class of 1788, was called to the presidency in 1820. A choice spirit, an attractive preacher, but with impaired health, he entered upon the work with great reluctance. Before the end of a year, the cares and burdens of the new position, and the unwelcome change from congenial professional duties to administrative details for which he had less taste, reacted unfavorably upon his health, produced great depression of spirits, and led to his resignation. His winsome personality had been effective in removing the gloom and soreness left by the controversy and creating a hopeful outlook, but the time was too short for the formation or development of a policy of administration.

In 1822 Rev. Bennett Tyler, D.D., was chosen as the fifth President. A graduate of Yale College, an earnest and successful minister, the call came to him as a surprise. With a commanding presence and genial manner, he brought to the position a strong combination of qualities. While the religious aspects of the work appealed to him keenly, and results were most fruitful in that direction, he was also an able instructor and administrator. During his term of six years in office, the institution renewed its original strength and moved forward on wider lines. The religious character of the early days, which had declined and almost disappeared at times, was now restored by profound spiritual awakenings. Able men, like Professors Oliver, Chamberlain, and Haddock, were added to the Faculty, the

latter being the first professor of rhetoric in any New England college, and few have been abler. Thornton and Wentworth Halls were projected, the first addition to the buildings in thirty years; the courses of study enlarged, especially in natural science and literature, and the requirements for admission raised. Notwithstanding this reasonable degree of success, his preference continued to be for the ministry, to which he returned after six years of service.

Rev. Nathan Lord, D.D., the sixth President, was a graduate of Bowdoin College, where he had enjoyed the training of two strong Dartmouth men, Presidents McKeen and Appleton. Leaving college at the early age of sixteen, with experience in teaching at Exeter Academy, a theological course at Andover, and twelve years in the ministry at a time of theological controversy, all combined with superior physical and intellectual qualities, he came to his work superbly equipped. There was need of all his resources; for while the situation was less desperate, the demand for strong leadership had greatly increased. Since the founding of Dartmouth, the number of colleges based on the same faith had increased from three to eight, and the struggle for existence became one for position. Keen and sagacious in discipline, dignified and affable in manner, President Lord had withal a force of personality that left its mark upon every student of the twenty-six hundred and seventy-five whom he graduated, who had sufficient area of character to receive the impression. Strong, brilliant men were added to the Faculty, the curriculum was enlarged and strengthened, funds increased. Reed Hall and Shattuck Observatory were erected, the Chandler School of Science and the Arts was instituted, collections in natural history were increased and arranged, and the standing of the College raised at home and abroad. Unlike his two predecessors, he left the pulpit decisively, to become a whole-hearted educator; but the spirit and the motive were the same. He went into the ministry to save his own soul and the souls of others; the aim of his college work was identical, to develop self-centred Christian character. Probably the distinguishing marks of the Dartmouth type of man were received from him more than from any other source. No adequate analysis or delineation of his work and influence

has been published. Perhaps it would be an impossible task. His influence was the result, not so much of a policy or of a method, though he had both, as of a dominant personality. Keenly awake to the educational activity of the time, also to the fact that many wild projects were being suggested, he formed his policy with a wise mingling of intensity of purpose and conservatism of method. He held strongly to the disciplinary, as against the professional idea of a college, and grounded his system of training upon moral instead of æsthetic, utilitarian, or ambitious considerations. The force was personality; the method was direct appeal to the elements which are fundamental and regnant in man; the result was character of the free, symmetrical, resourceful type which the College has ever since shown the ability to produce. A memorable incident of this administration illustrative of his method was the abolition of all distinctions based on scholarship, and the assignment of Commencement parts by lot. Experience, however, led to a resumption of the former method. Personally, President Lord always commanded respect and admiration, but after a time he adopted views upon the subjects of religion and of slavery that friends of the College felt to be prejudicial to its interests. In early life he had been in sympathy with the spirit, though not with the methods, of the opponents of slavery, but later he was understood to have adopted views in defence of that institution. These sentiments were given a prominence by the Civil War to which otherwise they might not have attained, and in 1863 the Merrimack County Conference of Congregational Churches addressed a remonstrance to the trustees, in which the question was raised, whether or not the interests of the College did not require a change of administration. The trustees replied with resolutions expressing vigorous condemnation of slavery, warm support of the Government in the prosecution of the war, and a disavowal of the sentiments of the President on these subjects, but declaring that in their opinion further action would be inexpedient. No further action was needed; for the President, while protesting against the imposition of "any religious, ethical, or political test beyond what is recognized by the charter of the institution," and against implied censure "as having become injurious to the College, not on account

of any official malfeasance or delinquency," and declining to "surrender his moral and constitutional right and Christian liberty," gracefully withdrew from the office. The College had prospered greatly under his hand, and notwithstanding the friction in purely official relations, he retained the respect and affectionate admiration of all classes.

Rev. Asa D. Smith, D.D., who became President in 1864, was an alumnus of the College, who had risen to distinction in the ministry, in which he had had an experience of twenty years. Dignified and affable in presence, with quick and tender sympathies and an earnest Christian spirit, he gave himself to the work with unselfish devotion. He had a rare gift of enlisting interest in the institution, especially in religious circles, and also of attracting patrons and students by his winsome personality. Success attended his efforts in raising funds, particularly scholarships, and in opening sources out of which others came later. During his term the aggregate number of students reached a higher point than ever before. Bissell Hall was erected, at that time one of the best gymnasiums in the country. Culver and Conant Halls were completed, the Thayer School of Civil Engineering was founded, and the New Hampshire College of Agriculture and the Mechanic Arts was instituted in Hanover and associated with Dartmouth College. An interesting incident in this administration was the celebration, in 1869, of the centennial of the founding of the College, when the sons of Dartmouth and their friends gathered in unprecedented numbers and sang her praises right royally. After thirteen years of indefatigable and self-denying service, President Smith sank beneath his cares, worn out prematurely, as in the case of more than one of his predecessors.

Rev. Samuel Colcord Bartlett, D.D., who came to the office in 1877, belonged to one of the older and well-known families of the state. An alumnus of the College, tough and wiry in physique, alert and incisive in mind, an accomplished scholar in many fields, an effective orator, with large experience as a teacher and preacher, his administration was a vigorous one, though attended with some friction. Intellectually, financially, and in equipment, the College was much strengthened. The Latin-Scientific course,

leading to the degree of B.L., was instituted, together with a considerable extension of electives, optionals, and honors. The number of instructors in all the associated institutions rose to forty-eight; the assets of the College were increased some six hundred thousand dollars; Wilson Hall, Rollins Chapel, The Wheelock, and Bartlett Hall were erected. During this period the Agricultural College was removed to Durham; and the important step was taken providing for alumni representation in the selection of the Board of Trustees, according to the following agreement: —

"1. *Resolved:* That the graduates of the College, the Thayer School, and the Chandler School, of at least five years' standing, may nominate a suitable person for election to each of the five Trusteeships of the College (except those held by the Governor and President), and may so nominate for the election of his successors in such Trusteeship.

2. And *Resolved:* That whenever any such vacancy shall occur in such Trusteeship, or the succession thereto, the Trustees will take no action to fill the same until the expiration of three months after the notice to the Secretary of the Alumni of the occurrence of such vacancy, unless a nomination therefor shall be sooner presented by the Alumni to said Trustees."

Upon the resignation of President Bartlett in 1892, he was appointed Lecturer on The Relation of the Bible to Science and History. He served the College in this capacity until his death in 1898.

The ninth and present Administration is associated with the movement which gave to the Alumni a larger share in the government of the College. William Jewett Tucker, D.D., a graduate of the College, and a member of the Board of Trustees, was elected President in 1892. As he was unable to accept the position until a year later, Professor John King Lord was made Acting President during the interim.

The withdrawal of the New Hampshire College of Agriculture and the Mechanic Arts enabled the Trustees to adopt at once a policy of unification. The Chandler School of Science and the Arts was incorporated into the College as the Chandler Scientific Course, leading to the degree of Bachelor of Science; and direct

connection was made through this course with the Thayer School of Civil Engineering. The Trustees have also been enabled, through the increase of productive funds, to extend the range of instruction. The Tappan Wentworth fund, given by will in 1875, to be used when it reached the sum of five hundred thousand dollars, having become available in 1893, the income was applied in part to the establishment of the departments of History, Biology, and Sociology. The Butterfield bequest of one hundred and forty-five thousand dollars (1893) was applied to the erection and maintenance of the Butterfield Museum, containing the Mineralogical and Geological Collections and the Biological Laboratories. The Wilder fund of one hundred and seventy-five thousand dollars (1896), one hundred thousand of which was immediately available, was applied to the erection and maintenance of the Wilder Laboratory of Physics. The second instalment of one hundred thousand dollars (1897) of the Fayerweather bequest was assigned to the general fund. The Amos Tuck endowment fund of three hundred thousand dollars (1898), the gift of Mr. Edward Tuck of the class of 1862 as a memorial to his father, the Honorable Amos Tuck of the class of 1835, and a Trustee of the College from 1857 to 1866, made provision for "the establishment of additional professorships within the College proper or in graduate departments." The income of this fund has been applied chiefly to the departments of Modern History, Economics, and Political Science, organized in their advanced work into the Amos Tuck School of Administration and Finance. The State of New Hampshire, in recognition of the provision made by the College for the higher education of students from New Hampshire, has generously appropriated various sums during the past eight years, which have been expended for scholarships or for instruction: for the years 1893–94 fifteen thousand dollars, for the years 1897–98 ten thousand dollars, for the years 1899–1900 twenty thousand dollars.

Under the policy of developing the College plant, an abundant supply of water was introduced in 1893, the College acting in company with the Precinct, and in 1898 a central heating station was built and pipes were laid reaching twenty buildings. All the College buildings are now supplied with water, and with one or

two exceptions, are heated with steam. Four dormitories accommodating two hundred and fifty students — the Sanborn House, the Crosby House, Richardson Hall, and Fayerweather Hall — have been built as investments. As a complement to the dormitory system, a building is now in process of erection to be known as College Hall, which will serve as social headquarters for the students. It includes a dining-hall of ample proportions to be used for Commons during the session of the College, and for the Alumni Dinner at Commencement. The building is also provided with rooms for the entertainment of the Alumni and for class meetings.

The enlargement of the Faculty and the increased facilities of the College have brought about a corresponding increase in the number of students. In the present enrolment of students in the Academic department — six hundred and forty-two — rather less than one-third are from New Hampshire, Vermont, and Maine; rather more than one-third are from Massachusetts; and the remaining third are from New York, Illinois, and the States beyond.

The date of issuing the General Catalogue anticipates an event of unusual significance in the history of the College, namely, the observance of the centennial of Mr. Webster's graduation. But the action of the Trustees in providing for this celebration may fitly be put upon record on these pages: —

"In view of the fact that the Commencement of 1901 will be the one-hundredth Anniversary of the graduation of Daniel Webster, whose supreme service to the College in recovering and re-establishing its chartered rights calls for grateful recognition on the part of the Sons of Dartmouth:

"*Be it voted* that the centennial of Mr. Webster's graduation be observed as an academic occasion at Hanover, at such time in the year 1901 and in such manner as may be appropriate, to be participated in by the Faculty, Students, Alumni, and friends of the College." — *From the Records of the Trustees, January* 19, 1900.

Digitized by Google

COLLEGE BUILDINGS IN ORDER OF ERECTION

WITH SOME REFERENCE TO ACCOMPANYING IMPROVEMENTS

IT has seemed advisable to add to this chapter a sketch of the buildings of the College, in the order of their erection. The data in regard to the older buildings have been gathered and put on record while they are accessible. Improvements directly connected with the natural growth of the College have also been noted. In one or two cases illustrations have been brought together without exact regard to dates, for better classification.

The illustrations have to do almost exclusively with buildings which are now in existence and in constant use. The earliest structures were temporary, affording hardly more than shelter while the work of permanent construction was going on. Reference is occasionally made to houses of historic interest which have been, or which are being removed. It is a matter of academic distinction that the first substantial building erected by the College remains intact after the lapse of one hundred and ten years, and is recognized as a model of colonial architecture.

Digitized by Google

COLLEGE BUILDINGS IN 1790

No. 1 represents the group of College buildings as it appeared in 1790, although the picture bears the date of 1800. Dartmouth Hall, begun in 1784, was fully completed in 1791 ; it was built from moneys secured by grants from the Provincial Assembly, private subscriptions, and public lotteries; a debt, however, remained upon the building which was an embarrassment for many years. The building on the right of Dartmouth Hall was a chapel built in 1790, removed in 1828 to the west side of the Campus, where it was used until 1840 for general religious purposes. Still further to the right (not shown in the picture) was the house erected in 1773 for President Eleazer Wheelock, and occupied also by his son, President John Wheelock, by President Allen (of the University), by President Tyler, and for a short time by President Lord; the house was removed to West Wheelock Street in 1838; it has recently been remodelled and devoted to the use of a free public library, through the generosity of Mrs. Emily Howe Hitchcock. The large building on the left of the picture, originally the residence of Colonel Aaron Kinsman, was used until 1815 as College Commons.

MEDICAL SCHOOL BUILDING

No. 2 is a representation of the Medical School Building after it had been remodelled in 1872; the original building was erected in 1811 with funds furnished by the state and by private subscriptions. The Stoughton Museum was placed in this building when enlarged in 1872. A dissecting-room, not shown in the picture, was added in 1894.

Digitized by Google

No. 1 COLLEGE BUILDINGS IN 1790

No. 2 MEDICAL SCHOOL BUILDING

Digitized by Google

THE COLLEGE YARD

No. 3 is the College Yard as it has been since 1840. It is the intention of the Trustees that the yard shall remain intact, and that none of the buildings that surround it shall be changed in outward appearance. Thornton and Wentworth Halls, on the right and left of Dartmouth, were erected in 1828; the lower floor of each of these halls has been used at various times for recitation rooms; since the introduction of steam in 1898, these buildings have been used exclusively as dormitories.

THE COLLEGE CHURCH

No. 4 gives a view of the College Church, including the upper part of the Campus; the Church was built in 1796 by private subscriptions; additions were made in 1877 and in 1889; at the latter date the interior of the Church was restored under the direction of McKim, Mead, & White to its original Colonial design, through means furnished chiefly by Mr. Hiram Hitchcock; the seating capacity of the Church is about 1200; the exercises at Commencement have been held in this building since its erection.

On the right of the Church is the house, for a long time the residence of Mills Olcott, of the class of 1790, in which Daniel Webster was examined for admission to College and in which Rufus Choate was married. A little further to the right is the house occupied by President Lord, now used for administration offices. Both houses will be removed when the quadrangle is completed, but they will be preserved.

Digitized by Google

No. 3 THE COLLEGE YARD

No. 4 THE COLLEGE CHURCH AND CAMPUS

Digitized by Google

DARTMOUTH HALL AND REED HALL

Nos. 5 and 6 give Dartmouth Hall and Reed Hall separately, although they appear in No. 3, the picture of the College Yard.

Dartmouth Hall is recognized as one of the best examples of college architecture in the Colonial period ; the only other examples of like character are Nassau Hall at Princeton and University Hall at Brown. The timbers in this building, some of them 75 feet in length and 15 inches square, were hewn from trees which grew on the site; for forty years it met all the requirements of the College for recitation rooms, for library, and for dormitory. The central portion, several times modified, was used for a chapel from 1828 to 1885 ; the names of nearly all the famous graduates of the College are identified with this room, especially through "Rhetoricals," which were held here from an early date. Dartmouth Night, which aims to keep alive the traditions of the College and to familiarize the undergraduates with the men and events which belong to its history, is now held in the building at the beginning of each academic year.

The right wing of Dartmouth, first and second floors, is used by the departments of Latin and French ; the left wing, first and second floors, by the departments of Greek and German ; the third floor is still used as a dormitory ; steam was introduced into the building in 1899.

Reed Hall dates from 1840, the gift in part of Mr. William Reed, of Marblehead, Mass., a trustee of the College from 1834 to 1837. The first floor of Reed was used for the Mineralogical cabinets until their removal to Culver Hall in 1871, and by the Philosophical (natural) lecture room and laboratories until the department of Physics was established in Wilder Hall in 1899 ; the second floor held the College and Society (Social and Frater) Libraries until the erection of Wilson Hall in 1885 ; the third floor has always been occupied as a dormitory ; at present, the second and third floors are occupied as dormitories ; the first floor is occupied by the departments of Philosophy and Political Science.

Digitized by Google

No. 5 DARTMOUTH HALL

No. 6 REED HALL

Digitized by Google

MOOR HALL

No. 7, Moor Hall, known since 1852 as the Chandler Building; it was the second building for Moor's Charity School, erected on the site of the first, which was built in 1791; Moor's Indian Charity School, Lebanon, Conn., 1754, became Dartmouth College, Hanover, N. H., in 1769, but the income of certain funds held under the title of the President of Moor's Charity School was applied to the support of an Academy in charge of preceptors, usually recent graduates from the College, until 1849, when the Academy was discontinued. Since that time the funds have sufficiently increased to allow the appointment of a preceptor according to the terms of the foundation, who carries on his work in connection with the public high school.

The Chandler School of Science and the Arts, founded by Abiel Chandler, of Boston, Mass., occupied this building during the entire term of its separate existence from 1852 to 1893, when it was incorporated into the College under the title of Chandler Scientific course.

SHATTUCK OBSERVATORY

No. 8, Shattuck Observatory, the gift of George C. Shattuck, M.D., LL.D. of Boston, Mass., class of 1803, was built in 1854.

Digitized by Google

No. 7 MOOR HALL

No. 8 SHATTUCK OBSERVATORY

Digitized by Google

BISSELL HALL

No. 9, Bissell Hall (the Gymnasium), built in 1867, by funds furnished by George H. Bissell, of New York, of the class of 1845.

CULVER HALL

Nos. 10, 11, and 12, Culver Hall, Conant Hall (now Hallgarten), and Government Experiment Station (now Thayer School Building) are associated with the period from 1866 to 1892, when the New Hampshire College of Agriculture and the Mechanic Arts was located at Hanover in connection with Dartmouth College.

No. 10, Culver Hall was built in 1871 with funds furnished by the Hon. David Culver and wife of Lyme ($25,000) and by the State of New Hampshire ($15,000).

The building belonged jointly to Dartmouth College and the Agricultural College; when the latter removed to Durham, the Legislature of the State remitted the amount it had contributed as the portion of the Agricultural College. From the first it has been used in part as a Chemical Laboratory, but during the recent period of reconstruction different departments of the College have found temporary quarters on its upper floors; the mineralogical cabinets were removed from the second and third floors to the Butterfield Museum in 1895.

Digitized by Google

No. 9 BISSELL HALL

No. 10 CULVER HALL

Digitized by Google

HALLGARTEN HALL

No. 11, Conant Hall (known since 1896 as Hallgarten) was built as a dormitory for the Agricultural College in 1874, the gift of the Hon. John Conant, of Jaffrey, N. H.; it was purchased by Dartmouth College in 1892, and has recently been renamed in honor of Mr. Julius Hallgarten, of New York City, a benefactor of the College. It is now occupied as a College dormitory, with the exception of the lower floor, which has been given up to a student dining-club.

THAYER SCHOOL BUILDING

No. 12, The Government Experiment Station, built in 1889, was purchased and refitted by the Thayer School in 1892; previous to that, the Thayer School of Civil Engineering (founded in 1867 by Gen. Sylvanus Thayer, class of 1807) had occupied the lower floor of Thornton Hall.

Digitized by Google

No. 11 HALLGARTEN HALL

No. 12 THAYER SCHOOL BUILDING

Digitized by Google

ROLLINS CHAPEL

Nos. 13 and 14, Rollins Chapel (exterior and interior), dedicated in 1885, the gift of the Hon. Edward Ashton Rollins, of Philadelphia, of the class of 1851, in memory of his father, Daniel G. Rollins, his mother, Susan B. Rollins, and his wife, Ellen H. Memorial windows of the deceased Presidents of the College have been placed in the chancel and in the transepts. The building is used exclusively for religious purposes; prayers are held here each week-day morning, and a vesper service on Sunday evenings at half-past five.

Digitized by Google

No. 13 ROLLINS CHAPEL (EXTERIOR)

No. 14 ROLLINS CHAPEL (INTERIOR)

Digitized by Google

WILSON HALL

No. 15, Wilson Hall (Library), opened in 1885, the gift of Mr. George F. Wilson, of Providence, R. I., under the suggestion of his legal adviser, the late Hon. Halsey J. Boardman, of the class of 1858. The building is divided into two parts, — the reading and reference rooms with the offices, and the other, the stack room, four floors in height, connected by iron staircases. The upper floor is still used in part as a portrait gallery.

BARTLETT HALL

No. 16, Bartlett Hall (Y. M. C. A. Building), built in 1890–1891, partly through an appropriation by the Trustees, and partly from funds raised by President Bartlett, in honor of whom the building was later named by the Trustees.

Digitized by Google

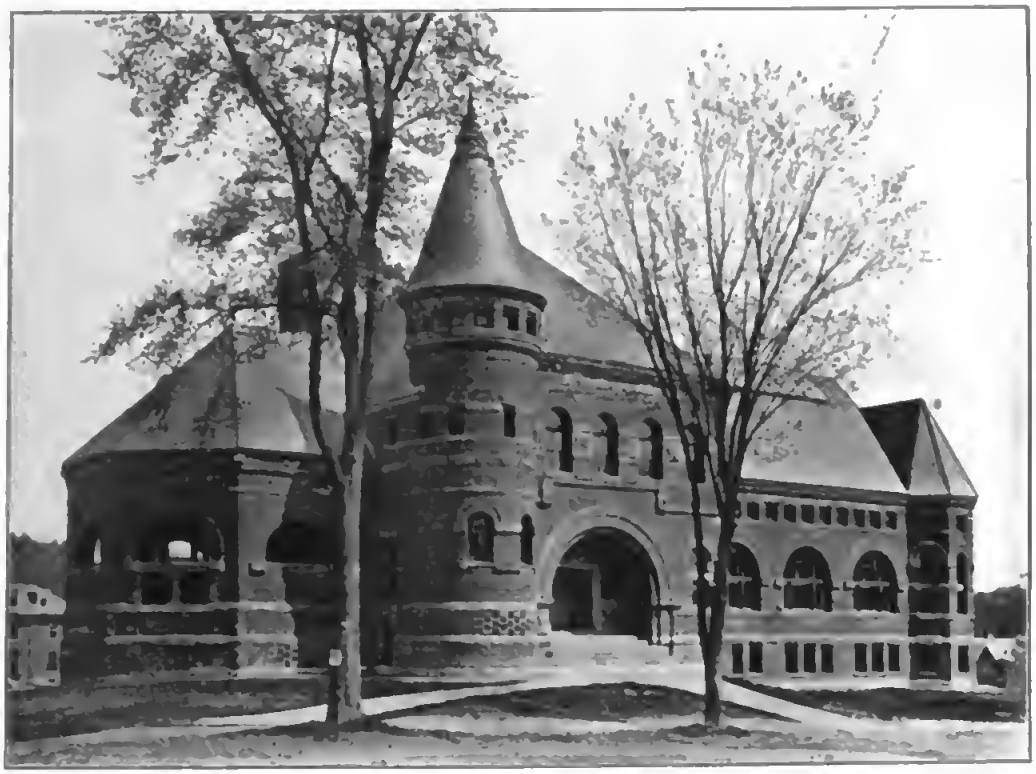

No. 15 WILSON HALL

No. 16 BARTLETT HALL

Digitized by Google

THE TOWER

No. 17, The Tower erected near the site of the old pine, destroyed by lightning, bears this inscription: "This tower suggested by President Bartlett was erected by subscriptions from the classes of 1885 to 1895 inclusive." The total height is 71 feet, and the summit is reached by a spiral stairway; the material of which the tower is built is hornblende schist, a rock found in abundance in the Park.

ALUMNI OVAL

No. 18, Alumni Oval (Athletic Field). This field, situated between Crosby, Lebanon, and Park Streets, is a part of the land purchased of the Agricultural College; the land was given over by the Trustees to a Committee of the Alumni, who had been appointed at a meeting of the Alumni held in Boston in the Fall of 1891 to take measures to provide a suitable field for athletic sports. Plans were made by the Committee for the proper drainage and levelling of the field, for laying out the grounds and tracks, for the erection of a grand-stand, and for the enclosure of the field by a high fence. The Alumni at the various centres contributed an amount sufficient to carry out these plans; in the Fall of 1893 the field was set apart for Athletic Sports.

Digitized by Google

No. 17 THE TOWER

No. 18 ALUMNI OVAL

Digitized by Google

THE WHEELOCK

No. 19, The Wheelock (Hotel), erected on the site of the old hotel known as "The Dartmouth," which was destroyed by fire in 1887. The land was purchased and the building erected by the Trustees, but the hotel is leased under restrictions to outside parties.

THE MARY HITCHCOCK MEMORIAL HOSPITAL

No. 20, The Mary Hitchcock Memorial Hospital. The Hospital is not a College building, but is so intimately related both to the Medical School and the College that it is given a place among the College buildings. The building was begun in 1890 and completed in 1893, a memorial from Mr. Hiram Hitchcock to his wife, who died in 1887. The Hospital consists of a central pavilion with private rooms attached, two wings, the east containing the ward for men, the west, the ward for women, and a large operating amphitheatre in the rear; the Hospital is very complete in its appointments and has accommodations for about forty patients.

Digitized by Google

No. 19 THE WHEELOCK

No. 20 THE MARY HITCHCOCK MEMORIAL HOSPITAL

Digitized by Google

Nos. 21 and 22, Water System, 1893 (Reservoir), and Central Heating Plant, 1898 (Power House).

The growth of the College had at this time become so well assured that it seemed necessary to take into consideration its development as a business plant; the essential requisites of its expansion on the material side were an abundant supply of water for dormitory and laboratory uses and for protection against fire, and a sufficient and steady source of heat for all the College buildings; incidentally it was found advisable to reconstruct and enlarge the system of sewerage, and to make provision for the manufacture of electricity both for light and power, should the manufacture of it prove to be more economical than its purchase. This system of improvements, begun in the Fall of 1893 with a full supply of water, was not completed until the Central Heating Plant went into operation in the Fall of 1898.

The two pictures illustrating these improvements are brought together because they are parts of a common plan, though separated in construction by a period of five years. For over seventy years the village of Hanover had been supplied with water of remarkable purity drawn from springs through what was known as an aqueduct system; this system is still in use for domestic purposes. With a view to securing an adequate supply of water for all purposes, the College and the precinct united in forming the Hanover Water Works Company, the College furnishing $25,000, the precinct $20,000, and $20,000 more was bonded. A reservoir covering thirty-three acres was constructed in a basin among the hills nearly three miles to the northeast of the College; the reservoir is one hundred and fifty-five feet above the village, and affords a pressure of sixty-five pounds, sufficient for all hydrant purposes.

The Central Heating Plant consists of a boiler-house of brick, 110 feet long, 50 feet deep, and 19 feet high; thirty-two feet of the east end is designed for a dynamo-room; west of the boiler-room are the coal-pockets, 45 by 50 feet, and 16 feet deep, with a capacity for eight hundred tons, and so constructed that coal-wagons can be emptied directly from above. At present there are installed six horizontal tubular boilers of one hundred and twenty-five horse power each; from the boiler-house run three lines of underground main pipe having a total length of forty-five hundred feet, and with each is connected a return pipe for the condensed steam. The amount of radiating surface in the eighteen buildings connected with the plant is forty-five thousand square feet, of which over ten thousand is indirect radiation (two more large buildings are soon to be added). The main pipes are of such capacity and so well protected from loss of heat by radiation that the steam pressure is inappreciably reduced at the farthest point, more than two thousand feet from the boiler-house. The efficiency and economy of the system have been satisfactorily demonstrated for the past two seasons.

Digitized by Google

No. 21 WATER SYSTEM — RESERVOIR

No. 22 CENTRAL HEATING PLANT — POWER HOUSE

Digitized by Google

SANBORN HOUSE AND CROSBY HOUSE

Nos. 23 and 24, Sanborn House, 1894, and Crosby House, 1896. It was the aim of the Trustees, in reconstructing and enlarging these houses, which were already in their possession, to preserve houses which were identified with the family history of the College and to offer attractive homes to the students. The Sanborn House accommodates fifty students, and Crosby House forty-five.

Digitized by Google

No. 23 SANBORN HOUSE

No. 24 CROSBY HOUSE

Digitized by Google

THE BUTTERFIELD MUSEUM

No. 25, The Butterfield Museum, erected according to the conditions of the bequest of Ralph Butterfield, M.D., of Kansas City, Mo., of the class of 1839, which provided for a building to be devoted to "the purpose of keeping, preserving, and exhibiting specimens illustrating the branches of paleontology, archæology, ethnology, and other kindred subjects." It is at present used for the purposes specified in the bequest, including under kindred subjects the departments of Geology, Zoölogy, and Botany. Butterfield is built in the style of the Italian Renaissance, of granite and Roman brick, with copper roof, 145 feet in length and 55 in depth, three stories in height with a basement; it is so located and designed as to form the central building of a quadrangle, of which the College Church and Memorial Hall will occupy the corners, facing the Campus.

CHANDLER BUILDING

No. 26, Chandler Building, reconstructed and enlarged from Moor Hall (see No. 7) through the bequest of the late Frank Willis Daniels, class of 1868. Through this enlargement the capacity of the building has been more than doubled, affording adequate facilities for the departments of Mathematics, Graphics, and Engineering.

Digitized by Google

No. 25 THE BUTTERFIELD MUSEUM

No. 26 CHANDLER BUILDING

Digitized by Google

RICHARDSON HALL

No. 27, Richardson Hall, a dormitory, 1897, standing to the northeast of Rollins Chapel, the first building on the terrace; it is built of Portland granite and red brick interspersed with "black-heads," and is supplied somewhat beyond the other dormitories with toilet-rooms and fireplaces; it accommodates fifty-six students. The building was named for the Hon. James B. Richardson, of Boston, in recognition of the fact that he was the first Trustee nominated under the present system of Alumni representation.

FAYERWEATHER HALL

No. 28, Fayerweather Hall, a dormitory, 1900, built in Colonial design, of red brick with granite trimmings, and located about one hundred and forty feet in the rear of Dartmouth Hall. The building is 120 feet in length, with a depth of 52 feet, and three stories in height with a basement. It is divided by brick walls into three sections, and contains an unusual number of single rooms. It accommodates eighty-one students. The dormitory takes its name from Mr. Daniel D. Fayerweather, of New York, and represents a part of his bequest to the College.

Digitized by Google

No. 27 RICHARDSON HALL

No. 28 FAYERWEATHER HALL

Digitized by Google

WILDER HALL

No. 29, Wilder Hall (Physical Laboratory), erected in 1899 from funds given by Mr. Charles T. Wilder, of Olcott (now Wilder), Vt., for the department of Physics. The building is 107 feet long by 52 in depth, with a lecture-room projection in the rear. The laboratories and recitation-rooms occupy three floors and a basement. The basement is to be devoted to workshop, dynamo-room, magnetic and electrical laboratories, storage-battery room, and a room for constant-temperature experiments. The first floor contains two large recitation-rooms, the private offices of the instructors, a lecture-room in the extension having a seating capacity for two hundred and forty persons, with a room for apparatus adjoining. The main laboratory occupies a section of the second and third floors, and the remainder of these floors is divided into laboratories for advanced work in acoustics, optics, and electricity; photographic and photometric laboratories and a concave-grating room are included. The entire building is heated by steam (direct and indirect radiation), provided with electric lights, wired on the conduit system for power circuits, supplied with gas, and piped for air blasts and water supply. The building is located near the Observatory, allowing the departments of Physics and Astronomy to work in conjunction.

THE TERRACE

No. 30, The Terrace, showing the front of Wilder, a corner of Richardson, the north side of Wentworth, and Rollins Chapel. The view is taken from a point near the Medical School Building, and illustrates one of the plans carried out in the more recent grouping of buildings. It is in general the design of the Trustees to leave the old College buildings undisturbed, to make Wentworth Street, at the north end of the Campus, the base of the future extension of the College, filling in the quadrangle to which reference has been made with buildings of more general use, like the Butterfield Museum or Memorial Hall, and to build to the north on Main or College Streets as the needs of the College may demand and as property may be acquired.

The College Park, consisting of about thirty acres, and now thickly shaded by the trees sent from Northern Europe by Chief Justice Joel Parker, will be held so far as possible as a reservation.

Digitized by Google

No. 29 WILDER HALL

No. 30 THE TERRACE

Digitized by Google

COLLEGE HALL

Nos. 31 and 32, College Hall, now in process of erection, showing the eastern and southern exposures. It is situated at the corner of Main and Wheelock Streets (southwest corner of the Campus), on the site of the house once occupied by Professor Haddock, and later by Professor Samuel G. Brown ; the building which replaced this house in 1871 was given over in recent years to business purposes.

College Hall has a frontage of 80 feet on the Campus and 120 on Wheelock Street ; it carries an extension in the rear toward the north for a dining-room, 50 feet by 85 feet, finished in quartered oak and open into the roof, to be used as Commons for the students and for Commencement dinners. College Hall is designed to be the social headquarters of the College. It will be open to all students, to members of the Faculty, and to the alumni. Through the provision made for Commons, it will complement the dormitory system. The lower floor is conveniently divided into club rooms, accommodating the various College organizations. These rooms are also accessible to the general dining-hall, and may be used by the alumni at Commencement, or at other times for class suppers. The second and third floors are arranged in suites of rooms for the ordinary use of students during term time and for the use of the alumni at Commencement.

Digitized by Google

No. 31 COLLEGE HALL (FRONT)

No. 32 COLLEGE HALL (SIDE)

Digitized by Google

OFFICERS OF GOVERNMENT AND INSTRUCTION

Digitized by Google

OFFICERS OF GOVERNMENT AND INSTRUCTION

Presidents

ELEAZAR WHEELOCK. A.B. Yale, 1733; A.M. Yale; D.D. Univ. of Edinburgh, 1767. b. 22 April, 1711, Windham, Conn. Pastor Founder Moor's Ind. Char. Sch., 1755. Founder, Trustee, President, and Prof. Divinity, 1769–79. d. 24 April, 1779, Hanover, N. H.

JOHN WHEELOCK. A.B., 1771; A.M.; LL.D., 1789. b. 28 Jan., 1754, Lebanon, Conn. Tutor, 1772–74. Prof. Hist., 1782–1815. Trustee and President, 1779–1815. Lieut. Col. in Rev. Army. d. 4 Apr., 1817, Hanover, N. H.

FRANCIS BROWN. A.B., 1805; A.M.; D.D. Williams, 1819; also Hamilton, 1819. b. 11 Jan., 1784, Chester, N. H. Tutor, 1806–09. Pastor, North Yarmouth, Me., 1810–15. Trustee and President, 1815–20. d. 27 July, 1820, Hanover, N. H.

DANIEL DANA. A.B., 1788; A.M.; D.D., 1814. b. 24 July, 1771, Ipswich, Mass. Pastor, Newburyport, Mass., 1794–1820. Trustee and President, 1820–21. Pastor, Londonderry, N. H., 1822–26; Newburyport, Mass., 1826–45. Trustee And. Theol. Sem., 1804–56. d. 26 Aug., 1859.

BENNETT TYLER. A.B. Yale, 1804; A.M. Yale; D.D. Middlebury, 1823. b. 10 July, 1783, Middlebury, Conn. Pastor, South Britain, Conn., 1808–22. Trustee and President, 1822–28. Prof. Christ. Theol. and President Theol. Inst. Conn., 1834–58. d. 14 May, 1858, South Windsor, Conn.

NATHAN LORD A.B. Bowdoin, 1809; A.M. Bowdoin; And. Theol. Sem., 1815; A.M., 1821; D.D. Bowdoin, 1828; LL.D., 1864. b. 28 Nov., 1792, Berwick, Me. Pastor. Trustee, and President, 1828–63. d. 9 Sept., 1870, Hanover, N. H.

ASA DODGE SMITH. A.B., 1830; A.M.; And. Theol. Sem., 1834; D.D. Williams, 1849; LL.D. Univ. of New York, 1864. b. 21 Sept., 1804, Amherst, N. H. Pastor, New York, N. Y., 1834–63. Lecturer Past. Theol., Union Theol. Sem., 1843–44. Trustee and President, 1863–77. d. 16 Aug., 1877, Hanover, N. H.

SAMUEL COLCORD BARTLETT. A.B., 1836; A.M.; And. Theol. Sem., 1842; D.D., 1861; LL.D. Princeton, 1878. b. 25 Nov., 1817, Salisbury, N. H. Tutor, 1838–39. Pastor, Monson, Mass., 1843–46; Manchester, N. H., 1852–57; Chicago, Ill., 1857–59. Prof. Phil. and Rhet., Western Reserve Coll., 1846–52. Prof. Sac. Lit., Chicago Theol. Sem., 1858–77. Trustee and President, 1877–92. Lecturer Rel. Bib. to Sci. and Hist., and Instr. Nat. Theol. and Ev. of Christ., 1892–98. d. 16 Nov., 1898, Hanover, N. H.

Digitized by Google

WILLIAM JEWETT TUCKER. A.B., 1861; And. Theol. Sem., 1866; D.D., 1875; LL.D. Williams, 1893; also Yale, 1895. b. 13 July, 1839, Griswold, Conn. Pastor, Manchester, N. H., 1867–75; N. Y. City, 1875–80. Prof. Sac. Rhet., And. Theol. Sem., 1879–93; Trustee, 1878– . President, 1893– . Lect. Preaching, Yale Div. Sch., 1897–98. Res., Hanover, N. H.

Trustees

SIR JOHN WENTWORTH. A.B. Harvard, 1755; A.M. Harvard, 1763; also Princeton, 1763; LL.D. Oxon., 1766; also Aberdeen; also 1773. b. 9 Aug., 1737, Portsmouth, N. H. Governor Royal Prov. N. H., 1766–75. Ex-off. Trustee, 1769–75. Lieut. Governor Royal Prov. N. S., 1792–1808. Bart., 1795. d. 8 Apr., 1820, Halifax, N. S.

THEODORE ATKINSON. A.B. Harvard, 1718. b. 20 Dec., 1697, New Castle, N. H. Lawyer. Sec'y Royal Prov. N. H., 1741–75; also Chief Justice, 1754–75; also Maj. Gen. Militia, 1769. Delegate Albany Cong., 1754. Trustee, 1769–79. d. 22 Sept., 1779.

GEORGE JAFFREY. A.B. Harvard, 1736; A.M. Harvard; also 1779. b. 8 Feb., 1717, New Castle, N. H. Councillor Royal Prov. N. H., 1766; also Treasurer. Trustee, 1769–88. d. 25 Dec., 1801, Portsmouth, N. H.

DANIEL PIERCE. A.B. Harvard, 1728; A.M. Harvard, 1733. b. 2 May, 1709, Portsmouth, N. H. Lawyer, Recorder Deeds, Royal Prov. N. H. Mem. King's Council. Trustee, 1769–73. d. 5 Dec., 1773.

PETER GILMAN. b. 5 Jan., 1739, Kensington, N. H. Officer in Rev. Army. Trustee, 1769–76. d. 30 May, 1797, Gilmanton, N. H.

WILLIAM PITKIN. b. 1725, Hartford, Conn. Lawyer. Major in Rev. Army; also Col. Trustee, 1769–73. M. C., 1784–87. Chief Justice Sup. Court, Conn. d. 12 Dec., 1789.

BENJAMIN POMEROY. A.B. Yale, 1733; D.D., 1774. b. 19 Nov., 1704, Suffield, Conn. Pastor. Chaplain in French and Ind. War and Revolution. Trustee, 1769–84. d. 22 Dec., 1784, Hebron, Conn.

JAMES LOCKWOOD. A.B. Yale, 1735; A.M. Yale. b. 20 Dec., 1714, Norwalk, Conn. Tutor, Yale, 1737–38. Pastor, Wethersfield, Conn., 1739–72. Fellow of Yale, 1760–72. Trustee, 1769–72. d. 20 July, 1772.

TIMOTHY PITKIN. A.B. Yale, 1747; A.M. Yale. b. 13 Jan., 1727, Hartford, Conn. Tutor Yale, 1750–51. Pastor. Trustee, 1769–73. Fellow of Yale, 1777–1804. d. 8 July, 1812.

JOHN SMALLEY. A.B. Yale, 1756; A.M. Yale; D.D. Princeton, 1800. b. 4 June, 1734, Lebanon (now Columbia), Conn. Pastor. Trustee, 1769–74. d. 1 June, 1820, New Britain, Conn.

WILLIAM PATTEN. A.B. Harvard, 1754; A.M. Harvard; also Yale, 1758. b. 1738, Billerica, Mass. Pastor. Trustee, 1769–75. d. 16 Jan., 1775, Roxbury, Mass.

JOHN PHILLIPS. A.B. Harvard, 1735; A.M. Harvard; LL.D., 1777. b. 6 Dec., 1719, Andover, Mass. Pastor and merchant. Trustee, 1773–93. Founder Phillips Prof. of Divinity; also Phillips Andover Acad., 1778; Phillips Exeter Acad., 1781. d. 21 Apr., 1795, Exeter, N. H.

BEZALEEL WOODWARD. A.B. Yale, 1764; A.M. Yale; also 1773. b. 16 July, 1745, Lebanon, Conn. Trustee, 1773–1804. Treasurer, 1780–1803.

Prof. Math. and Nat. Phil., 1782–1804. d. 25 Aug., 1804, Hanover, N. H.

EDEN BURROUGHS. A.B. Yale, 1757; A.M. Yale; also 1773; D.D., 1806. b. 19 Jan., 1738, Stratford, Conn. Pastor. Trustee, 1773–1813. d. 22 May, 1813, Hartford, Vt.

JOHN SHERBURNE. b. 1720, Portsmouth, N. H. Merchant. Judge Probate, Royal Prov. N. H. Mem. King's Council. Trustee, 1774–77. d. 10 Mar., 1797.

ELISHA PAYNE. A.M., 1779. b. 1731, Canterbury, Conn. Trustee, 1774–1801. Treasurer, 1779–80. Lieut. Governor Vt., 1781–82. Chief Justice Supreme Court, Vt., 1781–82. d. 20 July, 1807, Lebanon, N. H.

SYLVANUS RIPLEY. A.B., 1771; A.M. b. 29 Sept., 1749, Halifax, Mass. Missionary. Pastor College Church, 1779–87. Tutor, 1772–82. Trustee, 1775–87. Phillips Prof. Theol., 1782–87. d. 5 Feb., 1787, Hanover, N. H.

SAMUEL PHILLIPS. A.B. Harvard, 1771; A.M. Harvard; also 1774; LL.D. Harvard, 1793. b. 7 Feb., 1751, North Andover, Mass. Lawyer. Trustee, 1775–88. Judge Court Com. Pleas, Mass., 1781–98; President Senate, Mass., 1785–1802; Lieut. Governor Mass., 1801–02. d. 10 Feb., 1802.

MESHECH WEARE. A.B. Harvard, 1735. b. 16 June, 1713, Hampton, N. H. Lawyer. Justice Supreme Court, N. H.; also Chief Justice, 1777. President N. H. and ex-off. Trustee, 1776–85. d. 15 Jan., 1786, Hampton Falls, N. H.

DAVID MCCLURE. A.B. Yale, 1769; A.M. Yale; also 1773; D.D., 1803. b. 7 Nov., 1748, Newport, R. I. Pastor. Trustee, 1777–1800. d. 25 June, 1820, South Windsor, Conn.

JOSEPH HUNTINGTON. A.B. Yale, 1762; A.M. Yale; D.D., 1780. b. 5 May, 1735, Windham, Conn. Pastor. Trustee, 1780–88. d. 25 Dec., 1794, Coventry, Conn.

SIMEON OLCOTT. A.B. Yale, 1761; A.M. Yale; also 1773. b. 1 Oct., 1735, Bolton, Conn. Lawyer. Judge Supreme Court, Vt., 1781–82. Judge Court Com. Pleas, N. H., 1784–90. Trustee, 1784–93. Judge Supreme Court, N. H., 1790–95; also Chief Justice, 1795–1802. U. S. Senate, 1801–05. d. 22 Feb., 1815, Charlestown, N. H.

LEVI HART. A.B. Yale, 1760; A.M. Yale; also 1784; D.D. Princeton, 1800. b. 30 Mar., 1738, Farmington, Conn. Pastor and Missionary. Trustee, 1784–88. Fellow of Yale. 1791–1807. d. 27 Oct., 1808, Griswold, Conn.

JOHN LANGDON. LL.D., 1805. b. 25 June, 1741, Portsmouth, N. H. Merchant. Capt. Rev. Army. Del. Am. Cong., 1775–76, 1783. Judge Court Com. Pleas, N. H., 1776–77. President N. H. and ex-off. Trustee, 1785–86. Del. Federal Conv., 1787. Governor N. H. and ex-off. Trustee, 1788–89, 1805–09, 1810–12. U. S. Senate, 1789–1801. d. 18 Sept., 1819.

JOHN SULLIVAN. A.M. Harvard, 1780; LL.D., 1789. b. 17 Feb., 1740, Berwick, Me. Lawyer. Del. Am. Cong., 1774–75. Maj. Gen. Rev. Army. Atty. Gen. N. H., 1782–86. President N. H. and ex-off. Trustee, 1786–88, 1789–90. Judge U. S. Dist. Court, N. H., 1789–95. d. 23 Jan., 1795, Durham, N. H.

Bulkley Olcott. A.B. Yale, 1758; A.M. Yale; also 1786. b. 28 Oct., 1733, Bolton, Conn. Pastor, Charlestown, N. H., 1760–93. Trustee, 1788–93. d. 26 June, 1793.

Job Swift. A.B. Yale, 1765; A.M. Yale; also 1790; D.D. Williams, 1803. b. 17 June, 1743, Sandwich, Mass. Pastor. Trustee, 1788–1801. d. 20 Oct., 1804, Enosburgh, Vt.

John Smith. A.B., 1773; A.M.; also Yale, 1777; also Harvard, 1780; D.D. Brown, 1803. b. 21 Dec., 1752, Rowley, Mass. Tutor, 1774–78. Prof. Lat., Greek, Heb. and Orient. Lang., 1778–1809. Librarian, 1779–1809. Trustee, 1788–1809. d. 30 Apr., 1809.

Peter Olcott. A.M. 1790. b. 25 Apr., 1733, Bolton, Conn. Judge Supreme Court, Vt., 1782–85. Lieut. Governor Vt., 1790–94. Trustee, 1788–1808. d. 12 Sept., 1808, Hanover, N. H.

Josiah Bartlett. A.M., 1790; M.D., 1792. b. 21 Nov., 1729, Amesbury, Mass. Physician. Del. Am. Cong., 1775–76, 1778. Chief Justice Court Com. Pleas, N. H., 1782–90; also Chief Justice, 1790. President N. H., 1790–93; also Governor, 1793–94; ex-off. Trustee, 1790–94; d. 19 May, 1795.

Israel Evans. A.B. Princeton, 1772; A.M. Princeton; also 1792. b. 1747, Tredeffrin, Penn. Pastor. Trustee, 1793–1807. d. 9 Mar., 1807, Concord, N. H.

Jonathan Freeman. A.M., 1795. b. 21 Mar., 1745, Mansfield, Conn. Farmer. Trustee, 1793–1808. M. C., 1797–1801. d. 20 Aug., 1808, Hanover, N. H.

Nathaniel Niles. A.B. Princeton, 1766; A.M. Princeton; also Harvard, 1772; also 1791. b. 3 Apr., 1741, South Kingston, R. I. Lawyer and Pastor. Judge Supreme Court, Vt., 1784–88. Trustee, 1793–1820. d. 31 Oct., 1828, West Fairlee, Vt.

John Taylor Gilman. A.M., 1794; LL.D., 1799. b. 19 Dec., 1753, Exeter, N. H. Lawyer. Del. Am. Cong., 1782–83. Governor N. H. and ex-off. Trustee, 1794–1805, 1813–16. Trustee, 1817–19. d. 1 Sept., 1828.

Lyman Potter. A.B. Yale, 1772; A.M., 1780. b. 1 Mar., 1748, Watertown, Conn Pastor. Trustee, 1800–02. d. 1827, Mingo Bottom, Ohio.

Joseph Bowman. A.B. Harvard, 1761; A.M. Harvard; also 1802. b. 1 Feb., 1734, Westboro, Mass. Pastor. Trustee, 1801–06. d. 27 Apr., 1806, Barnard, Vt.

Thomas W Thompson. A.B. Harvard, 1786; A.M. Harvard; also 1802. b. 10 Mar., 1766, Boston, Mass. Lawyer. Tutor, Harvard, 1789–91. M.C., 1805–07. Treasurer N. H., 1809. Trustee, 1801–21. U. S. Senate, 1814–17. d. 10 Oct., 1820, Concord, N. H.

Stephen Jacob. A.B. Yale, 1778; A.M. Yale; also 1803. b. 1756, Sheffield, Mass. Lawyer. Judge County Court, Vt., 1778–1801; also Judge Supreme Court, 1801–03. Trustee, 1802–17. d. Feb., 1817, Windsor, Vt.

Timothy Farrar. A.B. Harvard, 1767; LL.D. elsewhere. b. 11 July, 1747, Concord, Mass. Lawyer. Major in Rev. Army. Judge Court Com. Pleas, N. H. Trustee, 1804–26. d. 21 Feb., 1849, Hollis, N. H.

Elijah Paine. A.B. Harvard, 1781; A.M. Harvard; also 1786; LL.D. Harvard, 1812; also Univ. of Vt., 1825. b. 21 Jan., 1757, Brooklyn, Conn. Lawyer. Mem. Const. Conv., Vt., 1786. Judge Probate, Vt., 1789–91;

Digitized by Google

also Judge Supreme Court, Vt., 1791–94. U. S. Senate, 1795–1801. Judge U. S. Dist. Court, Vt., 1801–42. Trustee, 1806–29. d. 21 Apr., 1842, Williamstown, Vt.

SAMUEL BELL. A.B., 1793; A.M.; LL.D. Bowdoin, 1821. b. 9 Feb., 1770, Londonderry, N. H. Lawyer. President Senate, N. H., 1807–08. Judge Sup. Court, N. H., 1816–19. Governor N. H. and ex-off. Trustee, 1819–23. Trustee, 1808–11. d. 23 Dec., 1850, Chester, N. H.

JEREMIAH SMITH. A.B. Rutgers, 1772; LL.D., 1804, also Harvard, 1807. b. 29 Nov., 1759, Peterboro, N. H. Lawyer. M.C., 1791–97. U. S. Dist. Atty., N. H., 1797–1801; also Judge Probate, 1800–02. Judge Circuit Court, U. S., 1801–02. Chief Justice Supreme Court, N. H., 1802–09, 1813–16; also Governor and ex-off. Trustee, 1809–10. d. 21 Sept., 1843, Dover, N. H.

CHARLES MARSH. A.B., 1786; A.M.; LL.D., 1828. b. 10 July, 1765, Lebanon, Conn. Lawyer, Woodstock, Vt. U. S. Dist. Atty., Vt., 1797–1801. M.C., 1815–17. Trustee, 1809–49. Corporate Mem. Am. Bd. of For. Missions. Vice Pres. Am. Bible Soc. and Am. Education Soc. d. 11 Jan., 1849.

ASA MCFARLAND. A.B., 1793; A.M.; D.D. Yale, 1812. b. 19 Apr., 1769, Worcester, Mass. Preceptor Moor's Ind. Char. Sch., 1793–95. Tutor, 1795–97. Pastor, Concord, N. H., 1798–1824. Trustee, 1809–22. d. 18 Feb., 1827.

JOHN SMITH. A.B., 1794; A.M.; also Yale, 1797; D.D., 1828. b. 5 Mar., 1766, Belchertown, Mass. Pastor, Salem, N. H., 1797–1816; Wenham, Mass., 1817–19. Trustee, 1811–20. Prof. Syst. Theol., Bangor Theol. Sem., 1819–31. d. 14 Apr., 1831.

WILLIAM PLUMER. b. 28 June, 1759, Newburyport, Mass. Lawyer. U. S. Senate, 1802–07. President Senate, N. H., 1810–12; also Governor and ex-off. Trustee, 1812, 1816–19. d. 22 Dec., 1850, Epping, N. H.

SETH PAYSON. A.B. Harvard, 1777; A.M. Harvard; also Yale, 1782; D.D., 1809. b. 29 Sept., 1758, Walpole, Mass. Pastor. Trustee, 1813–20. d. 26 Feb., 1820, Rindge, N. H.

MOSES PAUL PAYSON. A.B., 1793; A.M. b. 9 Dec. 1770, Rowley, Mass. Lawyer, Bath, N. H. President Senate, N. H., 1809, 1813, 1814, and 1815. Trustee, 1817–28. d. 30 Oct., 1828.

EZEKIEL WEBSTER. A.B., 1804; A.M. b. 11 Mar., 1780, Salisbury, N. H. Lawyer. Trustee, 1819–29. d. 10 Apr., 1829, Concord, N. H.

JOHN HUBBARD CHURCH. A.B. Harvard, 1797; A.M., 1813; D.D. Williams, 1823. b. 17 Mar., 1772, Rutland, Mass. Pastor. Trustee, 1820–40. d. 12 June, 1840, Pelham, N. H.

ISRAEL WARRURTON PUTNAM. A.B., 1809; A.M.; And. Theol. Sem., 1814; D.D., 1853. b. 24 Nov., 1786, Danvers, Mass. Pastor, Portsmouth, N. H., 1815–35; Middleboro, Mass., 1835. Trustee, 1820–40. d. 3 May, 1868, Middleboro, Mass.

SAMUEL PRENTISS. A.M., 1820; LL.D., 1832. b. 31 Mar., 1782, Stonington, Conn. Lawyer. Trustee, 1820–27. Judge Supreme Court, Vt., 1825–29; also Chief Justice, 1829–30. U. S. Senate, 1831–42. Judge U. S. Dist. Court, Vt., 1842–57. d. 15 Jan., 1857, Montpelier, Vt.

MILLS OLCOTT. A.B., 1790; A.M. b. 21 May, 1774, Norwich, Vt. Lawyer,

Hanover, N.H. Treasurer, 1816-22. Trustee, 1821-45. d. 11 July, 1845.

LEVI WOODBURY. A.B., 1809; A.M.; LL.D., 1823; also Wesleyan, 1843. b. 22 Dec., 1789, Francestown, N. H. Lawyer. Judge Sup. Court, N. H., 1816-23. Governor N. H. and ex-off. Trustee, 1823-24. Speaker House Rep., N. H., 1825. U. S. Senate, 1825-31, 1841-45. Secretary Navy U. S., 1831-34. Secretary Treasury U. S., 1834-41. Judge Sup. Court U. S., 1845-51. d. 4 Sept., 1851, Portsmouth, N. H.

DAVID LAWRENCE MORRILL. b. 10 June, 1772, Epping, N. H. Physician and Pastor. Governor N. H. and ex-off. Trustee, 1824-26. d. 28 Jan., 1849, Concord, N. H.

JOHN WHEELER. A.B., 1816; A.M.; And. Theol. Sem., 1819; D.D. Union, 1834. b. 11 Mar., 1798, Grafton, Vt. Pastor, Windsor, Vt., 1821-33. Trustee, 1826-33. President Univ. of Vt., 1833-49. d. 16 Apr., 1862, Burlington, Vt.

BENJAMIN PIERCE. b. 25 Dec., 1757, Chelmsford, Mass. Farmer. Governor N. H. and ex-off. Trustee, 1827. d. 1 Apr., 1839, Hillsboro, N. H.

JOHN BELL. b. 20 July, 1765, Londonderry, N. H. Business. Governor N. H. and ex-off. Trustee, 1828. d. 22 Mar., 1836, Chester, N. H.

EDMUND PARKER. A.B., 1803; A.M. b. 7 Feb., 1783, Jaffrey, N. H. Lawyer. Judge Probate, N. H. Member Const. Conv., 1850. Trustee, 1828-56. d. 5 Sept., 1856, Claremont, N. H.

SAMUEL HUBBARD. A.B. Yale, 1802; A.M. Yale; LL.D. Yale, 1827; also Harvard, 1842. b. 2 June, 1785, Boston, Mass. Lawyer. Trustee, 1828-47. Judge Supreme Court, Mass., 1842-47. d. 24 Dec., 1847.

WILLIAM HALL. A.M. Middlebury, 1806; also 1826. b. 1774. Merchant. Trustee, 1829-31. d. 1831.

GEORGE SULLIVAN. b. 29 Aug., 1771, Durham, N. H. Lawyer. Atty. Gen., N. H., 1805-06, 1816-35. M.C., 1811-13. d. 14 June, 1838, Exeter, N. H.

MATTHEW HARVEY. A.B., 1806; A.M.; LL.D., 1855; also Aug. Coll. b. 21 June, 1781, Sutton, N. H. Speaker House Rep., N. H., 1818, 1819, and 1820. M. C., 1821-25. President Senate, N. H., 1825, 1826, and 1827. Governor N. H. and ex-off. Trustee, 1830-31. Judge U. S. Dist. Court, N. H., 1831-66. President N. H. Hist. Soc. d. 7 Apr., 1866, Concord, N. H.

SAMUEL DINSMOOR. A.B., 1789; A.M. b. 1 July, 1766, Londonderry, N. H. Lawyer, Keene, N. H. M. C., 1811-13. Governor N. H. and ex-off. Trustee, 1831-34. d. 15 Mar., 1835.

JOHN AIKEN. A.B., 1819; A.M. b. 30 Jan., 1797, Bedford, N. H. Tutor and Librarian, 1820-22. Lawyer and manufacturer. Trustee, 1833-35. d. 10 Feb., 1867, Andover, Mass.

WILLIAM BADGER. b. 13 Jan., 1779, Gilmanton, N. H. Business. President Senate, N. H., 1816. Judge Court Com. Pleas, N. H., 1816-21. Governor N. H. and ex-off. Trustee, 1834-36. d. 21 Sept., 1852.

WILLIAM REED. b. 1777, Marblehead, Mass. Merchant. M. C., 1811-15. Trustee, 1834-37. d. 18 Feb., 1837.

ZEDEKIAH SMITH BARSTOW. A.B. Yale, 1813; A.M. Yale; also Hamilton, 1816; D.D., 1849. b. 4 Oct., 1740, Canterbury, Conn. Tutor, Hamilton Coll., 1816-17. Pastor. Trustee, 1834-71. d. 1 Mar., 1873, Keene, N. H.

Digitized by Google

SAMUEL DELANO. A.B., 1823; A.M. b. 20 May, 1795, Langdon, N. H. Pastor. Trustee, 1834–66. d. 24 May, 1877, Williamstown, Vt.

SAMUEL FLETCHER. A.B., 1810; A.M. b. 31 July, 1785, Plymouth, N. H. Lawyer. Trustee, 1835–58. d. 28 Oct., 1858, Concord, N. H.

ISAAC HILL. b. 6 Apr., 1788, Somerville, Mass. Journalist. Second Compt. Treasury, 1829–30. U. S. Senate, 1830–36. Governor N. H. and ex-off. Trustee, 1836–39. U. S. Sub-Treas. Boston, 1840–41. d. 22 Mar., 1851, Washington, D. C.

GEORGE KENT. A.B., 1814; A.M. b. 4 May, 1796, Concord, N. H. Lawyer. Trustee, 1837–40. U. S. Consul, Valencia, Spain, 1861–65. d. 8 Nov., 1884, New Bedford, Mass.

JOHN PAGE. b. 21 May, 1787, Haverhill, N. H. Farmer. U. S. Senate, 1837–38. Governor N. H. and ex-off. Trustee, 1839–42. d. 8 Sept., 1865, Concord, N. H.

NATHANIEL BOUTON. A.B. Yale, 1821; A.M. Yale; And. Theol. Sem., 1824; D.D., 1851. b. 20 June, 1799, Norwalk, Conn. Pastor. Trustee, 1840–77. President N. H. Hist. Soc., 1842–44. d. 6 June, 1878, Concord, N. H.

SILAS AIKEN. A.B., 1825; A.M.; D.D. Univ. of Vt., 1852. b. 14 May, 1799, Bedford, N. H. Pastor. Tutor, 1825–28. Trustee, 1840–62. d. 7 April, 1869, Rutland, Vt.

HENRY HUBBARD. A.B., 1803; A.M. b. 3 May, 1784, Charlestown, N. H. Lawyer. Judge Probate, N. H., 1827–29. M. C., 1829–35. U. S. Senate, 1835–41. Governor N. H. and ex-off. Trustee, 1842–44. U. S. Ass't Treasurer, Boston, Mass., 1846–49. d. 5 June, 1857.

JOEL PARKER. A.B., 1811; A.M.; LL.D., 1837; also Harvard, 1848. b. 25 Jan., 1795, Jaffrey, N. H. Lawyer. Justice Sup. Court, N. H., 1833–38. Chief Justice Sup. Court, N. H., 1838–48. Trustee, 1843–60. Prof. Med. Juris., 1847–57. Royall Prof. Law, Harvard, 1847–75. d. 17 Aug., 1875.

JOHN H STEELE. b. 4 Jan., 1789, Salisbury, N. C. Manufacturer. Governor N. H. and ex-off. Trustee, 1844–46. d. 3 July, 1865, Peterboro, N. H.

ANTHONY COLBY. A.M., 1850. b. 13 Nov., 1792, New London, N. H. Business. Governor N. H. and ex-off. Trustee, 1846–47; Trustee, 1850–70. d. 13 July, 1873.

JARED WARNER WILLIAMS. A.B. Brown, 1818; A.M., 1834; LL.D. Brown, 1852. b. 22 Dec., 1796, West Woodstock, Conn. Lawyer. President Senate, N. H., 1833 and 1834. M. C., 1837–41. Governor N. H. and ex-off. Trustee, 1847–49. U. S. Senate, 1853–54. d. 29 Sept., 1864, Lancaster, N. H.

JOHN KELLY. A.B., 1804; A.M. b. 7 Mar., 1786, Warner, N. H. Lawyer and journalist. Trustee, 1848–57. d. 3 Nov., 1860, Exeter, N. H.

RICHARD FLETCHER. A.B., 1801; A.M.; also Brown, 1839; LL.D., 1846; also Harvard, 1849. b. 8 Jan., 1788, Cavendish, Vt. Lawyer. M. C., 1837–39. Judge Sup. Court, Mass., 1848–53. Trustee, 1848–57. d. 1 June, 1869, Boston, Mass.

SAMUEL DINSMOOR. A.B., 1814; A.M.; LL.D., 1851. b. 8 May, 1799, Keene, N. H. Lawyer. Governor N. H. and ex-off. Trustee, 1849–52. d. 24 Feb., 1869, Keene, N. H.

NOAH MARTIN. M.D., 1824. b. 26 July, 1801, Epsom, N. H. Physician. Governor N. H. and ex-off. Trustee, 1852–53. d. 28 May, 1863, Dover, N. H.

Digitized by Google

NATHANIEL BRADLEY BAKER. A.B. Harvard, 1839. b. 29 Sept., 1818, Henniker, N. H. Lawyer. Governor N. H. and ex-off. Trustee, 1854–55. Adjutant Gen. Iowa, 1861–76. d. 11 Sept., 1876, Des Moines, Iowa.

RALPH METCALF. A.B., 1823. b. 21 Nov., 1798, Charlestown, N. H. Lawyer. Sec'y State, N. H., 1831–37. Governor N. H. and ex-off. Trustee, 1855–57. d. 26 Aug., 1858, Claremont, N. H.

WILLIAM HAILE. A.M., 1857. b. 22 May, 1807, Putney, Vt. Manufacturer. Mem. Const. Conv., N. H., 1850. President Senate, N. H., 1855. Governor N. H. and ex-off. Trustee, 1857–59. d. 22 July, 1876, Keene, N. H.

LYNDON ARNOLD MARSH. A.B., 1819; A.M. . b. 26 Feb., 1799, Woodstock, Vt. Lawyer. Mem. Const. Conv., Vt., 1843. Trustee, 1857–70. d. 29 Oct., 1872.

AMOS TUCK. A.B., 1835; A.M. b. 2 Aug., 1810, Parsonsfield, Me. Lawyer. M. C., 1847–53. Trustee, 1857–66. d. 11 Dec., 1879, Exeter, N. H.

GEORGE WASHINGTON NESMITH. A.B., 1820; LL.D., 1871. b. 23 Oct., 1800, Antrim, N. H. Lawyer. Mem. Const. Conv., N. H., 1850. Judge Sup. Court, N. H., 1859–70. Trustee, 1858–90. Trustee N. H. Coll. Agr. and Mech. Arts, 1870–90. d. 2 May, 1890, Franklin, N. H.

ICHABOD GOODWIN. A.M., 1857. b. 8 Oct., 1794, North Berwick, Me. Business. Mem. Const. Conv., N. H., 1850. Governor N. H. and ex-off. Trustee, 1859–61. d. 4 July, 1882, Portsmouth, N. H.

IRA ALLEN EASTMAN. A.B., 1829; LL.D., 1858. b. 1 Jan., 1809, Gilmanton, N. H. Lawyer. M. C., 1839–43. Judge Court Com. Pleas, N. H., 1844–49. Judge Sup. Court, N. H., 1849–55. Judge Sup. Jud. Court, 1855–59. Trustee, 1859–81. d. 21 Mar., 1881, Manchester, N. H.

NATHANIEL SPRINGER BERRY. A.M., 1861. b. 1 Sept., 1796, Bath, Me. Manufacturer. Judge Court Com. Pleas, N. H., 1841–50; also Judge Probate, N. H., 1856–61. Governor N. H. and ex-off. Trustee, 1861–63. d. 27 Apr., 1894, Bristol, N. H.

JOSEPH ALBREE GILMORE. b. 10 June, 1811, Weston, Vt. Business. President Senate, N. H., 1859. Governor N. H. and ex-off. Trustee, 1863–65. d. 17 Apr., 1867, Concord, N. H.

PLINY BUTTS DAY. A.B. Amherst, 1834; And. Theol. Sem., 1837; A.M., 1864; D.D., 1865. b. 21 Apr., 1806, Huntington, Mass. Pastor. Trustee, 1863–69. d. 6 July, 1869, Hollis, N. H.

EDWARD SILAS TOBEY. A.M., 1862. b. 5 Apr., 1813, Kingston, Mass. Business. Trustee, 1863–70. d. 29 Mar., 1891, Brookline, Mass.

FREDERICK SMYTH. A.M., 1865. b. 9 Mar., 1819, Candia, N. H. Business. Governor N. H. and ex-off. Trustee, 1865–67. d. 22 Apr., 1899, Hamilton, Bermuda.

BENJAMIN WEST BONNEY. A.B., 1824; LL.D., 1858. b. 2 Feb., 1803, Littleton, N. H. Lawyer. Judge Sup. Court, N. Y., 1860. Trustee, 1865–68. d. 18 Aug., 1868, New York.

EDWARD SPALDING. A.B., 1833; M.D. Harvard, 1837; LL.D., 1886. b. 15 Sept., 1813, Amherst, N. H. Physician. Mayor, Nashua, N. H., 1864. Del. Rep. Nat. Conv., 1864. Trustee, 1866–91; also N. H. Coll. Agr. and Mech. Arts, 1868–83. Mem. Const. Conv., N. H., 1876. Mem. Governor's Council, 1877 and 1878. Temporary Treasurer, 1890. d. 22 June, 1895, Lake Parmacheene, Me.

Digitized by Google

WALTER HARRIMAN. A.M., 1867. b. 8 Apr., 1817, Warner, N. H. Col. 11th N. H. Vols.; Brev. Brig. Gen. Vols. Sec'y State, N. H., 1865–67. Governor N. H. and ex-off. Trustee, 1867–69. d. 25 July, 1884, Concord, N. H.

ONSLOW STEARNS. A.M., 1857. b. 30 Aug., 1810, Billerica, Mass. President Senate, N. H., 1863. Governor N. H. and ex-off. Trustee, 1869–71. d 29 Dec., 1878, Concord, N. H.

EDMUND RANDOLPH PEASLEE. A.B., 1836; A.M.; M.D. Yale, 1840; LL.D., 1859. b. 22 Jan., 1814, Newton, N. H. Tutor, 1837–39. Lecturer Anat. and Phys., 1841–42; also Prof., 1842–69. Lecturer Anat. and Surg., Bowdoin College, 1843–45; also Prof., 1845–57; also Lecturer Surg., 1857–60. Prof. Path. and Phys., N. Y. Med. Coll., 1852–56; also Prof. Obst., 1856–60. Prof. Obst. and Dis. Wom., 1870–73. Prof. Dis. Wom., 1873–78; also Bellev. Hosp. Med. Coll., 1874–78. Trustee, 1870–78. d. 21 Jan., 1878, New York, N. Y.

ALONZO HALL QUINT. A.B., 1846; A.M.; And. Theol. Sem., 1852; D.D., 1866. b. 22 Mar., 1828, Barnstead, N. H. Pastor and Editor. Trustee, 1870–96. Chaplain 2d Mass. Vols. Mem. Mass. Hist. Soc., 1859–75; N. E. Hist. Gen. Soc.; Corres. Mem. N. Y. Hist. Soc. Act. Prof. Hom., Aub. Theol. Sem., 1890–91; also And. Theol. Sem , 1892. d. 4 Nov., 1896, Boston, Mass.

WILLIAM PICKERING HAINES. A.B., 1831; LL.D., 1876. b. 22 Feb., 1811, Canterbury, N. H Lawyer and manufacturer. Trustee, 1870–79. d. 2 July, 1879, Biddeford, Me

GEORGE WILLIAM BURLEIGH. A.B., 1851. b 11 Apr., 1830, South Berwick, Me. Lawyer. Trustee, 1870–78. d. 25 Apr., 1878, Great Falls, N. H.

HENRY FAIRBANKS. A.B., 1853; A.M.; And. Theol. Sem., 1857; Ph.D., 1880. b. 6 May, 1830, St. Johnsbury, Vt. Appleton Prof. Nat. Phil., 1859–65. Prof. Nat. Hist., 1865–68. Trustee, 1870– . Res., St. Johnsbury, Vt.

JOSIAH GARDNER DAVIS. A.B. Yale, 1836; Union Theol. Sem., 1841; D.D., 1866. b. 23 Feb., 1815, Concord, Mass. Pastor. Trustee, 1871–91; also N. H. Coll. Agr. and Mech. Arts, 1885–91. d. 14 Mar., 1894, Amherst, N. H.

JAMES ADAMS WESTON. A.M., 1871. b. 27 Aug., 1827, Manchester, N. H. Manufacturer. Governor N. H. and ex-off. Trustee, 1871–72, 1874–75. d. 8 May, 1895, Manchester, N. H.

EZEKIEL ALBERT STRAW. A.M., 1860. b. 30 Dec., 1819, Salisbury, N. H. Business. President Senate, N. H., 1865–66. Governor N. H. and ex-off. Trustee, 1872–73. d. 23 Oct., 1883, Manchester, N. H.

PERSON COLBY CHENEY. A.M., 1875. b. 25 Feb., 1828, Ashland, N. H. Manufacturer. 1st Lieut. Q. M. 13th N. H. Vols. Governor N. H. and ex-off. Trustee, 1875–76. U. S. Senate, 1886. U. S. Minister to Switzerland, 1892–93. Res., Manchester, N. H.

BENJAMIN FRANKLIN PRESCOTT. A.B., 1856. b. 26 Feb., 1833, Epping, N. H. Lawyer. Sec'y State, N. H., 1872–74, 1875–77. Governor N. H. and ex-off. Trustee, 1877–79. Trustee, 1878–95; also N. H. Coll. Agr. and Mech. Arts, 1876–95. Fellow R. Hist. Soc. Gt. Brit., 1876. Vice-Pres. N. H. Hist. Soc., 1876–80. d. 21 Feb., 1895, Epping, N. H.

Digitized by Google

Hiram Hitchcock. A.M., 1872. b. 27 Aug., 1832, Claremont, N. H. Business. Trustee, 1878–92; also N. H. Coll. Agr. and Mech. Arts, 1877–88. Res., Fifth Ave. Hotel, New York, N. Y.

Natt Head. A.M., 1879. b. 20 May, 1828, Hooksett, N. H. Manufacturer. Trustee, N. H. Coll. Agr. and Mech. Arts, 1869–71. President Senate, N. H., 1877. Governor N. H. and ex-off. Trustee, 1879–81. d. 12 Nov., 1883.

Wheelock Graves Veazey. A.B., 1859; LL.B. Alb. Law Sch., 1860; LL.D., 1887. b. 5 Dec., 1835, Brentwood, N. H. Judge Supreme Court, Vt., 1879–89. Trustee, 1880–91. Interstate Commerce Commissioner, 1889–97. Capt. 3d Vt. Vols.; Col. 16th Vt. Vols., 1862. Com. in Chief G. A. R., 1890. d. 22 Mar., 1898, Washington, D. C.

Clinton Warrington Stanley. A.B., 1849. b. 5 Dec., 1830, Hopkinton, N. H. Lawyer. Judge Circuit Court, N. H., 1874–76. Judge Sup. Court, N. H., 1876–84. Trustee, 1881–84; also N. H. Coll. Agr., and Mech. Arts, 1883–84; d. 1 Dec., 1884, Manchester, N. H.

Charles Henry Bell. A.B., 1844; A.M.; LL.D., 1881. b. 18 Nov., 1823, Chester, N. H. Lawyer. Ass't Sec'y Const. Conv., N. H., 1850. Speaker House Rep., N. H., 1860. President Senate, N. H., 1864. U. S. Senate, 1879. Governor N. H. and ex-off. Trustee, 1881–83. Mem. and Pres. Const. Conv., N. H., 1889. d. 11 Nov., 1893, Exeter, N.H.

Samuel Whitney Hale. A.M., 1883. b. 2 Apr., 1822, Fitchburg, Mass. Manufacturer. Governor N. H. and ex-off. Trustee, 1883–85. d. 16 Oct., 1891, Brooklyn, N. Y.

Moody Currier. A.B., 1834; LL.D., 1885; also Bates, 1881. b. 22 Apr., 1806, Boscawen, N. H. Lawyer and banker. President Senate, N. H., 1857. Governor N. H. and ex-off. Trustee, 1885–87. d. 23 Aug., 1898, Manchester, N. H.

Isaac William Smith. A.B., 1846; A.M.; LL.D., 1889. b. 18 May, 1825, Hampstead, N. H. Lawyer. Mayor Manchester, N. H., 1869. Judge Sup. Jud. Court, N. H., 1874; also Judge Superior Court, 1874–76; also Judge Supreme Court, 1877–95. Trustee, 1885–98. Mem. Const. Conv., N. H., 1889. Mem. N. H. Hist. Soc., 1861–98. d. 28 Nov., 1898, Manchester, N. H.

Charles Henry Sawyer. A.M., 1887. b. 30 Mar., 1840, Watertown, N. Y. Manufacturer. Governor N. H. and ex-off. Trustee, 1887–89. Res., Dover, N. H.

David Harvey Goodell. A.M., 1889; also Brown, 1889. b. 6 May, 1834, Hillsboro, N. H. Farmer. Governor N. H. and ex-off. Trustee, 1889–91. Res., Antrim, N. H.

William Martin Chase. B.S., 1858; A.M.; LL.D., 1898. b. 28 Dec., 1837, Canaan, N. H. Lawyer. Justice Supreme Court, N. H., 1891– . Trustee, 1890– . Mem. N. H. Hist. Soc.; also N. E. Hist. Gen. Soc. Res., Concord, N. H.

Hiram Americus Tuttle. A.M., 1891. b. 16 Oct., 1837, Barnstead, N. H. Business. Governor N. H. and ex-off. Trustee, 1891–93. Res., Pittsfield, N. H.

James Bailey Richardson. A.B., 1857. b. 9 Dec., 1832, Orford, N. H. Lawyer. Judge Sup. Court, Mass., 1892– . Trustee, 1891– . Res., 231 Newbury St., Boston, Mass.

Digitized by Google

CARLTON PENNINGTON FROST. A.B., 1852; A.M.; M.D., 1857; also N. Y. Med. Coll., 1857; LL.D., 1894. b. 29 May, 1830, Sullivan, N. H. Physician. Assoc. Prof. Theor. and Pract. Med. and Path. Anat., 1870–71; also Prof. Sci. and Pract. Med., 1871–96. Dean Medical Department, 1874–96. Trustee, 1891–94. Surg. 15th Vt. Vols. d. 24 May, 1896, Hanover, N. H.

CHARLES WARREN SPALDING. B.S., 1863. b. 11 June, 1843, Nashua, N. H. Banker. Trustee, 1891–95. Res., Chicago, Ill.

CYRUS RICHARDSON. A.B., 1864; And. Theol. Sem., 1869; D.D., 1889. b. 30 Mar., 1840, Dracut, Mass. Pastor. Trustee, 1892– . Res., Nashua, N. H.

FRANK SHERMAN STREETER. A.B., 1874. b. 5 Aug., 1853, Charleston, Vt. Lawyer. Trustee, 1892– . Res., 77 N. Main St., Concord, N. H.

JOHN BUTLER SMITH. A.M., 1893. b. 12 Apr., 1838, Saxton's River, Vt. Manufacturer. Governor N. H. and ex-off. Trustee, 1893–95. Res., Hillsboro, N. H.

CHARLES FREDERICK MATHEWSON. A.B., 1882; LL.B. Columbia, 1885. b. 3 May, 1860, Barton, Vt. Lawyer. Trustee, 1894– . Address, 40 Wall St., New York, N. Y.

CHARLES ALBERT BUSIEL. A.M., 1895. b. 24 Nov., 1842, Meredith Village, N. H. Manufacturer. Governor N. H. and ex-off. Trustee, 1895–97. Res., Laconia, N. H.

BENJAMIN AMES KIMBALL. B.S., 1854. b. 22 Aug., 1833, Boscawen, N. H. Engineer and manufacturer. Mem. Const. Conv., N. H., 1876, 1883. Trustee, 1895– . Mem. Am. Soc. Sci. Assoc.; Mem. and ex-Pres. N. H. Hist. Soc. Res., Concord, N. H.

EDWARD DANA REDINGTON. A.B., 1861; A.M. b. 12 Nov., 1839, Chelsea, Vt. Serg. Maj. and 2d Lieut. 12th Vt. Vols. Major and Paym'r U. S. Vols. Trustee, 1895– . Business, 325 Marquette Bldg, Chicago, Ill.

GEORGE ALLEN RAMSDELL. A.M., 1871. b. 11 Mar. 1834, Milford, N. H. Lawyer. Mem. Const. Conv., N. H., 1876. Governor N. H. and ex-off. Trustee, 1897–99. Res., Nashua, N. H.

CECIL FRANKLIN PATCH BANCROFT. A.B., 1860; A.M.; And. Theol. Sem., 1867; Ph.D. Univ. State N. Y. 1874; Litt. D. Williams, 1891; LL.D. Yale, 1892. b. 25 Nov., 1839, New Ipswich, N. H. President Lookout Mountain Ed. Inst., 1867–72. Principal Phillips Academy, Andover, Mass., 1873– . Trustee, 1897– . Res., Andover, Mass.

FRANK WEST ROLLINS. A.M., 1893. b. 24 Feb., 1860, Concord, N. H. Lawyer. President Senate, N. H., 1895–96. Governor N. H. and ex-off. Trustee, 1899– . Res., Concord, N. H.

Chandler Visitors

JOHN JAMES DIXWELL. A.M., 1851. b. 1806. Merchant. Visitor Chandler Sch., 1854–70. d. 15 Nov., 1876, Boston, Mass.

FRANCIS BROWN HAYES. A.B. Harvard, 1839; also A.M.; also 1851. b. 12 Oct., 1819, South Berwick, Me. Lawyer. Visitor Chandler Sch., 1854–84. d. 20 Sept., 1884, Lexington, Mass.

CHARLES FRANCIS CHOATE. A.B. Harvard, 1849; also A.M.; also LL.B.,

1853; A.M. 1872. b. 16 May, 1828, Salem, Mass. Tutor, Harvard, 1851–54. Lawyer. Visitor Chandler Sch., 1870–90. Res., Cambridge, Mass.

JEREMIAH SMITH. A.B. Harvard, 1856; also A.M.; LL.D., 1883. b. 14 July, 1837, Exeter, N. H. Lawyer. Judge Supreme Court, N. H., 1867–74. Visitor Chandler Sch., 1885–92. Story Prof. Law, Harvard, 1890– . Res., 4 Berkeley St., Cambridge, Mass.

BENJAMIN AMES KIMBALL. 1890–95. *See* TRUSTEES.

JOHN HOPKINS. B.S., 1862. b. 19 Mar., 1840, Leonard Stanley, Gloucestershire, Eng. Lawyer. Judge Supreme Court, Mass., 1891– . Visitor Chandler Sch., 1892– . Res., Millbury, Mass.

DAVID HERBERT ANDREWS. B.S., 1869. b. 17 Sept., 1844, Pepperell, Mass. Engineer. Visitor Chandler Sch., 1896– . Mem. Am. Soc. Civil Eng. Res., Newton Centre, Mass.

Overseers of Thayer School

OLIVER PAYSON HUBBARD. 1871–95. *See* PROFESSORS.

GEORGE LEONARD ANDREWS. U. S. M. A., 1851; A.M., 1873. b. 31 Aug., 1828, Bridgewater, Mass. Overseer T. S. C. E., 1871– . Prof. (Lieut. Col.) French Lang. and Eng. Studies, U. S. M. A., 1871– . Maj. Gen. Vols. Res., West Point, N. Y.

JOHN CARVER PALFREY. A.B. Harvard, 1853; A.M. Harvard. U. S. M. A., 1857; A.M., 1873. b. 25 Dec., 1833, Cambridge, Mass. Manufacturer. Brev. Brig. Gen. Vols. Overseer T. S. C. E., 1871– . Res., Boston, Mass.

DENNIS HART MAHAN. U. S. M. A., 1824; A.M. Princeton, 1837; also Brown, 1837; LL.D. Brown, 1852; also William and Mary, 1852; also 1867. b. 2 Apr., 1802, New York, N. Y. Ass't Prof. Math., U. S. M. A., 1825–26; also Prof. Mil. and Civ. Eng., 1832–71. Overseer T. S. C. E., 1871. Corp. Mem. Nat. Acad. Sci., 1863. d. 16 Sept., 1871, Stony Point, N. Y.

PETER SMITH MICHIE. U. S. M. A., 1863; Ph.D. Princeton, 1871; A.M., 1873. b. 24 Mar., 1839, Brechin, Scotland. Overseer T. S. C. E., 1871– . Ass't Prof. Chem., Min. and Geol., U. S. M. A., 1867–69; also Prof. (Lieut. Col.) Nat. and Exp. Phil., 1871– . Brev. Brig. Gen. Vols. Res., West Point, N. Y.

HENRY LARCOM ABBOTT. U. S. M. A., 1854. b. 13 Aug., 1831. Beverly, Mass. Civil Engineer. Brev. Brig. Gen. U. S. L. A. Overseer T. S. C. E., 1895– . Res., Cambridge, Mass.

JONATHAN PARKER SNOW. C.E., 1875. b. 19 Nov., 1848, Milford, N. H. Instr. Civ. Eng., T. S. C. E., 1877–78; Overseer T. S. C. E., 1899– . Bridge Eng., B. & M. Ry., 1888– . Mem. Am. Soc. Civil Eng. Res., Somerville, Mass.

Treasurers

ELEAZAR WHEELOCK. 1773–79. *See* PRESIDENTS.

ELISHA PAYNE. 1779–80. *See* TRUSTEES.

BEZALEEL WOODWARD. 1780–1803. *See* TRUSTEES.

GEORGE WOODWARD. A.B., 1793; A.M. b. 20 Aug., 1776, Hanover, N. H. Lawyer. Treasurer, 1803–05. d. 5 Dec., 1836, Lowell, Mass.

Digitized by Google

WILLIAM H WOODWARD. A.B., 1792; A.M. b. 17 Sept., 1774, Hanover, N. H. Lawyer. Chief Just. Court Com. Pleas, N. H., 1813–18. Treasurer, 1805–16. d. 9 Aug., 1818.

MILLS OLCOTT. 1816–22. *See* TRUSTEES.

TIMOTHY FARRAR. A.B., 1807; A.M.; LL.D., 1867. b. 17 Mar., 1788, New Ipswich, N. H. Lawyer. Librarian and Treasurer, 1822–26. Judge Court Com. Pleas, N. H., 1824–32. d. 27 Oct., 1874, Dorchester, Mass.

WILLIAM CHAMBERLAIN. A.B., 1818; A.M. b. 24 May, 1797, Peacham, Vt. Lawyer. Prof. Latin and Greek Lang. and Lit., 1820–30; Treasurer, 1826–30. d. 16 July, 1830, Peacham, Vt.

IRA PERLEY. A.B., 1822; A.M.; LL.D., 1852. b. 9 Nov., 1799, Boxford, Mass. Tutor, 1823–25. Lawyer. Treasurer, 1830–35. Judge Superior Court, N. H., 1850–52. Chief Just. Sup. Jud. Court, N. H., 1855–59, 1864–69. d. 27 Feb., 1874, Concord, N. H.

DANIEL BLAISDELL. A.B., 1827; A.M. b. 26 Aug., 1806, Pittsfield, N. H. Lawyer. Treasurer, 1835–75. d. 24 Aug., 1875. Hanover, N. H.

FREDERICK CHASE. A.B., 1860; A.M.; LL.B. Columbian, 1867. b. 2 Sept., 1840, Hanover, N. H. Lawyer. Treasurer, 1875–90. Judge Probate, N. H., 1876–90. d. 19 Jan., 1890, Hanover, N. H.

CHARLES PARKER CHASE. A.B., 1869; A.M. b. 6 May, 1845, West Newbury, Mass. Banker. Tutor, 1870–72; Prof. Math., Olivet Coll., 1872–74; also Prof. Latin Lang. and Lit., 1874–78. Instr. Greek, 1880; also Pol. Econ., C. S. D., 1884–92; Treasurer, 1890– . Res., Hanover, N. H.

Dean of Academic Faculty

CHARLES FRANKLIN EMERSON. A.B., 1868; A.M. b. 28 Sept., 1843, Chelmsford, Mass. Instr. Math., N. H. Coll. Agr. and Mech. Arts, 1868–74. Tutor, 1868–72; Assoc. Prof. Nat. Phil. and Math., 1872–78; Instr. Astron., 1877–92; Appleton Prof. Nat. Phil., 1878–99. Dean of Acad. Faculty, 1893– . Fellow Am. Assoc. Adv. Sci., 1875– ; also Life Mem., 1898– . Res., Hanover, N. H.

PROFESSORS

AND SINCE 1893 INSTRUCTORS, EXCEPT THOSE ANNUALLY APPOINTED

Divinity

THE PHILLIPS PROFESSORSHIP OF DIVINITY WAS FOUNDED 1789

SYLVANUS RIPLEY. 1782–87. *See* TRUSTEES.

ROSWELL SHURTLEFF. A.B., 1799; A.M.; D.D. Univ. of Vt., 1834. b. 29 Aug., 1773, Ellington, Conn. Tutor, 1800–04. Phillips Prof. Theol., 1804–27. Librarian, 1810–20. Prof. Moral Phil. and Pol. Econ., 1827–38; also Emeritus, 1838–61. d. 4 Feb., 1861.

GEORGE HOWE. A.B. Middlebury, 1822; A.M. Middlebury; And. Theol. Sem., 1825; A.M., 1827; D.D. Univ. of N. C., 1833; LL.D. Ogleth. Coll., 1871. b. 6 Nov., 1802, Dedham, Mass. Pastor. Phillips Prof.

Theol., 1827–30. Instr. Hebrew and Greek, Columbia Theol. Sem., S. C., 1831; also Prof. Bib. Lit., 1831–83. d. 15 Apr., 1883, Columbia, S. C.

DANIEL JAMES NOYES. A.B., 1832; A.M.; And. Theol. Sem., 1836; D.D. Univ. of Vt., 1853. b. 17 Sept., 1812, Springfield, N. H. Tutor, Columbian Univ., 1833. Tutor, 1836–37. Phillips Prof. Theol., 1849–69. Prof. Intell. Phil. and Pol. Econ., 1869–83; also Emeritus, 1883–85. d. 22 Dec., 1885, Chester, N. H.

MARVIN DAVIS BISBEE. Phillips Prof. Divinity, 1886–93. *See* LIBRARIANS.

SAMUEL COLCORD BARTLETT. Lecturer on the Bible and its Relations to Science and Religion, Phillips Foundation, 1892–98. *See* PRESIDENTS.

Greek and Latin Languages

JOHN SMITH. 1778–1809. *See* TRUSTEES.

EBENEZER ADAMS. 1809–10; Prof. Math. and Nat. Phil., 1810–33.

ZEPHANIAH SWIFT MOORE. A.B., 1793; A.M.; D.D., 1816. b. 20 Nov., 1770, Palmer, Mass. Pastor, Leicester, Mass., 1798–1811. Prof. Greek and Latin Lang., 1811–15. Prof. Theol. and President Williams College, 1815–21. Prof. Sac. Theol., Moral Phil. and Met., and President Amherst College, 1821–23. d. 30 June, 1823, Amherst, Mass.

WILLIAM CHAMBERLAIN. 1820–30. *See* TREASURERS.

CALVIN ELLIS STOWE. A.B. Bowdoin, 1824; A.M. Bowdoin; And. Theol. Sem., 1828; D.D. Miami Univ.; also Ind. Univ., 1837; also 1839. b. 26 Apr., 1802, Natick, Mass. Prof. Latin and Greek Lang., 1831–33. Prof. Bib. Lit. and Exeg., Lane Theol. Sem., 1833–50. Prof. Nat. and Rev. Relig., Bowdoin, 1850–52. Assoc. Prof. Sac. Lit., And. Theol. Sem., 1852–64. d. 22 Aug., 1886, Hartford, Conn.

ALPHEUS CROSBY. A.B., 1827; A.M. b. 13 Oct., 1810, Sandwich, N. H. Tutor, 1828–31. Prof. Lat. and Greek Lang., 1833–37. Prof. Greek Lang. and Lit., 1837–49; also Emeritus, 1849–74. d. 17 Apr., 1874, Salem, Mass.

EDWIN DAVID SANBORN. 1835–37; Prof. Latin Lang. and Lit., 1837–59; Evans Prof. Orat. and Bell. Lettr., 1863–80.

Greek Language and Literature

THE LAWRENCE PROFESSORSHIP WAS FOUNDED 1879

ALPHEUS CROSBY. 1837–49; Emeritus, 1849–74.

JOHN NEWTON PUTNAM. A.B., 1843; A.M.; And. Theol. Sem., 1849. b. 26 Dec, 1822, Andover, Mass. Tutor, 1849. Prof. Greek Lang. and Lit., 1849–63. d. 22 Oct., 1863, at sea.

WILLIAM ALFRED PACKARD. A.B. Bowdoin, 1851; also A.M.; And. Theol. Sem., 1857; A.M., 1864; Ph.D. Hamilton, 1868; D.D. Bowdoin, 1894. b. 26 Aug., 1830, Brunswick, Me. Tutor, Bowdoin, 1853–54. Prof. Mod. Lang., 1859–63; also Greek Lang. and Lit., 1863–70. Prof. Lat. Lang. and Lit., and Sci. Lang., Princeton, 1870– . Res., Princeton, N. J.

JOHN CARROLL PROCTOR. A.B., 1864; A.M. b. 23 Oct., 1840, Manchester,

Digitized by Google

N. H. Tutor, 1868–70; Prof. Greek Lang. and Lit., 1870–79. d. 29 Oct., 1879, Hanover, N. H.

JOHN HENRY WRIGHT. A.B., 1873; A.M. b. 4 Feb., 1852, Urumiah, Persia. Ass't Prof. Anc. Lang., Ohio State Univ., 1873–76. Assoc. Prof. Greek, 1876–86. Prof. Class. Philol., Johns Hopkins Univ., 1886–87. Prof. Greek, Harvard, 1887– ; also Dean Grad. Sch., 1895– . Mem. Am. Philo. Assoc., 1874– ; also Pres., 1894–95. Mem. Archæol. Inst. Am. Res., 38 Quincy St., Cambridge, Mass.

RUFUS BYAM RICHARDSON. A.B. Yale, 1869; Ph.D. Yale, 1878. b. 18 Apr., 1845, Westford, Mass. Tutor, Yale, 1874–78. Prof. Greek, Ind. Univ., 1880–82. Lawrence Prof. Greek Lang. and Lit., 1882–93. Director Am. Sch., Athens, 1890–91, 1893– . Res., Athens, Greece.

CHARLES DARWIN ADAMS. A.B., 1877; A.M.; Ph.D. Univ. of Kiel, 1891. b. 21 Oct., 1856, Keene, N. H. Pastor and teacher. Prof. Greek Lang., Drury Coll., 1884–93. Lawrence Prof. Greek Lang. and Lit., 1893– . Mem. Am. Philol. Assoc., 1892– . Res., Hanover, N. H.

GEORGE DANA LORD. A.B., 1884; A.M. b. 7 Mar., 1863, Limington, Me. Teacher. Tutor Greek, 1887–91. Ass't Prof. Greek, 1891–99. Assoc. Prof. Greek and Greek Archæology, 1900– . Mem. Am. Philol. Assoc., 1887– . Res., Hanover, N. H.

Latin Language and Literature

THE DANIEL WEBSTER PROFESSORSHIP WAS FOUNDED 1882

EDWIN DAVID SANBORN. 1837–59; Evans Prof. Orat. and Bell. Lettr., 1863–80.

CHARLES AUGUSTUS AIKEN. A.B., 1846; A.M.; And. Theol. Sem., 1853; Ph.D. Princeton, 1866; D.D. Princeton, 1870. b. 30 Oct., 1827, Manchester, Vt. Pastor, Yarmouth, Me., 1854–59. Prof. Lat. Lang. and Lit., 1859–66. Librarian, 1865–66. Prof. Lat. Lang. and Lit., Princeton, 1866–69; also Sci. Lang., 1869. President Union College, 1869–71. Prof. Chr. Ethics and Apol., Princeton Theol. Sem., 1871–82; also Prof. Orient. and Old Test. Lit. and Chr. Ethics, 1882–92. d. 14 Jan., 1892, Princeton, N. J.

HENRY ELIJAH PARKER. A.B., 1841; A.M.; Union Theol. Sem., 1847; D.D., 1878. b. 17 Apr., 1821, Keene, N. H. Tutor, 1843–44. Prof. Latin Lang. and Lit., 1866–92; also Emeritus, 1892–96. Chaplain 2d N. H. Vols., 1861–62. d. 7 Nov., 1896, Boston, Mass.

JOHN KING LORD. A.B., 1868; A.M.; Ph.D., 1893. b. 21 Oct., 1848, Cincinnati, Ohio. Tutor, 1869–72; Assoc. Prof. Lat. and Rhet., 1872–80; Evans Prof. Orat. and Bell. Lettr., 1880–82; Assoc. Prof. Lat. Lang. and Lit., 1880–92; Daniel Webster Prof. Lat. Lang. and Lit., 1892– . Acting President, 1892–93. Res., Hanover, N. H.

FRANK GARDNER MOORE. A.B. Yale, 1886; Ph.D. Yale, 1890. b. 25 Sept., 1865, West Chester, Penn. Tutor Latin, Yale, 1888–93; Ass't Prof. Latin, 1893–99. Assoc. Prof. Latin and Roman Archæology, 1900– . Mem. Am. Philol. Assoc., 1888– . Res., Hanover, N. H.

HARRY EDWIN BURTON. A.B. Harvard, 1890; A.M. Harvard, 1893; Ph.D. Harvard, 1895. b. 29 May, 1868, Boston, Mass. Instr. Latin, 1896–97. Ass't Prof. Latin, 1898– . Mem. Am. Philol. Assoc., 1899– ; also Archæol. Inst. Am., 1900– . Res., Hanover, N. H.

Digitized by Google

Rhetoric and Oratory

EVANS FOUNDATION IN ORATORY AND BELLES LETTRES, 1838. WILLARD PROFESSORSHIP OF RHETORIC AND ORATORY, 1865

CHARLES BRICKET HADDOCK. A.B., 1816; A.M.; D.D. Bowdoin, 1843. b. 20 June, 1796, Franklin, N. H. Prof. Rhetoric, 1819–38. Prof. Intell. Phil. and Pol. Econ., 1838–54. Librarian, 1826–50. U. S. Chargé d'Affaires, Portugal, 1850–55. d. 15 Jan., 1861, West Lebanon, N. H.

DAVID PEABODY. A.B., 1828; A.M. b. 16 Apr., 1805, Topsfield, Mass. Pastor. Prof. Orat. and Bell. Lettr., 1838–39. d. 17 Oct., 1839, Hanover, N. H.

SAMUEL GILMAN BROWN. A.B., 1831; A.M.; And. Theol. Sem., 1837; D.D. Columbia, 1852; LL.D., 1868. b. 4 Jan., 1813, North Yarmouth, Me. Evans Prof. Orat. and Bell. Lettr., 1840–63. Prof. Intell. Phil. and Pol. Econ., 1863–67. Prof. Nat. and Rev. Relig., and President Hamilton Coll., 1867–81. Instr. Intell. and Mor. Phil. and Pol. Econ., 1881–83. Prof. Ment. and Mor. Phil., Bowdoin, 1883–85. d. 4 Nov., 1885, Utica, N. Y.

EDWIN DAVID SANBORN. A.B., 1832; A.M.; LL.D., 1879; also Univ. of Vt., 1859. b. 14 May, 1808, Gilmanton, N. H. Tutor, 1835. Prof. Latin and Greek Lang., 1835–37. Prof. Latin Lang. and Lit., 1837–1859. Mem. Const. Conv., N. H., 1850. Prof. Class. Lit. and Hist., and President Washington Univ., 1859–63. Evans Prof. Orat. and Bell. Lettr., 1863–80. Winkley Prof. Ang. Sax. and Eng. Lang. and Lit., 1880–82; also Emeritus, 1882–85. Librarian, 1866–74. d. 29 Dec., 1885, New York, N. Y.

JOHN KING LORD. Assoc. Prof. of Latin and Rhetoric, 1872–80; Evans Professor of Oratory and Belles Lettres, 1880–82.

JAMES WILLIS PATTERSON. Willard Prof. Oratory, 1893. Prof. Math., 1856–59.

FRED PARKER EMERY. A.B., 1887; A.M. b. 11 Apr., 1865, Suncook, N. H. Teacher. Instr. in Eng., Mass. Inst. Tech., 1887–91. Ass't Prof. Rhet. and Orat., 1893–95; also Willard Prof., 1895– . Res., Hanover, N. H.

CRAVEN LAYCOCK. A.B., 1896. b. 30 Sept., 1866, Bradford, England. Instr. Art of Public Speaking, Evans Foundation, 1897–1900; Ass't Prof. Oratory, Evans Foundation, 1900– . Res., Hanover, N. H.

HENRY BARRETT HUNTINGTON. A.B. Harvard, 1897. b. 17 Jan., 1875, Malden, Mass. Ass't Eng. and Phil., Harvard, 1897–98. Instr. English, 1898– . Res., Hanover, N. H.

Anglo-Saxon and English Language and Literature

WINKLEY FOUNDATION, 1879

EDWARD DAVID SANBORN. 1880–82. Emeritus, 1882–85.

CHARLES FRANCIS RICHARDSON. A.B., 1871; A.M.; Ph.D. Union, 1895. b. 29 May, 1851, Hallowell, Me. Literary pursuits. Teacher. Winkley Prof. Ang. Sax. and Eng. Lang. and Lit., 1882– . Cor. Mem. Me. Hist. Soc. Res., Hanover, N. H.

Modern Languages

JOHN BAPTIST TORRICELLI. J.U.D. Univ. of Turin, 1845; D.D. Univ. of Genoa, 1846. b. June, 1817, Genoa, Italy. Teacher and pastor. Instr. Mod. Lang., 1852–59. d. 20 Dec., 1885, Boston, Mass.

WILLIAM ALFRED PACKARD. 1859–63. Prof. Greek, 1863–70.

EDWARD RUSH RUGGLES. Instr. Mod. Lang., 1864–77.

LOUIS POLLENS. Prof. French and German, 1886–93.

French Language and Literature

LOUIS POLLENS. A.M. Univ. of Vt, 1869; Ph.D., 1891. b. 10 Mar., 1838, Phiez, Canton de Vaud, Switzerland. Instr. Mod. Lang., Univ. of Vt., 1868–74. Instr. French, 1877–78; Prof. French Lang. and Lit., and Librarian, 1878–86; Prof. French and German, 1886–93; Prof. French, 1893–95. d. 28 Sept., 1895, Hanover, N. H.

JOHN CHAMBERLAIN ROE. C.E. Penn. Military Coll., 1885; Ph.D. Leipzig, 1893. b. 24 Mar., 1866, New York, N. Y. Instr. French, 1893–99. Res., 174 W. 72d St., New York, N. Y.

LOUIS HENRY DOW. A.B. Harvard, 1890; A.M. Harvard, 1893. b. 1 Apr., 1872, Lowell, Mass. Instr. Greek, 1895–96. Ass't Prof. French, 1896– . Res., Hanover, N. H.

ERNEST FELIX LANGLEY. A.B. Univ. of Toronto, 1894; A.M. Harvard, 1900. b. 27 Feb., 1874, Toronto, Can. Instr. French and Italian, 1896– . Res., Hanover, N. H.

MURRAY ANTHONY POTTER. A.B. Harvard, 1895; A.M. Harvard, 1897; Ph.D. Harvard, 1899. b. 15 Mar., 1871, Clifton Springs, Ill. Ass't Prof. French, 1899–1900. Address, Baring Bros. & Co., London, England.

ROBERT LONGLEY TAYLOR. A.B. Hamilton Coll., 1882; Ph.D. Yale, 1900. Instr. French, Yale, 1895–1900. Ass't Prof. French, 1900– . Res., Hanover, N. H.

PRESCOTT ORDE SKINNER. A.B. Harvard, 1896; A.M. Harvard, 1897. Instr. Italian and Spanish, Harvard, 1897–99. Instr. French and Spanish, 1900– . Res., Hanover, N. H.

German Language and Literature

EDWARD RUSH RUGGLES. A.B., 1859; A.M.; Ph.D., 1885. b. 22 Oct., 1836, Norwich, Vt. Instr. Mod. Lang., 1864–77; Prof. Mod. Lang. and Eng. Lit., C. S. D., 1866–93; Chandler Professor German Lang. and Lit., 1893–97. d. 30 Oct., 1897.

ARTHUR FAIRBANKS. A.B., 1886; Ph.D. Freiburg, 1890. b. 13 Nov., 1864, Hanover, N. H. Tutor, 1886–87. Instr. Greek, 1890–91; Ass't Prof. German and Instr. Logic, 1891–92. Lect. Sociol. and Hist. of Relig., Yale, 1892–95; also Instr. Comp. Relig., 1895–98. Fellow Am. Sch., Athens, 1898–99. Act. Ass't Prof. Anc. Philos., Cornell, 1899–1900. Res., Ithaca, N. Y.

WILLIAM GEORGE STOUGHTON. A.B., 1892. b. 24 Aug., 1863, Quebec, Canada. Prof. Math. and Phys., Drury Coll., 1892–94. Ass't Prof. German, 1894–99. Business. Res., 163 W. 74th St., New York, N. Y.

ASHLEY KINGSLEY HARDY. A.B., 1894; Ph.D. Leipzig, 1899. b. 6 Apr., 1871, Keene, N. H. Instructor German, 1897– . Res., Hanover, N. H.

Digitized by Google

WARREN AUSTIN ADAMS. A.B. Yale, 1886; Ph.D. Yale, 1895. b. 14 Sept., 1861, Skaneateles, N. Y. Instr. German, Cornell Univ., 1891–93; also Yale, 1893–99. Ass't Prof. German, 1899– . Mem. Mod. Lang. Assoc. Am. Res., Hanover, N. H.

Mathematics

THE B. P. CHENEY PROFESSORSHIP OF MATHEMATICS WAS FOUNDED 1880

BEZALEEL WOODWARD. Prof. Math. and Nat. Phil., 1782–1804. *See* TRUSTEES.

JOHN HUBBARD. A.B., 1785; A.M. b. 8 Aug., 1759, Townsend, Mass. Teacher, New Ipswich, N. H., 1789–95. Judge Probate, N. H., 1798–1802. Prof. Math. and Nat. Phil., 1804–10. d. 14 Aug., 1810.

EBENEZER ADAMS. A.B., 1791; A.M.; also Brown, 1799. b. 2 Oct., 1765, New Ipswich, N. H. Prof. Latin and Greek Lang., 1809–10. Prof. Math. and Nat. Phil., 1810–33; also Emeritus, 1833–41. d. 15 Aug., 1841.

IRA YOUNG. A.B., 1828; A.M. b. 23 May, 1801, Lebanon, N. H. Tutor, 1830–33. Prof. Math. and Nat. Phil., 1833–38; Prof. Nat. Phil. and Astron., 1838–58. d. 13 Sept., 1858, Hanover, N. H.

STEPHEN CHASE. A.B., 1832; A.M. b. 12 Aug., 1813, Chester, N. H. Tutor, 1838. Prof. Math., 1838–51. d. 7 Jan., 1851, Hanover, N. H.

JOHN SMITH WOODMAN. A.B., 1842; A.M. b. 6 Sept., 1819, Durham, N. H. Lawyer, 1848–51. Prof. Math., 1851–55. Prof. Civ. Eng., C. S. D., 1856–70; also Emeritus, 1870–71. d. 9 May, 1871, Durham, N. H.

JAMES WILLIS PATTERSON. A.B., 1848; A.M.; LL.D. Iowa Coll., 1868. b. 2 July, 1823, Henniker, N. H. Tutor, 1852–54. Assoc. Prof. Math., 1854–56. Prof. Math., 1856–59. Prof. Astron. and Meteor., 1859–65. M. C., 1863–67. U. S. Senate, 1867–73. Sup't Pub. Instr., N. H., 1880–93. Willard Prof. Oratory, 1893. Pres. Am. Inst. Instruction. d. 4 May, 1893, Hanover, N. H.

JOHN RILEY VARNEY. A.B., 1843; A.M. b. 26 Mar., 1819, Dover, N. H. Lawyer and teacher. Prof. Math., 1860–63. d. 2 May, 1882, Dover, N. H.

ELIHU THAYER QUIMBY. A.B., 1851; A.M. b. 17 July, 1826, Danville, N. H. Prof. Math. and Civ. Eng., 1864–78. Ass't U. S. Coast and Geod. Survey, 1872–90. d. 26 Feb., 1890, New York, N. Y.

ARTHUR SHERBURNE HARDY. U. S. M. A., 1869; A.M. Iowa Coll., 1872; A.M., 1873; Ph.D. Amherst, 1873. b. 13 Aug., 1847, Andover, Mass. Prof. Civ. Eng., App. Math. and Milit. Drill, Iowa Coll., 1871–73. Prof. Civ. Eng., C. S. D., 1873–78. Prof. Math. (Cheney, from 1880) and Civ. Eng., 1878–93. Lecturer Modern Art, 1894–96. U. S. Minister to Persia, 1897–98; also to Greece, 1898– . Res., Athens, Greece.

FRANK ASBURY SHERMAN. B.S., 1870; M.S., 1875. b. 4 Oct., 1841, Knox, Me. Assoc. Prof. Math., C. S. D., 1871–72; also Prof., C. S. D., 1872–1893; Prof. Math., 1893– . Corporal 4th Me. Vols., 1862–63; also 19th Me. Vols., 1864–65. Res., Hanover, N. H.

THOMAS WILSON DORR WORTHEN. A.B., 1872; A.M. b. 3 Oct., 1845, Thetford, Vt. Tutor, 1874–78; Instr. Math., 1878–83; Assoc. Prof., 1883–93; Cheney Prof. Math., 1893– . Res., Hanover, N. H.

JOHN MERRILL POOR. A.B., 1897. b. 28 Jan., 1871, West Newbury, Mass. Instr. Math. and Astron., 1898–1900. Res., Princeton, N. J.

Digitized by Google

Civil Engineering and Graphics

WOODMAN PROFESSOR ON THE CHANDLER FOUNDATION

JOHN VOSE HAZEN. B.S., 1875; C. E., 1876. b. 22 Nov., 1850, Royalston, Mass. Tutor, C. S. D., 1878–79; also Instr. Civ. Eng., 1879–80; also Prof. Theoret. and Appl. Mechanics, 1880–93; Woodman Prof. Civ. Eng. and Mechanics, 1893– . Instr. Civ. Eng. and Graphics, T. S. C. E., 1893–98; also Assoc. Prof. Civ. Eng., T. S. C. E., 1898– . Res., Hanover, N. H.

Astronomy.

JAMES WILLIS PATTERSON. Prof. Astron. and Meteorology, 1859–65.

CHARLES AUGUSTUS YOUNG. A.B., 1853; A.M.; also Princeton, 1896; Ph.D. Univ. of Penn., 1870; also Hamilton Coll., 1871; LL.D. Wesleyan Univ., 1876; also Columbia Coll., 1887; also West. Reserve Univ., 1893. b. 15 Dec., 1834, Hanover, N. H. Prof. Math., Nat. Phil. and Astron., West. Reserve, 1857–66. Appleton Prof. Nat. Phil., and Prof. of Astron., 1866–77. Prof. Astron., Princeton, 1877– . Capt. 85th Ohio Vols., 1862. President Am. Assoc. Adv. Sci., 1883. Assoc. Fellow Am. Acad. Arts and Sci., 1871. Mem. Astronomische Gesellschaft; also Nat. Acad. Sci.; also Royal Astron. Soc.; also Am. Phil. Soc.; also N. Y. Acad. Sci.; also Manchester (Eng.) Lit. and Phil. Soc.; also Foreign Associate British Assoc. Adv. Sci.; also Società degli Spettroscopisti Italiani; also Janssen Medallist of l'Académie des Sciences (Paris); also Cambridge (Eng.) Phil. Soc. Res., Princeton, N. J.

CHARLES FRANKLIN EMERSON. Instructor, 1877–92. *See* DEAN.

EDWIN BRANT FROST. A.B., 1886; A.M., 1889. b. 14 July, 1866, Brattleboro, Vt. Instr. Physics and Astron., C. S. D., 1887–90. Vol. and Ass't, Royal Astrophysical Obs. Potsdam, Germany, 1891–92. Ass't Prof. Astron., 1892–95; also Prof., 1895–98. Prof. Astrophysics, Univ. of Chicago, and Astrophysicist, Yerkes Obs., 1898– . Instr. Astron., 1898– . Sec'y Sec. A., Am. Assoc. Adv. Sci., 1895; Act. Sec'y Astron. and Astrophys. Soc. Am., 1899. Res., Williams Bay, Wis.

JOHN MERRILL POOR. Instr. Astron., 1898–1900.

Natural Philosophy

FROM 1845 APPLETON FOUNDATION

BEZALEEL WOODWARD. 1782–1804. *See* MATHEMATICS.

JOHN HUBBARD. 1804–10.

EBENEZER ADAMS. 1810–33; also Emeritus, 1833–41.

IRA YOUNG. 1833–58.

HENRY FAIRBANKS. 1859–65. *See* TRUSTEES.

CHARLES AUGUSTUS YOUNG. 1866–77.

CHARLES FRANKLIN EMERSON. 1872–99. *See* DEAN.

Physics

ALBERT CUSHING CREHORE. A.B. Yale, 1890; Ph.D. Cornell, 1892. b. 8 June, 1868, Cleveland, Ohio. Instr. Physics, Cornell, 1892–93; Appleton

Digitized by Google

Ass't Prof. Physics, 1893–1900. Assoc. Mem. Am. Inst. Elect. Eng., 1892– . Res., Brookside Park, Tarrytown, N. Y.

Ernest Fox Nichols. B.S. Kan. Agr. Coll., 1888; M.S. Cornell, 1893; D. Sc. Cornell, 1897. b. 1 June, 1869, Leavenworth, Kan. Prof. Physics, Colgate Univ., 1892–98; Prof. Physics, 1898– . Mem. Am. Assoc. Adv. Sci., 1892–93; also Fellow, 1893– ; Ass't Ed. Astrophys. Journal, 1898– ; Mem. Astronom. and Astrophys. Soc. Am., 1897– . Res., Hanover, N. H.

Gordon Ferrie Hull. A.B. Univ. of Toronto, 1892; Ph.D. Univ. of Chicago, 1897. b. 7 Oct., 1870, Garnet, Ont. Fellow and Instr. Physics, Univ. of Toronto, 1892–95; also Ass't, Univ. of Chicago, 1895–98; Prof. Physics, Colby, 1898–1900. Ass't Prof. Physics, 1900– . Res., Hanover, N. H.

Chemistry and Mineralogy

James Freeman Dana. A.B. Harvard, 1813; A.M. Harvard; also 1821; M.D. Harvard, 1817; also (hon.), 1821. b. 23 Sept., 1793, Amherst, N. H. Lecturer Chem., 1816–20; Prof. Chem. and Min., 1820–26; also Coll. P. and S., N. Y., 1826–27. d. 14 Apr., 1827, New York, N. Y.

Benjamin Hale. A.B. Bowdoin, 1818; A.M. Bowdoin; also 1827; M.D. (hon.), 1827; D.D. Columbia, 1836. b. 23 Nov., 1797, Newbury, Mass. Tutor, Bowdoin, 1820–22. Prof. Chem. and Min., 1827–35. Prof. Evol. Christ. and President Hobart Coll., 1836–58. d. 15 July, 1863, Newburyport, Mass.

Chemistry and Pharmacy, Mineralogy and Geology

From 1838 Hall Professorship of Mineralogy and Geology

Oliver Payson Hubbard. A.B. Yale, 1828; A.M. Yale; M.D. Charlest. (S. C.) Med. Coll., 1837; LL.D. Hamilton, 1861; A.M., 1873. b. 31 Mar., 1809, Pomfret, Conn. Lect. Chem., Min. and Geol., West. Univ., 1834–35. Prof., 1836–66; also Lect., 1866–69; Lect. Chem. and Pharm., 1869–71; also Prof., 1871–83; also Emeritus, 1883–1900. Overseer T. S. C. E., 1871–95. d. 9 Mar., 1900, New York, N. Y.

Chemistry

The New Hampshire Professorship was Established 1888

Edwin Julius Bartlett. A.B., 1872; A.M.; M.D. Rush Med. Coll., 1879. b. 16 Feb., 1851, Hudson, Ohio. Assoc. Prof. Chem., 1879–83; also Prof., 1883– . Fellow Am. Assoc. Adv. Sci.; Mem. Am. Chem. Soc.; also Medico-Legal Soc. Res., Hanover, N. H.

Charles Henry Richardson. A.B., 1892; A.M., 1895; Ph.D., 1898. b. 26 Sept., 1862, Topsham, Vt. Instr. Chem. and Min., 1898– . Mem. Bot. Club Vt., 1895; also Am. Assoc. Adv. Sci., 1898; Fellow Geol. Soc. Am., 1899. Res., Hanover, N. H.

Mineralogy and Geology

Hall Foundation, 1838

Charles Henry Hitchcock. A.B. Amherst, 1856; A.M. Amherst, 1859; And. Theol. Sem., 1861; Ph.D. Lafayette, 1869. b. 23 Aug., 1836, Am-

Digitized by Google

herst, Mass. Lecturer Zoölogy, Amherst, 1858–64; Non-Res. Prof. Min. and Geol., Lafayette, 1866–70; State Geologist N. H., 1868– . Prof. Geol. and Min., 1869– . Res., Hanover, N. H.

Natural History

HENRY FAIRBANKS. 1865–68. *See* TRUSTEES.

THOMAS RUSSELL CROSBY. A.B., 1841; A.M.; M.D., 1841; b. 22 Oct., 1816, Gilmanton, N. H. Physician. Prof. Phys. and Nat. Hist., Norwich Univ., 1854–61. Lecturer Mil. Surg., Nat. Med. Coll., 1865–71; also Hygiene, 1867–68. Prof. An. and Veg. Phys., N. H. Coll. Agr. and Mech. Arts, 1870–72. Instr. Nat. Hist., 1870–72. Brev. Lieut. Col., 1862–65. d. 1 Mar., 1872, Hanover, N. H.

Zoology

WILLIAM PATTEN. B.S. Harvard, 1883; Ph.D. Leipzig, 1884. b. 15 Mar., 1861, Watertown, Mass. Fellow, Harvard, 1883–86. Prof. Biology, Univ. N. Dak., 1889–93. Prof. Zoölogy, 1893– . Res., Hanover, N. H.

JOHN HIRAM GEROULD. B.L. 1890; A.B. Harvard, 1892; A.M. Harvard, 1893; Ph.D. Harvard, 1895. b. 2 Oct., 1868, Hollis, N. H. Instr. Zoölogy, 1894– . Res., Hanover, N. H.

Botany

HENRY GRISWOLD JESUP. A.B. Yale, 1847; A.M. Yale; Union Theol. Sem., 1853. b. 23 Jan., 1826, Westport, Conn. Pastor. Prof. Botany, C. S. D., 1877–93. Chandler Prof. of Botany, 1893–99. Res., Hanover, N. H.

GEORGE THOMAS MOORE. B.S. Wabash, 1894; A.B. Harvard, 1895; A.M. Harvard, 1896; Ph.D. Harvard, 1900. b. 23 Feb., 1871, Indianapolis, Ind. Instr. Botany, Marine Biolog. Lab., Woods Hole, Mass., 1896– ; also Harvard Univ. and Radcliffe Coll., 1897–99. Instr. Botany, 1899– . Mem. Am. Soc. Naturalists; also Am. Assoc Adv. Sci. Res., Hanover, N. H.

History

JOHN WHEELOCK. 1782–1815. *See* PRESIDENTS.

WILLIAM COGSWELL. A.B., 1811; A.M.; also Harvard, 1816; also Brown, 1816; D.D. Williams, 1833. b. 5 June, 1787, Atkinson, N. H. Pastor, Dedham, Mass., 1815–29. Sec'y and Director Am. Educ. Soc., 1832–44. Prof. Hist. and Nat. Edu., 1841–44. Prof. Theol. and President, Gilmanton Theol. Sem., 1844–50. Editor Am. Quart. Register; N. H. Repository; Vol. 1, New Eng. Hist. and Gen. Register. d. 18 Apr., 1850, Gilmanton, N. H.

HERBERT DARLING FOSTER. A.B., 1885; A.M.; also Harvard, 1892. b. 22 June, 1863, West Newbury, Mass. Prof. History, 1893– . Res., Hanover, N. H.

WILBUR CORTEZ ABBOTT. A.B. Wabash, 1892; B. Litt. Oxon., 1897. b. 28 Dec., 1868, Kokomo, Ind. Ass't English, Cornell, 1893–95; Instr. Hist., Univ. of Mich., 1897–99. Ass't Prof. Hist., 1899– . Res., Hanover, N. H.

Digitized by Google

Modern History

JUSTIN HARVEY SMITH. A.B., 1877; A.M. b. 13 Jan., 1857, Boscawen, N. H. Publisher. Prof. Modern History, 1899– . Mem. Am. Hist. Soc. Res., Hanover, N. H.

Economics

FRANK HAIGH DIXON. Ph.B. Univ. of Mich., 1892; Ph.D. Univ. of Mich., 1895. b. 8 Oct., 1869, Winona, Minn. Ass't Pol. Econ., Univ. of Mich., 1892–95; also Instr. Hist., 1896–97; also Ass't Prof. Pol. Econ., 1897–98. Ass't Prof. Economics, 1898– . Res., Hanover, N. H.

Sociology

DAVID COLLIN WELLS. A.B. Yale, 1880; And. Theol. Sem , 1885. b. 23 Sept., 1858, Fayetteville, N. Y. Prof. Hist. and Pol. Sci., Bowdoin, 1890–93; Prof. Sociology, 1893– . Mem. Inst. Internat. de Sociologie. Res., Hanover, N. H.

Law and Political Science

JOEL PARKER PROFESSORSHIP, 1885

JOEL PARKER. Prof. Law (non-resident), 1868–74. *See* TRUSTEES.

JAMES FAIRBANKS COLBY. A.B., 1872; A.M. Yale, 1877; LL.B. Columbian Univ., 1875. b. 18 Nov., 1850, St. Johnsbury, Vt. Lawyer. Instr. Economics and Hist., Sheff. Sci. Sch., Yale, 1879–81; also International Law, Yale Law Sch., 1883–85. Joel Parker Prof. Law and Pol. Sci., 1885– . Res., Hanover, N. H.

Moral Philosophy and Political Economy

ROSWELL SHURTLEFF. 1827–38; Emeritus, 1838–61. Phillips Prof. Theol., 1804–27.

Intellectual Philosophy and Political Economy

FROM 1872 TO 1879 LAWRENCE FOUNDATION; FROM 1879 STONE FOUNDATION (INTELLECTUAL AND MORAL PHILOSOPHY)

CHARLES BRICKET HADDOCK. 1838–54. Prof. Rhetoric, 1819–38.

CLEMENT LONG. A.B., 1828; A.M.; D.D., 1849; LL.D. West. Reserve, 1860. b. 1 Dec., 1806, Hopkinton, N. H. Prof. Phil., West. Reserve Coll., 1834–41; also Prof. Theol., 1844–52. Lecturer Intell. Phil. and Pol. Econ., 1851–52; Prof. Theol., Auburn Theol. Sem., 1852–54; Prof. Intell. Phil. and Pol. Econ., 1854–61. Lecturer Mor. and Ment. Phil., West. Reserve Coll., 1860–61. d. 14 Oct., 1861, Hanover, N. H.

SAMUEL GILMAN BROWN. Prof. Intell. Phil. and Pol. Econ., 1863–67; Instr. Intell. and Mor. Phil. and Pol. Econ., 1881–83. Evans Prof. Orat. and Bell. Lettr., 1840–63.

DANIEL JAMES NOYES. 1869–83; Emeritus, 1883–85. Phillips Prof. Theol., 1849–69.

Digitized by Google

Intellectual Philosophy

DANIEL OLIVER. 1828–37. Prof. Mat. Med. and Therap., 1820–37.

Intellectual and Moral Philosophy

THE STONE PROFESSORSHIP WAS FOUNDED 1879

GABRIEL CAMPBELL. B. Pd. Mich. State Normal Sch., 1861; A.B. Univ. of Mich., 1865; A.M. Univ. of Mich., 1868; Chicago Theol. Sem., 1868; D.D., 1886; M. Pd. Mich. State Normal Sch., 1890. b. 19 Aug., 1838, Dalrymple, Ayrshire, Scotland. Prof. Phil., Univ. of Minn., 1867–80; also Bowdoin, 1881–83; Stone Prof. Phil., 1883– . Capt. 17th Mich. Vols., 1862–64. Mem. Phil. Soc. Berlin, 1871. Res., Hanover, N. H.

HERMAN HARRELL HORNE. A.B. Univ. of N. C., 1895; A.M. Univ. of N. C., 1895; also Harvard, 1897; Ph.D. Harvard, 1899. b. 22 Nov., 1874, Clayton, N. C. Instr. Mod. Lang., Univ. of N. C., 1894–96. Ass't Prof. Phil. and Pedagogy, 1899– . Res., Hanover, N. H.

Physical Culture

FOLLANSBEE GOODRICH WELCH. M.D. N. Y. Hom. Med. Coll., 1870. b. 8 June, 1843, Concord, N. H. Instr. Gymnastics, Yale, 1867–72; also Wesleyan, 1868–69. Instr. Physical Culture, 1867–68. Physician, 60 W. 55th St., New York, N. Y.

CHARLES FRANKLIN EMERSON. A.B., 1868. Instr. Gymn., 1868–71.

DWINEL FRENCH THOMPSON. B.S., 1869. Instr. Gymn., 1871–72.

SOLON RODNEY TOWNE. A.B., 1872. Instr. Gymn., 1872–75.

THOMAS WILSON DORR WORTHEN. A.B., 1872. Instr. Gymn., 1875–93.

ELMER HOWARD CARLETON. A.B. Bowdoin, 1893; M.D., 1897. b. 11 July, 1868, Dresden, Me. Director Gymnasium and Instr. Physical Culture, 1893–1900. Physician, Tewksbury, Mass.

CHANDLER SCHOOL PREVIOUS TO CONSOLIDATION WITH THE COLLEGE IN 1893

Theoretical and Applied Mechanics

AFTER 1888 WOODMAN PROFESSORSHIP OF CIVIL ENGINEERING AND MECHANICS

JOHN SMITH WOODMAN. Prof. Civ. Eng., 1856–70.

ARTHUR SHERBURNE HARDY. Prof. Civ. Eng., 1873–78; Instr., 1878–79.

JOHN VOSE HAZEN. Tutor, 1878–79; Instr. Civ. Eng., 1879–80; Prof. Theoret. and Appl. Mechanics, 1880–93 (Woodman from 1888).

Mathematics

JOHN ELBRIDGE SINCLAIR. B.S., 1858; A.M., 1879; also Washington Univ., 1862; Ph.D., 1883. b. 28 Mar., 1838, Brentwood, N. H. Tutor, Wash. Univ., 1859–63. Ass't Prof. Math., 1863–66; also Prof., 1866–69.

Prof. Math. and Civ. Eng., Worcester Polytech. Inst., 1869- . Res., Worcester, Mass.

FRANK ASBURY SHERMAN. Assoc. Prof. Math., 1871-72; Prof. Math., 1872-1893.

Physics and Astronomy

CHARLES SUMNER COOK. B.S., 1879. b. 20 June, 1857, Keene, N. H. Tutor, 1879-83; also Instr. Physics and Astron., 1883-87; Prof. Physics, Northwestern Univ., 1887-92. Business, Keene, N. H.

Chemistry and Natural History

LYCORTAS BREWER HALL. B.S., 1861; M.S.; M.D. Univ. of Penn., 1873. Assoc. Prof. Chem. 1866-68; also Prof. Chem. and Nat. Hist., 1868-71. Physician, 161 N. 15th St., Philadelphia, Penn.

Natural History

HENRY GRISWOLD JESUP. Professor, 1877-93.

Modern Languages and English Literature

EDWARD RUSH RUGGLES. Professor, 1866-93.

THAYER SCHOOL OF CIVIL ENGINEERING

ROBERT FLETCHER. U. S. M. A., 1868; A.M., 1871; Ph.D., 1881. b. 23 Aug., 1847, New York, N. Y. Ass't Prof. Math., U. S. M. A., 1869-71; Prof. Civ. Eng. and Director, 1871- . 2d Lieut. U. S. Artillery, 1868-71. Assoc. Am. Soc. C. E., 1875- . Mem. Am. Soc. Promot. Eng. Ed., 1894- ; also Vice-Pres., 1899-1900; also N. H. State Bd. Health, 1895- . Res., Hanover, N. H.

ARTHUR SHERBURNE HARDY. Instr. Road Engineering, 1874-79.

JOHN VOSE HAZEN. Instr. Civ. Eng. and Graphics, 1893-98; Assoc. Prof. Civ. Eng., 1898- .

HIRAM AUGUSTUS HITCHCOCK. B.S., 1879; C. E., 1881. b. 13 May, 1857, Boston, Mass. Instr. Civ. Eng., 1883-87; also Assoc. Prof., 1887-95. d. 17 Jan., 1895, Hanover, N. H.

ARTHUR WILLARD FRENCH. C.E., 1892. b. 13 July, 1868, Milford, N. H. Ass't Prof. Civ. Eng. and Instr. Survey. and Appl. Mech., 1895-98. Prof. Civ. Eng., Worcester Polytech. Inst., 1899- . Res., Worcester, Mass.

JOHN LAROY MANN. A.B., 1894; C. E., 1898. b. 25 Feb., 1872, Randolph, Vt. Ass't Prof. Civ. Eng., 1899- . Res., Hanover, N. H.

Digitized by Google

MEDICAL SCHOOL

Anatomy and Surgery

NATHAN SMITH. M.B. Harvard, 1790; A.M., 1798; M.D., 1801; also Harvard, 1811. b. 13 Sept., 1762, Rehoboth, Mass. Prof. Theor. and Pract. Med., 1798–1813; also Anat. and Surg., 1798–1810. Prof. Theor. and Pract. Med., Surg. and Obst., Yale, 1813–29. Prof. Theor. and Pract. Med., Bowdoin, 1820–25. Lecturer Med. and Surg., Univ. of Vt., 1822–25. d. 26 July, 1828, New Haven, Conn.

CYRUS PERKINS. A.B., 1800; A.M.; also Harvard, 1823; M.B., 1802; M.D., 1810; also Harvard, 1823. b. 4 Sept., 1778, Middleboro, Mass. Prof. Anat. and Surg., 1810–19. Pres. N. H. Med. Soc. d. 23 Apr., 1849, Rossville, Staten Island, N. Y.

USHER PARSONS. A.B. Harvard, 1820; A.M. Harvard; M.D. Harvard, 1818; A.M. and M.D., 1821. M.D. Brown, 1825; also Berks. Med. Coll., 1844. b. 8 Aug., 1788, Alfred, Me. Act. Surg. U. S. S. Lawrence, 1813. Prof. Anat. and Surg., 1820–22; also Brown Univ., 1823–28. Pres. R. I. Med. Soc., 1837–39; Vice-Pres. Am. Med. Assoc., 1853. d. 19 Dec., 1868, Providence, R. I.

REUBEN DIMOND MUSSEY. A.B., 1803; A.M.; also Harvard, 1809; M.B., 1806; M.D., 1812; also Univ. of Penn., 1809; LL.D., 1854. b. 23 June, 1780, Pelham, N. H. Prof. Theor. and Pract. Med., Mat. Med., and Therap., 1814–20. Prof. Obst., 1814–38. Prof. Anat. and Surg., 1822–38. Lecturer Anat. and Surg., Bowdoin, 1831–35. Prof. Surg. and Obst., Coll. P. and S., N. Y., 1836–38. Prof. Surg., Med. Coll. Ohio, 1838–52; also Miami Med. Coll., 1852–57. Pres. N. H. Med. Soc.; Fellow Med. Coll. of Philadelphia, Penn.; Mem. Am. Acad. of Arts and Sciences. d. 21 June, 1866, Boston, Mass.

Anatomy and Physiology

OLIVER WENDELL HOLMES. A.B. Harvard, 1829; A.M. Harvard, 1889; M.D. Harvard, 1836; LL.D. Harvard, 1880; also Edinburgh, 1886; Litt.D. Cambridge, 1886; D.C.L. Oxford, 1886. b. 29 Aug., 1809, Cambridge, Mass. Prof. Anat. and Phys., 1838–40; also Parkman Prof., Harvard, 1847–82; also Emeritus, 1882–94. Dean Harvard Med. School. Overseer Harvard. Mem. Mass. Hist. Soc.; also Am. Phil. Soc. d. 7 Oct., 1894, Boston, Mass.

EDMUND RANDOLPH PEASLEE. 1842–69. *See* TRUSTEES.

LYMAN BARTLETT HOW. A.B., 1860; A.M.; M.D., 1863. b. 25 Feb., 1838, New Bedford, Mass. Lecturer Anat. and Phys., 1868–69; also Prof., 1869–85. Prof. Anat., 1885–93. Lecturer Anat., Bowdoin, 1889. d. 15 Sept., 1893, Hanover, N. H.

WILLIAM THAYER SMITH. A.B. Yale, 1860; A.M. Yale, 1874; M.D., 1878; also Univ. of N. Y., 1879; LL.D., 1897. b. 30 Mar., 1839, New York, N. Y. Ass't Lecturer Anat. and Phys., 1882–83; also Assoc. Prof., 1883–85;

Digitized by Google

Prof. Phys., 1885– . Dean Med. School, 1896– . Mem. North. Acad. Sci., 1879– ; also Am. Acad. Med , 1883– . Res., Hanover, N. H.

Anatomy

LYMAN BARTLETT HOW. 1885-93.

GILMAN DUBOIS FROST. A.B., 1886; A.M.; M.D., 1891; also Harvard, 1892. b. 7 May, 1864, Randolph, Vt. Tutor, 1887–88. Lecturer Anat., 1893; Prof. Anat., 1894– . Res., Hanover, N. H.

Physiology

WILLIAM THAYER SMITH. 1885–

Histology, Bacteriology, and Pathology

HOWARD NELSON KINGSFORD. M.D., 1898. b. 24 Sept., 1869, Providence, R. I. Instructor in Histol., Bact., and Path., 1898– . Res., Hanover, N. H.

Chemistry and Pharmacy

OLIVER PAYSON HUBBARD. 1838–83. Emeritus, 1883–1900.

EDWIN JULIUS BARTLETT. Instr. Chem., 1883–85; Prof. Chem., 1885– .

Materia Medica and Therapeutics

REUBEN DIMOND MUSSEY. 1814–20.

DANIEL OLIVER. A.B. Harvard, 1806; A.M. Harvard; M.D. Univ. of Penn., 1810. A.M., 1821; LL.D. Hobart, 1838. b. 9 Sept., 1787, Marblehead, Mass. Lecturer Chem., 1815–16. Prof. Theor. and Pract. Med., 1820–36; also Mat. Med. and Therap., 1820–37. Lecturer Theor. and Pract. Med., Bowdoin, 1827–28. Prof. Intell. Philos., 1828–37. Prof. Cincin. Med. Coll., 1840–42. Fellow Am. Acad. d. 1 June, 1842, Cambridge, Mass.

JOHN DELAMATER. LL.D., 1860. b. 18 Apr., 1787, Chatham, N. Y. Prof. Theor. and Pract. Med., Berks. Med. Inst., 1823–27; also Willoughby Med. Coll., 1827–35; also Bowdoin, 1829–32. Prof. Theor. and Pract. Med., 1836–38; Prof. Mat. Med., Obst. and Diseases of Women and Children, 1838–40. d. 28 Mar., 1867, Cleveland, Ohio.

EDWARD ELISHA PHELPS. M.D. Yale, 1825; A.M. Univ. of Vt., 1835; LL.D. Univ. of Vt., 1857. b. 24 Apr., 1803, Peacham, Vt. Prof. Anat. and Surg., Univ. of Vt., 1835–37; Lecturer Mat. Med., Med. Bot., Med. Jurisp., 1841–42; also Med. Bot., 1842–49. Prof. Mat. Med. and Therap., 1842–49; also Theor. and Pract. Med. and Path. Anat., 1849–71; also Gen. Path., 1871–75; also Emeritus, 1875–80. d. 26 Nov., 1880, Windsor, Vt.

ALBERT SMITH. A.B., 1825; M.D., 1833; also Rush Med. Coll., 1875; LL.D., 1871. b. 18 June, 1801, Peterboro, N. H. Lecturer Mat. Med. and Therap., 1849–50; also Prof., 1850–70; also Emeritus, 1870–78. d. 22 Feb., 1878, Peterboro, N. H.

Digitized by Google

HENRY MARTYN FIELD. A.B. Harvard, 1859; A.M. Harvard; M.D. Coll. P. and S., N. Y., 1862; also 1881. b. 3 Oct., 1837, Brighton, Mass. Assoc. Prof. Mat. Med. and Therap., 1870–71; also Prof., 1871–87; also Therap., 1887–93; also Emeritus, 1893– . Physician, Newton, Mass.

TILGHMAN MINNOUR BALLIET. A.B. Franklin and Marshall Coll., 1883; A.M. Frank. and Marsh., 1887; M.D. Univ. of Penn., 1887. b. 16 Sept., 1858, Lehighton, Penn. Lect. Therap., 1893; also Prof., 1894– . Mem. Phila. Path. Soc.; also Phila. Co. Med. Soc.; also Coll. of Physicians; also Med. Inst. Res., 3709 Powelton Ave., Philadelphia, Penn.

General Pathology

EDWARD ELISHA PHELPS. 1871–75. Emeritus, 1875–80.

Theory and Practice of Medicine

AFTER 1875 SCIENCE AND PRACTICE OF MEDICINE

NATHAN SMITH. 1798–1813.

REUBEN DIMOND MUSSEY. 1814–20.

DANIEL OLIVER. 1820–36.

JOHN DELAMATER. 1836–38.

ELISHA BARTLETT. M.D. Brown, 1826. b. 6 Oct., 1804, Smithfield, R. I. Prof. Theor. and Pract. Med. and Path. Anat., 1838–40. Lect. Path. Anat., Berks. Med. Inst.; also Trans. Coll.; also Univ. of Md.; also Univ. of Vt. Prof. Mat. Med. and Med. Jurisp., Coll. P. and S., N. Y., 1851–55. d. 18 July, 1855, Smithfield, R. I.

JOSEPH ROBY. A.B. Brown, 1828; A.M. Brown; M.D. Harvard, 1831. b. 25 Aug., 1807, Boston, Mass. Prof. Anat. and Surg., Bowdoin, 1838–42; Prof. Theor. and Pract. Med. and Path. Anat., 1841–49. Prof. Anat. and Phys., Univ. of Md., 1849–59; Emeritus, 1859–60. Fellow Am. Acad. d. 3 June, 1860, Baltimore, Md.

EDWARD ELISHA PHELPS. 1849–71, with Pathological Anatomy.

CARLTON PENNINGTON FROST. 1871–96. Associate, with Pathological Anatomy, 1870–71. *See* TRUSTEES.

JOHN MARTIN GILE. A.B., 1887; A.M.; M.D., 1891. b. 8 Mar., 1864, Pembroke, N. H. Prof. Sci. and Pract. Med., 1896– . Res., Hanover, N. H.

Surgery

UNTIL 1838 SURGERY AND ANATOMY WERE COMBINED IN A SINGLE CHAIR

DIXI CROSBY. M.D., 1824; LL.D., 1867. b. 7 Feb., 1800, Sandwich, N. H. Prof. Surg. and Surg. Anat., 1838–41; Prof. Surg. Obst. and Dis. Wom. and Child, 1841–68; Prof. Obst. and Dis. Child., 1868–70; Emeritus Prof. Surg., 1870–73. d. 26 Sept., 1873, Hanover, N. H.

ALPHEUS BENNING CROSBY. A.B., 1853; A.M.; M.D., 1856. b. 22 Feb., 1832, Gilmanton, N. H. Assoc. Prof. Surg., 1862–68; also Prof., Univ. of Vt., 1866–72; Lecturer Surg., Univ. of Mich., 1869–70; also Prof. and Lect. Surg., Bowdoin, 1869. Prof. Surg., 1871–77; also L. I. Coll.

Digitized by Google

Hosp.; Prof. Anat., Bellv. Hosp. Med. Coll., 1872–77. Pres. N. H. Med. Soc., 1877. Surg. 1st N. H. Vols. d. 9 Aug., 1877, Hanover, N. H.

PHINEAS SANBORN CONNER. A.B., 1859; A.M.; M.D. Jefferson Med. Coll., 1861; LL.D., 1884. b. 23 Aug., 1839, West Chester, Penn. Prof. Surg., Cincin. Coll. Med. and Surg., 1866–67. Prof. Chem., Med. Coll. Ohio, 1867–69; also Prof. Surg. Anat., 1869–76; also Prof. Anat. and Clin. Surg., 1876–87; also Prof. Surg., 1887– . Lect. Surg., 1878; Prof. Surg., 1879– . Ass't Surg., 1861–65. Brev. Major U. S. A., 1865–66. Res., 215 W. 9th St., Cincinnati, Ohio.

Obstetrics

REUBEN DIMOND MUSSEY. 1814–38.

JOHN DELAMATER. 1838–40, with Materia Medica and Diseases of Women and Children.

DIXI CROSBY. 1868–70; with Surgery and Diseases of Women and Children, 1841–68.

EDMUND RANDOLPH PEASLEE. 1870–73.

EDWARD SWIFT DUNSTER. A.B. Harvard, 1856; A.M. Harvard; M.D., N. Y. Med. Coll., 1859; M.D. hon., 1881. b. 2 Sept., 1834, Springvale, Sanford, Me. Maj. and Surg. Vols. Prof. Obst. and Dis. Women and Child., Univ. of Mich., 1873–88; also Univ. of Vt., 1868–71. Lect., 1871–73; also Prof., 1873–87; with Gynecol., 1887–88. d. 2 May, 1888, Ann Arbor, Mich.

WILLIAM HENRY PARISH. M.D. Jeff. Med. Coll., 1870. b. 23 Oct., 1845, Holly Springs, Miss. Prof. Anat., Woman's Coll., Phila. Lect. Obstetrics, 1888; also Prof., 1889– . Res., 1435 Spruce St., Philadelphia, Penn.

Gynecology

EDMUND RANDOLPH PEASLEE. 1873–78.

PAUL FORTUNATUS MUNDÉ. M.D. Harvard, 1866; LL.D., 1897. b. 7 Sept., 1846, Dresden, Saxony. Lect. Gynecol., 1880–81; also Prof., 1881– . Also N. Y. Polyclinic, 1881– . Acting Med. Cadet U. S. A., 1864; Bat. Surg. Bavarian Army, 1870–71. Pres. Am. Gynecol. Soc., 1898; Vice-Pres. Brit. Gynecol. Soc., 1887; Hon. Fellow Edinburgh Obst. Soc. Res., 20 West 45th St., New York, N. Y.

Mental Diseases

JESSE PARKER BANCROFT. A.B., 1841; M.D., 1845. b. 17 Apr., 1815, Gardner, Mass. Lect. Ment. Dis., 1878–82; also Prof., 1882–85. d. 30 Apr., 1891, Concord, N. H.

EDWARD COWLES. A.B., 1859; A.M.; M.D., 1863; also Coll. P. and S., N. Y., 1863; LL.D., 1890. b. 20 July, 1837, Ryegate, Vt. Ass't Surg. U. S. A., 1863–65; Brev. Capt., 1865–66. Lect. Ment. Dis., 1885–86; also Prof., 1886– . Res., McLean Hospital, Waverly, Mass.

Nervous Diseases

CHARLES LOOMIS DANA. A.B., 1872; A.M.; M.D. Nat. Med. Coll., 1876; also Coll. P. and S., N. Y., 1877. b. 25 Mar., 1852, Woodstock, Vt. Prof. Phys., Women's Med. Coll., N. Y., 1880–86. Prof. Dis. Mind and

Digitized by Google

Nervous Sys., N. Y. Post-Grad. Med. Sch., 1884–96. Lect. Nervous Dis., 1889–90; also Prof., 1890–93. Prof. Nervous Dis., Bellv. Hosp. Med. Coll., 1897– ; also Cornell Med. Coll. Res., 50 West 46th St., New York, N. Y.

Laryngology

LOUIS ELSBERG. M.D. Jefferson Med. Coll., 1857. b. 2 Apr., 1836, Iserlohn, Prussia. Lect. Laryngology, Univ. of N. Y., 1861. Lect. Laryngology, 1878; also Prof., 1882–85. d. 19 Feb., 1885, New York, N. Y.

FRANKLIN HENRY HOOPER. M.D. Harvard, 1877. b. 19 Sept., 1850, Dorchester, Mass. Lect. Laryngology, 1889–90; also Prof., 1890–92. d. 22 Nov., 1892, Boston, Mass.

GEORGE ADAMS LELAND. A.B. Amherst, 1874; M.D. Harvard, 1878. b. 7 Sept., 1850, Boston, Mass. Lect. Laryngology, 1893; also Prof., 1894– . Res., 669 Boylston St., Boston, Mass.

Ophthalmology

WILLIAM WALLACE SEELY. A.B. Yale, 1862; A.M. Yale; M.D. Med. Coll. Ohio, 1864; LL.D. Jeff. Med. Coll. b. Beverly, Ohio, 17 Aug., 1838. Lect. Ophthalmology, 1879–82; also Prof., 1882–89. Prof. Med. Coll. Ohio, 1866– . Res., Cincinnati, Ohio.

DAVID WEBSTER. M.D. Bellv. Hosp. Med. Coll., 1868. b. 16 July, 1842, Cambridge, Mass. Prof. Ophthalmology, 1890– . Res., 327 Madison Ave., New York, N. Y.

Hygiene

GRANVILLE PRIEST CONN. M.D., 1856; A.M. Norwich Univ., 1880. b. 25 Jan., 1832, Hillsboro, N. H. Ass't Surg. 12th Vt. Vols., 1862–63. Lect. Hygiene, 1886–96; also Prof., 1896– . Sec'y N. H. Med. Soc., 1869– ; also Vice-Pres., 1880; also Pres., 1881. Pres. State Board Health, N. H., 1881– . Res., Concord, N. H.

Medical Jurisprudence

JOEL PARKER. 1847–57. *See* TRUSTEES.

ISAAC FLETCHER REDFIELD. A.B., 1825; A.M.; also Univ. of Vt., 1835; LL.D., 1855; also Trinity, 1849. b. 10 Apr., 1804, Weathersfield, Vt. Lawyer. Judge Sup. Court, Vt., 1835–52; also Chief Justice, 1852–60. Prof. Med. Jurisp., 1857–61. d. 23 Mar., 1876, Charlestown, Mass.

JOHN ORDRONAUX. A.B., 1850; A.M.; LL.B. Harvard, 1852; M.D. Nat. Med. Coll., 1859; LL.D. Trinity, 1870; LL.D., 1895. b. 3 Aug., 1829, New York, N. Y. Lect. Med. Jurisp., Nat. Med. Coll., 1859–60; also Prof. Hygiene, 1863–64; also Prof. Med. Jurisp., 1863–71; also Prof. Path., 1867–68; also Prof. Phys., 1866–71. Lect. Med. Jurisp., Columbian Law School, 1865–73. Lect. Med. Jurisp., 1864–73; also Prof., 1873– . Also Prof., Columbia Coll., 1860–97. Prof. Phys. and Med. Jurisp., Univ. of Vt., 1865–73; also Emeritus Prof. Med. Jurisp., 1873– . Prof. and Lect. Med. Jurisp., Boston Univ., 1872–76, 1886–92. Res., Roslyn, N. Y.

Digitized by Google

Lecturers

LYMAN SPALDING. M.B., 1798; also Harvard, 1797; M.D., 1804; also Harvard, 1811. b. 5 June, 1775, Cornish, N. H. Lect. Chem., 1798–1800; Prof. Anat. and President, Coll. P. and S., W. Dist. N. Y. d. 30 Oct., 1821, Portsmouth, N. H.

RUFUS GRAVES. A.B., 1791. Lect. Chem., 1812–15.

NATHAN NOYES. A.B., 1796. Lect. Theory and Pract. Med., 1813–14.

DANIEL OLIVER. Chemistry, 1815–16. *See* PROFESSORS.

JAMES FREEMAN DANA. Chemistry, 1816–20. *See* PROFESSORS.

JESSE SMITH. A.B., 1814. Lect. Anatomy, 1820–21.

STEPHEN WEST WILLIAMS. A.M. Williams, 1829; M.D. Berkshire Med. Coll., 1824. b. 27 Mar., 1790, Deerfield, Mass. Lect. Med. Jurisp., Berkshire Med. Coll., 1823–31. Prof. Mat. Med., Phar., and Med. Jurisp., Willoughby Univ., Ohio, 1838–53. Lect. Med. Bot. and Med. Jurisp., 1838–40. d. 6 July, 1855, Laona, Ill.

JOSEPH ROBY. Theory and Pract. Med. and Mat. Med., 1840–41. *See* PROFESSORS.

EDMUND RANDOLPH PEASLEE. Anat. and Phys., 1841–42. *See* PROFESSORS.

EDWARD ELISHA PHELPS. Mat. Med., Med. Bot., and Med. Jurisp., 1841–42; Med. Bot., 1842–49. *See* PROFESSORS.

ALBERT SMITH. Mat. Med. and Therap., 1849–50. *See* PROFESSORS.

CLEMENT LONG. Intell. Phil. and Pol. Econ., 1851–52. *See* PROFESSORS.

JOHN ORDRONAUX. Med. Jurisp., 1864–73. *See* PROFESSORS.

MARK BAILEY. A.B., 1849. Lect. Oratory, 1865–76.

OLIVER PAYSON HUBBARD. Chem., Min. and Geol., 1866–69; Chem. and Pharm., 1869–71. *See* PROFESSORS.

LYMAN BARTLETT HOW. Anat. and Phys., 1868–69. *See* PROFESSORS.

JOHN LORD. A.B., 1833. Lect. Hist., 1869–76.

EDWARD SWIFT DUNSTER. Obstetrics, 1871–73; Gynecology, 1878–79. *See* PROFESSORS.

BENJAMIN LABAREE. A.B., 1828. Lect. Mor. Phil. and Internat. Law, 1871–76.

ARTHUR MEAD EDWARDS. M.D. Coll. P. and S., N. Y., 1873. Lect. Chem., 1871.

CARLTON PENNINGTON FROST. Lect. Anat. and Hygiene, Physiol. and Hygiene (College), 1873–90. *See* PROFESSORS.

PETER TOWNSEND AUSTEN. Ph.B. Columbia, 1873; Ph.D. Zürich, 1876. b. 10 Sept., 1852, Clifton, S. I., N. Y. Ass't Prof. Chem., Rutgers Coll., 1877–80; also Prof., 1880–87. Prof. Chem., Brooklyn Polytech. Inst., 1893–98. Lect. Chem., 1876. Address, 346 Broadway, New York, N. Y.

JAMES HENRY POOLEY. M.D. Coll. P. and S., N. Y., 1860. b. 17 Nov., 1839, Chatteris, Cambridgeshire, Eng. Ass't Surg. U. S. A., 1861–63. Prof. Surg., Starling Med. Coll., Columbus, Ohio, 1875–80. Lect. Surgery, 1877–78. Prof. Surgery, Toledo Med. Coll., 1883– . d. 10 Dec., 1897, Toledo, Ohio.

JESSE PARKER BANCROFT. Mental Diseases, 1878–82. *See* PROFESSORS.

PHINEAS SANBORN CONNER. Surgery, 1878–79. *See* PROFESSORS.

LOUIS ELSBERG. Laryngology, 1878–82. *See* PROFESSORS.

HORACE TRACY HANKS. M.D. Alb. Med. Coll., 1861. b. East Randolph,

Digitized by Google

Vt., 27 June, 1837. Prof. Dis. Women, N. Y. Post-Grad. Sch., 1885– . Lect. Obstetrics, 1878.

WILLIAM WALLACE SEELY. Ophthalmology, 1879–82. *See* PROFESSORS.

PAUL FORTUNATUS MUNDÉ. Gynecology, 1880–81. *See* PROFESSORS.

WILLIAM THAYER SMITH. Anat. and Phys., 1882–83. *See* PROFESSORS.

EDWARD COWLES. Mental Diseases, 1885–86. *See* PROFESSORS.

GRANVILLE PRIEST CONN. Hygiene, 1886– . *See* PROFESSORS.

CHARLES BEYLARD NANCREDE. A.B. hon. Univ. of Penn., 1893; A.M. Univ. of Penn., 1894; also Univ. of Mich., 1893; M.D. Univ. of Penn., 1869; also Jeff. Med. Coll., 1883; LL.D. Jeff. Med. Coll., 1898. b. 30 Dec., 1847, Philadelphia, Penn. Prof. Gen. and Orth. Surg., Phila. Polyclinic, 1882–86; also Emeritus, 1886– ; Prof. Surgery, Univ. of Mich., 1889– . Lect. Surgery, 1887, 1889, 1900. Major and Chief Surgeon, U. S. A., 1898. Res., Ann Arbor, Mich.

DAVID WEBSTER. Ophthalmology, 1889–90. *See* PROFESSORS.

CHARLES LOOMIS DANA. Nervous Diseases, 1889–90. *See* PROFESSORS.

FRANKLIN HENRY HOOPER. Laryngology, 1889–90. *See* PROFESSORS.

AUGUSTUS PALMER DUDLEY. M.D., 1878. Lect. Gynecology, 1890.

ROBERT THAXTER EDES. A.B. Harvard, 1858; M.D. Harvard, 1861. b. 23 Sept., 1838, Eastport, Me. Passed Ass't Surg. U. S. N., 1865. Ass't Prof. Mat. Med., Harvard, 1870–75; also Prof., 1875–84. Lect. Therap., 1891–92. Fellow Am. Acad. Res., Washington, D. C.

SOLOMON SOLIS-COHEN. M.D. Jeff. Med. Coll., 1883. b. 1 Sept., 1857, Philadelphia, Penn. Lect. Therap., Jeff. Med. Coll., 1887–90; also Clin. Med., 1889– . Prof. Clin. Med. and Therap., Phila. Polyclin., 1887– . Lect. Therap., 1892–93. Res., 219 S. 17th St., Philadelphia, Penn.

HENRY LAURENS DAWES. A.B. Yale, 1839; A.M. Yale, 1849; LL.D. Yale, 1889; also Williams, 1869. b. 30 Oct., 1816, Cummington, Mass. Journalist. Mem. Const. Conv., Mass., 1853. M. C., 1857–73. U. S. Senate, 1875–93. Lect. United States History during and since the Civil War, 1893–98. Res., Pittsfield, Mass.

ARTHUR SHERBURNE HARDY. Modern Art, 1893–96. *See* PROFESSORS.

TILGHMAN MINNOUR BALLIET. Therapeutics, 1893. *See* PROFESSORS.

GILMAN DUBOIS FROST. Anatomy, 1893. *See* PROFESSORS.

JOHN MARTIN GILE. Science and Pract. Med., 1896–97. *See* PROFESSORS.

GEORGE HERBERT PALMER. A.B. Harvard, 1864; And. Theol. Sem., 1870; LL.D. Univ. of Mich., 1874; also Union, 1895; Litt. D. West. Reserve, 1897. b. 19 Mar., 1842, Boston, Mass. Tutor Greek, Harvard, 1870; also Ass't Prof. Philos., 1883–89; also Alford Prof. Nat. Rel., Mor. Philos., and Civil Polity, 1889– . Lect. Ethics, 1897–98 and 1899–1900. Res., Cambridge, Mass.

CARROLL DAVIDSON WRIGHT. A.M. Tufts, 1883; LL.D. Wesleyan Univ., 1894; Ph.D., 1897. b. 25 July, 1840, Dunbarton, N. H. Lawyer. U. S. Commissioner Labor, 1885– . Lect., Harvard, Johns Hopkins, Univ. of Mich., Northwestern Univ. Lect. Use of Statistics, 1897–98. Mem. Am. Stat. Assoc., 1876– ; also Pres., 1897. Mem. Am. Hist. Assoc., 1884; also Am. Econ. Assoc., 1885. Mem. Int. Inst. Stat., Paris, 1885; also British Econ. Assoc., 1891; Hon. Mem. Roy. Stat. Soc., London, 1893; Corres. Mem. Inst. France, 1898; Hon. Mem. Imp. Acad. Sci., Russia, 1898. Res., 1429 New York Ave., Washington, D. C.

Digitized by Google

Tutors and Instructors

And since 1893 Instructors by Annual Appointment

Bezaleel Woodward. Tutor, 1770–78. *See* Trustees.
John Wheelock. Tutor, 1772–74. *See* Presidents.
Sylvanus Ripley. Tutor, 1772–82. *See* Professors.
John Smith. Tutor, 1774–78. *See* Trustees.
Calvin Crane. A.B., 1785. Tutor, 1787.
Moses Fiske. A.B., 1786. Tutor, 1788–95.
Asa McFarland. Tutor, 1795–97. *See* Trustees.
Daniel Hardy. A.B., 1789. Tutor, 1796–97.
John Noyes. A.B., 1795. Tutor, 1797–99.
Stephen Bemis. A.B., 1798. Tutor, 1799–1800.
Roswell Shurtleff. Tutor, 1800–04. *See* Professors.
Thomas Abbott Merrill. A.B., 1801. Tutor, 1803–04.
Frederick Hall. A.B., 1803. Tutor, 1804–05.
Elisha Rockwood. A.B., 1802. Tutor, 1804–06.
Francis Brown. Tutor, 1806–09. *See* Presidents.
Josiah Noyes. A.B., 1801. Tutor, 1807–08.
Samuel Ayer. A.B., 1807. Tutor, 1808–10.
Cyrus Mann. A.B., 1806. Tutor, 1809–14.
Andrew Mack. A.B., 1808. Tutor, 1810–11.
John Brown. A.B., 1809. Tutor, 1811–13.
Thomas Jewett Murdock. A.B., 1812. Tutor, 1813–16.
Jonathan Curtis. A.B., 1811. Tutor, 1814–15.
Henry Bond. A.B., 1813. Tutor, 1815–17.
William White. A.B., 1813. Tutor, 1815–17.
Rufus William Bailey. A.B., 1813. Tutor, 1817–18.
Nathan Welby Fiske. A.B., 1817. Tutor, 1818–20.
James Marsh. A.B., 1817. Tutor, 1818–20.
Rufus Choate. A.B., 1819. Tutor, 1819–20.
Weston Bela Adams. A.B., 1818. Tutor, 1820–21.
John Aiken. Tutor, 1820–22. *See* Trustees.
Oramel Strong Hinckley. A.B., 1819. Tutor, 1821–22.
John Dwight Willard. A.B., 1819. Tutor, 1822–23.
Henry Wood. A.B., 1822. Tutor, 1822–23.
Ebenezer Carter Tracy. A.B., 1819. Tutor, 1823–24.
Ira Perley. Tutor, 1823–25. *See* Treasurers.
Adams Moore. A.B., 1822. Tutor, 1824–25.
Oliver Carlton. A.B., 1824. Tutor, 1825–26.
Silas Aiken. Tutor, 1825–28. *See* Trustees.
Alpheus Crosby. Tutor, 1828–31. *See* Professors.
Ira Young. Tutor, 1830–1833. *See* Professors.
Evarts Worcester. A.B., 1830; Tutor, 1832–33.
Jarvis Gregg. A.B., 1828. Tutor, 1833–34.
James Frederick Joy. A.B., 1833. Tutor, 1834–35.
Edwin David Sanborn. Tutor, 1835. *See* Professors.
John Hopkins Worcester. A.B., 1833. Tutor, 1835–36.
David James Noyes. Tutor, 1836–37. *See* Professors.

Digitized by Google

SAMUEL HARVEY TAYLOR. A.B., 1832; Tutor, 1836–37.
FREDERIC AUGUSTUS ADAMS. A.B., 1833. Tutor, 1836–37.
JAMES TOMB MCCOLLOM. A.B., 1835. Tutor, 1837–38.
EDMUND RANDOLPH PEASLEE. Tutor, 1837–39. *See* PROFESSORS.
STEPHEN CHASE. Tutor, 1838. *See* PROFESSORS.
JOSEPH BARTLETT. A.B., 1835. Tutor, 1838–41.
SAMUEL COLCORD BARTLETT. Tutor, 1838–39. *See* PRESIDENTS.
CHARLES TENNEY. A.B., 1835. Tutor, 1839–40.
ABNER HARTWELL BROWN. A.B., 1839. Tutor, 1840–42.
JACOB JACKSON ABBOT. A.B., 1839. Tutor, 1841–43.
LYMAN MASON. A.B., 1839. Tutor, 1842–44.
HENRY ELIJAH PARKER. Tutor, 1843–44. *See* PROFESSORS.
JAMES WILLIS PATTERSON. Tutor, 1852–54. *See* PROFESSORS.
WALBRIDGE ABNER FIELD. A.B., 1855. Tutor, 1855–58.
CHARLES HENRY BOYD. A.B., 1858. Tutor Math., 1859–60, 1863.
SAMUEL AUGUSTUS DUNCAN. A.B., 1858. Tutor, 1860–62.
WARREN ROBERT COCHRANE. A.B., 1859. Tutor, 1861.
GEORGE SYLVESTER MORRIS. A.B., 1861. Tutor, 1863–64.
EDWARD RUSH RUGGLES. Instr. Mod. Lang., 1864–66. *See* PROFESSORS.
JOHN CARROLL PROCTOR. Tutor Greek, 1868–70. *See* PROFESSORS.
EZEKIEL WEBSTER DIMOND. A.B. Middlebury, 1865; A.M., 1868; also Middlebury. b. Warren, N. H. Instr. Chem., 1868–76. Prof. Chem. N. H. Coll. Agr. and Mech. Arts, 1868–76. d. 6 July, 1876.
CHARLES FRANKLIN EMERSON. Tutor Math., 1868–72. *See* PROFESSORS.
JOHN KING LORD. Tutor Latin, 1869–72. *See* PROFESSORS.
CHARLES PARKER CHASE. Tutor Greek, 1870–72; Instr. Greek, 1880. *See* TREASURERS.
BENJAMIN THOMAS BLANPIED. B.S. Bethany Coll., W. Va., 1871; M.A. Beth. Coll.; Ph.D. Beth. Coll., 1897. b. 24 July, 1848, Seville, Ohio. Instr. Chem., 1872–78. Prof. Science, Beth. Coll., 1890–99. Res., 62 N. 17th St., Columbus, Ohio.
FRANCIS BROWN. A.B., 1870. Tutor Greek, 1872–74.
JEAN GODEBY. A.B. Instr. French, 1872–73.
AUGUST BRANDAU. Instr. Mod. Lang., 1873–74.
LEMUEL SPENCER HASTINGS. A.B., 1870. Tutor Math., 1873–74.
THOMAS WILSON DORR WORTHEN. Tutor Math. and Greek, 1874–78; Instr. Math., 1879–83. *See* PROFESSORS.
CHARLES FRED BRADLEY. A.B., 1873. Tutor Greek, 1874–76.
EUGÈNE PRUD'HOMME DE ST. MAUR. A.B. Instr. French, 1874–77.
ARTHUR HERBERT KIMBALL. A.B., 1873. Instr. Physiol. and Anat., 1875–76.
LOUIS POLLENS. Instr. French, 1877–78. *See* PROFESSORS.
HENRY BURKE CLOSSON. A.B., 1879. Tutor Greek, 1880–81.
CHARLES CARROLL APPLEGATE. A.B., 1879. Tutor Greek, 1881–82.
ROBERT FLETCHER. Instr. Mech. Drawing, 1882–85. *See* PROFESSORS.
CHARLES HERMANCE COOPER. A.B., 1877. Tutor, 1882–83.
OWEN HAMILTON GATES. A.B., 1883. Tutor Latin, 1884–85.
LUCIUS ALONZO BUTTERFIELD. Grad. in Oratory, Boston Univ., 1876. A.M. elsewhere. Instr. Elocution, 1885–91.
WILLIAM THAYER SMITH. Instr. Physiol. (College), 1885–92. *See* PROFESSORS.

Digitized by Google

Arthur Fairbanks. Tutor Greek, 1886-87; Instr. Greek, 1890-91. *See* Professors.

George Dana Lord. Tutor Greek, 1887-91. *See* Professors.

Gilman DuBois Frost. Tutor Latin and Germ., 1887-88; Instr. Germ., 1888-89. *See* Professors.

David Johnson Foster. A.B., 1880. Instr. Oratory, 1891-92.

Edward Lucas White. A.B. Johns Hopkins, 1888. Ass't Latin, 1891-92. Res., Baltimore, Md.

Charles Hall Gould. A.B., 1892. Tutor Latin, 1892-93.

Charles Frederick Robinson. A.B., 1890. Instr. Hebrew, 1893-96.

George Putnam Huntington. A.B. Harvard, 1864; A.M. Harvard, 1867; D.D., 1897. b. 3 July, 1844, Boston, Mass. Rector. Instr. Hebrew, 1896- . Vice-Pres. Middlesex Inst., 1881-83; Mem. New Eng. Bot. Club, 1896. Res., Hanover, N. H.

Ernest Guy Ham. A.B., 1894. Instr. Latin, 1897-98.

George Cummings McKee. B.S. and A.B. State Coll. Penn. Instr. Physics, 1897-98.

John Harvey Proctor. A.B., 1891. Instr. Math., 1898-

Herbert Spencer Jennings. B.S. Univ. of Mich., 1893; A.M. Harvard, 1895; Ph.D. Harvard, 1896. b. 8 Apr., 1868, Tonica, Ill. Ass't Prof. Botany, State Agr. and Mech. Coll., Tex., 1889-90. Prof. Botany, State Agr. Coll., Mont., 1897-98. Instr. Zoölogy, 1898-99; also Univ. of Mich., 1899- . Res., Ann Arbor, Mich.

George Maxwell Howe. A.B. Univ. of Ind., 1894. b. 4 Oct., 1873, San Francisco, Cal. Instr. German, Univ. of Ind., 1893-95. Instr. Germ., 1898-99. Fellow Cornell, 1899-1900. Res., Ithaca, N. Y.

William Kilborne Stewart. A.B. Univ. of Toronto, 1897; A.M. Harvard, 1898. b. 2 Jan., 1875, Hamilton, Ont. Instr. German, 1899- . Res., Hanover, N. H.

Joseph Stanley Will. A.B. Univ. of Toronto, 1897. b. 6 Nov., 1874, Ontario, Can. Instr. French, 1899-1900. Res., 17 Salem Ave., Toronto, Ont.

George Ray Wicker. A.B. Cornell, 1890; A.M. Cornell, 1898; Ph.D. Univ. of Wis., 1900. b. 31 Jan., 1870, Leicester, N. Y. Instr. Economics, 1900- .

John Eliot Allen. A.B., 1894. Instr. Law, 1900- .

Richard Wellington Husband. A.B. Lel. Stanf., 1895; A.M. Lel. Stanf., 1896. b. 27 Nov., 1869, Milton, Ont. Ass't, Univ. of Cal., 1898-99. Instr. Latin, Lel. Stanf., 1899-1900. Instr. Greek, 1900- .

Arthur Avery Bacon. A.B., 1897. Instr. Math., Astrophys., and Pract. Astron., 1900- .

Homer Eaton Keyes. A.B., 1900. Instr. English, 1900- .

Chandler School Tutors and Instructors

Dwinel French Thompson. B.S., 1869. Tutor, 1870-72.

Paul Hubert. A.B. Ass't Instr. French, 1871-72.

George Bates Nichols Tower. C.E. Instr. Civ. Eng., 1872-74. d. ——.

Frederick Chase. Instr. Municipal Law, 1874-79. *See* Treasurers.

Frederick Willard Bateman. B.S. Worc. Polytech. Inst., 1871. Instr. R. R. Field Work, 1878-79. Engineer, Clinton, Mass.

Digitized by Google

JOHN VOSE HAZEN. Tutor, 1878–79. *See* PROFESSORS.

CHARLES WILLIS MORSE. B. S., 1868. Instr. R. R. Field Work, 1879–80. Business, Brookline, Mass.

HENRY ASA FOLSOM. A.B., 1871. Instr. Municipal Law, 1883–87.

CHARLES PARKER CHASE. Instr. Pol. Econ., 1884–92. *See* TREASURERS.

THEODORE CLAUDIUS PEASE. A.B. Harvard, 1875; And. Theol. Sem., 1880; A.M., 1893. b. 14 Oct., 1853, Poughkeepsie, N. Y. Pastor. Instr. Evid. Christ., 1884–85. Bartlet Prof. Sac. Rhet., And. Theol. Sem., 1893. d. 20 Nov., 1893, Andover, Mass.

NATHAN ROUND NICHOLS. A.B. Middlebury, 1866; And. Theol. Sem., 1870. b. 17 July, 1840, Fort Ann, N. Y. Pastor. Instr. Evid. Christ., 1885–89. Res., Norwich, Vt.

EDWIN BRANT FROST. Instr., 1887–90. *See* PROFESSORS.

ROBERT JAMES PEASLEE. LL.B., Boston Univ., 1886; A.M., 1898. b. 23 Sept., 1864, Weare, N. H. Instr. Municipal Law, 1888–91. Justice Supr. Court, N. H., 1898– . Res., Manchester, N. H.

EDWARD LEEDS GULICK. A.B., 1883. Instr. Evid. Christ., 1889–91.

JOSEPH BENJAMIN GEORGE WELCH. B.S., 1887. Instr. Physics and Astron., 1890–93.

DANIEL BLAISDELL RUGGLES. B.S., 1890. Instr. Const. Law, 1892–93.

Thayer School Instructors

CHARLES HOLMES PETTEE. A.B., 1874. Instr. Civ. Eng., 1876–77.

JONATHAN PARKER SNOW. C. E., 1875. Instr. Civ. Eng., 1877–78.

JOHN ALBERTO WORTHEN. B.S., 1876. Instr. Civ. Eng., 1880–81.

JOHN WHITCHER RECORD. C. E., 1877. Instr. Civ. Eng., 1881–82.

CHARLES ARTHUR HOLDEN. B.S., 1895. Instr. Civ. Eng., 1900– .

Librarians

JOHN SMITH. 1779–1809. *See* TRUSTEES.

ROSWELL SHURTLEFF. 1810–20. *See* PROFESSORS.

JOHN AIKEN. 1820–22. *See* TRUSTEES.

TIMOTHY FARRAR. 1822–26. *See* TREASURERS.

CHARLES BRICKET HADDOCK. 1826–51. *See* PROFESSORS.

OLIVER PAYSON HUBBARD. 1851–65. *See* PROFESSORS.

CHARLES AUGUSTUS AIKEN. 1865–66. *See* PROFESSORS.

EDWIN DAVID SANBORN. 1866–74. *See* PROFESSORS.

CLARENCE WATKINS SCOTT. A.B., 1874. Librarian, 1874–78.

LOUIS POLLENS. 1878–86. *See* PROFESSORS.

MARVIN DAVIS BISBEE. A.B., 1871; Chicago Theol. Sem., 1874. b. 21 June, 1845, Chester, Vt. Pastor and teacher. Assoc. Ed. "Congregationalist," 1881–86. Librarian, 1886–93. Phillips Prof. Divinity, 1887–93; also Prof. Bibliography and Librarian, 1893– . Mem. Am. Hist. Assoc. and N. H. Hist. Soc. Res., Hanover, N. H.

Ministers of the College Church

ELEAZAR WHEELOCK, 1771–79. *See* PRESIDENTS.

SYLVANUS RIPLEY, 1779–87. *See* TRUSTEES.

JOHN SMITH, 1782–1805. *See* TRUSTEES.

ROSWELL SHURTLEFF, 1805–27. *See* PROFESSORS.

GEORGE HOWE, 1827–30. *See* PROFESSORS.

ROBERT PAGE. A.B. Bowdoin, 1810; A.M. Bowdoin; And. Theol. Sem., 1815. b. 25 Apr., 1790, Readfield, Me. Pastor in N. H., Vt., Me., and Ohio. Minister College Church, 1831–33. d. 12 Jan., 1876, West Farmington, Ohio.

HENRY WOOD. A.B., 1822; A.M.; D.D. Hampden-Sydney Coll., 1867. b. 10 Apr., 1796, Loudon, N. H. Tutor, 1822–23. Tutor, Hampden-Sydney Coll., 1824. Minister College Church, 1835–40. U. S. Consul, Beyrout, Syria, 1853–56. Chaplain U. S. Navy. d. 9 Oct., 1873, Philadelphia, Penn.

JOHN RICHARDS. A.B. Yale, 1821; And. Theol. Sem., 1824; D.D. 1845. b. 14 May, 1797, Farmington, Conn. Minister College Church, 1841–59. d. 29 Mar., 1859, Hanover, N. H.

SAMUEL PENNIMAN LEEDS. A.B. Univ. of N. Y., 1843; Union Theol. Sem., 1846; D.D., 1870. b. 15 Nov., 1824, New York, N. Y. Minister College Church, 1860–1900.

Board of Preachers

1893–1900

APPOINTED ANNUALLY

SAMUEL PENNIMAN LEEDS, Pastor of the College Church, 1893–1900.

WILLIAM JEWETT TUCKER, President of the College, 1893– .

SAMUEL COLCORD BARTLETT, ex-President of the College, 1893–94.

ALEXANDER MCKENZIE, First Church, Cambridge, Mass., 1893–95.

ARTHUR LITTLE, Second Church, Dorchester, Mass., 1893–95.

JOHN WESLEY CHURCHILL, Andover Theological Seminary, 1893–1900.

FRANCIS BROWN, Union Theological Seminary, New York, N. Y., 1893–94, 1896– .

GEORGE ANGIER GORDON, Old South Church, Boston, Mass, 1893–94, 1898– .

PHILIP STAFFORD MOXOM, South Church, Springfield, Mass., 1893–94, 1896–97.

GEORGE HARRIS, President Amherst College, 1893–94, 1895–1899.

JOSEPH HOPKINS TWICHELL, Asylum Hill Church, Hartford, Conn., 1894–1896.

WILLIAM DEWITT HYDE, President Bowdoin College, 1894–97, 1898–99, 1900– .

EDWARD LORD CLARK, Central Church, Boston, Mass, 1894–95.

CHARLES ALBERT DICKINSON, Berkeley Temple, Boston, Mass., 1894–98.

MELANCTHON WILLIAMS JACOBUS, Hartford Theological Seminary, 1894–97, 1898–99.

CHARLES CAVERNO, Boulder, Colo., 1895–96.

WILLIAM HENRY DAVIS, Eliot Church, Newton, Mass., 1895–98, 1899–1900.

WILLIAM BURNET WRIGHT, Buffalo, N. Y., 1895–96.

JOHN MASON DUTTON, Newport, Vt., 1895–96.

HARRY PINNEO DEWEY, Church of the Pilgrims, Brooklyn, N. Y., 1896– .

George Hodges, Dean Episcopal Divinity School, Cambridge, Mass., 1897- .
William Eleazar Barton, Oak Park, Chicago, Ill., 1897-99.
Charles Edward Jefferson, Broadway Tabernacle, New York, N. Y., 1897-98.
Francis Edward Clark, Auburndale, Mass., 1894-95, 1899-1900.
Thomas Cuming Hall, Union Theological Seminary, New York, N. Y., 1899- .
George Foot Moore, Andover Theological Seminary, 1899-1900.
William Herbert Perry Faunce, President Brown University, 1900- .
Newton Marshall Hall, North Church, Springfield, Mass., 1900- .

Preceptors of Moor's School

Moses Barrett, 1754-57.
Chandler Robbins, 1757-58.
Ralph Pomroy, 1758-59.
Benjamin Trumbull, 1759-60.
Edmund Davis, 1760-61.
John Huntington, 1761-62.
John Leslie, 1762-64.
John Lathrop, 1764-65.
Aaron Kinne, 1765-66.
Ralph Wheelock, 1766-67.
Bezaleel Woodward, 1767-68.
Samuel Wales, 1768-69.
David McClure, 1769-72.
James Dean, 1772-73.
John Smith, 1773-74.
Jacob Fowler, 1774-75.
Sylvanus Ripley, 1775-79.
Jacob Wood, 1779-82.
Caleb Bingham, 1782-83.
Elisha Ticknor, 1783-86.
Timothy Dickinson, 1786-87.
Baruch Chase, 1787-88.
Daniel Dana, 1788-89.
Josiah Dunham, 1789-93.
Asa McFarland, 1793-95.
Judah Dana, 1795-96.
Tilton Eastman, 1796-97.
Sebastian Cabot, 1797-1800.
Caleb Butler, 1800-01.
Thomas Abbot Merrill, 1801-03.
Frederick Hall, 1803-05.
William Allen Hayes, 1805-06.
Edmund Flagg, 1806-07.
Samuel Ayer, 1807-08.
John Boutell, 1808-10.
Joel Mann, 1810-11.
Joseph Perry, 1811-18.
William Chamberlain, 1818-19.
Oramel Strong Hinckley, 1819-20.
George Richardson, 1820-21.
Archelaus Fuller Putnam, 1821-24.
James Lawton Kimball, 1824-25.
Thomas Tenney, 1825-26.
John S Emerson, 1826-27.
Alpheus Crosby, 1827-28.
Osgood Johnson, 1828-29.
Benjamin Griswold, 1837-38.
Clark Sewall Brown, 1838-40.
Loren Thayer, 1840-41.
Joseph Leland Lord, 1841-42.
William Craige Burke, 1842-44.
John Adams Vinton, 1844-45.
Asa Weeks, 1846-49.

Instructors on the Moor Foundation

Henry Osgood Aiken, 1896-97.
Ernest Guy Ham, 1897-98.
George Louis Farley, 1898-99.
Franklin Crocker Lewis, 1899-1900.
Frank Martin Howe, 1900-

TRUSTEES OF DARTMOUTH COLLEGE

AND OF MOOR'S CHARITY SCHOOL

1900-1901

WILLIAM JEWETT TUCKER, D.D., LL.D., PRESIDENT
HIS EXCELLENCY FRANK WEST ROLLINS, A.M. (*ex officio*) *Concord, N. H.*
HENRY FAIRBANKS, PH.D. . . . . *St. Johnsbury, Vt.*
WILLIAM MARTIN CHASE, LL.D. . . . . *Concord, N. H.*
JAMES BAILEY RICHARDSON, LL.D. . . . . *Boston, Mass.*
CYRUS RICHARDSON, D.D. . . . . *Nashua, N. H.*
FRANK SHERMAN STREETER, A.B. . . . . *Concord, N. H.*
CHARLES FREDERICK MATHEWSON, LL.B. . . *New York, N. Y.*
EDWARD DANA REDINGTON, A.M. . . . . *Chicago, Ill.*
BENJAMIN AMES KIMBALL, B.S. . . . . *Concord, N. H.*
CECIL FRANKLIN PATCH BANCROFT, PH.D., LL.D. *Andover, Mass.*
JOHN ROBIE EASTMAN, PH.D. . . . . *Andover, N. H.*

TREASURER

CHARLES PARKER CHASE, A.M. . . . . *Hanover, N. H.*

EX OFFICIO TRUSTEES OF THE COLLEGE IN RELATION TO FUNDS GIVEN BY THE STATE OF NEW HAMPSHIRE

COUNCILLORS

HON. SUMNER WALLACE . . . . . *Rochester*
HON. STEPHEN H. GALE . . . . . *Exeter*
HON. GEORGE F. HAMMOND . . . . . *Nashua*
HON. HARRY M. CHENEY . . . . . *Lebanon*
HON. HENRY F. GREEN . . . . . *Littleton*

Digitized by Google

THE PRESIDENT OF THE SENATE

Hon. Chester B. Jordan, A.M. . . . . *Lancaster*

THE SPEAKER OF THE HOUSE OF REPRESENTATIVES

Hon. Frank D. Currier . . . . . *Canaan*

THE CHIEF JUSTICE OF THE SUPREME COURT

Hon. Isaac N. Blodgett, LL.D. . . . . *Franklin*

VISITORS ON THE CHANDLER FOUNDATION

JOHN HOPKINS, B.S. . . . . *Millbury, Mass.*
DAVID HERBERT ANDREWS, B.S. . . . . *Newton, Mass.*

OVERSEERS OF THE THAYER SCHOOL OF CIVIL ENGINEERING

THE PRESIDENT OF THE COLLEGE
Gen. JOHN CARVER PALFREY . . . . . *Boston, Mass.*
PETER SMITH MICHIE, Ph.D. . . . . *West Point, N. Y.*
Gen. HENRY LARCOM ABBOT, LL.D. . . . . *Cambridge, Mass.*
JONATHAN PARKER SNOW, C.E. . . . . *Boston, Mass.*

Digitized by Google

ACADEMIC FACULTY

1900-1901

ARRANGED IN THE ORDER OF SERVICE [1]

WILLIAM JEWETT TUCKER
PRESIDENT

1868 CHARLES FRANKLIN EMERSON
Dean of the Faculty

1869 CHARLES HENRY HITCHCOCK
Hall Professor of Geology and Mineralogy

JOHN KING LORD
Daniel Webster Professor of Latin and
Acting President of the Faculty in Absence of the President

1871 FRANK ASBURY SHERMAN
Professor of Mathematics on the Chandler Foundation

1874 THOMAS WILSON DORR WORTHEN
Cheney Professor of Mathematics

1878 JOHN VOSE HAZEN
Woodman Professor of Civil Engineering and Graphics
on the Chandler Foundation

1879 EDWIN JULIUS BARTLETT
New Hampshire Professor of Chemistry

1882 CHARLES FRANCIS RICHARDSON
Winkley Professor of English

[1] With the exception of the President. Members of the Faculty whose service began in the same year are arranged by academic seniority.

Digitized by Google

1883 GABRIEL CAMPBELL
Stone Professor of Intellectual and Moral Philosophy

1885 JAMES FAIRBANKS COLBY
Parker Professor of Law and Political Science

1886 MARVIN DAVIS BISBEE
Librarian and Professor of Bibliography

1887 GEORGE DANA LORD
Associate Professor of Greek and of Greek Archæology

EDWIN BRANT FROST
Instructor in Astronomy

1893 CHARLES DARWIN ADAMS
Lawrence Professor of Greek

DAVID COLLIN WELLS
Professor of Sociology

WILLIAM PATTEN
Professor of Zoölogy

FRANK GARDNER MOORE
Associate Professor of Latin and of Roman Archæology

1894 HERBERT DARLING FOSTER
Professor of History

FRED PARKER EMERY
Willard Professor of Rhetoric and Oratory

JOHN HIRAM GEROULD
Instructor in Zoölogy

1895 LOUIS HENRY DOW
Assistant Professor of French

1896 GEORGE PUTNAM HUNTINGTON
Instructor in Hebrew

HARRY EDWIN BURTON
Assistant Professor of Latin

Digitized by Google

ERNEST FELIX LANGLEY
Instructor in French and Italian

1897 ASHLEY KINGSLEY HARDY
Instructor in German

CRAVEN LAYCOCK
Assistant Professor of Oratory, Evans Foundation

1898 ERNEST FOX NICHOLS
Appleton Professor of Physics

JOHN HARVEY PROCTOR
Instructor in Mathematics

FRANK HAIGH DIXON
Assistant Professor of Economics

CHARLES HENRY RICHARDSON
Instructor in Chemistry and Mineralogy

HENRY BARRETT HUNTINGTON
Instructor in English

1899 WARREN AUSTIN ADAMS
Assistant Professor of German

WILBUR CORTEZ ABBOTT
Assistant Professor of History

GORDON FERRIE HULL
Assistant Professor of Physics

GEORGE THOMAS MOORE
Instructor in Botany

HERMAN HARRELL HORNE
Assistant Professor of Philosophy and Pedagogy

WILLIAM KILBORNE STEWART
Instructor in German

1900 JUSTIN HARVEY SMITH
Professor of Modern History

Digitized by Google

ROBERT LONGLEY TAYLOR
Assistant Professor of French

GEORGE RAY WICKER
Instructor in Economics

JOHN ELIOT ALLEN
Instructor in Law

RICHARD WELLINGTON HUSBAND
Instructor in Greek

PRESCOTT ORDE SKINNER
Instructor in French and Spanish

ARTHUR AVERY BACON
Instructor in Mathematics, Astrophysics, and Practical Astronomy

HOWARD NELSON KINGSFORD
Medical Director

HOMER EATON KEYES
Instructor in English

ETTA MATTOCKS NEWELL
Assistant Librarian

ALEXANDER ANDERSON McKENZIE
Superintendent of Buildings

GEORGE HILL EVANS
Assistant in the Library

FREDERICK WARREN JENKINS
Assistant in the Library

HOWARD MURRAY TIBBETTS
Assistant in the Dean's Office

PHILIP CORY WALCOTT
Secretary of the Young Men's Christian Association

JOHN FRANCIS MAHAN
Director of the Gymnasium

Digitized by Google

FACULTY OF THE AMOS TUCK SCHOOL OF ADMINISTRATION AND FINANCE

1900-1901

WILLIAM JEWETT TUCKER
PRESIDENT

JAMES FAIRBANKS COLBY
Constitutional and International Law

JUSTIN HARVEY SMITH
Colonial History and Diplomacy

DAVID COLLIN WELLS
Demography and Social Institutions

FRED PARKER EMERY
English Composition and Argumentation

LOUIS HENRY DOW
French Composition and Conversation

GEORGE RAY WICKER
Finance

FRANK HAIGH DIXON
Secretary
Finance and Transportation

WARREN AUSTIN ADAMS
German Composition and Conversation

Digitized by Google

JOHN ELIOT ALLEN
Commercial and Corporation Law

CRAVEN LAYCOCK
Public Speaking and Debate

PRESCOTT ORDE SKINNER
Spanish

NON-RESIDENT LECTURERS

THOMAS LYMAN GREENE
Manager of the Audit Company of New York
Lecturer on The Principles of Railroad and Industrial Accounting as applied to Financial and Operating Administration

JOSEPH AREND DEBOER
Actuary of the National Insurance Company
Lecturer on The Principles and Practice of Life Insurance

ROBERT ARCHEY WOODS
Head of the South End House, Boston
Lecturer on Municipal Administration

JAMES SHIRLEY EATON
Statistician, Lehigh Valley Railroad Company
Lecturer on the Theory and Practice of Railroad Statistics

MARSHALL PUTNAM THOMPSON
Lecturer on The Legal Conditions of International Trade

Digitized by Google

FACULTY OF THE THAYER SCHOOL OF CIVIL ENGINEERING

1900-1901

WILLIAM JEWETT TUCKER
PRESIDENT

1871 ROBERT FLETCHER
Director and Professor of Civil Engineering

1893 JOHN VOSE HAZEN
Associate Professor of Civil Engineering

1899 JOHN LAROY MANN
Assistant Professor of Civil Engineering and Surveying

1900 CHARLES ARTHUR HOLDEN
Instructor in Surveying

FACULTY OF THE MEDICAL SCHOOL

1900-1901

IN THE ORDER OF SERVICE

WILLIAM JEWETT TUCKER
PRESIDENT

1864 JOHN ORDRONAUX
Professor of Medical Jurisprudence

Digitized by Google

1870 HENRY MARTYN FIELD
Professor Emeritus of Therapeutics

1878 PHINEAS SANBORN CONNER
Professor of Surgery

1881 PAUL FORTUNATUS MUNDÉ
Professor of Gynecology

1882 WILLIAM THAYER SMITH
Dean and Professor of Physiology

1883 EDWIN JULIUS BARTLETT
Professor of Chemistry

1885 EDWARD COWLES
Professor of Mental Diseases

1886 GRANVILLE PRIEST CONN
Professor of Hygiene

1888 WILLIAM HENRY PARISH
Professor of Obstetrics

1890 DAVID WEBSTER
Professor of Ophthalmology

1892 GEORGE ADAMS LELAND
Professor of Laryngology

TILGHMAN MINNOUR BALLIET
Professor of Therapeutics

GILMAN DuBOIS FROST
Secretary and Professor of Anatomy

1896 JOHN MARTIN GILE
Professor of the Science and Practice of Medicine

1898 HOWARD NELSON KINGSFORD
Instructor in Histology, Bacteriology, and Pathology

Digitized by Google

GRADUATES OF DARTMOUTH COLLEGE

Digitized by Google

GRADUATES OF DARTMOUTH COLLEGE

BACHELORS OF ARTS

ALSO (SINCE 1854) BACHELORS OF SCIENCE, AND (SINCE 1884) BACHELORS OF LETTERS

Class of 1771.

Levi Frisbie. A.M. b. 11 Apr., 1748, Branford, Conn. Pastor, Ipswich, Mass. d. 25 Feb., 1806.

Samuel Gray. A.M.; also Yale, 1775. b. 21 June, 1751, Windham, Conn. Lawyer. Ass't Com. Gen. in Rev. Army. d. 13 Dec., 1836.

Sylvanus Ripley. A.M. b. 29 Sept., 1749, Halifax, Mass. Missionary. Pastor College Church, 1779–87. Tutor, 1772–82. Trustee, 1775–87. Phillips Prof. Theol., 1782–87. d. 5 Feb., 1787, Hanover, N. H.

John Wheelock. A.M.; LL.D., 1789. b. 28 Jan., 1754, Lebanon, Conn. Tutor, 1772–74. Prof. Hist., 1782–1815. Trustee and President, 1779–1815. Lieut. Col. in Rev. Army. d. 4 Apr., 1817, Hanover, N. H.

Class of 1772.

Ebenezer Gurley. A.M. b. 25 May, 1747, Mansfield, Conn. Pastor, Guilford, Vt. d. 17 July, 1776.

Augustine Hibbard. A.M. b. 27 Mar., 1748, Windham, Conn. Pastor, Claremont, N. H., 1774–85. Chaplain in Rev. Army. Crown officer, Stanstead, C. E., 1785. d. 4 Dec., 1831.

Class of 1773.

Stephen Davis. A.M. b. 17 Nov., 1750, Mansfield, Conn.

James Dean. A.M. b. 20 Aug., 1748, Groton, Conn. Major in Rev. Army. Farmer, Westmoreland, N. Y. d. 10 Sept., 1823.

Emerson Foster. A.M. b. 1747, Suffield, Conn. Pastor, North Killingly, Conn., 1778–79; New London, Conn., 1780–82; Orange, Mass., 1782–90; Orient, Long Island, N. Y., 1800–05. d. 1814, Brooklyn, N. Y.

Joseph Grover. A.M. b. 1742, Tolland, Conn. Pastor, Parsippany, N. J., in 1774; Bristol, N. Y., 1800. d. 1826.

David Huntington. A.M. Yale, 1773. b. 24 Nov., 1745, Lebanon, Conn. Pastor, Salem, Conn., 1775–76; Marlboro, Conn., 1776–97; Middletown, Conn., 1797–1803; North Lyme, Conn., 1803. d. 13 Apr., 1812.

John Smith. A.M.; also Yale, 1777; also Harvard, 1780; D.D. Brown, 1803. b. 21 Dec., 1752, Rowley, Mass. Tutor, 1774–78. Prof. Lat., Greek, Heb. and Orient. Lang., 1778–1809. Librarian, 1779–1809. Trustee, 1788–1809. d. 30 Apr., 1809.

Class of 1774.

Thomas Kendall. A.M. b. Framingham, Mass. Pastor, Foxboro, Mass., 1786–1800; Kingston, R. I., 1802–18. Farmer, Sutton, Mass. Chaplain in War of 1812. d. Dec., 1836, Lebanon, Columbia Co., N. Y.

David McGregore. A.M. b. 1750, Londonderry, N. H. Colonel in Rev.

Digitized by Google

Army. Teacher, Cherry Valley, N. Y. d. 1827.

Joseph McKeen. A.M.; D.D., 1804. b. 15 Oct., 1757, Londonderry, N. H. Teacher, Londonderry. Pastor, Beverly, Mass., 1785–1802. President Bowdoin College, 1802–07. d. 15 July, 1807, Brunswick, Me.

James Miltimore. A.M. b. 4 Jan., 1755, Londonderry, N. H. Pastor, Stratham, N. H., 1786–1807; Newbury, Mass., 1808. d. 23 Mar., 1836.

Elisha Porter. b. 1747, Bloomfield, Conn. d. 1825, Wethersfield, Conn.

Eleazar Sweetland. b. Hebron, Conn. Pastor, East Haddam, Conn., 1776. d. 25 Mar., 1777.

Samuel Taggart. A.M. b. 24 Mar., 1754, Londonderry, N. H. Pastor, Colerain, Mass., 1777–1818. M. C., 1803–17. d. 25 Apr., 1825.

Cornelius Waters. A.M.; also Harvard, 1788. b. 20 May, 1748, Millbury, Mass. Pastor, Goffstown, N. H., 1781–95; Ashby, Mass., 1797–1816. d. 30 July, 1824.

Class of 1775.

Nathaniel Adams. A.M.; also Harvard, 1790. b. 1756, Portsmouth, N. H. A founder of N. H. Hist. Soc. d. 5 Aug., 1829, Exeter, N. H.

Samuel Collins. b. 1747, Lebanon, Conn. Pastor, Sandown, N. H., 1780–88; Hanover Centre, N. H., 1788–95; Craftsbury, Vt., 1797–1804. d. 7 Jan., 1807.

Sylvester Gilbert. A.M.; also Yale, 1788. b. 20 Oct., 1755, Hebron, Conn. Lawyer. Judge County Court, 1807–25. M. C., 1818–19. d. 2 Jan., 1846, Hebron, Conn.

Elisha Hutchinson. A.M. b. 22 Dec., 1749, Sharon, Conn. Pastor, Westford, Conn., 1778–83; Pomfret, Vt., 1784–95; Newport, N. H., 1814–21. d. 9 Apr., 1833.

James Hutchinson. b. 23 June, 1751, Salisbury, Conn. d. 27 Feb., 1778.

Andrew Judson. A.M. b. 1748, Stratford, Conn. Missionary. Pastor, Eastford, Conn., 1778–1804. d. 15 Nov., 1804.

David Kellogg. A.M.; also Yale, 1778; D.D., 1824. b. 10 Nov., 1755, Amherst, Mass. Pastor, Framingham, Mass., 1781–1836. d. 13 Aug., 1843.

William May. A.M. b. Chesterfield, Mass. Chaplain in Rev. Army.

Benjamin Osborn. b. 5 Nov., 1751, Litchfield, Conn. Pastor, Tinmouth, Vt., 1780–87; Wallingford, Vt., 1802–18. d. 7 July, 1818.

Davenport Phelps. A.M. b. 1755, Hebron, Conn. Served in Rev. Army. Missionary in western New York. d. 27 June, 1813, Pulteneyville, N. Y.

Samuel Stebbins. A.M.; also Yale, 1778. b. 1752, Wilbraham, Mass. Pastor, Simsbury, Conn., 1777–1806. d. 20 Jan., 1821.

Class of 1776.

Abel Curtis. A.M. b. 13 June, 1755, Lebanon, Conn. Farmer. Judge County Court, Vt., 1782–83. d. 1 Oct., 1783, Norwich, Vt.

Experience Estabrook. A.M. b. 1755, East Haddam, Conn. Pastor, Thornton, N. H., 1780–86; Plainfield, N. H., 1787–92. d. Feb., 1799, Bath, N. H.

Caleb Jewett. A.M. b. Newbury, Mass. Pastor, Gorham, Me., 1783–1800. d. 16 Apr., 1802.

Silas Little. A.M. b. 4 Mar., 1754, Newbury, Mass. Farmer. d. 6 Oct., 1845.

Stephen March. A.M. b. 16 June, 1756, Greenland, N. H. Farmer. d. 12 Sept., 1818, Chillicothe, Ohio.

Ebenezer Mattoon. A.M. b. 19 Aug., 1755, Amherst, Mass. Major in Rev. Army. M. C., 1801–03. d. 11 Sept., 1843.

John Samuel Sherburne. A.M. b. 1757, Portsmouth, N. H. Served in Rev. Army. Lawyer. M. C., 1793–97. U. S. Dist. Atty., N. H., 1801–04. Judge U. S. Dist. Court, N. H., 1804–30. d. 2 Aug., 1830.

Jonathan Sherburne. b. 1758, Portsmouth, N. H. d. 23 Jan., 1847.

Eleazar Wheelock. A.M. b. 17 Aug., 1756, Lebanon, Conn. Merchant. Lieut. or Capt. in Rev. Army. d. 7 Dec., 1811, Boat Run, Ohio.

Digitized by Google

James Wheelock. A.M. b. 6 Mar., 1759, Lebanon, Conn. d. 14 Jan., 1835, Burlington, Vt.

Levi Willard. b. 1759, Hartland, Vt. Teacher, Sheldon, Vt. d. Oct., 1839.

Solomon Wolcott. Pastor, North Stamford, Conn., 1784–85; Bloomfield, Conn., 1786–90.

Class of 1777.

Asa Burton. A.M.; D.D. Middlebury, 1804. b. 25 Aug., 1752, Stonington, Conn. Pastor, Thetford, Vt., 1779–1836. d. 1 May, 1836.

Zaccheus Colby. A.M. b. 1749, Newton, N. H. Pastor, Pembroke, N. H., 1780–1803; Auburn, N. H., 1803–09. d. 10 Aug., 1822.

Gamaliel Ewer. b. Newmarket, N. H. d. 1778 or 1779.

Daniel Foster. A.M.; also Harvard, 1785; also Brown, 1787. b. 1751, Stafford, Conn. Pastor, New Braintree, Mass., 1778. d. 4 Sept., 1795.

Joel Foster. A.M. b. 8 Apr., 1755, Stafford, Conn. Pastor, New Salem, Mass., 1779–1802; Wayland, Mass., 1803. d. 24 Sept., 1812.

David Goodall. A.M. b. 14 Aug., 1749, Marlboro, Mass. Pastor, Halifax, Vt., 1781–96. Farmer, Littleton, N. H. d. 4 Mar., 1830.

Ebenezer Haseltine. b. 28 Oct., 1755, Methuen, Mass. Pastor, Epsom, N. H., 1784. d. Nov., 1813.

Solomon Howe. b. 14 Sept., 1750, North Brookfield, Mass. Teacher and farmer. d. 18 Nov., 1835, New Salem, Mass.

Walter Lyon. A.M.; also Yale, 1782. b. 23 Sept., 1757, Woodstock, Conn. Pastor, Abington parish, Pomfret, Vt., 1783. d. 11 Feb., 1826.

Winslow Packard. A.M. b. 1751, Bridgewater, Mass. Pastor, Wilmington, Vt., 1783. d. 12 Oct., 1784.

Daniel Simons. A.M. Narragansett Indian. Pastor and teacher.

George Trimble. b. 5 Feb., 1760, Montgomery, N. Y. Served in Rev. Army. Merchant, Crown Point, N. Y. Judge Essex Co. Court, N. Y. d. 6 Jan., 1797

Class of 1778.

Laban Ainsworth. A.M. b. 19 July, 1757, Woodstock, Conn. Pastor, Jaffrey, N. H. d. 17 Mar., 1858.

Eli Brigham. A.M. b. 17 May, 1752, Westboro, Mass. Merchant, Lancaster, Mass. d. in Canada.

Elijah Brigham. A.M.; also Yale, 1792; also Harvard, 1794. b. 7 July, 1751, Westboro, Mass. Merchant. Judge Court of Com. Pleas, Mass., 16 years. M. C., 1810. d. 22 Feb., 1816, Washington, D. C.

Moses Brigham. A.M. b. 31 May, 1753, Westboro, Mass. Merchant. d. 13 Aug., 1814, Delaware, C. W.

Ebenezer Brown. b. 1750. Farmer. d. 10 May, 1830, Norwich, Vt.

Benjamin Burt. b. Longmeadow, Mass.

Nehemiah Finn. b. Salem County, N. J. d May, 1778, Paterson, N. J.

David Foot. A.M. b. 5 Oct., 1760, Colchester, Conn. Pastor, Hebron, Conn., 1791. d. 1 Aug., 1793, Rye, N. Y.

Ebenezer Johnson. b. Willington, Conn. Teacher.

Abraham Jones. b. 1761, Barre, Mass. d. July, 1790.

Josiah Kilburn. A.M. b. 13 Oct., 1752, Hebron, Conn. Pastor, Chesterfield, Mass., 1780. d. Sept., 1781, Gilsum, N. H.

Joseph Mottey. A.M. b. 14 May, 1756, Salem, Mass. Teacher, Andover and Byfield, Mass. Pastor, Lynnfield, Mass., 1783. d. 9 July, 1821.

Salmon Richardson. A.M. b. 30 Jan., 1761, Leominster, Mass. Teacher. d. at Durham, C. E.

Nathaniel Smith.

Joseph Vaill. A.M. b. 3 July, 1750, Litchfield, Conn. Pastor, Hadlyme, Conn., 1780. d. 21 Nov., 1838, Killingworth, Conn.

John Webster. A.M. b. 13 Mar., 1754, Chester, N. H. Farmer, Franklin, Vt., d. 7 Jan., 1838.

Jacob Wood. A.M.; also Yale, 1783. b. 1758, Boxford, Mass. Preceptor, Moor's Ind. Char. School, 1779–82. Pastor, Newbury, Vt., 1787. d. 10 Feb., 1790.

Digitized by Google

Class of 1779.

Jeremiah Bradford. A.B. Yale, 1779; A.M. b. 5 Nov., 1758, Chatham, Conn. Farmer, Berlin, Vt. d. 25 Dec., 1835.

Samuel Brigham. A.M. b. 21 Aug., 1756, Marlboro, Mass. Paymaster in Rev. Army. Physician, Boylston, Mass. d. 24 June, 1830.

Jedediah Parker Buckingham. A.M.; also Middlebury, 1807. b. 7 Apr., 1758, Lebanon, Conn. Lawyer, Thetford, Vt. Judge Prob. Court, Vt., 1797–1806. Judge County Court, Vt., 1799–1806. d. 27 Sept., 1840.

Sewall Chapin. b. 1754, West Springfield, Mass. Teacher, Westover, Va. d. 1787.

Ezekiel Colburn. A.M. b. 1754, in Conn. Farmer. Died in the West about 1811.

William Deming. b. 1754, Woodstock, Conn. Farmer, Cornish, N. H. d. 11 Sept., 1833.

Elijah Dewey. b. 22 Dec., 1752, Lebanon, Conn. Medical student, Hanover, N. H. d. Dec., 1792.

Ashur Hatch. A.M. b. 27 Aug., 1752, Preston, Conn. Teacher, Plainfield, Conn., and Norwich, Vt. Farmer, Brookfield, Vt., 1791. d. 10 Mar., 1826.

Abraham Holland. A.M. b. 1751, Shrewsbury, Mass. Physician, Walpole, N. H. d. 16 Feb., 1847.

John Jones. b. 1756, Barre, Mass.

Nathaniel Mann. A.M. b. 1757, Hebron, Conn. Physician, Sapello Main, Ga. d. 19 Mar., 1797.

Isaac Osborn. A.M. b. 22 July, 1744, Litchfield, Conn. Pastor. d. 25 Mar., 1826.

Jeremiah Osborn. A.M. b. 23 Apr., 1741, Litchfield, Conn. Vol. in Rev. Army. d. 13 Sept., 1829.

Abiel Pearson. A.M. b. 9 Nov., 1756, Byfield, Mass. Physician, Andover, Mass. d. 22 May, 1827.

Elisha Smith. b. 21 Mar., 1746, Lebanon, Conn. Farmer, Washington, Vt. d. 23 June, 1835.

Jonathan Wilkins. A.M. b. 19 June, 1755, Marlboro, Mass. Merchant and farmer, Concord, N. H. d. 9 May, 1830.

Samuel Wood. A.M.; D.D., 1820. b. 11 May, 1752, Mansfield, Conn. Pastor, Boscawen, N. H., 1781–1836. d. 24 Dec., 1836.

Class of 1780.

Amos Chase. A.M.; also Yale, 1795. b. 19 May, 1757, Sutton, Mass. Pastor, Litchfield, Conn., 1787–1814; Centreville, Oil Creek township, Crawford Co., Penn., 1814. d. 25 Dec., 1849.

Edward Longfellow. A.M. b. 25 Aug., 1758, Newbury, Mass. Teacher. d. 6 Sept., 1794.

Noah Miles. A.M. b. 22 Dec., 1751, Westminster, Mass. Pastor, Temple, N. H., 1782. d. 20 Nov., 1831.

William Patten. A.M.; also Yale, 1785; also Brown, 1787; D.D. Brown, 1807. b. 1763, Halifax, Mass. Pastor, Newport, R. I., 1786–1833. d. 9 Mar., 1839, Hartford, Conn.

George Peirce. A.M. b. 1760, Portsmouth, N. H. Lawyer, d. 26 May, 1788.

Absalom Peters. A.M. b. 5 Mar., 1754, Hebron, Conn. Served in Rev. Army. Brig. Gen. State Militia. Farmer, Wentworth, N. H. d. 20 Mar., 1840, New York, N. Y.

Peter Pohquonnoppeet. Indian of Stockbridge Tribe. b. Stockbridge, Mass.

John Rolphe. Pastor, South Bristol, N. Y., 1797–1800. d. 1819, Sheldon, N. Y.

Joseph Steward. A.M. b. 6 Aug., 1752, Upton, Mass. Evangelist and artist. d. 16 Apr., 1822. Hartford, Conn.

Daniel Storey. A.M.; also Yale, 1797. b. 29 July, 1756, Boston, Mass. Pastor, Concord, N. H., 1786; Beverly, Mass., 1787; Worcester, Mass., 1789. Chaplain, Ohio Company, Marietta, Ohio. Pastor, 1797–1804. d. 30 Dec., 1804.

Class of 1781.

John Bruce. A.M. b. 31 Aug. 1757, Marlboro, Mass. Pastor, Mount

Vernon, N. H., 1785. d. 12 Mar., 1809.

Zachariah Greene. A.B., 1800. b. 11 Jan., 1760, Stafford, Conn. Served in Rev. Army. Pastor, Cutchogue, Southold, L. I., 1787–97; Setauket, Hampstead, L. I., 1797. d. 20 June, 1858.

Jasper Murdock. A.M. b. 15 Oct., 1759, Norwich, Vt. Business. d. 4 Jan., 1803, Bloomingdale, Ohio.

James Barnet Porter. b. 1765, Hebron, Conn. Lost at sea in 1788.

Louis Vincent. b. Lorette, near Quebec, C. E., about 1765. A Lorette Indian. Returned to his tribe as a teacher. d. May, 1825.

Class of 1782.

Caleb Bingham. A.M. b. 1757, Salisbury, Conn. Preceptor Moor's Ind. Char. School, 1782–83. Teacher and merchant, Boston, Mass. d. 27 Apr., 1817.

Jacob Cram. A.M. b. 12 Oct., 1762, Hampton Falls, N. H. Pastor, Hopkinton, N. H., 1789–92. Missionary to the Indians in Mass. and N. Y. d. 21 Dec., 1833, Exeter, N. H.

Hugh Holmes. Farmer, Montreal, C. E.

Timothy Reed. A.B. Yale, 1782; A.M. b. 1756, Middleboro, Mass. Merchant, West Bridgewater, Mass. d. 1813, Bridgewater, Mass.

Class of 1783.

Thomas Archibald. b. 1755, Londonderry, N. H. Pastor, Acworth, N. H., 1789–94.

Isaac Babbit. b. 26 Feb., 1757, Easton, Conn. Pastor, Charlemont, Mass., 1796–98. Farmer, Hartwick, N. Y. d. 8 Aug., 1833, Seneca Falls, N. Y.

Joseph Blodgett. b. 10 May, 1757, Stafford, Conn. Pastor, Greenwich, Mass., 1786–1830. d. 25 Nov., 1833.

Asa Day. A.M. b. 1765, West Springfield, Mass. Teacher. d. 8 June, 1819, Stockbridge, Mass.

Elijah Dunbar. A.M. b. 23 Apr., 1759, Bridgewater, Mass. Lawyer, Keene, N. H. d. 18 May, 1847.

John Foster. A.M.; also Harvard, 1787; D.D. Harvard, 1815. b. 19 Apr., 1763, Warren, Mass. Pastor, Brighton, Mass., 1784–1827. d. 15 Sept., 1829.

Tilly Howe. A.M. b. 1750, Henniker, N. H. Pastor, Sharon, Vt. d. 3 Sept., 1830, Fryeburg, Me.

Henry Huntington. A.M. b. 28 May, 1766, Norwich, Conn. Lawyer and merchant, Rome, N. Y. d. 15 Oct., 1846.

Calvin Knowlton. A.M. b. 22 Jan., 1761, Newfane, Vt. Lawyer. Mem. Const. Conv., Vt., 1791. d. 20 Jan., 1800.

Joseph Langdon. b. 12 May, 1758, Portsmouth, N. H. Pastor, Newington, N. H., 1785–1810. d. 29 July, 1824, Portsmouth, N. H.

Samuel Sargeant. A.M. b. 6 Nov., 1755, Malden, Mass. Pastor, Woburn, Mass., 1785–99; also Chester, Vt. d. 2 June, 1818.

Peleg Sprague. A.M.; also Harvard, 1796. b. 10 Dec., 1756, Rochester, Mass. Lawyer, Keene, N. H. M. C., 1797–99. d. 20 Apr., 1800.

Elisha Ticknor. A.M. b. 25 Mar., 1757, Lebanon, Conn. Preceptor, Moor's Ind. Char. School, 1783–86. Teacher and merchant, Boston, Mass. d. 22 June, 1821.

Heroules Weston. Pastor, Cornwall, Conn., 1792–1803. d. 14 Dec., 1811, Kent, Conn.

Class of 1784.

Solomon Aiken. A.M. b. 15 July, 1758, Hardwick, Mass. Served in Rev. Army. Pastor, Dracut, Mass., 1788–1812 Chaplain, U. S. A., 1814–15. Mem. Const. Conv., Vt., 1822. d. 1 June, 1833, Hardwick, Vt.

Benjamin Chapman. A.M. b. 1757, Plainfield, Conn. Pastor, Granby, Mass., 1790–97; Edgecomb, Me., 1801. d. 13 July, 1804.

Nathan Church. A.M. b. 27 July, 1754, South Hadley, Mass. Pastor, Bridgeton, Me., 1789. d. 14 Nov., 1836.

Rufus Fairbanks. b. 20 Oct., 1759, Killingly, Conn. d. 7 July, 1842, Halifax, N. S.

Thomas Gross. A.M. Pastor, Hart-

ford, Vt., 1786–1808. d. 18 Mar., 1843, Batavia, N. Y.

William Montague. b. 23 Sept., 1757, South Hadley, Mass. Pastor, Boston, Mass., 1787–92; Quincy, Mass., 1793–99; Dedham, Mass., 1799–1818. d. 22 July, 1833.

Ethan Osborn. b. 21 Aug., 1758, Litchfield, Conn. Served in Rev. Army. Pastor, Fairfield, N. J., 1789–1844. d. 1 May, 1858.

Jacob Osborn. A.M. b. 15 July, 1759, Litchfield, Conn. Farmer. d. Nov., 1821.

Christopher Paige. A.M. b. 12 June, 1762, Hardwick, Mass. Pastor, Pittsfield, N. H., 1789–96; Roxbury, N. H., 1816–19. d. 12 Oct., 1822, Salisbury, N. H.

Elisha Payne. A.M. b. 24 Mar., 1763, Conn. Lawyer, Lebanon, N. H. d. 20 May, 1808.

Ambrose Porter. A.M. b. 5 Feb., 1768, Hebron, Conn. Pastor. d. 1 Nov., 1832, Landaff, N. H.

David Porter. D.D. Williams, 1811. b. 27 May, 1761, Hebron, Conn. Served in Rev. Army. Pastor, Spencertown, N. Y., 1787–1803; Catskill, 1803–31. d. 7 Jan., 1851.

William Frederick Rowland. A.M.; also Yale, 1787. b. 26 May, 1761, Plainfield, Conn. Pastor, Exeter, N. H., 1790–1828. d. 11 June, 1843.

Nahum Sargeant. A.M. b. 23 Mar., 1758, Malden, Mass. Pastor, Reading, Vt., 1787. d. 7 Oct., 1792, Chelsea, Mass.

David Searl. b. Southampton, Mass.

John Wilder. A.M. b. 12 Mar., 1758, Templeton, Mass. Pastor, Attleboro, Mass., 1790–1822. d. 9 Feb., 1836.

Gilbert Tennent Williams. b. 8 Oct., 1761, Fogg's Manor, N. J. Pastor, Linebrook parish, Ipswich and Rowley, Mass., 1789–1813; Newbury, Mass., 1814–21. d. 20 May, 1823, Framingham, Mass.

Class of 1785.

Moses Bradford. A.M. b. 6 Aug., 1765, Canterbury, Conn. Pastor, Francestown, N. H., 1790–1827. d. 13 June, 1838, Montague, Mass.

Elijah Brainerd. A.M. b. 25 Oct., 1757, Haddam, Conn. Pastor, Randolph, Vt., 1786–98; Claremont, N. H., 1808–10. d. 23 May, 1828, Warrenton, N. C.

Salmon Chase. A.M. b. 14 July, 1761, Sutton, Mass. Lawyer, Portland, Me. d. 10 Aug., 1806.

Joseph Clark. b. 9 Mar., 1759, Columbia, Conn. Served in Rev. Army. Lawyer, East Hartford, Conn. d. 21 Dec., 1828.

Lake Coffeen. b. Rindge, N. H. Served in Rev. Army. Farmer, Pike, Wyoming Co., N. Y. d. 1816.

Calvin Crane. b. 13 May, 1764, Norton, Mass. Tutor, 1787. d. 26 Dec., 1787, Charleston, S. C.

Timothy Dickinson. A.M. b. 25 June, 1761, Amherst, Mass. Preceptor, Moor's Ind. Char. School, 1786–87. Pastor, Hollistou, Mass., 1788. d. 6 July, 1813.

John Hubbard. A.M. b. 8 Aug., 1759, Townsend, Mass. Teacher, New Ipswich, N. H., 1789–95. Judge Probate, N. H., 1798–1802. Prof. of Math. and Nat. Phil., 1804–10. d. 14 Aug., 1810.

Alfred Johnson. A.M. b. 27 July, 1766, Plainfield, Conn. Pastor, Freeport, Me., 1789–1805; Belfast, Me., 1805–13. d. 12 Jan., 1837.

Elijah Kellogg. A.M. b. 17 Aug., 1761, South Hadley, Mass. Pastor, Portland, Me., 1788–1821. Served in Rev. Army. d. 9 Mar., 1842.

Daniel Oliver. A.M. b. 4 Apr., 1753, Boston, Mass. Pastor, Beverly, Mass., 1787–97. Missionary in Roxbury and Boston. d. 14 Sept., 1840, Roxbury, Mass.

Elijah Parish. A.M.; D.D., 1807. b. 7 Nov., 1762, Lebanon, Conn. Pastor, Byfield, Mass., 1787. d. 15 Oct., 1825.

Henry Augustus Rowland. A.M. b. 13 Jan., 1764. Providence, R. I. Pastor, Windsor, Conn., 1790. d. 28 Nov., 1835.

John Sawyer. A.M.; D.D., 1857. b. 9 Oct., 1755, Hebron, Conn. Served in Rev. Army. Pastor, Orford, N. H., 1787–95; Boothbay, Me., 1798–1808. d. 14 Oct., 1858, Bangor, Me.

Mase Shepard. A.M. b. 28 May, 1759,

Norton, Mass. Pastor, Little Compton, R. I., 1787. d. 14 Feb., 1821.

Ozias Silsby. b. 15 June, 1760, Windham, Conn. d. 28 Feb., 1833, Hillsboro, N. H.

Solomon Spalding. A.M. b. 1761, Ashford, Conn. Served in Rev. Army. Pastor, Windham, Conn., 1787–97. Merchant, Richfield, N. Y. d. 1816, Amity, Washington Co., Penn.

Calvin Waldo. b. 12 Mar., 1759, Mansfield, Conn. Lawyer, Dalton, Mass. d. 25 Aug., 1815.

Chapman Whitcomb. b. 1763. Teacher, Harvard, Mass. d. 22 Mar., 1833.

Simon Finley Williams. b. 1764, Fogg's Manor, N. J. Pastor, Methuen, Mass., 1786–91; Laconia, N. H., 1792–98. d. 3 July, 1800, on board U. S. Frigate Essex, off Batavia, Java.

Class of 1786.

William Brewster. b. 17 June, 1764, Hampton, Conn. d. 4 Jan., 1789.

John Calef. A.M. b. 23 Sept., 1763, Kingston, N. H. Farmer, Goshen, N. H. d. 20 Aug., 1841.

Baruch Chase. A.M. b. 27 Mar., 1764, Sutton, Mass. Preceptor, Moor's Ind. Char. School, 1787–88. Lawyer, Hopkinton, N. H. d. 7 Mar., 1841.

Erastus Clark. A.M. b. 11 May, 1768, Lebanon, Conn. Lawyer, Utica, N. Y. d. 26 Nov., 1825.

William Danielson. b. 1767, Killingly, Conn. d. 5 Mar., 1788.

Elkanah Day. b. Westminster, Vt. Physician, Springfield, Vt. d. Mar., 1808.

Gordon Dorrance. A.M. b. 1 Aug., 1765, Sterling, Conn. Pastor, Windsor, Mass., 1795–1834. d. 18 May, 1846, Attica, N. Y.

Moses Fiske. A.M.; also Yale, 1793. b. 1759, Grafton, Mass. Tutor, 1788–95. Teacher, Hilham, Tenn. d. 1843.

Stephen Fuller. A.M. b. 3 Dec., 1757, Mansfield, Conn. Pastor, Vershire, Vt., 1788–1816. d. 12 Apr., 1816, New Haven, Vt.

Calvin Goddard. A.M. b. 17 July, 1768, Shrewsbury, Mass. Lawyer, Norwich, Conn. Speaker House Rep., Conn., 1799 and 1800. M. C., 1801–05. Judge Sup. Court, Conn., 1815–18. d. 2 May, 1842.

Daniel Gordon. A.M. b. 1765, Lisbon, Conn. Physician, Granville, N. Y.

Stephen Grover. A.M. b. 1759, Tolland, Conn. Pastor 49 years at Caldwell, N. J. Served in Rev. Army. d. 22 June, 1836.

William Sherman Hart. A.M.; also Yale, 1790. b. 1768, Preston, Conn. Lawyer, Norwich, Conn., and Bristol, Penn. d. 22 Aug., 1834.

Asahel Huntington. A.M. b. 17 Mar., 1761, Franklin, Conn. Pastor, Topsfield, Mass., 1789. d. 22 Apr., 1813.

Charles Marsh. A.M.; LL.D., 1828. b. 10 July, 1765, Lebanon, Conn. Lawyer, Woodstock, Vt. U. S. Dist. Atty., Vt., 1797–1801. M. C., 1815–17. Trustee, 1809–49. Corporate Mem. Am. Bd. of For. Missions. Vice-Pres. Am. Bible Soc. and Am. Education Soc. d. 11 Jan., 1849.

Nathan Muzzey. b. 29 Feb., 1762, Spencer, Mass. Licensed to preach. Last known res., Marietta, Ohio.

Reed Paige. A.M. b. 30 Aug., 1764, Hardwick, Mass. Pastor, Hancock, N. H., 1791. d. 22 July, 1816.

Peter Sanborn. A.M. b. 13 Aug., 1767, Kingston, N. H. Pastor, Reading, Mass., 1790–1820. d. 8 Aug., 1857.

Jonathan Fifield Sleeper. A.M. b. 1768, Kingston, N. H. Teacher in Boston, Lynn, Mass., and elsewhere. d. 8 Dec., 1804, Kingston, N. H.

Jonathan Strong. A.M.; also Brown, 1808; D.D. Brown, 1814. b. 4 Sept., 1764, Bolton, Conn. Pastor, Randolph, Mass. d. 9 Nov., 1814.

Samuel Sumner. A.M.; also Harvard, 1792. b. 24 Sept., 1765, Shrewsbury, Mass. Pastor, Southboro, Mass., 1791–97. Mem. Const. Conv., Vt., 1814. d. Nov., 1836, Troy, Vt.

Lathrop Thompson. A.M. b. 3 Sept., 1760, Farmington, Conn. Pastor, Sharon, Vt., 1788–93; South Britain, Conn., 1796–98; Chelsea, Vt., 1799–1805;

Digitized by Google

Southold, Long Island, N. Y., 1810–26. d. 19 July, 1843, Chelsea, Vt.

George Tiffany. A.M. b. 20 June, 1765, Norton, Mass. Lawyer, Schoharie, N. Y. d. 3 Jan., 1842, Ancaster, C. W.

Oliver Tiffany. A.M. b. 24 June, 1763, Norton, Mass. Physician, Ancaster, C. W. d. 7 May, 1835.

Azel Washburn. A.M. b. 26 Apr., 1764, Middleboro, Mass. Pastor, Royalton, Mass., 1789. d. 15 Apr., 1841.

Class of 1787.

Abishai Alden. A.M. b. 28 June, 1765, Stafford, Conn. Pastor, Willington, Conn., 1791–1802; Monteville, Conn., 1803–26. d. 11 Oct., 1833, Dover, N. H.

Samuel Armor. b. 4 Aug., 1766, Windham, N. H. Farmer. d. 10 Jan., 1831.

Jonathan Atkinson. A.M. b. 30 Dec., 1756, Newbury, Mass. Pastor, Limington, Me., 1794–1821. d. 16 Feb., 1836.

Simon Backus. b. Plainfield, Conn. d. 1788.

Silas Betton. A.M. b. 1764, Windham, N. H. Lawyer, Salem, N. H. M. C., 1803–07. d. 22 Jan., 1822.

Ebenezer Brown. A.M. b. 1763, Canterbury, Conn. Lawyer, Norwich, Vt. Chief Justice County Court, Vt., 1811–15. d. 25 Sept., 1822.

Jonathan Calef. A.M. b. 1762, Kingston, N. H. Pastor, Bloomfield, Me., 1794–98; Lyman, Me., 1801–31. d. 25 Apr., 1845.

Josiah Carpenter. A.M. b. 6 Oct., 1762, Stafford, Conn. Pastor, Chichester, N. H., 1791–1827. d. 1 Mar., 1851.

Oliver Gallup. A.M. b. 28 Oct., 1763, Stonington, Conn. Lawyer, Hartland, Vt. Mem. Const. Conv., Vt., 1791. Judge Probate, Vt., 1801–03. d. 7 Feb., 1818.

Daniel Ordway Gillett. A.M.; also Williams, 1797. b. 1760, Lebanon, Conn. Pastor, Charlotte, Vt. d. 11 Jan., 1823, Duanesburg, N. Y.

William Gregg. A.M. b. 19 May, 1764, Londonderry, N. H. Pastor, Elisabeth, Me., 1801–06, 1816–24. d. 27 Dec., 1856, Andover, Me.

Jonathan Grout. A.M. b. 23 Jan., 1761, Petersham, Mass. Teacher. d. 12 Mar., 1820, Philadelphia, Penn.

Walter Harris. A.M.; D.D., 1826. b. 8 June, 1761, Lebanon, Conn. Served in Rev. Army. Pastor, Dunbarton, N. H., 1789–1830. d. 24 Dec., 1843.

Jonas Hartwell. A.M. b. 10 Feb., 1761, Bridgewater, Mass. Pastor, Kittery, Me., 1792–98. Also Waterville, Augusta, and Hallowell. d. 28 Apr., 1810.

David Hazeltine. d. 5 Dec., 1790, Williamstown, Mass.

Daniel Jacobs. A.M. b. 31 Aug., 1764, Mansfield, Conn. Physician, Sanbornton, N. H., 1790–96; Gilmanton, N. H., 1796. d. 14 Nov., 1815.

Jehiel Judd. A.M.; also Yale, 1816. b. 7 Mar., 1763, Colchester, Conn. Served in Rev. Army. Teacher, Northampton, Mass., and New Durham, N. Y. d. 23 Aug., 1826, Chatham, Conn.

Aaron Kinsman. A.M. b. 1766, Ipswich, Mass. While in College he secured the charter for N. H. Alpha of Phi Beta Kappa from Harvard and Yale, and was the first President. Physician, Portland, Me. d. 11 May, 1808.

Elijah Lyman. A.M. b. 18 Mar., 1764, Lebanon, Conn. Pastor, Brookfield, Vt., 1789. d. 12 Apr., 1828.

Asa Miles. A.M. b. 11 July, 1762, Westminster, Mass. Physician. d. 25 Mar., 1805.

Thomas Moore. A.M.; also Yale, 1792. b. 3 Sept., 1761, Sterling, Mass. Pastor, Unity, Ohio, 1816–32. d. 24 Aug., 1840.

Caleb Morse. b. 1766, Salem, N. H. d. 17 May, 1844.

James Orton. A.M. b. 7 June, 1765, Tyringham, Mass. Lawyer, Richland, Otsego Co., N. Y. d. 1840 (?), Winfield or Whitesboro, N. Y.

Elihu Palmer. b. 1764, Canterbury, Conn. Author. d. 7 Apr., 1806.

Hiram Payne. A.M. b. 1763, Andover, Conn. Merchant, Lyons, N. Y. d. 22 Mar., 1845, Palmyra, N. Y.

Digitized by Google

John Porter. A.M. b. Haverhill, N. H. Lawyer, Chester, N. H. d. Broome, C. E.

Pierson Thurston. A.M. b. Dec., 1763, Sterling or Lancaster, Mass. Pastor, Somerville, Mass., 1792–1812; St. Johnsbury, Conn., 1815–17. d. 15 Aug., 1819, Leominster, Mass.

Class of 1788.

Josias Lyndon Arnold. A.M.; also Yale, 1791; also Brown, 1791. b. 22 Apr., 1768, Providence, R. I. Tutor, Brown Univ., 1790–92. Mem. Const. Conv., Vt., 1793. d. 7 June, 1796, St. Johnsbury, Vt.

Oliver Ayer. A.M.; also Williams, 1796. b. 1765, Franklin, Conn. Pastor, West Stockbridge, Mass., 1793–1807; also Augusta, Richland, and Sandy Creek, N. Y. d. July, 1832, Richland, N. Y.

Joseph Backus. b. 26 Dec., 1764. Lawyer, Stratford, Conn. d. 17 Jan., 1838, Bridgeport, Conn.

Sylvanus Backus. b. 1769. Lawyer. d. 4 Feb., 1817, Pomfret, Conn.

Thomas Brooks.

Daniel Chipman. A.M.; also Middlebury, 1808; LL.D. Middlebury, 1849. b. 22 Oct., 1765, Salisbury, Conn. Lawyer, Rutland, Vt., 1790–94; Middlebury, Vt., 1794–1816. Prof. Law, Middlebury College, 1806–16. Mem. Const. Conv., Vt., 1793, 1814, 1836. M. C., 1815–17. Mem. Am. Acad. Arts and Sciences. d. 23 Apr., 1850, Ripton, Vt.

Benjamin Chapman Curtis. b. in Vermont.

Daniel Dana. A.M.; D.D., 1814. b. 24 July, 1771, Ipswich, Mass. Pastor, Newburyport, Mass., 1794–1820. Trustee and President, 1820–21. Pastor, Londonderry, N. H., 1822–26; Newburyport, Mass., 1826–45. Trustee And. Theol. Sem., 1804–56. d. 26 Aug., 1859.

Joseph Dana. A.M. b. 10 June, 1769, Ipswich, Mass. Lawyer, Newburyport, Mass. Prof. Ancient Languages, Ohio Univ., Athens, Ohio, 1818–19, 1822–35. d. 18 Nov., 1849.

Elias Dudley. A.M. b. 12 Aug., 1761, Saybrook, Conn. Pastor, Oxford, Mass., 1791–99. Merchant, Newburyport, Mass., 1799–1805. d. 25 Jan., 1808, Prospect, Me.

Jonathan Huse. A.M. b. 23 Feb., 1767, Methuen, Mass. Pastor, Warren, Me., 1795. d. July, 1853.

Alvan Hyde. A.M.; D.D., 1812. b. 2 Feb., 1768, Franklin, Conn. Pastor, Lee, Mass., 1792. V. Pres. Williams College, 1812–33. d. 4 Dec., 1833.

Abial Jones. A.M. b. 1761, Somers, Conn. Pastor and Physician. d. 22 Feb., 1829, Royalton, Vt.

Joseph Montague. b. 2 Oct., 1763. Granby, Mass. Served in Rev. Army. Teacher. d. 30 Apr., 1849, Remsen, N. Y.

Ariel Parish. A.M. b. 29 Nov., 1764, Lebanon, Conn. Pastor, Manchester, Mass., 1792. d. 20 May, 1794.

Cephas Smith. A.M.; also Middlebury, 1803. b. 1761, Suffield, Conn. Lawyer, Rutland, Vt. d. 24 Jan., 1815.

William Storrs. A.M.; also Yale, 1810. b. 1760, Mansfield, Conn. Pastor, Westford parish, Ashford, Conn., 1790. d. 30 Nov., 1824.

Royal Tyler. A.M.; also Yale, 1792. b. 24 May, 1760, Uxbridge, Mass. Pastor, Andover, Conn., 1792–1817; Salem, Conn., 1818–21. d. 10 Apr., 1826.

Ezra Woodworth. b. 1762, Columbia, Conn. Pastor. d. 11 Sept., 1836, Ludlow, Vt.

Class of 1789.

Solomon Bingham. b. 13 Apr., 1767, Salisbury, Conn. Lawyer, Berkshire, Vt. Judge Court Com. Pleas, Vt. d. 11 Feb., 1839, Seignory of Noyan, C. E.

Ebenezer Brackett. A.M. b. 7 May, 1777, Quincy, Mass. Medical student. d. 9 May, 1794.

Jonathan Brown. A.M. b. 1759, Pittsfield, N. H. Pastor, Londonderry, N. H., 1795–1804. d. 9 Jan., 1838.

John Bush. b. 1763, Norwich, Vt. Teacher, Albany, N. Y. d. 25 May, 1818, Ballston, N. Y.

Martin Chittenden. b. 12 May, 1769,

Digitized by Google

Salisbury, Conn. Farmer, Williston, Vt. Mem. Const. Conv., Vt., 1793; Chief Justice County Court, Vt., 1796–1803. M. C., 1803–13. Gov. Vt., 1813–15. Judge Probate, Vt., 1821–23. d. 5 Sept., 1840.

John Williamson Cox. b. Londonderry, N. H. Teacher. d. Sept., 1803, Savannah, Ga.

Samuel Dinsmoor. A.M. b. 1 July, 1766, Londonderry, N. H. Lawyer, Keene, N. H. M. C., 1811–13. Gov. N. H. and ex-off. Trustee, 1831–34. d. 15 Mar., 1835.

Josiah Dunham. A.M.; also Transylvania Univ., 1823. b. 7 Apr., 1769, Columbia, Conn. Preceptor, Moor's Ind. Char. School, 1789–93. Capt. in U. S. A. Teacher. Sec. State, Vt., 1813–15. d. 10 May, 1844, Lexington, Ky.

John Griswold. A.M. b. 24 Feb., 1765, Norwich, Vt. Pastor, Pawlet, Vt., 1793–1830. d. 4 May, 1852.

James Kasson Guarnsey. b. 31 Dec., 1769, Bethlehem, Conn. Lawyer, Albany and Pittsford, N. Y. d. 5 Mar., 1841.

Daniel Hardy. A.M. b May, 1773, Bradford, Mass. Tutor, 1796–97. Teacher, Bradford, Mass. d. 25 Nov., 1833, Dracut, Mass.

Daniel Merrill. A.M. b. 18 Mar., 1765, Rowley, Mass. Pastor, Sedgwick, Mass., 1793–1814; Nottingham West and Hudson, N. H., 1814–20; Sedgwick, Mass., 1820. d. 3 June, 1833.

Abraham Moore. A.M. b. 8 Sept., 1768, Londonderry, N. H. Pastor, Newbury, Mass., 1796. d. 24 June, 1801.

Moulton Morey. A.M. b. 4 July, 1765, Hebron, Conn. Lawyer, Fairlee, Vt. Chief Justice County Court, Vt., 1806–09. d. 7 Feb., 1854.

Jonathan Nash. A.M. b. 5 Nov., 1760, South Hadley, Mass. Pastor, Middlefield, Mass., 1792–1832. d. 3 Sept., 1834.

Roswell Ollcott. A.M. b. 11 Apr., 1766, Bolton, Conn. d. 24 June, 1841, Broome, C. E.

Lathrop Rockwell. A.M. b. 1767, Lebanon, Conn. Pastor, Lyme, Conn., 1794. d. 14 Mar., 1828.

Peter Philanthropos Roots. A.M. b. 27 Mar., 1765, Simsbury, Conn. Pastor. d. 25 Dec., 1828, Mendon, N. Y.

Josias Smith. A.M. Univ. of Vt., 1807. b. 1765, Tinmouth, Vt. Lawyer, Tinmouth and Vergennes, Vt. d. 8 Dec., 1810.

John Warriner Thompson. A.M.; also Williams, 1795. b. 17 July, 1765, Brimfield, Mass. Lieut. U. S. A. d. 2 Sept., 1800, Savannah, Ga.

Charles Watrous. b. 25 Apr., 1769, Colchester, Conn. Physician. d. June, 1798, Philadelphia, Penn.

Joel West. b. 12 Mar., 1766, Lebanon, Conn. Pastor, East Hampton, Conn., 1792. d. 26 Oct., 1826.

Jotham Wheelock. A.M. b. 26 Aug., 1763, Shrewsbury, Mass. Farmer, Cavendish, Vt. d. 27 Apr., 1831.

Samuel Sumner Wilde. A.M. Harvard, 1810; LL.D., 1849; also Bowdoin, 1817; also Harvard, 1841. b. 5 Feb., 1771, Taunton, Mass. Lawyer. Mem. Hartford Convention, 1814. Judge Sup. Court, Mass., 1815–50. d. 22 June, 1855, Boston, Mass.

Class of 1790.

Titus Theodore Barton. A.M. b. 17 Feb., 1766, Granby, Mass. Pastor, Tewksbury, Mass., 1792–1803; Fitchburg, Mass., 1804–13; Hilham, Tenn., 1817–27. d. 31 Oct., 1827, Ford's Ferry, Ohio.

Stephen Burton. b. 25 Dec., 1769, Norwich, Vt. Business. d. 25 Dec., 1812, Onondaga, N. Y.

Timothy Call. A.M. b. 13 Feb., 1763, Boscawen, N. H. Lawyer, Gilmanton, N. H. Drowned July, 1804, in Lake Champlain.

Uriel Chapin. b. 1762, Belchertown, Mass. d. 1810, Bath, N. Y.

Elihu Dwight. A.M. b. 22 Oct., 1763, Belchertown, Mass. Physician, South Hadley, Mass. d. 1 June, 1854.

William Eaton. A.M. b. 23 Feb., 1764, Woodstock, Conn. Capt. U. S. A., 1792–97. Consul, Tunis, Africa, 1798–1803. Brig. Gen. U. S. A., 1804, directing campaign against Tripoli. d. 1 June, 1811, Brimfield, Mass.

Digitized by Google

Richard Clair Everett. A.M. b. 28 Mar., 1764, Providence, R. I. Lawyer, Lancaster, N. H. Judge Court Com. Pleas, N. H., 1813–15. d. 22 Mar., 1815.

Halloway Fish. A.M. b. 2 Aug., 1762, Upton, Mass. Pastor, Marlboro, Mass., 1793. d. 1 Sept., 1824.

David Forbes. b. 1762, Rutland, Mass. Lawyer, Chesterfield and Keene, N. H. d. 6 June, 1814, Rutland, Mass.

Nathaniel Hall. A.M. b. 9 Apr., 1764, Upton, Mass. Pastor, Granville, N. Y., 1797. d. 31 July, 1820.

Perley Howe. A.M. b. 19 Sept., 1762, Marlboro, Mass. Pastor, Surry, N. H., 1795. d. 20 Oct., 1840.

Charles Ingalls. A.M. b. 1763, Methuen, Mass. Lawyer, Greenwich, N. Y. d. 2 Sept., 1812, Albany, N. Y.

William Jackson. A.M.; D.D. Middlebury, 1839. b. 14 Dec., 1768, Cornwall, Conn. Pastor, Dorset and East Rupert, Vt., 1796. d. 15 Oct., 1842.

Elnathan Keyes. b. 1770, West Hartford, Conn. Lawyer, Burlington, Vt. Judge County Court, Vt., 1799–1801. d. 1853, Fairport, N. Y.

Nathan Lakeman. b. 1767, Exeter, N. H. Physician. d. 1807, Beverly, Mass.

Joseph Lamson. b. 11 Jan., 1771, Exeter, N. H. Merchant, Wayne, Me. d. 29 Mar., 1831, Sebec, Me.

Asa Lyon. b. 31 Dec., 1763, Pomfret, Conn. Pastor, Sunderland, Mass., 1792–93; South Hero, Vt., 1802–40. Judge County Court, Vt., 1805–07, 1808–09, 1813–14. M. C., 1815–17. d. 4 Apr., 1841.

Ichabod Marshall. A.M. b. 1769, Hanover, N. H. Merchant, Norwich, Vt. d. 4 Mar., 1849, Norwalk, Ohio.

Samuel Moody. A.M. b. 3 Feb., 1765, Byfield, Mass. Teacher, Hallowell, Me. d. 6 Apr., 1832.

Simon Griffin Morrison.

Elisha Moseley. A.M. b. 9 Jan., 1766, Windham, Conn. Pastor, New Gloucester, Me., 1802. d. 10 Feb., 1826.

Jeremiah Nelson. A.M. b. 14 Sept., 1769, Rowley, Mass. Lawyer and merchant. M. C., 1805–07, 1815–23. d. 2 Oct., 1838, Newburyport, Mass.

Mills Olcott. A.M. b. 21 May, 1774, Norwich, Vt. Lawyer, Hanover, N. H. Treasurer, 1816–22. Trustee, 1821–45. d. 11 July, 1845.

Stephen Patten. b. 15 May, 1765, Amesbury, Mass. Merchant, Portland, Me. d. 16 Feb., 1855.

Zenas Payne. b. 5 Feb., 1767, Canterbury or Plainfield, Conn. Teacher and merchant, Buxton, Me. d. 19 Oct., 1859.

Samuel Porter. A.M. b. 10 Apr., 1763, Braintree, Mass. Lawyer, Wethersfield and Dummerston, Vt. Chief Justice County Court, Vt., 1803–06. Judge Probate, Vt., 1804–06. d. 28 Feb., 1810.

Gideon Ryther. b. 16 Nov., 1768, Bernardston, Mass. Physician. d. 13 Sept., 1839.

Naphtali Shaw. A.M. b. 20 June, 1764, Bridgewater, Mass. Served in Rev. Army. Pastor, Kensington, N. H., 1793–1803. Farmer, Bradford, Vt. d. 13 Oct., 1853.

Ethan Smith. A.M. b. 19 Dec., 1762, Belchertown, Mass. Pastor, Haverhill, N. H., 1792–99; Hopkinton, N. H., 1800–17; Poultney, Vt., 1821–26; Hanover, Mass., 1827–32. City Missionary, Boston, Mass. d. 29 Aug., 1849, Boylston, Mass.

Jacob Smith. A.M. b. 6 Sept., 1770, Lanesboro, Mass. Lawyer, Royalton, Vt. d. 22 Sept., 1814.

William Porter White. A.M. b. 10 Oct., 1769, Pittsfield, Mass. Merchant, London, Eng. d. 4 Jan., 1842, Buenos Ayres, S. A.

Class of 1791.

Ebenezer Adams. A.M.; also Brown, 1799. b. 2 Oct., 1765, New Ipswich, N. H. Prof. Latin and Greek Lang., 1809–10. Prof. Math. and Nat. Phil., 1810–33; also Emeritus, 1833–41. d. 15 Aug., 1841.

John Waldo Ames. b. 1756, Orange, N. H. Pastor. Last heard from in Toronto, Can.

Rufus Anderson. b. 5 Mar., 1765, Londonderry, N. H. Pastor, North Yarmouth, Me., 1794–1804; Wenham, Mass., 1805–10. d. 11 Feb., 1814.

Digitized by Google

Joseph Appleton. b. 25 June, 1764, New Ipswich, N. H. d. 2 Dec., 1791, Keene, N. H.

Moses Appleton. A.M. b. 17 Mar., 1773, New Ipswich, N. H. Physician, Waterville, Me. d. 5 May, 1849.

Thomas Ashley. b. 25 Oct., 1765, Hampton, Conn. Lawyer, Batavia, N. Y., and Mt. Clemens, Mich. d. 8 Oct., 1822.

John Baldwin. A.M. b. 1776, Palmer, Mass. Lawyer. d. 26 Oct., 1826, Pawtucket, R. I.

Heman Ball. A.M.; also Yale, 1794; D.D. Union, 1816. b. 5 July, 1764, West Springfield, Mass. Pastor, Rutland, Vt. d. 17 Dec., 1821.

Nathan Bradstreet. A.M. b. 1770, Rowley, Mass. Pastor, Chester, N. H., 1793–1817. d. 29 June, 1827, Westford, Mass.

Calvin Chaddock. A.M.; also Brown, 1801. b. 1765, Brookfield, Mass. Pastor, Rochester, Mass., 1793–1805; Hanover, Mass., 1806–18. Teacher, Charlestown, Va., 1818. d. 8 June, 1823.

Joel Chapin. b. 13 Jan., 1761, Ludlow, Mass. Pastor, North Bainbridge, N. Y., 1793. d. 5 Aug., 1845.

Dudley Chase. A.M. b. 30 Dec., 1771, Cornish, N. H. Lawyer, Randolph, Vt. Speaker House Rep., Vt., 1808–12. U. S. Senate, 1813–17, 1825–31. Mem. Const. Conv., Vt., 1814, 1822. Chief Just. Sup. Court, Vt., 1817–21. d. 23 Feb., 1846.

Heber Chase. M.B. Harvard, 1794. b. 2 Sept., 1770, Cornish, N. H. Physician. d. Sept., 1797, Demerara, S. A.

Timothy Clark. A.M. b. Oct., 1762, Wallingford, Vt. Pastor, Greenfield, N. H., 1800–11. d. 11 Apr., 1841, Le Roy, N. Y.

John Coffin. A.M.; also Princeton, 1795; also Columbia, 1795; also Yale, 1798. b. 16 Oct., 1764, Concord, N. H. Teacher, New York, N. Y. d. 27 Dec., 1852.

John Cook. A.M. b. 13 Mar., 1765, Wallingford, Conn. Lawyer. d. 22 Feb., 1824, Rutland, Vt.

Otis Crosby. b. 15 Jan., 1766, Shrewsbury, Mass. Pastor. d. 29 May, 1795, New Gloucester, Me.

Timothy Allen Cushman. b. 8 Dec., 1768, Coventry, Conn. d. 1792.

Silas Dinsmoor. A.M. b. Sept., 1766, Windham, N. H. Col., U. S. A. Indian Agent and Collector, port of Mobile, Ala. d. 17 June, 1847, Bellevue, Ky.

John Fiske. A.M.; D.D. Amherst, 1844. b. 26 Oct., 1770, Warwick, Mass. Pastor, New Braintree, Mass., 1796. d. 15 Mar., 1855.

Samuel Fuller. A.M.; also Williams, 1805. b. 21 Sept., 1767, West Stafford, Conn. Pastor, Rensselaerville, N. Y., 1793–1810. Rector, Trinity Church, Rensselaerville, N. Y., 1820. d. 9 Apr. 1842.

Eliphalet Gillet. A.M.; D.D. Univ. of Vt., 1824. b. 19 Nov., 1768, Colchester, Conn. Pastor, Hallowell, Me., 1795–1828. d. 19 Oct., 1848.

Allen Gilman. A.M. b. 16 July, 1773, Exeter, N. H. Lawyer. d. 7 Apr., 1846, Bangor, Me.

Joseph Goffe. A.M. b. 6 Aug., 1766, Bedford, N. H. Pastor, Millbury, Mass., 1794–1830. d. 24 Apr., 1846.

Rufus Graves. A.M. b. 27 Sept., 1758, Sunderland, Mass. Col., U. S. A. Lecturer on Chemistry, 1812–15. d. 7 Feb., 1845, Portsmouth, Ohio.

William Green. A.B. Yale, 1791. b. 1771, New London, Conn. Pastor and teacher. d. 26 Dec., 1801.

David Hale. A.M. b. 1765, Rutland, Vt. Merchant, Boston, Mass. d. 1 Dec., 1837.

Samuel Hidden. A.M. b. 22 Feb., 1760, Rowley, Mass. Pastor, Tamworth, N. H., 1792. d. 13 Feb., 1837.

John Kelly. A.M. b. 22 Feb., 1763, Amesbury, Mass. Pastor, Hampstead, N. H., 1792–1836. d. 23 Nov., 1848.

Reuben Kidder. b. 3 Apr., 1768, New Ipswich, N. H. Lawyer. d. 1823, Corydon, Harrison Co., Ind.

Sheldon Logan. b. 19 Mar., 1770, Washington, Conn. Lawyer and business. d. 29 Sept., 1801, Syracuse, N. Y.

Thomas Odiorne. A.M. b. 26 Apr., 1769, Exeter, N. H. Merchant and

manufacturer. d. 18 May, 1851, Malden, Mass.

John Park. A.M. b. 7 Jan., 1775, Windham, N. H. Teacher. d. 2 Mar., 1852, Worcester, Mass.

John Usher Parsons. A.M. b. 1771, Parsonsfield, Me. Merchant. d. 13 Oct., 1825.

Humphrey Clark Perley. A.M. b. 24 Dec., 1761, Boxford, Mass. Pastor, Methuen, Mass., 1795–1815; Beverly, Mass., 1818–21. d. 9 May, 1838, Georgetown, Mass.

Nathaniel Perley. A.M. b. 22 Mar., 1763, Boxford, Mass. Lawyer, Hallowell, Me. d. 25 July, 1824.

Bezaleel Pinneo. A.M.; also Yale, 1798. b. 28 July, 1769, Columbia, Conn. Pastor, Milford, Conn., 1796. d. 15 Sept., 1849.

John Preston. b. 15 Feb., 1770, New Ipswich, N. H. Physician. d. 23 Oct., 1828.

Joseph Proctor. b. 11 Feb., 1766, Littleton, Mass. Lawyer, Athol, Mass. d. 6 Aug., 1822.

John Phillips Ripley. b. 1775, Hanover, N. H. Officer in Polish Army. Lawyer. d. 7 Mar., 1816, Philadelphia, Penn.

Daniel Shepard. b. 1771, Plainfield, Conn. Lawyer, Aurora, N. Y. d. 22 Sept., 1819.

Thomas Stearns Sparhawk. A.M. b. 18 May, 1770, Templeton, Mass. Lawyer, Bucksport, Me. d. 4 June, 1807.

Silas Stickney. A.M. b. 1764, Byfield, Mass. Teacher. d. 14 Oct., 1847, Charlestown, Mass.

Serenus Swift. A.M. b. 27 May, 1774, Richmond, Mass. Lawyer, Manchester, Vt. d. 31 Mar., 1865.

John Walbridge. A.M. b. Lebanon, N. H. Physician.

Hugh Wallis. A.M. b. 15 June, 1767, Colerain, Mass. Pastor, Bath, Me., 1795–1800; Pompey, N. Y., 1803–09; Litchfield, N. Y., 1809–14. d. 7 Sept., 1848, Gates, N. Y.

Seth Williston. A.M.; D.D. Hamilton, 1838. b. 4 Apr., 1770, Suffield, Conn. Pastor, Lisle, N. Y., 1797–1807; Durham, N. Y., 1810–28. Missionary. d. 2 Mar., 1851, Guilford, N. Y.

Elijah Wollage. A.M. b. 1769, Bernardston, Mass. Pastor, Guilford, Vt., 1793–97, 1811–18. d. 18 July, 1847, Starkey, N. Y.

Ebenezer Woodward. A.M. b. 1762, Canterbury, Conn. Lawyer. d. 11 Dec., 1820, Concord, Mass.

Class of 1792.

Jesse Appleton. A.M.; D.D., 1810; also Harvard, 1810. b. 17 Nov., 1772, New Ipswich, N. H. Pastor, Hampton, N. H., 1797–1807. President Bowdoin College, 1807–19. d. 12 Nov., 1819, Brunswick, Me.

Joel Baker. A.M. b. 7 Mar., 1768, Conway, Mass. Pastor, Granville, Mass., 1797. d. 1 Sept., 1833.

Benjamin Brewster. b. 25 Dec., 1773, Preston, Conn. Sailor. d. 1801, Messina, Sicily.

Erasmus Butterfield. b. 24 Jan., 1769, Westmoreland, N. H. Lawyer. d. 27 Dec., 1828.

Rufus Cowles. b. 27 Oct., 1765, Amherst, Mass. Physician and merchant. d. 22 Nov., 1837.

Samuel Crossett. b. Pelham, Mass. Physician.

Joseph Field. A.M. Yale, 1795. b. 6 Mar., 1772, Sunderland, Mass. Pastor, Fairfield, N. Y., 1797–99; Charlemont, Mass., 1799–1823. d. 14 June, 1866.

Samuel Bartlett Goodhue. b. 1770, Putney, Vt. Lawyer. d. 1 Dec., 1846, Brattleboro, Vt.

Calvin Ingalls. A.M. b. 22 Nov., 1760, Pomfret, Conn. Pastor, West Stafford, Conn., 1796–1803. d. 26 Sept., 1830.

John Jackson. b. 16 July, 1771, Petersham, Mass. Pastor, Gill, Mass., 1798–1801. Missionary in Canada. d. 18 Mar., 1844, Broome, C. E.

George Whitefield Kirkland. A.M. b. 17 Aug., 1770, Herkimer, N. Y. d. 4 May, 1810, Port-au-Prince, San Domingo.

Michael Little. A.M. b. 14 Mar., 1771, Newburyport, Mass. Farmer. d. 16 Mar., 1830.

John Wentworth Murray. b. Bristol, Me. Sailor. d. 1798, Norfolk, Va.

Digitized by Google

Ebenezer Porter. A.M.; also Yale, 1795; D.D., 1814. b. 5 Oct., 1772, Cornwall, Conn. Pastor, Washington, Conn., 1796–1811. Prof. Sac. Rhet., And. Theol. Sem. 1812–32; also President, 1827–34. d. 8 Apr., 1834.

Erastus Sargeant. A.M. Williams, 1795. b. 18 Mar., 1772, Stockbridge, Mass. Physician, Lee, Mass. d. 30 May, 1832.

Joseph Sears. b. 6 Mar., 1771, Beverly, Mass. Merchant, Bridgeton, Me. d. 31 May, 1828.

Zephaniah Swift. A.M. Williams, 1795. b. 20 Jan., 1771, Wilmington, Vt. Pastor, Roxbury, Conn., 1795–1812; Derby, Conn., 1813. d. 7 Feb., 1848.

Samuel Temple. A.M. b. May, 1770, Framingham, Mass. Physician. d. 1816, Milton, Mass.

Alexander Thomas. A.M. b. 1775, Orange, Mass. Journalist. d. 2 July, 1809, Saratoga, N. Y.

William Thurston. A.M. b. 29 Sept., 1772, Exeter, N. H. Lawyer. d. 25 Aug., 1822, Naples, Italy.

Jonathan Ward. A.M. b. 24 Aug., 1769, Plymouth, N. H. Pastor, Alna, Me., 1796–1818; Plymouth, N. H., 1818–29. Missionary. d. 24 Feb., 1860, Brentwood, N. H.

William Ward. A.M. b. 8 June, 1767, Petersham, Mass. Lawyer, Shutesbury, Mass. d. 10 Dec., 1827.

Samuel Warner. b. 1770, New Marlboro, Mass. Medical student. d. 11 Sept., 1796, New Haven, Conn.

Silas Waterman. b. 1774, Lebanon, N. H. Lawyer, St. Albans, Vt. d. 11 Dec., 1853, Lebanon, N. H.

John Webber. b. 5 May, 1762, Byfield, Mass. Pastor, Sandown, N. H., 1795–1800; Campton, N. H., 1812–15. Missionary. d. 9 Oct., 1852, Carlisle, Warren Co., Ohio.

Joseph Woodbridge. b. 22 July, 1771, Stockbridge, Mass. Lawyer. d. 23 Apr., 1829.

William H. Woodward. A.M. b. 17 Sept., 1774, Hanover, N. H. Lawyer. Chief Just. Court Com Pleas, N. H., 1813–18. Treasurer, 1805–16. d. 9 Aug., 1818.

Class of 1793.

Kiah Bayley. A.M. b. 11 Mar., 1770, Brookfield, Mass. Pastor, Newcastle, Me., 1797–1823. Farmer, Hardwick, Vt. d. 17 Aug., 1857.

Samuel Bell. A.M.; LL.D. Bowdoin, 1821. b. 9 Feb., 1770, Londonderry, N. H. Lawyer. President Senate, N. H., 1807–08. Judge Sup. Court, N. H., 1816–19. Governor N. H. and ex-off. Trustee, 1819–23. Trustee, 1808–11. d. 23 Dec., 1850, Chester, N. H.

John Bellows. b. 1 Feb., 1773, Walpole, N. H. Lawyer. d. 14 Aug., 1797, St. Thomas, W. I.

Benjamin Bissell. b. 1772, Hebron, Conn. Lawyer. d. 23 June, 1835.

Asa Bullard. A.M.; also Harvard, 1809; M.D. Harvard, 1811. b. 18 Apr., 1765, New Ipswich, N. H. Physician, Boston, Mass. d. 1 May, 1826, Mount Vernon, N. H.

David Hall Chase. b. 1774, Cornish, N. H. d. 18 Aug., 1794.

Jonathan Davis. b. 14 Mar., 1763, Mansfield, Conn. Farmer.

Edmund Eastman. b. 1772, Concord, N. H. Pastor, Limerick, Me., 1796. d. 9 Dec., 1812.

Samuel Gerrish. A.M. b. July, 1773, Boscawen, N. H. Physician. d. 30 Oct., 1809, Sanbornton, N. H.

John Gove. b. 17 Feb., 1771, Groton, Mass. Lawyer. d. 1802, Chillicothe, Ohio.

Paul Grout. b. 3 Apr., 1769, Petersham, Mass. Merchant. d. Oct., 1802, Norfolk, Va.

Jacob Baker Gurley. A.M. b. 2 Aug., 1771, Mansfield, Conn. Lawyer, New London, Conn. d. 24 Sept., 1856.

Ira Hall. b. 20 Dec., 1772, Lebanon, N. H. Physician, Granville, N. Y. d. 18 Sept., 1816.

Martin Harman. b. 1776, Bennington, Vt. Lawyer. d. 25 July, 1798, Vergennes, Vt.

David Heald. b. 21 Mar., 1768, Temple, N. H. Lawyer, Washington, N. H. d. 2 Jan., 1841.

William Mattocks. b. May, 1773, Hartford, Conn. Lawyer, Danville, Vt. d. 21 May, 1842.

Asa McFarland. A.M.; D.D. Yale,

Digitized by Google

1812. b. 19 Apr., 1769, Worcester, Mass. Preceptor Moor's Ind. Charity School, 1793–95. Tutor, 1795–97. Pastor, Concord, N. H., 1798–1824. Trustee, 1809–22. d. 18 Feb., 1827.

Joseph Moffat. b. Brimfield, Mass., 1770. Jndge County Conrt, Vt., 1806–07. Physician, Cazenovia, N. Y. d. 1820.

Henry Moor. A.M. b. 1764, Londonderry, N. H. Merchant. d. 14 Feb., 1798.

Zephaniah Swift Moore. A.M.; D.D., 1816. b. 20 Nov., 1770, Palmor, Mass. Pastor, Leicester, Mass., 1798–1811. Prof. Greek and Latin Lang., 1811–15. Prof. Theol. and President Williams College, 1815–21. Prof. Sac. Theol., Moral Phil. and Met., and President Amherst College, 1821–23. d. 30 June, 1823, Amherst, Mass.

Richard English Newcomb. A.M. b. 31 Oct., 1770, Lebanon, Conn. Lawyer, New York, N. Y. Editor "Evening Post." Jndge Probate, Mass., 1821–49. d. 14 May, 1849, Greenfield, Mass.

Mark Newman. A.M. b. 7 Sept., 1772, Ipswich, Mass. Principal Phillips Academy, Andover, Mass., 1795–1810. Merchant. d. 15 Jnne, 1859.

Levi Noyes. b. 1768, Worcester, Mass. Lawyer, Springfield, Tenn. d. 12 Jnne, 1816.

Silas Paul. b. Killingly, Conn. Lawyer. d. Madison, N. Y.

Moses Paul Payson. A.M. b. 9 Dec., 1770, Rowley, Mass. Lawyer, Bath, N. H. President Senate, N. H., 1809, 1813, 1814, and 1815. Trustee, 1817–28. d. 30 Oct., 1828.

Jonathan Powers. b. 1762, Newbnry, Vt. Pastor, Penobscot, Me., 1795. d. 8 Nov., 1807.

Ebenezer Price. A.M. b. 14 Sept., 1771, Newburyport, Mass. Pastor, Belfast, Me., 1796–1802; Webster, N. H., 1804–37. d. 19 Feb., 1864, Boston, Mass.

William Riddel. A.M. b. 4 Feb., 1768, Colerain, Mass. Pastor, Bristol, Me., 1796–1804; Whitingham, Vt., 1815–17. d. 24 Oct., 1849, South Deerfield, Mass.

Nathan Robinson. b. 4 Mar., 1772, Bennington, Vt. Lawyer. d. 27 Sept., 1812.

Warner Rogiers. A.M. b. Santa Cruz, W. I.

Erastus Root. A.M. Union, 1823. b. 16 Mar., 1773, Hebron, Conn. Lawyer, Otsego, N. Y. M. C., 1803–05, 1809–11, 1815–17, 1831–33. Lieut. Gov. N. Y., 1822–24. Maj. Gen. N. Y. Militia. d. 24 Dec., 1846, New York, N. Y.

Enos Smith. b. 16 Jan., 1770, South Hadley, Mass. Physician. d. 11 Oct., 1856, Ashfield, Mass.

Oliver Stearns Sparhawk. b. 16 July, 1771, Walpole, N. H. Lawyer. d. 6 Jnly, 1824.

Hiram Storrs. A.M. b. 21 Ang., 1769, Lebanon, N. H. Lawyer, Milledgeville, Ga. d. 1821.

Isaac Hall Tiffany. b. 6 Oct., 1778, Keene, N. H. Lawyer. Jndge Court Com. Pleas, N. Y. d. 23 Feb., 1859, Fnltonville, N. Y.

Isaiah Waters. b. 15 Sept., 1773, Lebanon, N. H. Pastor, Chesterfield, Mass., 1796–1831. d. 23 Dec., 1851, Williamsburg, N. Y.

Benjamin Wood. b. 15 Sept., 1772, Lebanon, N. H. Pastor, Upton, Mass., 1796. d. 24 Apr., 1849.

Thaddeus Mead Wood. b. 9 Mar., 1772, Lenox, Mass. Lawyer, Onondaga, N. Y. Lieut. Col. in War of 1812. Brig. Gen. and Maj. Gen. N. Y. Militia. d. 10 Jan., 1836.

George Woodward. A.M. b. 20 Ang., 1776, Hanover, N. H. Lawyer. Treasurer, 1803–05. d. 5 Dec., 1836, Lowell, Mass.

Class of 1794.

Andrew Ainsworth. b. 17 May, 1766, Woodstock, Conn. d. 1796, Livingston Manor, N. Y.

Samuel Clesson Allen. A.M. b. 5 Jan., 1772, Bernardston, Mass. Pastor, Northfield, Mass., 1795–98. Lawyer. M. C., 1817–29. Lectnrer Pol. Econ., Amherst College, 1832–33. d. 8 Feb., 1842, Northfield, Mass.

Charles Barrett. A.M. b. 17 Sept., 1773, New Ipswich, N. H. Merchant. d. 3 Sept., 1836.

Nicholas Baylies. A.M. b. 1772, Uxbridge, Mass. Lawyer. Judge Sup. Court, Vt., 1831–34. d. 17 Aug., 1847, Lyndon, Vt.

Bezaleel Bliss b. Lebanon, Conn. Lawyer, Cincinnati, Ohio. d. 29 Sept., 1832.

James Brown. b. 1770, Canterbury, Conn. d. 29 June, 1795.

Elijah Brush. b. 1771, Bennington, Vt. Lawyer. Atty.-Gen. Michigan Terr., 1808–10. Col. 1st Mich. Inf. in War of 1812. d. 1813.

Philip Carrigain. A.M. b. 20 Feb., 1772, Concord, N. H. Lawyer. Sec. State, N. H., 1805–09. d. 16 Mar., 1842.

Nathaniel Cogswell. A.M. b. 19 Jan., 1773, Haverhill, Mass. Lawyer. d. Aug., 1813, on Red Park River, La.

John Conway. b. Castleton, Vt. Lawyer.

Noah Cushman. b. 4 Apr., 1773, Middleboro, Mass. Lawyer.

William Dana. A.M. b. 1772, Lebanon, N. H. Farmer, Berlin, Vt. d. 7 Nov., 1844.

Joshua Darling. A.M.; also Harvard, 1822. b. 13 Jan., 1775, Henniker, N. H. Lawyer. Pres. Senate, N. H., 1812. Judge Court Com. Pleas, N. H., 1816–22. d. 16 May, 1842.

Eldad Dewey. b. 1775, Bennington, Vt. Lawyer. d. 2 Nov., 1839.

Jacob Dunham. b. 8 Feb., 1776, Woodstock, Vt. d. 17 Nov., 1794.

Daniel Meserve Durell. b. 12 July, 1770, Lee, N. H. Lawyer, Dover, N. H. M. C., 1807–09. U. S. Dist. Atty., N. H. Chief Just. Court Com. Pleas, N. H., 1816–21. d. 29 Apr., 1841.

Paul Eager. b. 18 May, 1773, Templeton, Mass. Physician. d. 17 July, 1854, Granville, Ohio.

Moses Eastman. A.M. b. 1770, Salisbury, N. H. Lawyer. d. 19 Apr., 1848, Waltham, Mass.

Jesse Edson. A.M. b. 1773, Buckland, Mass. Pastor, Halifax, Vt., 1796. d. 14 Dec., 1805.

Pascal Paoli Enos. b. 19 Feb., 1770, Hartland, Vt. Lawyer. d. 28 Apr., 1832, in Illinois.

Humphrey Farrar. b. 15 Sept., 1773, Lincoln, Mass. Lawyer, Hanover, N. H. d. July, 1840.

Joseph Farrar. b. 24 Feb., 1775, Lincoln, Mass. Lawyer. d. 7 Feb., 1851, New York, N. Y.

Ashbel Fenton. b. 17 Nov., 1771, Willington, Conn.

Gershon Galusha. b. 1773, Shaftsbury, Vt. Lawyer. d. 1806, Beach Grove, near Norfolk, Va.

William Adams Griswold. b. 15 Sept., 1775, New Marlboro, Mass. Lawyer. Mem. Const. Conv., Vt., 1814, 1822. Speaker House Rep., N. H., 1815, 1816, 1817, and 1819. U. S. Dist. Atty., Vt., 1821–29. d. 17 Jan., 1846, Burlington, Vt.

Royal Gurley. b. 13 Aug., 1775, Mansfield, Conn. Teacher, Portland, Me. d. 1824.

Aaron Hardy. A.M. b. 1775, Bradford, Mass. Merchant. d. 14 Nov., 1816, Charleston, S. C.

Joseph Harvey. A.M. b. 1767. Lawyer. d. 1827, Lawrenceburgh, Ind.

Thomas Heald. A.M. b. 31 Mar., 1768, New Ipswich, N. H. Lawyer. Lieut. U. S. A. Judge Sup. Court, Ala. d. July, 1821, Blakely, Ala.

James Hobart. A.M. b. 2 Aug., 1766, Plymouth, N. H. Pastor, Berlin, N. H., 1798–1829. Missionary in N. H. d. 16 July, 1862, Berlin, Vt.

William Howe. A.M.; also Yale, 1799. b. 4 Feb., 1774, Belchertown, Mass. Lawyer, Derby, Vt. Mem. Const. Conv., Vt., 1814. Chief Justice County Court, Vt., 1816–25. d. 16 Nov., 1828.

Jedediah Lane. b. 10 Dec., 1769, Salisbury, Conn. Merchant and teacher. d. 2 Feb., 1849, Jericho, Vt.

William Langdon. b. 25 Dec., 1768, Farmington, Conn. Merchant and teacher. d. 1817, Simsbury, Conn.

Jabez Munsell. A.M.; also Yale, 1799. b. 1772, Franklin, Conn. Pastor, Gill, Mass., 1802–05. d. 1 Aug., 1832, Norfolk, Va.

Ralph Phelps. A.M. b. 21 Mar., 1772, Orford, N. H. Lawyer, Schoharie, N. Y. d. 1846.

William Pidgin. A.M. b. 4 Mar., 1772, Newburyport, Mass. Pastor,

Digitized by Google

Hampton, N. H., 1796–1807; Minot, Me., 1811–19. d. 8 Feb., 1848, Portland, Me.

Joseph Rowell. A.M. b. 15 May, 1767, Newton, Mass. Pastor, Cornish, N. H., 1800–28. d. 14 Nov., 1842, Claremont, N. H.

Caleb Shattuck. b. 26 Apr., 1770, Pepperell, Mass. Physician, Paxton, Mass. d. 24 Oct., 1811, Lebanon, N. Y.

Darius Shaw. A.M. Teacher, New Ipswich, N. H, and Lexington, Mass.

John Smith. A.M.; also Yale, 1797; D.D., 1828. b. 5 Mar., 1766, Belchertown, Mass. Pastor, Salem, N. H., 1797–1816; Wenham, Mass., 1817–19. Trustee, 1811–20. Prof. Syst. Theol., Bangor Theol. Sem., 1819–31. d. 14 Apr., 1831.

John Smith. b. 17 Sept., 1768, Palmer, Mass. Pastor, Haverhill, N. H., 1802–07. d. 29 Oct., 1858.

James Temple. A.M. b. 20 Sept., 1766, Concord, Mass. Lawyer, Cambridgeport, Mass. d. 7 Mar., 1803, Cambridge, Mass.

Lovell Walker. b. 29 Oct., 1767, Brookfield, Mass. Lawyer. d. 25 Mar., 1840, Leominster, Mass.

Abijah Wines. A.M. b. 28 May, 1768, Southold, Long Island, N. Y. Pastor, Newport, N. H., 1796–1816 Prof. Syst. Theol., Bangor Theol. Sem., 1817–19. Pastor, Deer Isle, Me., 1819–31. d. 11 Feb., 1833, Charlestown, Mass.

Jeremiah Hall Woodman. A.M. b. 15 Apr., 1775, Sanbornton, N. H., Lawyer. d. 8 May, 1854, Rochester, N. H.

Class of 1795.

Samuel Alden. A.M. b. 1768, Stafford, Conn. Merchant. Hanover, N. H. d. 2 Mar., 1842.

Heman Allen. LL.D., elsewhere. b. 1777, Colchester, Vt. Lawyer. Chief Justice County Court, Vt., 1811–14. M. C, 1817–18. U. S. Marshal, Vt., 1818–23. Mem. Const. Conv., Vt., 1822. U. S. Minister to Chili, 1823–28. d. 9 Apr., 1852, Highgate, Vt.

Abijah Bigelow. A.M. b. 5 Dec., 1775, Westminster, Mass. Lawyer, Leominster and Worcester, Mass. M. C., 1810–15. d. 4 Apr., 1860.

Joseph Bridgman. A.M.; also Williams, 1800. b. 1773, Belchertown, Mass. Lawyer. d. Dec, 1836.

Samuel Burnham. A.M. b. 1767, Essex, Mass. Teacher. d. 1 Nov., 1834, Derry, N. H.

Asa Carpenter. b. 10 Oct., 1770, Ashford, Conn. Pastor, Waterford, Vt., 1796–1816. d. Sept., 1825, Penfield N. Y.

Alpheus Cheney. b. Sturbridge, Mass. Lieut. U. S. A. Sailor. d. Painted Post, N. Y.

Judah Dana. A.M. b. 25 Apr., 1772, Pomfret, Conn. Preceptor Moor's Ind. Char. School, 1795–96. Lawyer, Fryeburg, Me. Judge Prob., Me., 1805–22. Judge Court Com. Pleas, Me., 1811–23. Mem. Const. Conv., Me., 1819. U. S. Senate, 1836–37. d. 27 Dec., 1845.

Samuel Fowler Dickinson. A.M. b. 9 Oct., 1775, Amherst, Mass. Lawyer. d. 23 Apr., 1838, Hudson, Ohio.

John Eastman. b. 23 Dec., 1766, Granby, Mass. Pastor. d. 12 Dec., 1834, Fowlerville, N. Y.

Nicholas Emery. A.M. b. 4 Sept, 1776, Exeter, N. H. Lawyer, Parsonsfield and Portland, Me. Mem. Const. Conv., Me., 1819. Judge Sup. Court, Me., 1834–41. d. 24 Aug., 1861.

Eli Emmons. b. 14 Mar, 1774, Amherst, Mass. Physician. d. 1 Apr, 1837.

David Everett. b. 29 Mar., 1770, Princeton, Mass. Lawyer and jonrnalist. d. 21 Dec., 1813, Marietta, Ohio.

Bohan Prentice Field. b. 23 Apr., 1774, Northfield, Mass. Lawyer. d. 13 Mar., 1843, Belfast, Me.

George Grout. b. 5 May, 1774, Petersham, Mass. Lawyer. d. 7 Apr., 1807, in North Carolina.

John Haskell. A.M. b. 1767. Teacher, Boston, Mass. d. 6 May, 1819.

Joshua Heywood. b. 2 Aug., 1761, Burlington, Mass. Pastor, Dunstable, Mass., 1799. d. 11 Nov., 1814, Boston, Mass.

Luther Jewett. M.B., 1810. b. 24 Dec., 1772, Canterbury, Conn. Physician. Judge County Court, Vt., 1813–

14. M. C., 1815–17. Pastor, Newbury, Vt., 1821–28. Mem. Const. Conv., Vt., 1836. Journalist, St. Johnsbury, Vt. d. 8 Mar., 1860.

Nathan Moody. A.M. b. 11 Sept., 1768, Byfield, Mass. Merchant, Hallowell, Me. d. 2 Apr., 1846.

John Noyes. A.M. b. 2 Apr., 1764, Atkinson, N. H. Tutor, 1797–99. M. C., 1815–17. d. 26 Oct., 1841, Putney, Vt.

Nathan Bond Parks. b. 1765, Lincoln, Mass. Lawyer. d. 1836.

Benjamin Franklin Pierce. b. 3 Dec., 1774, Worcester, Mass. d. 30 Dec., 1797, Burlington, Vt.

Josiah Prentice. A.M. b. 17 Feb., 1772, Grafton, Mass. Pastor, Northwood, N. H., 1799–1842. d. 29 Oct., 1855.

George Washington Prescott. A.M. b. 1775, Newcastle, N. H. Lawyer. Capt. U. S. A. Judge Court Com. Pleas, N. H. U. S. Dist. Atty., N. H., 1814–17. d. 17 Mar., 1817, Portsmouth, N. H.

Thomas Snell. D.D. Amherst, 1828. b. 21 Nov., 1774, Cummington, Mass. Pastor, North Brookfield, Mass., 1798. d. 4 May, 1862.

David Storrs. A.M. b. 27 Mar., 1777, Hanover, N. H. Lawyer, Randolph, Vt. d. 8 June, 1804.

Dudley Todd. A.M. b. 1776, Rowley, Mass. Lawyer. d. 28 May, 1835, Wayne, Me.

John Vose. A.M. b. 10 July, 1766, Bedford, N. H. Teacher. d. 3 May, 1840, Atkinson, N. H.

Holland Weeks. A.M.; also Yale, 1800. b. 29 Apr., 1768, Brookline, Conn. Pastor, Pittsford, Vt., 1807–15. d. 24 July, 1843, Henderson, N. Y.

Nathaniel Wells. A.M. b. 13 July, 1774, Wells, Me. Pastor, Deerfield, N. H., 1812. d. 31 Dec., 1858.

Benjamin Ruggles Woodbridge. A.M. b. 1 June, 1775, South Hadley, Mass. Pastor, Huntington, Mass., 1799–1831. d. 15 May, 1845, South Hadley, Mass.

Samuel Worcester. A.M.; D.D. Princeton, 1811. b. 1 Nov., 1770, Hollis, N. H. Pastor, Fitchburg, Mass., 1798–1802; Salem, Mass., 1803 Sec. A. B. C. F. M., 1810–21. d. 7 June, 1821, Brainerd, Tenn.

Class of 1796.

Isaac Adams. b. 1774, Rowley, Mass. d. 5 July, 1834, Portland, Me.

Foster Alexander. A.M. b. 3 July, 1775, Winchester, N. H. Lawyer. d. 2 Aug., 1841.

Josiah Batchelder. M.B. Harvard, 1799; M.D. Harvard, 1811. b. 3 Jan., 1776, Beverly, Mass Physician. d. 5 Feb., 1857, Falmouth, Me.

Ebenezer Green Bradford. b. 19 Feb., 1777, Danbury, Conn. Lawyer. d. 17 May, 1836, Pottsville, Penn.

William Bradley. b. 10 Apr., 1772, Tolland, Conn. Lawyer. Judge County Court, Conn., 1814–19. d. 14 Oct., 1820, Flatbush, N. Y.

Richard Burroughs. b. 12 Oct., 1775, Stratford, Conn. Physician. d. 21 Sept., 1865, Greenfield, Green Co., Ill.

Abraham Butterfield. b. 28 Sept., 1769, Townsend, Mass. Merchant. d. 20 Oct., 1857, Bowdoinham, Me.

Philander Chase. D.D. Columbia, 1819. b. 14 Dec., 1775, Cornish, N. H. Missionary in New York State. Rector, New Orleans, La., 1805–11; Hartford, Conn., 1811–17. Organized Diocese of Ohio, 1818. Bishop, 1819–31. President Cincinnati Coll., 1822–23. President Theol. Sem., Diocese Ohio, 1825–31. Founder Kenyon Coll., and President, 1828–31. Founder Jubilee Coll., 1838. Bishop, Illinois, 1835. d. 20 Sept., 1852, Robin's Nest, Ill.

Abner Cheney. b. 10 Nov., 1765, Milford, Mass. Teacher, Charlestown, N. H. d. 11 Nov., 1797.

Benjamin Church. b. 1775, Fairhaven, Mass. Merchant. d. 4 Feb., 1809.

Seth Currier. b. 8 Dec., 1765, Hopkinton, N. H. Merchant. Judge Court Com. Pleas, Me. d. 3 Jan., 1842, Bloomfield, Me.

Moses Dow. A.M. b. 4 Feb., 1771, Atkinson, N. H. Pastor, Beverly, Mass., 1801–13; York, Me., 1815–30; Hampton Falls, N. H., 1830–33. d. 9 May, 1837 Plaistow, N. H.

Digitized by Google

Tilton Eastman. A.M. b. 15 Aug., 1773, Amherst, N. H. Pastor, Randolph, Vt., 1801–30. d. 8 July, 1842.

Thomas Green Fessenden. A.M. b. 22 Apr., 1771, Walpole, N. H. Journalist. d. 11 Nov., 1837, Boston, Mass.

Peter Lawrence Folsom. A.M. b. 27 Mar., 1772, Gilmanton, N. H. Teacher and merchant. d. 1 Oct., 1842.

Peyton Randolph Freeman. A.M. b. 14 Nov., 1775, Hanover, N. H. Lawyer, Portsmouth, N. H., 1803–30. d. 27 Mar., 1868, Hanover, N. H.

Walter Fullerton. A.M. b. 1774, Peterboro, N. H. Pastor, Antrim, N. H., 1800–04. d. 11 July, 1815, Denton, Md.

Daniel Gilbert. A.M. b. 7 Sept., 1773, North Brookfield, Mass. Lawyer. d. 11 Mar., 1851.

John Taylor Gilman. A.M. b. 9 Nov., 1778, Exeter, N. H. Merchant. d. 21 Feb., 1808, Charleston, S. C.

Samuel Hale. A.M. b. 10 Feb., 1773, Orford, N. H. Merchant, Montgomery, Ala. d. 14 June, 1822.

William Niles. b. 15 July, 1776, Island of R. I. Lawyer. Memb. Const. Conv., Vt., 1836. d. 5 Sept., 1848, Brooklyn, N. Y.

Nathan Noyes. A.M.; M.B., 1799; M.D., 1812. b. 3 Apr., 1777, Newbury, Mass. Physician. Lecturer Theory and Practice of Medicine, 1813–14. d. 24 Sept., 1842, Charlestown, Mass.

Parker Noyes. A.M. b. 18 Nov., 1776, Southampton, N. H. Lawyer. d. 18 Aug., 1852, Franklin, N. H.

Theophilus Packard. A.M.; D.D., 1824. b. 4 Mar., 1769, North Bridgewater, Mass. Pastor, Shelburne, Mass., 1799. d. 17 Sept., 1855.

Proctor Pierce. A.M.; also Harvard, 1814. b. 20 Mar., 1768, New Salem, Mass. Teacher. d. 27 Apr., 1821, Boston, Mass.

Barrett Potter. b. 8 May, 1777, Lebanon, N. H. Lawyer. Judge Probate, Me., 1822–47. d. 16 Nov., 1865, Portland, Me.

Lincoln Ripley. A.M.. b. 17 Sept., 1761, Woodstock, Conn. Pastor, Waterford, Me., 1799–1821. d. 14 July, 1858.

John Stearns Sparhawk. b. 21 Aug., 1778, Walpole, N. H. Medical student, Andover, Mass. d. 29 July, 1799.

Nathaniel Storrs. A.M. b. 1774, Lebanon, N. H. Teacher. d. 16 June, 1851, Boston, Mass.

Benjamin Stowell. b. 6 Mar., 1776, Worcester, Mass. Merchant, Natchez, Miss. d. 22 Apr., 1834, Worcester, Mass.

John Morris Tillotson. A.M. b. 29 Apr., 1772, Orford, N. H. Lawyer. d. 23 Aug., 1822, Northumberland, N. H.

Caleb Tompson. b. 21 Apr., 1776, Lyme, N. H. Teacher, Suffield, Conn. d. 24 May, 1797.

Henry True. b. 20 May, 1770, Hampstead, N. H. Pastor, Union, Me., 1806–20. d. 17 Apr., 1857, Augusta, Me.

Levi White. b. 4 Mar., 1771, Randolph, Vt. Pastor, Sandisfield, Mass., 1798–1832. d. 31 May, 1836, Gull Prairie, Mich.

Tower Whiton. b. 1770, Ashford, Conn. Physician. d. 1850, Groton, N. Y.

Class of 1797.

Daniel Adams. A.M.; M.B., 1799; M.D., 1822. b. 29 Sept. 1773, Townsend, Mass. Physician and teacher. d. 8 June, 1864, Keene, N. H.

William Bostwick Banister. A.M. b. 8 Nov., 1773, Brookfield, Mass. Lawyer, Newbury, Vt., 1800–07; Newburyport, Mass., 1807. Merchant. d. 1 July, 1853.

Walter Brewster. b. 1765, Preston, Conn. Farmer, Beavertown, Penn. d. 1845.

Sebastian Cabot. A.M. b. 1 June, 1769, Thompson, Conn. Pastor and teacher. d. 15 July, 1853, Enfield, Mass.

Ezra Carter. A.M. b. 15 Feb., 1773, Concord, N. H. Teacher. d. 10 Oct., 1811, Peacham, Vt.

Moses Chase. A.M. b. 22 Nov., 1772, Cornish, N. H. Lawyer. d. 27 Aug., 1861, Lyndon, Vt.

Daniel Church. b. 1773, East Haddam, Conn. Lawyer. d. 1832, Cobourgh, C. W.

Digitized by Google

Samuel Dakin. A.M. b. 17 Nov., 1770, Mason, N. H. Lawyer. d. 29 Jan., 1844, New Hartford, N. Y.

John Dickinson. b. 17 Dec., 1781, Charlestown, N. H. Lawyer. d. 15 July, 1815, Nashville, Tenn.

Daniel Dwight. A.M. b. 7 Sept., 1775, Belchertown, Mass. Lawyer. d. 5 Nov., 1851, Cincinnati, Ohio.

William Ferson. A.M. b. 23 Nov., 1774, New Boston, N. H. Physician. d. 6 Dec., 1853, Gloucester, Mass.

James Otis Freeman. A.M. b. 29 Sept., 1773, Coventry, Conn. Lawyer. d. 10 Mar., 1815, Moultonboro, N. H.

Joseph Gerrish. b. 5 Mar., 1775, Newburyport, Mass. Sailor. d. 6 Dec., 1839, Newbury, Mass.

John Ham. A.M. b. 30 Dec., 1774, Dover, N. H. Lawyer. d. 7 Mar., 1837, Gilmanton, N. H.

Thomas Jameson. A.M. b. 1771, Dunbarton, N. H. Lawyer. d. 10 June, 1813, Goffstown, N. H.

John Flavel Jennison. b. 2 Sept., 1769, Brookfield, Mass. Teacher. d. 23 Dec., 1803, Boston, Mass.

Ephraim Kingsbury. A.M. b. 18 June, 1775, Coventry, Conn. Lawyer. Judge County Court, N. H. d. 28 Mar., 1855, New York, N. Y.

Daniel Lewis. A.M. b. 25 Sept., 1775, Francestown, N. H. Lawyer. d. 15 Dec., 1827.

Edward Little. b. 12 Mar., 1773, Newbury, Mass. Lawyer. d. 21 Dec., 1849, Danville, Me.

Joseph Locke. A.M. b. 8 Apr., 1772, Fitzwilliam, N. H. Lawyer. Judge Court Com. Pleas, Mass., 1816. Chief Just. Court Sessions, Middlesex Co., Mass., 1819–27. Mem. Const. Conv., Mass., 1820. d. 10 Nov., 1853, Lowell, Mass.

John March. A.M.; M.B., 1801. b. 1774, Londonderry, N. H. Physician. d. 4 Apr., 1834, Eden, N. Y.

Jacob McGaw. A.M. b. 8 Sept., 1778, Merrimack, N. H. Lawyer. d. 12 May, 1867, Bangor, Me.

David Palmer. A.M. b. 20 Apr., 1769, Windham, Conn. Pastor, Townsend, Mass., 1800–31. d. 15 Feb., 1849.

George Reid. A.M. b. 29 Jan., 1774, Londonderry, N. H. Lawyer. d. 30 Jan., 1848, Boston, Mass.

Matthew Thornton. b. 1771, Merrimack, N. H. Lawyer. d. 5 Dec., 1804.

John Phillips Thurston. A.M.; also Bowdoin, 1809. b. 22 Feb., 1781, Exeter, N. H. Merchant, Portland, Me., 1805–22; New York, 1822. d. 28 June, 1832.

Broughton White. b. 13 Mar., 1773, Westmoreland, N. H. Pastor, Washington, N. H., 1818–31. d. 14 Mar., 1861, Acworth, N. H.

Phineas White. A.M. b. 30 Oct., 1770, South Hadley, Mass. Lawyer. Judge Probate, Vt., 1801–09. Chief Justice County Court, Vt., 1814–15, 1817–20. M. C., 1821–23. Mem. Const. Conv., Vt., 1814, 1836. d. 6 July, 1847, Putney, Vt.

John Whitney. b. Douglass, Mass. d. probably Feb., 1824, Georgetown, Ky.

William Wilson. b. 1773, New Boston, N. H. Lawyer. Judge Court Com. Pleas, Ohio, 1808–23. M. C., 1823–27. d. 29 May, 1827, Newark, Ohio.

Class of 1798.

Stephen Moody Bailey. b. 6 June, 1772, Newbury, Mass. Teacher, Hopkinton, N. H. d. 2 May, 1799.

Charles Baker. b. 26 Oct., 1776, Windham, Conn. Lawyer. Newburg, N. Y. d. 7 May, 1839.

Ezekiel Lysander Bascom. A.M. b. 20 Aug., 1779, Gill, Mass. Pastor, Phillipston, Mass., 1800–20; Ashby, Mass., 1821–34. d. 2 Apr., 1841.

Stephen Bean. b. 4 Apr., 1772, Brentwood, N. H. Lawyer, Boston, Mass. d. 10 Dec., 1825.

Stephen Bemis. A.M. b. 10 Sept., 1774, Westminster, Mass. Tutor, 1799–1800. Pastor, Harvard, Mass., 1801–13. d. 11 Nov., 1828.

Abijah Bisco. b. 7 Feb., 1770, Spencer, Mass. Licensed to preach. d. 3 Oct., 1801.

Archibald Burnet. A.M. Middlebury, 1803.

Peter Cochran. A.M. b. 1773, New Boston, N. H. Teacher. d. Sept., 1806, at sea.

Ranna Cossit. b. Claremont, N. H. Lawyer. d. 1833, Sidney, Island of Cape Breton.

William Craig. Assistant teacher, Phillips Acad., Exeter, N. H., 1798–99.

Nathan Cutler. A.M. b. 29 May, 1775, Warren, Mass. Lawyer. Mem. Me. State Const. Conv., 1820. President Me. Senate, 1829. Acting Governor Me., 1829–30. d. 8 June, 1861, Farmington, Me.

James Davis. A.M.; also Brown, 1806. b. 6 Nov., 1772, Hopkinton, N. H. Evangelist. d. 28 May, 1821, Abington, Mass.

Pliny Dickinson. A.M. b. 1777, Granby, Mass. Pastor, Walpole, N. H., 1805–31. d. 27 Aug., 1834, Amherst, Mass.

Reuben Emerson. A.M. b. 12 Aug., 1771, Ashby, Mass. Pastor, Westminster, Vt., 1800–03; South Reading, Mass., 1804. d. 11 Mar., 1860.

Abel Farley. A.M. b. 17 July, 1773, Hollis, N. H. Pastor, Manchester, Vt., 1805–12; Goshen, Mass., 1812. d. 22 Mar., 1817.

John Boyle Fisk. A.M. b. 2 Dec., 1778, Framingham, Mass. Lawyer, New York, N. Y. d. 11 Dec., 1805, Framingham, Mass.

Ebenezer Flint. A.M. b. 10 Nov., 1768, Methuen, Mass. Pastor, Brentwood, N. H., 1801. d. 12 Oct., 1811.

Alvan Foote. A.M. b. 1776, Castleton, Vt. Lawyer, Burlington, Vt. Judge County Court, Vt., 1828–30. d. 21 Sept., 1856.

Samuel Gage. b. 1776, Chester, N. H. Law student. d. 5 July, 1800, Hopkinton, N. H.

Horace Hall. A.M. b. Oct., 1778, Charlestown, N. H. Merchant. d. 21 Oct., 1861.

Aaron Hovey. b. 22 June, 1774, Mansfield, Conn. Pastor, Saybrook, Conn., 1804. d. 9 Sept., 1843.

Phineas Howe. A.M. b. Hopkinton, N. H. Lawyer. d. Marcellus, N. Y.

William Lambert. A.M. b. 22 July, 1772, Rowley, Mass. Lawyer. d. 11 Dec., 1824, Gloucester, Mass.

David Long. A.M. b. 3 Feb., 1772, Newbury, Mass. Pastor, Milford, Mass., 1801–44. d. 13 Mar., 1850, Hartford, Conn.

William Miltimore. A.M.; also Harvard, 1815. b. 1768, Londonderry, N. H. Pastor, Falmouth, Me., 1803–33. d. 12 May, 1848, Litchfield, N. H.

William Moody. b. Andover, Mass. Teacher. d. Baltimore, Md.

John Cox Morris. A.M. b. 27 Aug., 1781, Philadelphia, Penn. Lawyer. Judge County Court, N. Y. d. 2 Feb., 1849, Morris, N. Y.

Benjamin Orr. b. 1 Dec., 1772, Bedford, N. H. Lawyer. M. C., 1817–19. d. 5 Sept., 1828, Brunswick, Me.

Levi Pillsbury. A.M. b. 8 Aug., 1771, Dracut, Mass. Pastor, Winchendon, Mass., 1801. d. 5 Apr., 1819.

Joseph Pope. b. 14 July, 1778, Spencer, Mass. Lawyer, Portland, Me. d. 17 Apr., 1852.

Moses Porter. b. 1781, Haverhill, N. H. d. 4 Jan., 1819.

Thomas Pratt. b. 9 Oct., 1772, Reading, Mass. Merchant. d. Philadelphia, Penn.

Robinson Smiley. A.M.; also Univ. of Vt., 1812. b. 19 Apr., 1771, Jaffrey, N. H. Pastor, Springfield, Vt., 1801–27. d. 24 June, 1856.

Nathaniel Sparhawk. b. 1781. d. 16 Nov., 1802, Roxbury, Mass.

David Starrett. A.M. b. 21 Sept., 1774, Francestown, N. H. Merchant. d. 1819, Sabine Bayou, Ark.

Solon Stevens. A.M. b. 3 Oct., 1778, Charlestown, N. H. Lawyer. d. 29 Aug., 1809.

Jeremiah Stinson. b. 4 Apr., 1775, Dunbarton, N. H. Lawyer. d. 24 Sept., 1809.

Josiah Webster. A.M. b. 16 Jan., 1772, Chester, N. H. Pastor, Ipswich, Mass., 1799–1806; Hampton, N. H., 1808. d. 27 Mar., 1837.

John Williams. b. 10 July, 1778, Deerfield, Mass. Sea captain. d. 12 Aug., 1806, Isle of Bourbon, off Madagascar.

James Wheelock Woodward. A.B. Williams, 1798; A.M. b. 6 Feb., 1781, Hanover, N. H. Pastor, Norwich, Vt., 1804–20. Missionary. d. 20 July, 1847, Waterbury, Vt.

Digitized by Google

Class of 1799.

William Adams. b. 25 Feb., 1772, Durham, N. H. Merchant. d. 12 Nov., 1863, Buenos Ayres, S. A.

Joseph Aiken. A.M. b. 5 Oct., 1773, Deering, N. H. Teacher. d. Mar., 1803.

Samuel Ayer Bradley. A.M.; also Harvard, 1804. b. 22 Nov., 1774, Concord, N. H. Lawyer. d. 23 Sept., 1844, Fryeburg, Me.

William Briggs. A.M. b. June, 1773, Keene, N. H. Lawyer. d. 27 Jan., 1847, Charlestown, N. H.

Charles Coffin. A.M. b. 18 Mar., 1779, Buxton, Me. Lawyer. d. 10 Apr., 1851, at sea.

Nathaniel Coffin. A.M. b. 26 Oct., 1781, Saco, Me. Lawyer. Treasurer Illinois Coll., 1837–50. d. 7 Apr., 1864, Wataga, Ill.

John Huntington Crane. A.M. b. 29 Sept., 1780, Hanover, N. H. Lawyer. d. 26 Sept., 1822, Louisville, Ky.

Joseph Emerson Dow. b. 28 Dec., 1777, Haverhill, N. H. Lawyer. d. 24 Aug., 1857, Franconia, N. H.

Alexander Dustin. A.M. b. 17 Apr., 1776, New Boston, N. H. Lawyer. d. 14 Jan., 1837, Stirling, Mass.

Luther Emerson. b. 26 Sept, 1772, Georgetown, Me. Lawyer.

Jacob Fenton. b. 21 Jan., 1775, Mansfield, Conn. Farmer. d. 21 Mar., 1843, Dry Fork of White Water River, Ohio.

Lorenzo Foot. b. 1780, Castleton, Vt. Sailor. d. 1805, coast of Africa.

Levi Jackson. A.M. b. 29 June, 1772, Dudley, Mass. Teacher. d. 30 Aug., 1821, Chesterfield, N. H.

Kendall Johnson. A.M. Teacher. d. 4 Oct., 1821, New York, N. Y.

Thomas Jones. b 25 Dec., 1779, Claremont, N. H. Lawyer. Mem. Const. Conv., Vt., 1822. Judge County Court, Vt., 1834–35, 1836–37. d. 2 Sept., 1860, Chelsea, Vt.

Nathan Kinsman. A.M. b. 14 Nov., 1777, Lincoln, Me. Lawyer, Portland, Me. d. 27 Feb., 1829.

John Lord. A.M. b. 30 Apr., 1773, Lyme, Conn. Pastor, Washington, N. H., 1803–06; Thomaston, Me., 1809–11; also Nelson, N. Y. d. 23 Aug., 1839, Buffalo, N. Y.

David McGregore. A.M. b. 21 Mar., 1771, Londonderry, N. H. Pastor, Bedford, N. H., 1804–25. Teacher. d. 18 Oct., 1845, Falmouth, Me.

Elisha Morrill. b. 1775, Henniker, N. H. Lawyer. d. 7 Mar. 1853, New York, N. Y.

Abner Morton. b. 7 Sept., 1774, Athol, Mass. Lawyer. Judge Probate, Vt., 1814–15. Journalist. Editor "Detroit Free Press" 1 year. d. 5 Sept., 1863, Monroe, Mich.

Jeremiah Noyes. A.M. b. 7 Apr., 1778, Newburyport, Mass. Pastor, Gorham, Me., 1803. d. 15 Jan., 1807.

Daniel Osgood A.M.; M. B., 1802; M.D., 1820; also Harvard, 1820. b. 13 July, 1776, Salisbury, Mass. Physician. Mem. Mass. Med. Soc. d. 1 Sept., 1852, Havana, Cuba.

Jacob Patch. b. 22 Nov., 1772, Groton, Mass. Physician, Camden, Me. d. 23 June, 1846.

Warren Pierce A.M.; also Harvard, 1811. b. 28 Mar., 1776, New Salem, Mass. Pastor, New Salem, Mass., 1804–07. Teacher. d. 10 May, 1822, Boston, Mass.

John Dennie Porter. b. Plymouth, N. H. Teacher. d. 1802, Beaufort, S. C.

Lyman Potter. b. 26 June, 1778, Norwich, Vt. Farmer. d. 1831, Natchez, Miss.

Perley Pritchard. b. 18 July, 1778, New Ipswich, N. H. Teacher. Probably lost at sea.

Thomas Rich. A.M. Yale, 1803. b. 9 Feb., 1775, Warren, Mass. Pastor, Saybrook, Conn., 1804–10; Columbia, Conn., 1811–17. d. 5 Sept, 1836, Amesbury, Mass.

Thomas Weeks Rich. b. 1774. Lawyer, Vergennes, Vt. d. Aug., 1826.

Elijah Richards. b. Piermont, N. H. Merchant. d. 1814, Charleston, S. C.

William Rolfe. A.M. b. 14 Mar., 1773, Plaistow, N. H. Pastor, Groton, N. H., 1803. d. 23 Jan., 1837.

Moses Sawyer. A.M. b. 11 Mar., 1776, Salisbury, N. H. Pastor, Hen-

niker, N. H., 1802–26; Scarboro, Me., 1828–30; Gloucester, Mass., 1831–37. d. 27 Aug., 1847, Ipswich, Mass.

Roswell Shurtleff. A.M.; D.D. Univ. of Vt. b. 29 Aug., 1773, Ellington, Conn. Tutor, 1800–04. Phillips Prof. Theol., 1804–27. Librarian, 1810–20. Prof. Moral Phil. and Pol. Econ., 1827–38; also Emeritus, 1838–61. d. 4 Feb., 1861.

William Stark. A.M. b. 1775, Dunbarton, N. H. d. 1808, on a journey from Montreal to Plattsburg, N. Y.

Samuel Whiting. A.M. b. 25 Jan., 1778, Rockingham, Vt. Lawyer. d. 23 Nov., 1806.

Class of 1800.

Mighill Blood. b. 13 Dec., 1777, Hollis, N. H. Pastor, Bucksport, Me., 1803–40. d. 1 Apr., 1852.

Joseph Warren Brackett. A.M. b. 1775, Greenland, N. H. Lawyer, New York, N. Y. d. 31 Mar., 1826.

Alexander Bush. b. 1778, Norwich, Vt. d. 24 Oct., 1802, Franklintown, N. W. T. (Ohio).

Caleb Butler. A.M. b. 13 Sept., 1776, Pelham, N. H. Lawyer. d. 7 Oct., 1854, Groton, Mass.

John Flavel Carey. b. 1777, Lempster, N. H. Teacher. d. 21 Sept., 1828, Attica, N. Y.

Benjamin Clark. A.M. b. 19 Apr., 1774, Princeton, Mass. Lawyer, New York, N. Y. d. 2 Mar., 1840.

Alexander Conkey. b. Pelham, Mass. Pastor.

David Curtis. b. Wayland, Mass. Lawyer. d. Apr., 1835, Monroe, N. Y.

John Dane. b. 1778, Andover, Mass. Pastor, Newfield, Me., 1802–04.

James Dean. A.M.; also Univ. of Vt., 1806; LL.D. Univ. of Vt., 1847. b. 1777, Windsor, Vt. Tutor, Univ. of Vt., 1807–09; also Prof. Math. and Nat. Phil., 1809–14 and 1822–24. d. 20 Jan., 1849, Burlington, Vt.

John Dutch. b. 4 May, 1782, Bradford, Mass. d. 29 Jan., 1836.

George Farrar. A.M.; M.B., 1803; M.D., 1816. b. 6 Oct., 1778, Hanover, N. H. Physician, Derry, N. H., 1816. d. 15 Sept., 1858.

Tristram Gilman. A.M. b. 1780, North Yarmouth, Me. Lawyer. d. 25 Mar., 1828.

Stephen Grant. b. 1775, Alstead, N. H. Lawyer. d. 1 Aug., 1845, Plymouth, N. H.

George Herbert. b. 18 Aug., 1778, Deerfield, Mass. Lawyer. d. 3 Jan., 1820, Ellsworth, Me.

Abraham Hilliard. A.M. b. 14 June, 1779, Kensington, N. H. Lawyer. d. 26 Feb., 1855, Cambridge, Mass.

Estes Howe. b. 3 Oct., 1780, Belchertown, Mass. Lawyer, Albany, N. Y. d. 2 May, 1826.

Frederick Hunt. b. 10 Oct., 1779, Northfield, Mass. Lawyer. d. 18 Apr., 1805.

Timothy Hutchinson. b. 29 Apr., 1777, Tunbridge, Vt. Farmer. d. 16 June, 1857, Bennington, N. Y.

Washington Keyes. b. 8 Nov., 1777, Warren, Mass. d. 18 May, 1814, Pittsburg, Penn.

Theophilus Olcott. A.M. b. 1782, Charlestown, N. H. Lawyer. d. 19 July, 1816, Royalton, Vt.

Nathaniel Peabody. A.M. b. 1775, Lancaster, Mass. Physician. d. 1 Jan., 1855, Perth Amboy, N. J.

Joseph Peck. b. 1774, Lebanon, N. H. d. 17 Aug., 1801.

Cyrus Perkins. A.M.; also Harvard, 1823; M.B., 1802; M.D., 1810; also Harvard, 1823. b. 4 Sept., 1778, Middleboro, Mass. Prof. Anat. and Surg., 1810–19. President N. H. Med. Society. d. 23 Apr., 1849, Rossville, Staten Island, N. Y.

Eleazar Wheelock Ripley. b. 15 Apr., 1782, Hanover, N. H. Lawyer. Speaker House Rep., Mass., 1811. Served in War of 1812, Brig. Gen. and Brev. Maj. Gen. U. S. A. M. C., 1835–39. d. 2 Mar., 1839, West Feliciana, La.

Samuel Swift. A.M.; also Middlebury, 1803; LL.D. Middlebury, 1860. b. 3 Aug., 1782, Amenia, N. Y. Tutor, Middlebury Coll., 1801–03. Sec'y of State, Vt., 1814. Mem. Const. Conv., Vt., 1828, 1836. Judge Probate, Vt., 1816–

41. Judge County Court, Vt., 1855–57. d. 7 July, 1875, Middlebury, Vt.

William Warren. b. 17 Mar., 1776, New Ipswich, N. H. Pastor, Dighton, Mass., 1802–15. Physician. d. 17 Oct., 1836, New York, N. Y.

Benjamin White. b. 1769, Cambridge, Mass. Farmer. d. 21 Apr., 1813, Chelsea, Vt.

Class of 1801.

Alpheus Baker. b. 3 Nov., 1780, Athol, Mass. Teacher. d. 20 Dec., 1857, Eufala, Ala.

James Hervey Bingham. A.M. b. 11 Apr., 1781, Lempster, N. H. Lawyer. Clerk Int. Dept., 1847. d. 31 Mar., 1859.

Lemuel Bliss. A.M. b. 1776, Lebanon, N. H. Pastor, Bradford, N. H., 1805. d. 4 July, 1814.

Daniel Campbell. A.M. b. 10 Dec., 1781, Lebanon, N. H. Pastor, Orford, N. H., 1833. d. 1 Oct., 1849.

John Dutton. b. 29 Nov., 1776, Hartford, Vt. Pastor, North Yarmouth, Me., 1806–14. d. 18 May, 1848, North Haverhill, N. H.

William Farrar. b. 13 Sept., 1780, Hanover, N. H. Lawyer, Lancaster, N. H. d. 3 Mar., 1850.

Henry Weld Fuller. A.M. b. 1 Jan., 1784, Middletown, Conn. Lawyer. Judge Probate, Me., 1828–41. d. 29 May, 1841, Boston, Mass.

Charles Gilbert. b. 1777, Brookfield, Mass. Theological student. d. 12 Mar., 1805.

Elisha Hotchkiss. b. 11 Aug., 1778, New Haven, Conn. Lawyer. Chief Justice County Court, Vt., 1810–12. d. 10 June, 1858, Aurora, Ind.

Abner Howe. A.M.; M.B., 1803. b. 1779, Jaffrey, N. H. Physician. d. 18 May, 1826, Beverly, Mass.

Ebenezer Janes. b. 13 Sept., 1779, Northfield, Mass. Teacher. d. 23 Nov., 1850, Penfield, Mich.

David Jewett. b. 16 July, 1773, Hollis, N. H. Pastor, Gloucester, Mass., 1805–36. d. 16 July, 1841, Waltham, Mass.

Joseph Kimball. b. Plainfield, N. H. Lawyer. Lieut. U. S. A. d. July, 1810, Harrisonville, Ill.

Sanford Kingsbury. A.M. b. 1783, Claremont, N. H. Lawyer. Judge Court Com. Pleas, Me. d. 1 Mar., 1849, Gardiner, Me.

Aaron Loveland. b. 10 Aug., 1780, Norwich, Vt. Lawyer. Judge County Court, Vt., 1823–24; also Chief Justice, 1824–25. Mem. Const. Conv., Vt., 1828. d. 3 June, 1870.

Simeon Lyman. A.B. Yale, 1802; A.M. b. 3 Dec., 1777, Southampton, Mass. Merchant. d. 12 Apr., 1832, Hartford, Conn.

Thomas Abbott Merrill. A.M.; also Middlebury, 1805; D.D. Middlebury, 1837. b. 18 Jan., 1780, Deering, N. H. Tutor, 1803–04; also Middlebury, 1804–05. Pastor, Middlebury, Vt., 1805. d. Apr., 1855.

Josiah Noyes. A.M.; M.B., 1806; M.D. elsewhere. b. 25 Oct., 1776, Atkinson, N. H. Tutor, 1807–08. Prof. Chem. and Mineralogy, Hamilton Coll., 1812–30. Prof. Chem. and Pharm., Coll. P. and S. d. 1 Nov., 1853, Clinton, N. Y.

John Nye. b. 1780, Oakham, Mass. Lawyer. d. 1826, New Bedford, Mass.

Daniel Parker. A.M. Harvard, 1809. b. 29 Jan., 1782, Shirley, Mass. Lawyer. Clerk War Dept., 1809–17. Adj. and Insp Gen. U. S. A., 1814–21. Paym. Gen., 1821–22. d. 5 Apr., 1846, Washington, D. C.

Nathaniel Shattuck. b. 27 Feb., 1774, Temple, N. H. Lawyer. d. 1 Sept., 1864, Concord, Mass.

Ephraim Simonds. b. 1775, Templeton, Mass. d. 18 June, 1801, Hanover, N. H.

Elihu Smith. A.M. Middlebury, 1804. b. 21 Mar., 1777, Granby, Mass. Pastor, Castleton, Vt., 1804–26; Pomfret, Vt., 1835–45. d. 12 Oct., 1857, West Hartford, Vt.

William Coit Smith. b. June, 1778, Plainfield, N. H. Farmer. d. 17 Nov., 1860.

Asahel Stone. A.M.; also Middlebury, 1811. b. 25 Sept., 1780, Chesterfield, N. H. Pastor and missionary. d. 1871.

Matthew Taylor. b. 10 Apr., 1770, Londonderry, N. H. Farmer. d 8 Apr., 1835, Truro, Ohio.

Digitized by Google

Caleb Jewett Tenney, A.M.; D.D. Yale, 1829. b. 30 May, 1780, Hollis, N. H. Pastor, Newport, R. I., 1804–15; Wethersfield, Conn., 1816–41. d. 28 Sept., 1847, Northampton, Mass.

Samuel Upham. b. 1 May, 1778, Brookfield, Mass. Lawyer. d. May, 1861, Lowell, Vt.

Daniel Webster. A.M.; also Harvard, 1804; LL.D., 1823; also Princeton, 1818; also Harvard, 1824; also Columbia, 1824; also Alleghany Coll., 1840. b. 18 Jan., 1782, Salisbury, N. H. Lawyer. M. C., 1813–17, 1823–27. U. S. Senate, 1827–39, 1845–50. Secretary of State, U. S., 1841–42, 1850–52. d. 24 Oct., 1852, Marshfield, Mass.

Jabez Bradford Whitaker. b. 1779, Attleboro, Mass. Lawyer. d. 20 Aug., 1816, Providence, R. I.

Class of 1802.

Augustus Alden. b. 16 Jan., 1780, Middleboro, Mass. Lawyer. d. 9 Jan., 1850, Hallowell, Me.

Amos Jones Cook. A.M. b. 7 July, 1778, Templeton, Mass. Teacher. d. 7 Apr., 1836, Fryeburg, Me.

John Ruggles Cutting b. 1784, Acton, Mass. Pastor, Waldoboro, Me., 1807–12. Teacher. d. 1867.

Nathaniel Dutton. b. 28 Sept., 1779, Hartford, Vt. Pastor, Champion, N. Y., 1807. d. 9 Sept., 1852.

Samuel Eastman. b. 18 Mar., 1783, Amherst, Mass. Lawyer. d 1864.

Brown Emerson. A.M.; D.D., 1835. b. 8 Jan., 1778, Ashby, Mass. Pastor, Salem, Mass., 1805. d. 1872.

Moses Madison Fisk. b. 25 Nov., 1780, Framingham, Mass. Teacher. d. 10 Dec., 1804, Nashville, Tenn.

John Frink. b. 1785, Rutland, Mass. Physician. d. 29 Apr., 1807.

Jacob Gillett. A.M. b. 9 Mar., 1780, Hartford, Vt. Teacher. d. 1866.

Elisha Hammond. A.M. b. 10 Oct., 1774, Brookfield, Mass. Teacher. d. 9 July, 1829, Macon, Ga.

Nathaniel Huse. A.M. b. 1782, Methuen, Mass. Pastor. d. 4 Mar., 1864, Westfield, N. Y.

Josiah Moulton. A.M. b. 1775, Hopkinton, Mass. Pastor, Oxford, Mass., 1805–13. d. 1 Sept., 1827, Ashford, N. Y.

Joseph Mulliken. A.M.; M.D. Brown, 1817. b. 1774, Dublin, N. H. Physician. d. 9 Sept. 1818, Andover, Mass.

Joseph Paine. A.M. b. 1781, Tunbridge, Vt. Lawyer. d. 9 May, 1811, White River, Vt.

Elderkin Potter. b. 16 Aug., 1782, Norwich, Vt. Lawyer. d. Oct., 1845, New Lisbon, Ohio.

Joseph Richardson. A.M.; also Brown, 1817. b. 1 Feb., 1778, Billerica, Mass. Pastor, Hingham, Mass., 1806. Mem. Const. Conv., Mass., 1820. M. C., 1827–31. d. 25 Sept., 1871, Hingham, Mass.

Elisha Rockwood. A.M.; D.D., 1855. b. 9 May, 1778, Chesterfield, N. H. Tutor, 1804–06. Pastor, Westboro, Mass., 1808–35. Swanzey, N. H., 1836. d. 19 June, 1858

Luther Stone. b. 17 Nov., 1774, Marlboro, N. H. d. 1806, in Connecticut.

Amos Twitchell. A.M.; M.B., 1805; M.D., 1811. b. 11 Apr., 1781, Dublin, N. H. Physician. President N. H. Med. Soc. Fellow Med. Coll. of Philadelphia, Penn. d. 26 May, 1850, Keene, N. H.

Samuel Walker. b. 27 Jan., 1779, Haverhill, Mass. Pastor, Danvers, Mass., 1805. d. 7 July, 1826.

Samuel Whitmore. b. 26 Mar., 1780, Gorham, Me Lawyer. d. 27 Aug., 1808.

Roswell H Willard. b. 1780, Charlestown, N. H. Merchant. d. 23 Feb., 1815.

Nathan Wood. b. Hanover, N. H., Physician.

Class of 1803.

Samuel Bascom. A.M. b. 29 May, 1776, Wilbraham, Mass. Pastor, Sharon, Vt., 1826–35. d. 17 Mar., 1837.

Jesse Leeds Billings. b. 1781, Guilford, Vt. Lawyer. d. 3 Apr., 1847, White Hall, N. Y.

Luther Chapman. b. 28 Dec., 1778,

Digitized by Google

Keene, N. H. Lawyer. d. 15 Aug., 1856, Fitzwilliam, N. H.

Jonathan Bradley Eastman. A.M. b. 8 Feb., 1780, Hollis, N. H. Captain U. S. A. d. 6 Apr., 1827.

John Minot Fosdick. b. 1782, Boston, Mass. Teacher. d. 3 Aug., 1856, Sing Sing, N. Y.

Isaac Garvin. A.M. b. 1774, Dunbarton, N. H. Pastor. d. 29 June, 1848. Buffalo, N. Y.

Samuel Haines. A.M. b. 30 May, 1780, Canterbury, N. H. Lawyer. Lieut. U. S. A. d. 30 Aug., 1825, Providence, R. I.

Frederick Hall. A.M.; also Middlebury, 1806; also Harvard, 1810; M.D. Castleton Med. Coll., 1827; LL.D., 1841. b. 1779, Grafton, Vt. Tutor, 1804–05; also Middlebury, 1805–06. Prof. Math. and Nat. Phil., Middlebury, 1806–24. Prof. Chem. and Nat. Phil., Trinity Coll., 1824–28. President Mt. Hope Coll. Prof. Chem. and Pharm., Columbian Univ., 1840. d. 27 July, 1843, Peru, Ill.

Nehemiah Hardy. b. 10 Apr., 1781, Hollis, N. H. Merchant. d. 26 Aug., 1839, Wesley, Tenn.

Jacob Holt. b. 7 June, 1780, Andover, Mass. Pastor. d. 30 Mar., 1847, Merrimack, N. H.

Henry Hubbard. A.M. b. 3 May, 1784, Charlestown, N. H. Lawyer. Judge Probate, N. H., 1827–29. M. C., 1829–35. U. S. Senate, 1835–41. Governor N. H. and ex-off. Trustee, 1842–44. U. S. Ass't Treasurer, Boston, Mass., 1846–49. d. 5 June, 1857.

Nehemiah Huntington. b. 20 Apr., 1776, Bozrah, Conn. Lawyer. d. 20 Mar., 1855, Peterboro, N. Y.

John Keys. A.M. b. 28 Aug., 1778. Wilton, N. H. Pastor. d. 21 Jan., 1867, Dover, Ohio.

Benjamin Kimball. b. 1 Mar., 1778, Swanzey, N. H. Lawyer. d. 18 Sept., 1830, Keene, N. H.

Vryling Lovell. b. 24 Feb., 1781, Rockingham, Vt. Merchant. d. 6 June, 1858, Charlestown, N. H.

Elihu Lyman. b. 25 Sept., 1782, Northfield, Mass. Lawyer. d. 11 Feb., 1826, Boston, Mass.

Joseph Adams Marshall. b. 29 June, 1781, Fitchburg, Mass. Lawyer. d. 7 Feb., 1805.

Noah Dickinson Mattoon. b. 19 Sept., 1783, Amherst, Mass. Lawyer. d. 29 Mar., 1870, Unionville, Ohio.

Azor Moody. b. 17 Oct., 1778, Granby, Mass. Farmer. d. 9 July, 1854, Bainbridge, N. Y.

Ebenezer Belknap Morse. b. 2 Dec., 1783, Westboro, Mass. Lawyer and actor. d. 14 Aug., 1824, Providence, R. I.

Reuben Dimond Mussey. A.M.; also Harvard, 1809; M.B., 1806; M.D., 1812; also Univ. of Penn., 1809; LL.D., 1854. b. 23 June, 1780, Pelham, N. H. Physician. Prof. Theor. and Pract. Med., Mat. Med., and Therap., 1814–20. Prof. Obstet., 1814–38. Prof. Anat. and Surg., 1822–38. Lecturer Anat. and Surg., Bowdoin Coll., 1831–35. Prof. Surg. and Obstet., Coll. P. and S., N. Y., 1836–38. Prof. Surg., Med. Coll., Ohio, 1838–52; also Miami Med. Coll., 1852–57. President N. H. Med. Soc.; Fellow Med. Coll. of Philadelphia, Penn.; Mem. Am. Acad. of Arts and Sciences. d. 21 June, 1866, Boston, Mass.

John Nelson. A.M. b. 4 Jan., 1778, Exeter, N. H. Lawyer. d. 3 May, 1838, Haverhill, N. H.

Salmon Nye. b. 1778, Oakham, Mass. Lawyer. d. 1823, in North Carolina.

Thaddeus Osgood. A.M. b. 24 Oct., 1775, Methuen, Mass. Pastor. d. 19 Jan., 1852, Glasgow, Scotland.

Edmund Parker. A.M. b. 7 Feb., 1783, Jaffrey, N. H. Lawyer. Judge Probate, N. H. Mem. Const. Conv., 1850. Trustee, 1828–56. d. 5 Sept., 1856, Claremont, N. H.

Hutchins Patten. b. 1777, Warren, Mass. Lawyer. d. 1810, Vernon, N. Y.

Augustus Peabody. A.M.; also Harvard, 1809. b. 17 May, 1779, Andover, Mass. Lawyer. d. 2 Oct., 1851, Roxbury, Mass.

Samuel Peabody. b. 3 Jan., 1775, Boxford, Mass. Lawyer. d. 17 Oct., 1859, Andover, Mass.

Samuel Atkinson Pearson. A.M. b. 1784, Haverhill, N. H. Lawyer. d. 2 Sept., 1840, Lancaster, N. H.

Digitized by Google

Jeremiah Perley. A.M. b. 11 Mar., 1784, Newbury, Mass. Lawyer. d. 13 Aug., 1834, Orono, Me.

Samuel Ward Phelps. b. 19 Mar., 1782, Stafford, Conn. Lawyer. d. 4 July, 1826, Painesville, Ohio.

John Pike. b. 10 July, 1782, Rowley, Mass. Lawyer. d. 14 May, 1816, Frankfort, Me.

Experience Porter. A.B. Middlebury, 1804; A.M.; also Middlebury, 1806. b. 1782, Lebanon, N. H. Tutor, Middlebury Coll., 1803–04. Pastor, Belchertown, Mass., 1812–25. d. 25 Aug., 1828. Lebanon, N. H.

John Porter. A.M. b. 26 Feb., 1776, Bridgewater, Mass. Lawyer. d. 4 Dec., 1857, Derry, N. H.

Silas Hutchins Sabin. A.M. b. 3 July, 1777, in Connecticut. Physician. d. 29 July, 1850, Claremont, N. H.

Calvin Selden. A.M. b. 23 Feb., 1779, West Hartford, Conn. Lawyer. Judge County Court, Me., 1816–18. d. 28 Nov., 1859, Norridgewock, Me.

George Cheyne Shattuck. A.M.; also Harvard, 1807; M.B., 1806; M.D., 1812; also Univ. of Penn., 1807; also Bowdoin, 1851; LL.D., 1853. b. 17 July, 1783, Templeton, Mass. Physician. President Mass. Med. Soc. Fellow Med. Coll. of Philadelphia, Penn. Mem. Am. Acad. Arts and Sciences. d. 18 Mar., 1854, Boston, Mass.

Jonathan Bailey Storey. b. 1779, Washington, N. H. Teacher. d. 26 June, 1805, Hopkinton, N. H.

Luther Storrs. b. 18 Jan., 1784, Lebanon, N. H. Teacher. d. 19 July, 1804, Sag Harbor, Long Island, N. Y.

Paul Tenney. A.M. b. 12 Sept., 1781, Bradford, Mass. Physician. d. 29 Sept., 1844, Mechanicsburg, Ohio.

Enoch Ela Tilton. A.M. b. Sanbornton, N. H. Lawyer, Newburg, N. Y., 1806.

Nathan Weston. A.M.; also Bowdoin, 1807; LL.D., 1831; also Colby, 1831; also Bowdoin, 1843. b. 27 July, 1782, Augusta, Me. Lawyer. Chief Just Cir. Court, Mass., 1811–20. Judge Sup. Court, Me., 1820–34. Also Chief Just., 1834–41. Vice-President Colby Univ., 1850–53. d. 4 June, 1872, Augusta, Me.

Luke Wood. A.M.; also Yale, 1808. b. 1777, Somers, Conn. Pastor. d. 22 Aug., 1851, West Hartford, Conn.

Jabez Woodman. A.M. b. 20 Apr., 1776, New Gloucester, Me. Pastor. d. 15 May, 1843.

Class of 1804.

Aaron Bean. b. 24 Feb., 1779, Brentwood, N. H. Merchant. d 4 Apr., 1820, Boston, Mass.

Joshua Bean. b. 14 Oct., 1776, Gilmanton, N. H. Merchant. d. 17 Nov., 1833, New York, N. Y.

Abraham Burnham. A.M.; D.D., 1850. b. 18 Nov., 1775, Dunbarton, N. H. Pastor, Pembroke, N. H., 1808–50. d. 21 Sept., 1852.

George Thomas Chapman. A.B. Yale, 1805; A.M.; D.D. Transylvania Univ., 1824. b. 21 Sept., 1786, Pilton, Devonshire, England. Lawyer and pastor. Prof. Hist. and Antiq., Transylvania Univ., 1825–27. d. 18 Oct., 1872, Newburyport, Mass.

Stephen Farley. A.M. b. 24 Oct., 1779, Hollis, N. H. Pastor. d. 20 Sept., 1851, Amesbury, Mass.

Ebenezer Osgood Fifield. b. 29 June, 1781, Salisbury, N. H. Physician and merchant. d. 22 Oct., 1859, Lowell, Mass.

Elias Gallup. A.M.; also Yale, 1807. b. 12 July, 1779, Hartland, Vt Merchant. d. 16 Oct., 1829, Demerara, S. A.

Samuel Gile. A.M.; D.D. Univ. of Vt., 1836. b. 23 July, 1780, Plaistow, N. H. Pastor, Milton, Mass., 1807. d. 16 Oct., 1836.

Allen Greely. A.M.; also Middlebury, 1807. b. 15 May, 1781, North Yarmouth, Me. Tutor, Middlebury Coll., 1806–08. Pastor, Turner, Me., 1810–37. d. 25 Oct., 1866.

Joel Harris. A.M. b. 1781, Harvard, Mass. Lawyer. d. 2 Dec., 1817.

Alexander Holton. b. 19 Jan., 1779, Westminster, Vt. Lawyer. d. 4 Aug., 1823, Vernon, Ind.

Otis Hutchins. A.M. b. 10 Jan., 1781, Westmoreland, N. H. Teacher. d. 6 Oct., 1866.

Henry Hutchinson. A.M. b. 20 Mar.,

1785, Lebanon, N. H. Lawyer. d. 15 Sept., 1838, New York, N.Y.

Anson Jones. b. 6 July, 1782, Claremont, N. H. d. 1834, Baton Rouge, La.

John Kelly. A.M. b. 7 Mar., 1786, Warner, N. H. Lawyer and journalist. Trustee, 1848–57. d. 3 November, 1860, Exeter, N. H.

Samuel Lorenzo Knapp. A.M.; LL.D. Paris, N. B. b. 19 Jan., 1783, Newburyport, Mass. Lawyer, journalist, and author. d. 8 July, 1838, Hopkinton, Mass.

Enos Lewis. A.M.; M.B., 1810. b. 19 Jan., 1784, Norwich, Vt. Physician. d. 14 Sept., 1823.

Job Lyman. A.M. b. 9 Dec., 1781, Northampton, Mass. Lawyer. d. 9 Sept., 1870, Burlington, Vt.

Jacob Miller. b. 26 June, 1778, Middleboro, Mass. Physician. d. 19 Jan., 1813, Berlin, Vt.

William Willard Moore. A.M. b. 12 Dec., 1791, Greenfield, Mass. Teacher and law student. d. 15 Jan., 1813, Montreal.

Hubbard Newton. A.M. b. 1 Jan., 1780, Newport, N. H. Lawyer. d. 15 Feb., 1847.

Thomas Hale Pettengill. A.M. b. 20 Nov., 1780, Salisbury, N. H. Lawyer. d. 8 Aug., 1856.

Israel Putnam Richardson. A.M., Univ. of Vt., 1812. b. 6 Feb., 1785, Woodstock, Vt. Lawyer. Judge County Court, Vt., 1848–51. d. 16 Aug., 1879, Washington, D. C.

William Ritchie. b. 25 Mar., 1781, Peterboro, N. H. Pastor, Canton, Mass., 1807–20; Needham, Mass., 1821. d. 22 Feb., 1842.

Aaron Flint Sawyer. b. 24 Apr., 1780, Westminster, Mass. Lawyer. d. 4 Jan., 1847, Nashua, N. H.

Josiah Willis Seaver. A.M. b. 12 Apr., 1777, Norwich, Vt. Teacher. d. 29 Sept., 1847, Rochester, N. Y.

John Wheelock Smith. A.B. Yale, 1805; A.M. b. 25 Apr., 1786, Hanover, N. H. Lawyer. d. 19 Feb., 1814, London, England.

Boswell Stevens. A.M. b. 9 Nov., 1782, Pomfret, Conn. Lawyer. Judge Probate, N. H. d. 15 Jan., 1836, Pembroke, N. H.

David Thurston. A.M.; D.D., 1853. b. 6 Feb., 1779, Georgetown, Mass. Pastor, Winthrop, Me., 1807–51. d. 7 May, 1865, Litchfield, Me.

Horace Utley. A.M. b. 17 Aug., 1785, Hartford, Conn. Sea captain and merchant. d. 1860.

James Walker. A.M. b. 10 May, 1784, Rindge, N. H. Lawyer. d. 31 Dec., 1854, Peterboro, N. H.

Ezekiel Webster. A.M. b. 11 Mar., 1780, Salisbury, N. H. Lawyer. Trustee, 1819–29. d. 10 Apr., 1829, Concord, N. H.

Uriah Wilcox. A.B. Middlebury, 1804. b. 18 Mar., 1779, Newport, N. H. Teacher and business. d. 13 Apr., 1838, Riceboro, Ga.

Avery Williams. A.M. b. 9 Jan., 1782, Guilford, Vt. Pastor. d. 4 Feb., 1816, Spartanburgh, N. C.

Class of 1805.

Isaac Bartholomew Barber. b. 20 May, 1787, Hebron, Conn. Lawyer. Captain U. S. A., 1811–14. d. 29 Oct., 1864, Plymouth, Mass.

Asa Bean. b. 6 May, 1779, Readfield, Me. Merchant. d. 1811, Havana, Cuba.

James Brackett. A.M. b. 31 Mar., 1782, Greenland, N. H. Lawyer. Surrogate, Otsego Co., N. Y., 1841–45. d. 19 May, 1852, Rock Island, Ill.

Francis Brown. A.M.; D.D. Williams, 1819; also Hamilton, 1819. b. 11 Jan., 1784, Chester, N. H. Tutor, 1806–09. Pastor, North Yarmouth, Me., 1810–15. President and Trustee, 1815–20. d. 27 July, 1820.

Samuel McGregore Burnside. A.M.; also Harvard, 1817. b. 18 July, 1783, Northumberland, N. H. Lawyer. d. 25 July, 1850, Worcester, Mass.

Joshua Staunton Camp. b. Essex, Vt. d. 25 Sept., 1808, Burlington, Vt.

John Chandler. b. 25 Oct., 1780, Boscawen, N. H. Physician. d. 6 Mar., 1859, Goffstown, N. H.

Henry Colman. A.B. Harvard, 1806. b. 12 Sept., 1785, Boston, Mass. Pas-

tor, Hingham, Mass., 1807–20; Salem, Mass., 1825–31. Farmer. Hon. Mem. Royal Agr. Soc. Great Britain. d 17 Aug., 1849, Islington, England.

William Pope Cutter. b. 1 June, 1785, Jaffrey, N. H. Physician. d. 3 July, 1814, Shoreham, Vt.

Samuel Cutting. b. 11 Jan., 1782, Templeton, Mass. Lawyer. d. 1 Aug., 1828.

Abner Emerson. b. 1785, Hampstead, N. H. Teacher. d. 12 Dec., 1836, Somerville, Mass.

Benjamin Dudley Emerson. A.M. b. 20 Apr., 1781, Hampstead, N. H. Teacher. d. 1 Oct., 1872, Jamaica Plain, Mass.

Alpheus Harding. b. 19 Jan., 1780, Barre, Mass. Pastor, New Salem, Mass., 1807–45. d 1869.

William Allen Hayes. A.M. b. 28 Oct., 1783, North Yarmouth, Me. Lawyer. Judge Probate, Me., 1828–47. d. 15 Apr., 1851, South Berwick, Me.

John Holton. b. 11 Feb, 1777, Westminster, Vt. Lawyer. d. 28 Nov., 1815, Springfield, Vt.

George Leonard. A.M.; also Yale, 1808. b. 6 Apr., 1783, Middleboro, Mass. Pastor, Canterbury, Conn., 1808–10. Later, Episcopal clergyman. d. 8 June, 1834, Salisbury, Vt.

Joseph Stebbins Lyman. b. 14 Feb., 1785, Northfield, Mass. Lawyer. M.C., 1819–21. d. 21 Mar., 1821, Cooperstown, N. Y.

Jedediah Miller. b. 16 June, 1782, Middleboro, Mass. Lawyer. d. 10 June, 1861, Schoharie Co., N. Y.

Samuel Osgood. A.M.; D.D. Princeton, 1827. b. 3 Feb., 1784, Fryeburg, Me. Pastor, Springfield, Mass., 1809. d. 8 Dec, 1862.

Phineas Parkhurst. A.M. b. 1785, Lebanon, N. H. Physician. d. 31 May, 1819.

Nathaniel Sawyer. A.M.; also Yale, 1848. b. 10 Apr., 1784, Salisbury, N. H. Lawyer. d. 3 Oct, 1853, Cincinnati, Ohio.

Thomas Sawyer. b. 31 Dec., 1781, Reading, Mass. Lawyer. d. 14 Mar., 1826, North Reading, Mass.

Samuel Selden. A.M. b. 1781, West Hartford, Conn. Lawyer. d. 16 Sept., 1868, South Jackson, Mich.

Edward Augustus Selfridge. b. 1786, Hubbardston, Mass. Law student. d. July, 1806.

Denison Smith. b. 8 Jan., 1784, Plainfield, N. H. Lawyer. Chief Justice County Court, Vt., 1814–19. Mem. Const. Conv., Vt., 1822. d. 7 Feb., 1836, Barre, Vt.

James Thom. A.M. b. 14 Aug., 1785, Londonderry, N. H. Lawyer. d. 27 Nov., 1852, Derry, N. H.

David Thompson. A.M. b. 7 Jan., 1778, Swanzey, N. H. Teacher. d. 3 Nov., 1822, Columbia, S. C.

Francis Lane Whiting. A.M. b. 28 Apr., 1777, Littleton, Mass. Pastor, Fryeburg, Me, 1809–17. d. 15 Oct., 1863, Big Flats, N. Y.

Class of 1806.

Humphrey Atherton. A.M. b. May, 1782, Harvard, Mass. Lawyer. d. 29 May, 1849, Philadelphia, Penn.

Daniel Clark Atkinson. b. 8 Sept., 1785, Boscawen, N. H. Lawyer. Judge Probate, N. H., 1824–39. d. 5 Apr., 1842, Sanbornton, N. H.

William Barrows. A.M. b. 19 Oct., 1784, Hebron, Me. Lawyer. d. 18 Nov, 1821, North Yarmouth, Me.

Asa Bucknam. A.M.; also Harvard, 1811. b. 1779, Falmouth, Me. Physician. d. 24 Nov., 1827.

Nathan Kimball Clough. b. Francestown, N. H. Lawyer.

David Cummins. A.M. b. 14 Aug., 1785, Topsfield, Mass. Lawyer. Judge Court Com. Pleas, Mass., 1848–55. d. 30 Mar., 1855, Dorchester, Mass.

Joshua Dodge. A.M. b. 21 Sept., 1779, Hamilton, Mass. Pastor, Haverhill, Mass., 1808–27; Moultonboro, N. H, 1828–48. d. 25 Mar., 1861, Concord, N. H.

Samuel Fessenden. A.M.; LL.D. Bowdoin, 1846. b. 16 July, 1784, Fryeburg, Me. Lawyer. Major Gen. Mass. and Maine Militia. d. 19 Mar, 1869, Westbrook, Me.

Edmund Flagg. b. 3 July, 1787, Ches-

ter, N. H. Lawyer. d. 14 Dec., 1815, Santa Cruz, W. I.

Richard Fletcher. A.M.; also Brown, 1839; LL.D., 1846; also Harvard, 1849. b. 8 Jan., 1788, Cavendish, Vt. Lawyer. M. C., 1837–39. Judge Sup. Court, Mass., 1848–53. Trustee, 1848–57. d. 1 June, 1869, Boston, Mass.

Sewall Goodrich. b. 1780, Winchendon, Mass. Pastor. d. 3 July, 1831, Granby, C. E.

Ethan Allen Greenwood. A.M. b. 28 May, 1779, Hubbardston, Mass Lawyer. d. 3 May, 1856.

Cyrus Hartwell. A.M.; M.B., 1810. b. 8 Nov., 1783, Oxford, Mass. Physician. d. 9 Feb., 1816, Parsippany, N. J.

Matthew Harvey. A.M.; LL.D., 1855; also Aug. Coll. b. 21 June, 1781, Sutton, N. H. Speaker House Rep., N. H., 1818, 1819, and 1820. M. C., 1821–25. President Senate, N. H., 1825, 1826, and 1827. Governor N. H. and ex-off. Trustee, 1830–31. Judge U. S. Dist. Court, N. H., 1831–66. President N. H. Hist. Soc. d. 7 Apr., 1866, Concord, N.H.

Abiathar Hopkins. b. 14 July, 1781, Hardwick, Mass. Lawyer. b. 27 Sept., 1821, Petersham, Mass.

James Hutchinson. A.M b. 2 Dec., 1785, Lebanon, N. H. Lawyer. d. 25 Apr., 1877, North Haverhill, N. H.

Samuel Ayer Kimball. A.M. b. 3 Mar., 1782, Concord, N. H. Lawyer. d. 16 Oct., 1858.

Joseph Kittredge. A.M. b. 23 Oct., 1783, Andover, Mass. Physician. d. 6 Sept., 1847.

Cyrus Mann. A.M. b. 3 Apr., 1785, Orford, N. H. Tutor, 1809–14. Pastor, Westminster, Mass., 1815–41; North Falmouth, Mass, 1852–56. d. 9 Feb., 1859, Stoughton, Mass.

Jesse Merrill. A.M. b. 17 July, 1778, Atkinson, N. H. Lawyer. Mem. Const. Conv., Vt., 1828. d. 18 Mar., 1854, Bradford, Vt.

Joseph Merrill. b. 2 June, 1777, Rowley, Mass. Pastor. d. 4 May, 1848, Junius, N. Y.

William Fullerton Morrison. b. 6 Nov., 1785, Londonderry, N. H. Pastor. d. 28 Oct., 1831, Savannah, Ga.

Elijah Parker. A.M. b. 5 Aug., 1776, New Ipswich, N. H. Lawyer. d. 6 Aug., 1858, Keene, N. H.

Albion Keith Parris. A.B. Bowdoin, 1806. b. 19 Jan, 1788, Hebron, Me. Lawyer. M. C., 1815–19. Mem. Mass. Const. Conv., 1816. Judge U. S. Dist. Court, Me., 1818–21. Mem. Maine Const. Conv., 1819. Judge Probate, Me., 1820. Governor Maine, 1822–27. U. S. Senator, 1827–28. Judge Sup. Court, Me., 1828–36. Second Comp. U. S. Treasury, 1836–50. d. 11 Feb., 1857, Portland, Me.

John Potter. b. 7 Apr., 1787, Lebanon, N. H. Lawyer. d. 11 May, 1865, Augusta, Me.

Asa Rand. b. 6 Aug., 1783, Rindge, N. H. Pastor and journalist. d. 1871.

David Sloan. A.M. b. 9 Jan., 1780, Pelham, Mass. Lawyer. d. 7 June, 1860, Haverhill, N. H.

Horace Wood Taft. A.B., 1809. b. 1 July, 1787, Montague, Mass. Lawyer. d. 1868.

Samuel Howe Tolman. A.M.; M.D., 1812. b. 30 Apr. 1781, Dorchester, Mass. Pastor. d. 2 Apr., 1856, Atkinson, N. H.

John True. b. 9 Apr., 1784, Salisbury, N. H. Physician. d. 31 Aug., 1815, in Tennessee.

Levi Walbridge. b. Warren, Mass. Teacher. d. 1828, Charleston, S. C.

William Weeks. b. 1787, Gilmanton, N. H. Lawyer. d. 31 Aug., 1810, Pottsgrove, Penn.

John Weston. A.M.; M.B., 1809; M.D. Univ. of Vt., 1826. b. 20 Sept., 1780, Rockingham, Vt. Physician. d. 18 July, 1832, Hatley, C. E.

William White. b. 13 May, 1783, Chester, N. H. Lawyer. d. 17 June, 1831, Belfast, Me.

Class of 1807.

Jonathan Aiken. b. 19 June, 1784, Londonderry, N. H. Lawyer. d. 28 Aug., 1839, Peoria, Ill.

Booz Moore Atherton. A.M. b. 30 Sept., 1788, Chesterfield, N. H. Lawyer. d. 1867, Morris, Ill.

Samuel Ayer. A.M.; M.B., 1810; M.D.

Univ. of Penn., 1811. b. 31 Aug., 1786, Concord, N. H. Tutor, 1808–10. Physician. d. 12 Nov., 1832, Eastport, Me.

Zedekiah Belknap. A.M. b. 8 Mar., 1781, Auburn, Me. Portrait painter. d. 8 June, 1858, Weathersfield, Vt.

Joseph Bell. LL.D., 1837. b. 21 Mar., 1787, Bedford, N. H. Lawyer. d. 25 July, 1851, Saratoga, N. Y.

Abijah Blanchard. A.M.; also Harvard, 1820; also Middlebury, 1822; D.D. Alleghany Coll., 1842; also Miami Univ., 1842. b. 1780, Milford, N. H. Pastor and missionary. d. 19 Sept., 1852, Varysburg, N. Y.

Micah Bradley. b. 19 May, 1781, Dracut, Mass. Lawyer. d. Jan., 1815, off Island of Madeira.

Mosea Hazen Bradley. A.M. b. 15 Mar., 1782, Concord, N. H. Lawyer. d. 22 June, 1834.

Joseph Buffum. A.M. b. 23 Sept., 1784, Fitchburg, Mass. Lawyer. M. C., 1819–21. d. 19 Feb., 1874, Westmoreland, N. H.

Jacob Burbank. b. 6 Aug., 1780, Washington, N. H. Pastor. d. 11 May, 1863, Palmyra, N. Y.

John Burnham. A.M. b. Sept., 1780, Dunbarton, N. H. Lawyer. d. 6 Apr., 1826, Hillsboro, N. H.

Josiah Parsons Cooke. A.M.; also Harvard, 1810. b. 15 Feb., 1787, New Ipswich, N. H. Lawyer. d. 29 Feb., 1880, Boston, Mass.

William Crawford. A.M. b. 1784, Oakham, Mass. Physician. d. 1864.

Hercules Cushman. A.M. b. 29 Nov., 1785, Middleboro, Mass. Lawyer. d. 16 July, 1832.

Timothy Farrar. A.M.; LL.D., 1867. b. 17 Mar., 1788, New Ipswich, N. H. Lawyer. Librarian and treasurer, 1822–26. Judge Court Com. Pleas, N. H., 1824–32. d. 27 Oct., 1874, Dorchester, Mass.

Luther Fitch. A.M. b. 28 Jan., 1788, Groton, Mass. Lawyer. d. 1870.

Joalah Foraaith. b. 14 Dec., 1780, Deering, N. H. Lawyer. d. 30 Mar., 1846, Newport, N. H.

Abraham Seaver Fox. b. 1786, Roxbury, Mass. Medical student. d. 17 Feb., 1810.

Oliver Green. b. 4 July, 1781, Pepperell, Mass. Pastor and teacher. d. 24 May, 1810, Sparta parish, Hardistown, N. J.

Thomas Hardy. A.M. b. 12 June, 1783, Lebanon, N. H. Teacher and farmer. d. 10 Oct., 1874, Enfield, N. H.

Austin Hazen. A.M.; also Middlebury, 1810. b. June, 1786, Hartford, Vt. Pastor, Hartford, Vt., 1812–29. d. 25 Dec., 1854, Berlin, Vt.

Amos Holbrook. b. 8 Feb., 1776, Wrentham, Mass. Teacher. d. 26 July, 1849, Newark, N. J.

Jonathan Hunt. A.M. b. 12 May, 1787, Vernon, Vt. Lawyer. M. C., 1827–32. d. 13 May, 1832, Washington, D. C.

Joseph Hall Jackson. b. 11 June, 1787, Gilmanton, N. H. Lawyer. d. 7 Jan., 1856, Malone, N. Y.

John Wilson Kimball. M.D., 1816. b. 24 Jan., 1787, Concord, N. H. Physician. d. 7 Mar., 1868, Beaver Dam, Wis.

Amzi Lewis. A.M. b. 30 Mar., 1782, Florence, N. Y. Teacher. d. Oct. 1817, Alton, Ill.

James Lewis. b. 1 Feb., 1785, Billerica, Mass. Lawyer. d. 6 Feb., 1845, Boston, Mass.

Isaac McGaw. A.M. b. 25 May, 1785, Merrimack, N. H. Lawyer. d. 6 Nov., 1863.

Henry Stearns Newcomb. A.B. Harvard, 1808. b. 20 July, 1788, Keene, N. H. Lieut. U. S. N. d. 1 Nov., 1825, at sea.

Rejoice Newton. b. 18 Oct., 1782, Greenfield, Mass. Lawyer. d. 4 Feb., 1868, Worcester, Mass.

William Nutting. A.M. b. 30 Oct., 1779, Groton, Mass. Lawyer. d. 26 Nov., 1863, Randolph, Vt.

Edward Lutwyche Parker. b. 28 July, 1785, Litchfield, N. H. Pastor, Londonderry, N. H., 1810. d. 14 July, 1850.

Jabez Peck. b. 19 Feb., 1787, Lebanon, N. H. d. 21 May, 1807.

Benjamin Ladd Prince. A.M. b. 1782, Newburyport, Mass. Lawyer. d. 11 Aug., 1815, Cincinnati, Ohio.

Alpheus Roberts. b. 5 May, 1786,

Plainfield, N. H. U. S. M. A., 1808. Lieut. U. S. A. d. 27 Aug., 1809, New Orleans, La.

Constant Storrs. A.M. Middlebury, 1810. b. 25 Jan., 1786, Lebanon, N. H. Lawyer. d. 23 Sept., 1832.

Sylvanus Thayer. A.M.; also Harvard, 1825; LL.D., 1846; also St. John's Coll. (Md.), 1830; also Kenyon, 1847; also Harvard, 1851. b. 19 June, 1785, Braintree, Mass. U. S. M. A., 1808. Brev. Brig. Gen. U. S. A. Sup't U. S. M. A., 1817–33. Founder Thayer School. Fellow American Academy, and Am. Phil. Soc. d. 7 Sept., 1872, South Braintree, Mass.

Arad Thompson. M.D., 1839. b. 30 Dec., 1786, Middleboro, Mass. Physician. d. 22 Apr., 1843.

George Ticknor. A.M.; also Harvard, 1814; LL.D., 1858; also Harvard, 1850; also Brown, 1850; L.H.D. Univ. State N. Y., 1864. b. 1 Aug., 1791, Boston, Mass. Lawyer, Boston, Mass., 1813–17. Prof. French and Spanish Lang. and Lit. and Belles-Lettres, Harvard Univ., 1816–35. Mem. American Academy; Am. Phil. Soc.; Am. Hist. Soc. Fellow London Antiquarian Soc. Corresponding Secretary Royal Hist. Acad. of Spain. d. 26 Jan., 1871, Boston, Mass.

George Wheeler. b. 2 Nov., 1782, Charlestown, N. H. Lawyer. d. 1870, Troy, N. Y.

James Ripley Wheelock. A.M. b. 30 Mar., 1790, Hanover, N. H. Pastor. d. 24 Nov., 1841, Boston, Mass.

Benjamin White. A.M. b. 8 May, 1781, Thetford, Vt. Pastor, Wells, Me., 1811. d. 23 Mar., 1814, Thetford, Vt.

Class of 1808.

Amos Allen. b. 11 Feb., 1780, Lincoln, Mass. Lawyer. d. 23 Jan., 1860, Newton Lower Falls, Mass.

Edmund Bailey. b. 1788, Poland, Me. Teacher. d. 15 Aug., 1836, Pawtucket, R. I.

Ichabod Bartlett. A.M. b. 24 July, 1786, Salisbury, N. H. Lawyer. M. C., 1823–29. Mem Const. Conv., N. H., 1850. d. 19 Oct., 1853, Portsmouth, N. H.

Jesse Bliss. b. 28 Nov., 1786, Brimfield, Mass. Lawyer. d. 25 Aug., 1853, West Brookfield, Mass.

John Boutell. A.M. b. 1 Apr., 1783, Leominster, Mass. Physician. d. 30 Apr., 1853, Edgecomb, Me.

Ichabod Rollins Chadbourne. A.M. b. 7 Jan., 1787, South Berwick, Me. Lawyer. d. 10 Dec., 1855, Eastport, Me.

William Claggett. A.M. b. 8 Apr., 1790, Litchfield, N. H. Lawyer. d. 28 Dec., 1870, Portsmouth, N. H.

Samuel Wood Colburn. b. 1781, Lebanon, N. H. Pastor, Abington, Mass., 1813–30. d. 19 Dec., 1854, New York, N. Y.

Solomon Cummings. A.M.; M.D., 1816. b. 22 Jun., 1787, Palmer, Mass. Physician. d. 14 Nov., 1866, Centerville, Mich.

Oliver Dustin. b. 1782, Claremont, N. H. Farmer, Shrewsbury, Vt. d. 1864.

Moses Elliot. b. 1775, Concord, N. H. Pastor. d. 9 May, 1849, Templeton, Mass.

Stephen Emery. b. 18 Feb., 1787, Winchendon, Mass. Lawyer. d. 1864, Orange, Mass.

Warren Asa Field. b. 1782, Gill, Mass. Lawyer. d. 4 Dec., 1856.

Isaac Fletcher. A.M. Univ. of Vt., 1825. b. 22 Nov., 1784, Dunstable, Mass. Mem. Const. Conv., Vt., 1822. M. C., 1837–41. d. 19 Oct., 1842, Lyndon, Vt.

George Grennell. A.M.; LL.D. Amherst, 1859. b. 25 Dec., 1786, Greenfield, Mass. M. C., 1829–39. Judge Probate, Mass., 1849–53. Trustee Amherst Coll., 1839–59. d. 20 Nov., 1877.

Nathaniel Kimball Hardy. b. 28 Dec., 1776, Bradford, N. H. Missionary. d. 13 Oct., 1819, Littleton, N. H.

Levi Heywood. b. June, 1784, Gardner, Mass. Lawyer. d. 22 Nov., 1832, New York, N. Y.

Nathaniel Huntoon. b. 26 Mar., 1785, Salisbury, N. H. Lawyer. d. 2 July, 1816, Portsmouth, N. H.

Lawson Kingsbury. A.M. b. 22 June, 1790, Walpole, Mass. Lieut. U. S. A., War of 1812. Lawyer. d. 27 Oct., 1857, Framingham, Mass.

Digitized by Google

Andrew Mack. A.M. b. 19 June, 1786, Londonderry, N. H. Tutor, 1810–11. Teacher. d. 16 June, 1875, Gilmanton, N. H.

Elihu Mason. b. 14 Jan., 1782, West Springfield, Mass. Pastor. d. 2 Apr., 1849, Mount Morris, N. Y.

Royal Augustus Merriam. M.B., 1811; M.D., 1820. b. 30 Jan., 1786, Topsfield, Mass. Physician. d. 13 Nov., 1864.

Caleb Merrill. A.M. b. 22 May, 1783, Atkinson, N. H. Lawyer. d. 19 Dec., 1841, Pittsfield, N. H.

James Morrison. b. 25 Mar., 1789, Londonderry, N. H. Lawyer. d. 17 Dec., 1831, Savannah, Ga.

George Newton. b. 16 Jan, 1785, Royalston, Mass. Lawyer. d. 6 June, 1817.

Samuel Osgood. A.M. b. 14 Sept., 1789, Andover, Mass. Lawyer. d. 3 July, 1832, New York, N. Y.

Leonard Moody Parker. A.M. b. 9 Jan., 1789, Shirley, Mass. Lawyer. U. S. Judge Advocate, War of 1812. d. 25 Aug. 1854.

Beaumont Parks. A.M. Middlebury, 1811. b. 1 Jan., 1786, Bethlehem, Conn. Lawyer and teacher. Prof. Anc. Lang., Indiana Univ., 1832–40. d. 1871.

Stephen Porter. b. 22 Sept., 1781, Waterbury, Conn. Pastor, Ovid, N. Y., 1816–44. d. 28 Aug, 1868, Geneva, N. Y.

Alexander Read. M.B., 1811; M.D. Yale, 1816. b. 10 July, 1786, Milford, Mass. Physician. d. 20 Nov., 1849, New Bedford, Mass.

Benjamin Sawyer. A.M. b. 22 Sept., 1782, Boothbay, Me. Pastor. d. 26 Mar., 1871, Salisbury, Mass.

Charles Smith. A.B. Harvard, 1808. b. 1788, Roxbury, Mass. Clerk. d. Sept., 1830, Galena, Ill.

Nathaniel Ruggles Smith. A.B. Harvard, 1808. b. 1782, Roxbury, Mass. Journalist. d. 1859, Farmington, Iowa.

Amos Spaulding. A.M. b. 30 Nov., 1788, Carlisle, Mass. Lawyer. d. 6 Nov., 1865.

Ruggles Sylvester. A.M.; M.B., 1811. b. 27 Dec., 1776, Hanover, N. H. Physician. d. 11 June, 1834, St. Clair, Penn.

William Tenney. b. 13 Sept., 1785, Hollis, N. H. Lawyer. d. 13 Sept., 1838, Newmarket, N. H.

John Walker. A.M. b. 10 Sept., 1784, Bedford, N. H. Pastor. d. 8 June, 1868, Milton, N. H.

John Wallace. b. 9 Aug., 1789, Newbury, Vt. Lawyer. d. July, 1826.

Reuben Washburn. A.M.; also Harvard, 1816. b. 30 Dec., 1781, Leicester, Mass. Lawyer. Judge County Court, Vt., 1838–45. d. 30 Apr., 1860, Ludlow, Vt.

Samuel Cummings Webster. A.M. b. 28 June, 1788, Plymouth, N. H. d. 21 July, 1835, Haverhill, N. H.

Class of 1809.

Hastings R Bender. b. 23 Sept., 1781, Marlboro, Mass. Lawyer. d. 10 Nov., 1856, Brockport, N. Y.

William Bradbury. b. 19 Nov., 1783, New Gloucester, Me. Lawyer. d. 16 Oct., 1859.

John Brown. A.M.; D.D. Union, 1827. b. 4 July, 1786, Brooklyn, Conn. Tutor, 1811–13. Trustee Hamilton Coll., 1821–25. Pastor, Cazenovia, N. Y., 1813–29. d. 22 Mar., 1839, Hadley, Mass.

Horatio Buell. b. 13 Jan., 1787, Newport, N. H. Lawyer. Judge County Court, N. Y., 1829–32. d. 28 Feb., 1833, Ballston, N. Y.

John Francis. A.M. b. 1 Dec., 1785, Hartford, Conn. Lawyer. Brig. Gen. Vt. Militia. d. 1 Dec., 1843, Royalton, Vt.

James Hadley. A.M.; M.D. College P. and S., N. Y., 1818. b. 5 July, 1785, Weare, N. H. Prof. Chem. and Mat. Med., Coll. P. and S., N. Y., 1813–36. Also Prof. Chem. and Pharm., 1836–40. Prof. Chem. and Min., Hamilton Coll., 1830–34. Prof. Chem. and Pharm., Castleton Med. Coll., 1839–41; also Hobart Coll., 1840–53; also Emeritus, 1853–69. d. 17 Oct., 1869, Buffalo, N. Y.

Jonathan Hartwell. A.M. b. 13 Jan., 1782, Chesterfield, N. H. Lawyer d. 8 July, 1857, Montague, Mass.

John Keyes. A.M. b. 24 Mar., 1787, Westford, Mass. Lawyer. Mem. Mass. Const. Conv., 1820. d. 29 Aug., 1844, Concord, Mass.

George Kimball. b. Harvard, Mass. Lawyer. d. 1858.

William Lomax. b. 1782, Abbeville, S. C. Lawyer. d. 6 June, 1834.

Stephen Harriman Long. A.M. b. 30 Dec., 1784, Hopkinton, N. H. Brev. Maj. Gen. U. S. A. Chief Topographical Dept., Washington, D. C. Mem. American Phil. Soc. d. 4 Sept., 1864, Alton, Ill.

Nathaniel Low. A.M.; M.D., 1813. b. 4 July, 1792, South Berwick, Me. Physician. d. 2 Apr., 1883, Dover, N. H.

Rufus McIntire. b. 19 Dec., 1784, York, Me. Lawyer. M. C., 1826–35. U. S. Marshal for Maine. d. 28 Apr., 1866, Parsonsfield, Me.

Nathaniel Merrill. b. 4 Dec., 1782, Georgetown, Mass. Pastor, Lyndeboro, N. H., 1811–35; Wolcott, N. Y., 1835–39. d. 4 July, 1839, Georgetown, Mass.

David Mighill. A.M.; M.D., 1850. b. 21 Aug., 1786, Rowley, Mass. Physician. d. 19 May, 1851, Georgetown, Mass.

Ira Allen Partridge. b. 19 July, 1785, Chesterfield, N. H.

Joseph Prentiss. b. June, 1787, Weathersfield, Vt. Lawyer.

Israel Warburton Putnam. A.M.: And. Theol. Sem., 1814; D.D., 1853. b. 24 Nov., 1786, Danvers, Mass. Pastor, Portsmouth, N. H., 1815–35; Middleboro, Mass., 1835. Trustee, 1820–40. d. 3 May, 1868, Middleboro, Mass.

John Richards. b. 22 Aug., 1788, Rowley, Mass. d. 19 Nov., 1830.

Franklin Ripley. A.M. Amherst, 1833. b. 7 May, 1789, Greenfield, Mass. Lawyer and banker. Judge Probate, Mass., 1853–57. d. 9 June, 1860.

John Smith Sage. b. 21 June, 1791, East Hampton, N. Y. Physician. d. 15 Feb., 1883, Sag Harbor, N. Y.

Eli Smith. b. 16 July, 1787, Sunderland, Mass. Pastor. d. 23 Oct., 1839, South Frankfort, Ky.

Alphonso Converse Stuart. b. 1787, Claremont, N. H. d. 8 Feb., 1819, Belleville, Ill.

Charles Jesse Stuart. b. 20 Sept., 1788, Peterboro, N. H. Lawyer. d. 17 May, 1837, Lancaster, N. H.

Joseph Jacob Sylvester. b. 19 Jan., 1786, Hanover, Mass. Lawyer. d. Nov., 1837, Mineral Point, Wis.

Oliver Swaine Taylor. A.M.; M.D., 1813. b. 17 Dec., 1784, New Ipswich, N. H. Physician and teacher. d. 19 Apr., 1885, Auburn, N. Y.

Henry Thorndike. b. 1781, Jaffrey, N. H. Lawyer. d. 22 Mar., 1831, Brimfield, Ohio.

Barna Tisdale. b. 17 July, 1787, Lebanon, N. H. Lawyer and farmer. d. 17 Feb., 1860, Bradford, Mass.

Elias Weld. b. Hartland, Vt. Physician. d. 1813.

Asa Waldo Wildes. A.M. b. 4 May, 1786, Topsfield, Mass. Teacher. d. 4 Dec., 1857, Newburyport, Mass.

David Willard. b. 21 Aug., 1790, Greenfield, Mass. Lawyer. d. 16 July, 1855.

Levi Woodbury. A.M.; LL.D., 1823; also Wesleyan, 1843. b. 22 Dec., 1789, Francestown, N. H. Lawyer. Judge Sup. Court, N. H., 1816–23. Governor N. H. and ex-off. Trustee, 1823–24. Speaker House Rep., N. H., 1825. U. S. Senate, 1825–31, 1841–45. Secretary Navy U. S., 1831–34. Secretary Treasury U. S., 1834–41. Judge Sup. Court U. S., 1845–51. d. 4 Sept., 1851, Portsmouth, N. H.

George Talcott Wright. b. 1795, Northampton, Mass. Lawyer. d. 27 July, 1859, Rexford Falls, N. Y.

Joel Wright. b. 1784, Milford, N. H. Pastor. d. 8 June, 1859, South Hadley, Mass.

Class of 1810.

Charles Goldthwait Adams. A.M.; also Harvard, 1816; M.D. Harvard, 1816. b. 1793, Keene, N. H. Physician. d. 9 Apr., 1856.

Seth Cogswell Baldwin. b. 1793, Ballston, N. Y. Lawyer. Judge Court Com. Pleas, N. Y., 1832–37. d. 26 Feb., 1848, Glens Falls, N. Y.

Joshua Barrett. b. 1783, Concord, Mass. Pastor. d. 1867.

David Chassell. A.M.; D.D. Union, 1847. b. 1788, in Scotland. Pastor d. 1870.

Daniel Chute. b. 4 June, 1787, Boxford, Mass. Teacher. d. 20 June, 1859, Evansville, Ind.

Henry Crosby. b. July, 1785, Ashburnham, Mass. Lawyer.

Joseph Fairbanks. b. 1788, Holliston, Mass. Teacher. d. Sept., 1814.

Samuel Fletcher. A.M. b. 31 July, 1785, Plymouth, N. H. Lawyer. Trustee, 1835–58. d. 28 Oct., 1858, Concord, N. H.

Asa Freeman. A.M. b. 9 Jan., 1788, Hanover, N. H. Lawyer. Mem. Const. Conv., N. H., 1850. d. 9 Dec., 1867, Dover, N. H.

James Hawkes. A.M. b. 1777, Saugus, Mass. d. 1828, Maysville, Ky.

Russell Jarvis. b. 1790, Boston, Mass. Journalist. d. 17 Apr., 1853, New York, N. Y.

Leonard Jewett. And. Theol. Sem., 1814. b. 2 Oct., 1787, Hollis, N. H. Pastor, Temple, N. H., 1833–44. d 16 Feb, 1862, Hollis, N. H.

Asa Keyes. A.M. b. 30 May, 1787, Putney, Vt. Lawyer. Judge Probate, Vt., 1827–28. d. 4 June, 1880, Brattleboro, Vt.

Richard Kimball. A.M. b. 10 Aug., 1789, Bradford, Mass. Teacher. d. 1 Dec., 1842, Rowley, Mass.

John Flint Livermore. b. 21 July, 1786, Paxton, Mass. d. 14 Apr., 1812, York, Penn.

Theodore Lyman. b. 22 June, 1790, Northampton, Mass. d. 8 Oct., 1812, Fairfield, Conn.

James Lynde. b. 21 Apr., 1791, Williamstown, Vt. Lawyer. d. 25 June, 1834.

Joel Mann. A.M.; also Brown, 1816. b. 7 Feb., 1789, Orford, N. H. Preceptor, Moor's Char. Sch., 1810–11. Pastor. d. 21 July, 1884, New Haven, Conn.

Moses Merrill. A.M.; also Bowdoin, 1815. b. 8 May, 1782, Falmouth, Me. Teacher. d. 1853, Baltimore, Md.

Moses Moody. b. Haverhill, Mass. Teacher. d. Jan., 1862, Hallowell, Me.

Ebenezer Morse. A.M.; M.D., 1813. b. 13 Aug., 1785, Dublin, N. H. Physician. d. 30 Dec., 1863, Walpole, N. H.

Levi Newcomb. b. 7 Mar., 1790, Keene, N. H. d. 23 Apr., 1810, Hanover, N. H.

Grant Powers. A.M. b. 31 May, 1784, Hollis, N. H. Pastor, Haverhill, N. H., 1815–29; Goshen, Conn., 1829. d. 10 Apr., 1841.

John Scott. b. 23 Aug., 1789, Rowley, Mass. Lawyer. d. 18 Nov., 1825, Newburyport, Mass.

Moses Stevens. A.M. b. 1 Oct., 1790, Andover, Mass. Teacher. d. 1 Mar., 1841, Nashville, Tenn.

Willard Thayer. b. 1786, Peacham, Vt. Physician. d. 13 June, 1832, New York, N. Y.

Daniel Wells. A.M.; LL.D. Williams, 1845. b. 14 Jan., 1791, Greenfield, Mass. Lawyer. Chief Just. Court Com. Pleas, Mass. d. 24 June, 1854, Cambridge, Mass.

John Wilde. b. 29 Oct., 1789, West Fairlee, Vt. Merchant. d. 10 June, 1822, Montgomery, Ala.

Class of 1811.

William Ainsworth. A.M. b. 24 Aug., 1792, Jaffrey, N. H. Lawyer and banker. d. 14 June, 1842, Concord, N. H.

Jacob Allen. A.M. b. 19 Aug., 1781, Columbia, Conn. Pastor, Tunbridge, Vt., 1813–21; East Glastonbury, Conn., 1822–35; Sterling, Conn., 1837–49; 1851. d. 13 Mar., 1856.

Abraham Andrews. A.M. b. 14 Dec., 1786, Hillsboro, N. H. Lawyer and teacher. d. 1869.

Lemuel Hastings Arnold. A.M. b. 29 Jan., 1792, St. Johnsbury, Vt. Lawyer, merchant, and manufacturer. Governor R. I., 1831–32. M. C., 1845–47. d. 27 June, 1852, Kingston, R. I.

Joseph Bailey. A.M. b. 2 Feb., 1784, Westmoreland, N. H. Teacher. d. 21 Apr., 1843, New York, N. Y.

Israel Balch. b. 14 Sept., 1788, Topsfield, Mass. Physician. d. 7 July, 1858, Amesbury, Mass.

James Bradford. b. 11 Sept., 1786, Rowley, Mass. Pastor, Sheffield, Mass., 1813–52. d. 16 Dec., 1858.

Alexander Stearns Campbell. b. 3 Nov., 1789, Rockingham, Vt. Lawyer. Judge Probate, Vt., 1834–36. d. 17 Oct., 1867.

Nathaniel Hazeltine Carter. A.M. b. 17 Sept., 1787, Concord, N. H. Author and journalist. d. 2 Jan., 1830, Marseilles, France.

Caleb Chase. A.M. b. 4 Feb. 1783, Chester, N. H. Teacher. d. 20 Sept., 1850, Portland, Me.

Nomlas Cobb. A.M. b. 14 Jan., 1790, Springfield, Vt. Lawyer. Judge Probate, Vt., 1834–35. Mem. Const. Conv., Vt., 1836. d. 27 July, 1838.

Francis Cogswell. b. 24 Apr., 1787, Gilmanton, N. H. Teacher. Lieut. U. S. A., War of 1812. d. 8 Dec., 1812, Plattsburg, N. Y.

William Cogswell. A.M.; also Harvard, 1816; also Brown, 1816; D.D. Williams, 1833. b. 5 June, 1787, Atkinson, N. H. Pastor, Dedham, Mass., 1815–29. Secy. and Director Am. Edn. Soc., 1832–44. Prof. Hist. and Nat. Edn., 1841–44. Prof. Theol. and President Gilmanton Theol. Sem., 1844–50. Editor "Am. Quart. Register"; "N. H. Repository"; Vol. I., "New Eng. Hist. and Gen. Register." d. 18 Apr., 1850, Gilmanton, N. H.

Joshua Converse. b. 19 Aug, 1786, Bedford, N. H. Physician. d. 4 Sept., 1833, Chesterfield, N. H.

Amasa Copp. b. 8 Oct., 1788, Wakefield, N. H. Lawyer. d. 7 Jan., 1871.

Robert Crowell. D.D., 1850. b. 9 Dec., 1787, Salem, Mass. Pastor. d. 10 Nov., 1855, Essex, Mass.

Jonathan Curtis. A.M. b. 22 Oct., 1786, Stoughton, Mass. Tutor, 1814–15. Pastor. d. 27 Jan., 1861, Chicopee Falls, Mass.

Joseph Wait Curtis. And. Theol. Sem., 1815. b. Apr., 1790, Windsor, Vt. Pastor. d. 16 Mar., 1857, Hadley, Mass.

Bezaleel Cushman. A.B. Bowdoin, 1812; A.M. b. 13 Sept., 1785, Hebron, Me. Teacher. d. 21 June, 1857, Portland, Me.

Jonas Cutter. A.M. Yale, 1814; M.D. Yale, 1814. b. 6 Mar., 1791, Jaffrey, N. H. Physician. d. 7 Oct., 1820, Savannah, Ga.

Josiah Danforth. A.M. b. 15 Jan., 1786, Tyngsboro, Mass. Lawyer. d. 5 Nov., 1867.

Benjamin Darling. b. 8 Mar., 1788, Sanbornton, N. H. Lawyer. d. 15 Apr., 1824, Rumney, N. H.

Jonathan Fowle. A.M. b. 2 Oct., 1790, Boston, Mass. Lawyer. d. Aug., 1829, Philadelphia, Penn.

Thomas Champney Gardner. b. 10 May, 1789, Groton, Mass. Physician. d. 1819, New York, N. Y.

Dominicus Goodwin. A.M. b. 19 May, 1791, South Berwick, Me. Lawyer. d. 26 Sept., 1814.

James Scamman Goodwin. A.M.; M.D., 1814. b. 11 Nov., 1793, South Berwick, Me. Physician. d. 14 Mar., 1884, Portland, Me.

William Gordon. A.M. b. 1783, Bedford, N. H. Lawyer. d. 18 Feb., 1835, Charlestown, Mass.

Charles Green. b. 21 Feb, 1796, Marblehead, Mass. Lawyer. Judge Probate, Me. d. 24 Aug., 1852, Athens, Me.

David Aiken Gregg. b. 12 Mar., 1788, Londonderry, N. H. Lawyer. d. May, 1866, Derry, N. H.

Luke Howe. A.M.; M.D., 1818. b. 28 Mar., 1787. Jaffrey, N. H. Physician. President N. H. Med. Soc.; Hon. Mem. Mass. Med. Soc. d. 24 Dec., 1841.

Amos Kendall. LL.D., 1849. b. 16 Aug., 1789, Dunstable, Mass. Lawyer and journalist. Postmaster-General U. S., 1835–40. d. 12 Nov., 1869, Washington, D. C.

Charles Lewis. A.M. b. 30 June, 1785, Milford, N. H. Lawyer. d. 7 Aug., 1865, Malden, Mass.

Valentine Little. b. 21 Feb., 1791, Newburyport, Mass. Pastor. d. 4 June, 1852, Salisbury, N. H.

Stephen Webster Marston. A.M. b. 28 Dec., 1787, Fairlee, Vt. Lawyer. d. 28 Aug., 1873, Newburyport, Mass.

Samuel Morse. A.M. b. 7 Feb., 1784, Dublin, N. H. Lawyer. d. 1 Jan, 1865, Croydon, N. H.

Benjamin Niles. A.M. Yale, 1815. b. 3 Aug., 1787, Fairlee, Vt. Pastor. d. 25 July, 1828, Binghamton, N. Y.

Digitized by Google

Joel Parker. A.M.; LL.D., 1837; also Harvard, 1848. b. 25 Jan., 1795, Jaffrey, N. H. Lawyer. Justice Sup. Court, N. H., 1833–38. Chief Justice Sup. Court, N. H., 1838–48. Trustee, 1843–60. Prof. Med. Juris., 1847–57. Royall Prof. Law Harvard, 1847–75. d. 17 Aug., 1875.

Joseph Perry. A.M. b. 30 May, 1788, Westminster, Mass. Teacher and farmer. d. 17 Jan., 1865, Keene, N. H.

David Pierce. A.M. b. 26 Mar., 1786, Southboro, Mass. Lawyer. Judge County Court, Vt., 1836–46. d. 16 Aug., 1872, Woodstock, Vt.

Moses Pillsbury. b. 16 Oct., 1788, Amesbury, Mass. Lawyer. d. 26 Sept., 1832, Petersburg, Va.

Daniel Poor. A.M.; And. Theol. Sem., 1814; D.D., 1835. b. 27 June, 1789, Danvers, Mass. Missionary. President Batticotta Coll., Ceylon. d. 3 Feb., 1855, Jaffna, Ceylon.

Daniel Rockwood. b. 15 Oct., 1787, Wilton, N. H. Lawyer. d. 31 Jan., 1821, Santa Cruz, W. I.

Ether Shepley. A.M.; LL.D., 1845; also Colby, 1842. b. 2 Nov., 1789, Groton, Mass. Lawyer. U. S. Dist. Atty., Me., 1821–33. U. S. Senate, 1833–36. Judge Sup. Court, Me., 1836–48. Also Chief Justice, 1848–55. d. 15 Jan., 1877, Portland, Me.

John Hancock Slack. A.M. b. June, 1789, New London, N. H. Lawyer. d. 2 Aug., 1857, Loudon Co., Va.

Weare Tappan. A.M. b. Mar., 1790, East Kingston, N. H. Lawyer. d. 4 Mar., 1868, Bradford, N. H.

Calvin Waite. A.M.; also Yale, 1816. b. 19 Jan., 1785, Fitzwilliam, N. H. Pastor.

Elisha Fuller Wallace. A.B. Yale, 1812. b. 30 Mar., 1792, Milford, N. H. Lawyer. U. S. Consul, Cuba, 1861. d. 1870, Syracuse, N. Y.

Edmund Wellington. b. 26 Mar., 1783, Brighton, Mass. Mechanic. d. 1860.

Hosea Wheeler. A.M. b. 8 Mar., 1791, Dunbarton, N. H. Pastor. d. 27 Jan., 1823, Eastport, Me.

Solomon Smith Whipple. A.M. b. 29 Mar., 1789, Hamilton, Mass. Lawyer. d. 12 Jan., 1840, Boston, Mass.

Justice Willard. b. 5 Apr., 1790, Greenfield, Mass. Lawyer. d. 11 Apr., 1864, Springfield, Mass.

Theophilus Wilson. A.M.; M.D., 1813. b. 1785, Acworth, N. H. Physician. d. 6 Apr., 1815, Cazenovia, N. Y.

Samuel Woodbury. A.M. b. 21 Dec., 1784, Salem, N. H. Lawyer. Pastor, North Yarmouth, Me., 1817–19. d. 6 July, 1819, Groton, Mass.

Nathaniel Wright. A.M.; LL.D., 1857. b. 28 Jan., 1789, Hanover, N. H. Lawyer. d. 20 May, 1875, Cincinnati, Ohio.

William Ziegler. A.M. b. 1791, Roxbury, Mass. Merchant. d. 4 Sept., 1819, Wilmington, N. C.

Class of 1812.

James Bartlett. A.M. b. 14 Aug., 1792, Salisbury, N. H. Lawyer. d. 17 July, 1837, Dover, N. H.

Abishai Benson. b. 7 Aug., 1787, New Salem, Mass. Lawyer. d. 6 Sept., 1826, Winthrop, Me.

John Bixby. b. 17 June, 1790, Dublin, N. H. Lawyer. d. 19 Dec., 1865, Keene, N. H.

John Blanchard. b. 30 Sept., 1787, Peacham, Vt. Lawyer. M.C., 1845–49. d. 9 Mar., 1849, Harrisburg, Penn.

Samuel Blood. b. 1789, Groton, Mass. Teacher. d. 1859.

Daniel Breck. A.M.; LL.D. Transylvania Univ., 1843. b. 12 Feb., 1788, Topsfield, Mass. Lawyer. Judge County Court, Ky. Justice Supreme Court, Ky., 1843–49. M. C., 1849–51. d. 1871.

Samuel Clarke. b. 21 Apr., 1791, New Boston, N. H. Pastor, Princeton, Mass. 1817–33; Uxbridge, Mass., 1834–59. d. 19 Nov., 1859, Worcester, Mass.

Luke Eastman. b. 17 June, 1790, Hollis, N. H. Lawyer and teacher. d. 3 Feb., 1847, Lowell, Mass.

Thomas Fessenden. b. 1790, Fryeburg, Me. Lawyer. d. 11 Aug., 1856, Orange, N. J.

Benjamin Frederick French. A.M.

b. 2 Oct., 1791, Nashua, N. H. Lawyer and manufacturer. d. 16 May, 1853, Lowell, Mass.

Noah Hardy. b. 23 Mar., 1785, Hollis, N. H. Physician. d. 25 Dec., 1850.

Thomas Hardy. b. 23 Oct., 1784, Dublin, N. H. Teacher. d. 3 Mar., 1864, South Berwick, Me.

Asa Hazen. A.M. b. 9 Dec., 1792, Hartford, Vt. Lawyer. d. 18 May, 1866.

Benjamin Franklin Heywood. M.D. Yale, 1815. b. 24 Apr., 1792, Worcester, Mass. d. 8 Dec., 1869.

Daniel Hough. b. 29 Dec., 1787, Lebanon, N. H. Lawyer and merchant. d. 14 Dec., 1869, St. Louis, Mo.

Isaac McConihe. A.M.; LL.D. Racine College, 1859. b. 22 Aug., 1787, Merrimack, N. H. Lawyer. Judge County Court, N. Y. d. 1 Nov., 1867, Troy, N. Y.

James Merrill. b. 8 May, 1790, Peacham, Vt. Lawyer. Judge County Court, Penn. Mem. Const. Conv., Penn., 1838. d. 29 Oct., 1841, New Berlin, Penn.

Thomas Jewett Murdock. A.M.; And. Theol. Sem., 1818. b. 27 Nov., 1790, Norwich, Vt. Tutor, 1813–16. Pastor, Canterbury, Conn., 1822. d. 15 Dec., 1826.

Henry Harvey Orne. b. 23 Feb., 1786, Wolfboro, N. H. Lawyer and farmer. d. 12 Dec., 1861.

Isaac Patterson. b. 28 Jan., 1792, Piermont, N. H. Lawyer. d. 14 Jan., 1882.

Edward Cambridge Reed. b. 8 Mar., 1793, Fitzwilliam, N. H. Lawyer. M. C., 1831–33. d. 1 May, 1883, Ithaca, N. Y.

Jabez Sargeant. A.M. b. 1 Feb., 1789, Woburn, Mass. Lawyer. d. 15 Dec., 1868, Windsor, Vt.

Thomas Coleman Searle. b. 15 Jan., 1787, Rowley, Mass. Pastor. d. 15 Oct., 1821, Madison, Ohio.

Henry Slade. b. 20 May, 1787, Hanover, N. H. Lawyer. d. 26 May, 1854, Buffalo, N. Y.

Jason Steele. A.M. b. 1 Aug., 1789, Randolph, Vt. Lawyer and banker. d. 7 Oct., 1878, Windsor, Vt.

Augustus Storrs. b. 5 Apr., 1791, Hanover, N. H. Engineer. d. 22 July, 1850, Carlos Ranche, Texas.

Hart Talcott. And. Theol. Sem., 1816; A.M. Yale, 1817. b. 8 Nov., 1787, Bolton, Conn. Pastor, Killingworth, Conn., 1817–24; Warren, Conn., 1825. d. 28 Mar., 1836.

John Whipple. A.M. b. 21 Jan., 1789, Hamilton, Mass. Lawyer. d. 28 Aug., 1857, Concord, N. H.

Edwin Atlee White. b. 9 Mar., 1794, Rutland, Mass. d. 1818.

Samuel White. A.M.; And. Theol. Sem., 1815. b. 12 Oct., 1791, Randolph, Mass. Pastor. d. 9 June, 1864, Rock Stream, N. Y.

James McKeen Wilkins. A.M. b. 1784, Amherst, N. H. Lawyer. President Senate, N. H., 1839. d. 13 Jan., 1855, Manchester, N. H.

Henry Jonathan Williams. b. 25 Dec., 1791, Philadelphia, Penn. Lawyer. d. 12 Mar., 1879.

Class of 1813.

James Adams. b. 7 Nov., 1785, Londonderry, N. H. Divinity student. d. 15 Apr., 1817, Hampton, N. H.

Daniel Austin. A.M.; also Harvard, 1827; Harvard Div. Sch., 1827. b. 21 Nov., 1793, Boston, Mass. Pastor, Brighton, Mass., 1828–37. d. 4 Dec., 1877, Kittery, Me.

Rufus William Bailey. A.M.; D.D. Hampden-Sydney Coll., 1859. b. 13 Apr., 1793, North Yarmouth, Me. Tutor, 1817–18. Pastor. Prof. Lang., Austin Coll., Texas, 1854–56; also President, 1858–63. d. 25 Apr., 1863, Huntsville, Texas.

Henry Bond. A.M.; M.D., 1817. b. 21 Mar., 1790, Watertown, Mass. Tutor, 1815–17. Physician. Mem. Philadelphia Acad. Nat. Science. d. 4 May, 1859, Philadelphia, Penn.

James Burnside. b. 27 Oct., 1793, Northumberland, N. H. Teacher. d. 23 Sept., 1814, Utica, N. Y.

Abiel Carter. A.M. b. 2 Mar., 1791, Concord, N. H. Pastor. d. 1 Nov., 1827, Savannah, Ga.

James Chute. b. 15 Nov., 1788, Boxford, Mass. Pastor. d. 28 Dec., 1835, Fort Wayne, Ind.

Augustus Cooledge. b. 21 May, 1788, Boxboro, Mass. Physician. d. 6 Apr., 1821, Bedford, Penn.

Daniel Cram. b. 22 Apr., 1794, Francestown, N. H. Teacher. d. 3 Oct., 1814.

Frederick Cushing. M.D. Harvard, 1817. b. 24 Mar., 1792, South Berwick, Me. Physician. d. 6 Aug., 1847, Montreal.

Austin Dickinson. A.M. Union, 1826. b. 15 Feb, 1791, Amherst, Mass. Lawyer and pastor. d. 15 Aug., 1849, New York, N. Y.

James Dinsmore. b. 24 Aug., 1790, Windham, N. H. Lawyer and farmer. d. 21 Dec., 1872, Boone Co., Ky.

Thomas Mackay Edwards. A.M. b. 16 Dec., 1795, Keene, N. H. Lawyer. M. C., 1859–63. d. 1 May, 1875.

Daniel Elliot. A.M. b. 1 Oct., 1792, Dublin, N. H. Physician and farmer. d. 1868.

Ebenezer Everett. A.M. b. 31 Aug., 1789, Dedham, N. H. Pastor. d. 28 June, 1877, Durham, N. Y.

Benjamin Franklin Farnsworth. A.M.; D.D. Georgetown Coll. b. 17 Dec., 1793, Bridgeton, Me. Pastor. President Georgetown Coll., Ky., 1836. President Louisville Univ., Ky., 1837. d. 4 June, 1851.

Samuel Farnsworth. A.M.; M.D., 1816. b. 19 Oct., 1791, Bridgeton, Me. Physician. d. 13 Apr., 1842.

Joseph Barlow Felt. A.M.; LL.D., 1856. b. 22 Dec., 1789, Salem, Mass. Pastor. Librarian Mass. Hist. Soc., 1842–58. d. 8 Sept., 1869, Boston, Mass.

Charles Fox. A.M.; also Harvard, 1825. b. 6 Feb., 1794, Roxbury, Mass. Physician and teacher. d. 3 Feb., 1864, Westfield, Mass.

Augustus Greele. A.M. b. 27 Dec., 1787, Wilton, N. H. Merchant. d. 19 Aug., 1843, New York, N. Y.

Benjamin Greenleaf. A.M. b. 25 Sept., 1786, Haverhill, Mass. Teacher. d. 29 Oct., 1864, Bradford, Mass.

Hutchins Hapgood. b. 2 Sept., 1792, Petersham, Mass. Merchant. d. 2 June, 1828.

Levi Hartshorn. b. 5 Mar., 1789, Amherst, N. H. Pastor, Gloucester, Mass., 1815. d. 27 Sept., 1819, Amherst, N. H.

Charles Johnston. b. 3 June, 1789, Haverhill, N. H. Pastor. d. 10 Oct., 1866, Ovid, N. Y.

Ebenezer Smith Kelley. b. 1 Feb., 1794, Meredith, N. H. Lawyer. d. 28 Mar., 1829, Harrisburg, Penn.

Jonathan Kittredge. LL.D., 1858. b. 17 July, 1793, Canterbury, N. H. Lawyer. Chief Justice Court Com. Pleas, N. H., 1856–58. d. 8 Apr., 1864, Concord, N. H.

Allen Latham. b. 1 July, 1792, Lyme, N. H. Lawyer. d. 1871.

Benjamin Green Leonard. b. 8 Mar., 1793, Newport, R. I. Lawyer. d. 14 Jan., 1845, Chillicothe, Ohio.

Alexander Lovell. A.M.; And. Theol. Sem., 1816. b. 14 Feb., 1787, Holden, Mass. Pastor, Vergennes, Vt., 1817–35; Phillipston, Mass., 1835–44. d. 2 July, 1855, Nashua, N. H.

Charles Marsh. A.M. b. 17 Oct., 1790, Woodstock, Vt. Lawyer. d. 1 July, 1817, Louisville, Ky.

John Nichols. And. Theol. Sem., 1816. b. 20 June, 1790, Antrim, N. H. Missionary. d. 9 Dec., 1824, Bombay, India.

Timothy Parkhurst. b. 27 Nov., 1793, Wilton, N. H. Physician, Amherst, N. H. d. 18 July, 1867, Wilton, N. H.

Elisha Backus Perkins. b. 19 June, 1792, Canterbury, Conn. Druggist. d. 1863.

Peter Robinson. b. 15 Nov., 1791, Pembroke, N. H. Lawyer, Binghamton, N. Y. Speaker N. Y. Assembly, 1829. d. 1841.

David Campbell Smith. b. 2 Oct., 1785, Francestown, N. H. Journalist. Judge Court Com. Pleas, Ohio, 1817–22. d. 3 Feb., 1865, Columbus, Ohio.

Samuel Mason Smith. b. 1795, Hanover, N. H. d. 15 Apr., 1813.

Experience Porter Storrs. b. 21 Aug., 1794, Lebanon, N. H. Lawyer. d. 17 Dec., 1829.

Joseph Wardwell. b. 3 July, 1788, Salisbury, N. H. Teacher. d. 3 Feb., 1814, Boston, Mass.

Samuel Wells. A.M. Yale, 1820. b.

21 Dec., 1792, Greenfield, Mass. Lawyer. d. 4 Oct., 1864, Northampton, Mass.

William White. A.M. b. 1 May, 1788, Haverhill, Mass. Tutor, 1815–17. Lawyer and teacher. d. 21 Aug., 1826, Richmond, Va.

Frederick Wood. A.M. b. 4 Nov., 1791, Littleton, Mass. Farmer. d. 1 Apr., 1864, Leominster, Mass.

Charles Woodman. b. 9 Jan., 1792, Sanbornton, N. H. Lawyer. d. 31 Oct., 1822, Dover, N. H.

Class of 1814.

Thomas Adams. D.D., 1872. b. 7 Feb., 1792, North Brookfield, Mass. Pastor. d. 5 Feb., 1881, Winslow, Me.

Joseph Priestly Allen. A.M. Williams, 1822. b. 3 May, 1795, Bernardston, Mass. Lawyer. d. 21 June, 1838, Troy, N. Y.

John Anderson. b. 11 Oct., 1788, Londonderry, N. H. Teacher. d. 5 June, 1818.

Edmund Westroop Armstrong. M.D., 1818. b. 29 Aug., 1789, Fredericksburg, C. W. Physician. d. 14 Aug., 1877, Rochester, N. Y.

Ninian Clark Betton. b. 1788, New Boston, N. H. Lawyer. d. 19 Nov., 1856, Boston, Mass.

Silas Biglow. b. 21 June, 1795, Brookfield, Vt. Merchant. d. 20 Oct., 1878, Pamplin City, Va.

Charles Henry Bruce. A.B. Harvard, 1815. b. 1792, Boston, Mass. d. 23 Aug., 1817, New Orleans, La.

Ebenezer Bowditch Caldwell. A.M.; And. Theol. Sem., 1817. b. 14 Mar., 1792, Salem, Mass. Pastor. d. 4 Aug., 1819, Bath, Ga.

Thomas Fuller Chapman. b. 1795, Granby, Mass. Merchant. d. Mar., 1826, Bayon Sara, Miss.

Alexander Ralston Chase. b. 22 Dec., 1794, Cornish, N. H. Merchant. d. 23 Mar., 1847, near Cincinnati, Ohio.

Horace Chase. b. 14 Dec., 1788, Warner, N. H. Lawyer. Judge Probate, N. H., 1833–55. d. 1 Mar., 1875, Hopkinton, N. H.

Warren Day. b. 1 Oct., 1789, Sharon, Vt. Pastor. d. 19 May, 1864, Richmond, N. Y.

Samuel Dinsmoor. A.M.; LL.D., 1851. b. 8 May, 1799, Keene, N. H. Lawyer. Governor N. H. and ex-off. Trustee, 1849–52. d. 24 Feb., 1869, Keene, N. H.

Samuel Emerson. b. 4 Feb., 1792, Chester, N. H. Lawyer. d. 3 Mar., 1872, Moultonboro, N. H.

Allen Fisk. A.M. b. 10 Apr., 1789, Amherst, N. H. Lawyer and teacher. d. 18 Sept., 1875.

Oliver Fletcher. A.M. b. 13 Oct., 1787, Templeton, Mass., Druggist. d. 15 Feb., 1875, Somerville, Mass.

Moses Hall. b. 13 Jan., 1793, Peacham, Vt. Merchant. d. 27 Aug., 1840, Vicksburg, Miss.

Horace Hatch. A.M.; M.D., 1817. b. 23 May, 1788, Tunbridge, Vt. Physician. d. 18 Oct., 1873, New York, N. Y.

Humphrey Hobson. A.B. Harvard, 1814. b. 1790, Rowley, Mass. d. 25 Apr., 1849.

Joshua Holt. b. 13 June, 1788, Greenfield, Mass. Teacher. d. 21 June, 1848, Roseville, Park Co., Iowa.

John Williams Hubbard. b. 22 Nov., 1793, Brookfield, Vt. Lawyer. d. 17 Sept., 1825, Upton, Mass.

George Kent. A.M. b. 4 May, 1796, Concord, N. H. Lawyer. Trustee, 1837–40. U. S. Consul, Valencia, Spain, 1861–65. d. 8 Nov., 1884, New Bedford, Mass.

Charles Johnson Leverett. b. 12 Oct., 1793, Windsor, Vt. Lawyer. d. 22 Sept., 1815.

Jonathan Mason. b. 17 June, 1787, Lyme, N. H. Lawyer d. 18 Dec., 1850, Canandaigua, N. Y.

Joseph Merrill. b. 19 Oct., 1788, Warren, N. H. Pastor. d. 21 Nov., 1856, Lowell, Mass.

Joseph Myrick. b. 27 Nov., 1787, Hebron, Me. Teacher. d. 13 June, 1848, Carrollton, Carroll Co., Ky.

Rufus Nutting. A.M. b. 28 July, 1793, Groton, Mass. Pastor and teacher. Prof. Greek, Hampden-Sydney Coll., 1826–27. Prof. Lat. and Greek, West-

ern Reserve Coll., 1828–40. d. 12 July, 1878, Detroit, Mich.

Ebenezer Perkins. A.M. b. 4 July, 1794, Topsfield, Mass. Pastor, Royalston, Mass., 1819–46. d. 28 Nov., 1861.

Jonathan Silsby. M.D., 1815. b. 28 Sept., 1787, Acworth, N. H. Physician, Cazenovia, N. Y. d. 2 June, 1831.

Jesse Smith. A.M.; M.D. Harvard, 1819. b. 6 Mar., 1793, Peterboro, N. H. Physician. Lecturer Anatomy, 1820–21. Prof. Anat. and Surg., Medical Coll. of Ohio, 1821. d. 25 July, 1833, Cincinnati, Ohio.

Thaddeus Stevens. LL.D. Jefferson Coll., 1849; also Univ. of Vt., 1867. b. 4 Apr., 1793, Danville, Vt. Lawyer. Mem. Const. Conv., Penn., 1836. M. C., 1849–51, 1859–68. d. 11 Aug., 1868, Washington, D. C.

Joseph Tracy. A.M.; D.D. Univ. of Vt., 1859. b. 3 Nov., 1794, Hartford, Vt. Pastor. Secy. Am. Colonization Soc., and Mass. Colonization Soc. d. 24 Mar., 1874, Beverly, Mass.

Samuel Israel Wells. A.M. b. Shelburne, Mass. Lawyer and teacher.

Class of 1815.

Leonard Adams. A.M. Union, 1819. b. 8 June, 1794, Plainfield, N. H. Lawyer. d. 29 Sept., 1868, Chicago, Ill.

David Agry. b. 11 Aug., 1794, Hallowell, Me. Lawyer. Mem. Const. Conv., Wis., 1846. Judge County Court, Wis., 1850–70. d. 30 Jan., 1877, Green Bay, Wis.

Richard Bartlett. b. 8 Jan., 1794, Pembroke, N. H. Lawyer. Secretary of State, N. H., 1825–28. Editor of the "N. H. Journal." d. 23 Oct., 1837, New York, N. Y.

Dan Blodgett. And. Theol. Sem., 1818. b. 2 Mar., 1788, Randolph, Vt. Pastor, Fairlee, Vt., 1833–40. d. 16 Apr., 1855, Randolph, Vt.

Elderkin Jedediah Boardman. A.M. And. Theol. Sem., 1820. b. 1 June, 1791, Norwich, Vt. Pastor. d. 21 Mar., 1864, Marshalltown, Iowa.

Amos Wood Burnham. And. Theol. Sem., 1818; D.D., 1858. b. 1 Aug., 1791, Dunbarton, N. H. Pastor, Rindge, N. H., 1821. d. 9 Apr., 1871, Keene, N. H.

William Burton. A.M. b. 7 Sept., 1789, Washington, Vt. Pastor. d. 12 Mar., 1858, Austinburg, Ohio.

Maurice Cary. A.M. b. 15 Nov., 1795, Williamsburg, Mass. Pastor and missionary. d. 22 Sept., 1882, Galesburg, Iowa.

Daniel Miltimore Christie. A.M.; LL.D., 1857. b. 15 Oct., 1790, Antrim, N. H. Lawyer. U. S. Dist. Atty., N. H., 1828. d. 8 Dec., 1876, Dover, N. H.

Abel Conant. b. 17 July, 1793, Milford, N. H. Pastor, Leominster, Mass., 1821. d. 6 Dec., 1836.

John Davis. b. 1785, Turner, Me. Teacher. d. 1830, Minot, Me.

Joseph Estabrook. A.M. Williams, 1820. b. 7 Dec., 1793, Lebanon, N. H. Prof. Latin and Greek, Amherst, 1821–24. President Eastern Tenn. Coll., 1834–47. d. 18 May, 1855, Anderson Co., Tenn.

Alfred Finney. A.M. b. 27 Mar., 1790, Plymouth, Vt. Pastor and missionary. d. 13 June, 1829, Salisan, Ark.

John Fletcher. b. 1791, Williamstown, Vt. Lawyer. d. Aug., 1862, Natchez, Miss.

Elisha Glidden. b. 4 July, 1789, Unity, N. H. Lawyer. d. 3 Apr., 1835, Lowell, Mass.

James Heard Harris. b. 1794, Ipswich, Mass. d. 1816, at sea.

Caleb Hobart. A.M.; And. Theol. Sem., 1818. b. 20 Feb., 1794, Braintree, Mass. Pastor, North Yarmouth, Me., 1823. d. 9 Dec., 1859.

Elisha Huntington. M.D. Yale, 1823. b. 9 Apr., 1796, Topsfield, Mass. Physician. Mayor Lowell, Mass., 8 years. Lieut.-Governor Mass., 1853–54. d. 13 Dec., 1865, Lowell, Mass.

John Saunders Lang. A.M. b. 1792, Hanover, N. H. Merchant. d. 8 Feb., 1839.

Enos Wood Newton. b. 18 Aug., 1794, Hartford, Vt. Teacher and journalist. d. 28 Sept., 1866.

William Orr. A.M. Yale, 1818. b. 30 Sept., 1790, Bedford, N. H. Lawyer. d. Oct., 1828, New Orleans, La.

Alfred Washington Pike. b. 21 Mar., 1791, Rowley, Mass. Teacher. d. 6 Sept., 1860, Boston, Mass

Joseph Searle. b. 2 Dec., 1789, Rowley, Mass. Pastor. d. 3 Dec., 1841, Harrison, Me.

Thomas Sparhawk. b. 1791, Walpole, N. H. Lawyer. d. 12 Mar., 1839.

Levi Spaulding. A.M.; And. Theol. Sem, 1818; D.D., 1864. b. 22 Aug., 1791, Jaffrey, N. H. Pastor and missionary. d. 18 June, 1873, Oodooville, Ceylon.

David Steele. b. 2 Dec., 1795, Peterboro, N. H. Lawyer. d. 1 Oct., 1875, Goffstown, N. H.

Richard Steele. A.M.; M.D., 1825. b. 6 Jan., 1797, Durham, N. H. Physician. d. 23 June, 1869, Strafford County Farm, N. H.

Otis Crosby Whiton. A.M. b. 27 Sept., 1794, Winchendon, Mass. Pastor. d. 17 Oct., 1845, Harrisville, Dublin, N. H.

Thomas Williams. M.D., 1818. b. 1788, Hampstead, N. H. Physician. d. June, 1859, Canandaigua, N. Y.

Amos Wood. b. 4 May, 1793, Lebanon, N. H. Farmer. d. 6 Sept., 1865, Pomfret, Vt.

Henry Woodward. b. 3 Feb., 1797, Hanover, N. H. Missionary. d. 3 Aug., 1834, Coimbatoora, India.

Class of 1816.

Lawson Carter. A.M. b. 20 Nov., 1793, Sutton, Mass. Pastor. d. July, 1868, Cleveland, Ohio.

Samuel Cartland. A.M. b. 1794, Lee, N. H. Lawyer. President Senate, N. H., 1829 and 1831. Judge Probate, N. H. d. 24 Feb., 1852, Exeter, N. H.

Mellen Chamberlain. b. 17 June, 1796, Peacham, Vt. Lawyer. d. 14 May, 1839, drowned in the Danube.

William Arms Chapin. A.M. b. 1 Mar., 1791, Newport, N. H. Pastor. d. 27 Nov., 1850, Greensboro, Vt.

Elijah Demond. And. Theol. Sem., 1820. b. 1 Nov., 1790, Rutland, Mass. Pastor and farmer. d. 20 July 1877, Westboro, Mass.

Benjamin Emerson. b. 20 Mar., 1792, Alfred, Me. Lawyer. d. 23 Jan., 1878, Pittsfield, N. H.

Epaphras Goodman. A.M. Yale, 1819. b. 22 Jan., 1790, West Hartford, Conn. Pastor and journalist. d. 5 June, 1862, Chicago, Ill.

Charles Bricket Haddock. A.M.; D.D. Bowdoin, 1843. b. 20 June, 1796, Franklin, N. H. Prof. Rhetoric, 1819–38. Prof. Intellectual Phil. and Pol. Econ., 1838–54. Librarian, 1826–51. U. S. Chargé d'Affaires, Portugal, 1850–55. d. 15 Jan., 1861, West Lebanon, N. H.

John Hubbard. M.D. Univ. of Penn., 1822; LL.D. Colby, 1851. b. 22 Mar., 1794, Readfield, Me. Physician. Governor Maine, 1850–53. d. Feb., 1869, Hallowell, Me.

Stephen Moody. b. 1 Sept., 1793, Sanbornton, N. H. Lawyer. d. Jan., 1823, St. Thomas, W. I.

David Lowell Nichols. b. 12 Apr., 1794, Amesbury, Mass. Pastor. d. 22 Apr., 1829, Kingston, N. H.

Absalom Peters. A.M.; D.D. Middlebury, 1833. b. 19 Sept., 1793, Wentworth, N. H. Pastor and journalist. Prof. Homiletics and Past. Theol., Union Theol. Sem. d. 18 May, 1869.

John Powers Richardson. b. 23 Aug., 1792, Woodstock, Vt. Lawyer. d. 8 Sept., 1866, Pontiac, Mich.

John Rogers. A.M.; M.D., 1819. b. 24 May, 1787, Newburyport, Mass. Physician. d. 5 Jan., 1830, Boscawen, N. H.

Nathaniel Peabody Rogers. A.M. b. 3 June, 1794, Plymouth, N. H. Lawyer. d. 16 Oct., 1846, Concord, N. H.

Addison Searle. A.B. Harvard, 1818; A.M. Harvard, 1820. b. 19 Oct, 1791, Temple, N. H. Pastor and chaplain in U. S. Navy. d. 2 Aug., 1850, U. S. Frigate Cumberland, in Mediterranean.

George Abel Simmons. A.M.; LL.D., 1852. b. 8 Sept., 1791, Lyme, N. H. Mem. Const. Conv., N. Y., 1846. M. C., 1853–57. d. 28 Oct., 1857, Keeseville, N. Y.

Francis Peter Smith. b. 22 Aug., 1795, Gilmanton, N. H. Lawyer and pastor. d. 21 Nov., 1879, Ossipee, N. H.

Zebina Smith. b. 8 Dec., 1791, Williamstown, Vt. Teacher. d. 26 Feb., 1831, Paris, Ky.

Joseph Torrey. A.M.; And. Theol. Sem., 1819; D.D. Harvard, 1850. b. 2 Feb., 1797, Rowley, Mass. Prof. Greek and Latin, Univ. of Vt., 1827–42; also Prof. Moral and Intellectual Phil., 1842–67; also President, 1862–66. d. 26 Nov., 1867, Burlington, Vt.

John Wheeler. A.M.; And. Theol. Sem., 1819; D.D. Union, 1834. b. 11 Mar., 1798, Grafton, Vt. Pastor, Windsor, Vt., 1821–33. Trustee, 1826–33. President Univ. of Vt., 1833–49. d. 16 Apr., 1862, Burlington, Vt.

Allen Porter White. b. Boston, Mass. Teacher, Buenos Ayres, S. A. d. 1862.

Charles White. b. 1796, Peterboro, N. H. Teacher. d. 10 Aug., 1817, at sea.

John Wilcox. b. 15 June, 1789, Newport, N. H. Farmer. d. 8 Nov., 1873.

Class of 1817.

John Frink Adams. A.M. b. 3 Nov., 1799, Leicester, Mass. Lawyer. d. 10 May, 1883, Baltimore, Md.

Silas Blaisdale. b. 25 Aug., 1790, Weare, N. H. Pastor and teacher. d. 13 Nov., 1861, Lawrence, Mass.

John Boardman. And. Theol. Sem., 1820. b. 8 Nov., 1795, Newburyport, Mass. Pastor. d. 8 Nov., 1841, East Douglass, Mass.

Martin Brainard. b. 22 June, 1796, Randolph, Vt. Lawyer. d. 27 Apr., 1883, St. Augustine, Fla.

Abel Caldwell. And. Theol. Sem., 1821. b. 21 Nov., 1794, Ipswich, Mass. Pastor and missionary. d. 1 Aug., 1861, Black Creek, N. Y.

Carlton Chase. A.M.; D.D. Univ. of Vt., 1839. b. 20 Feb., 1794, Hopkinton, N. H. Rector. P. E. Bishop N. H., 1844–70. d. 18 Jan., 1870, Claremont, N. H.

Elias Cobb. b. 4 Aug., 1790, Woodstock, Vt. Lawyer. d. 11 July, 1848, Boston, Mass.

Joshua Coffin. A.B., 1823; A.M. b. 12 Oct., 1792, Newbury, Mass. Teacher. d. 23 June, 1864.

Jonathan Peter Cushing. A.M. b. 12 Mar., 1793, Rochester, N. H. Tutor, Hampden-Sydney Coll., 1817–19; also Prof. Chem. and Nat. Phil., 1819–21; also President, 1821–35. d. 25 Apr., 1835, Raleigh, N. C.

Henry Weld Fuller Davis. b. 26 June, 1801, Hanover, N. H. Teacher. d. 1822.

Benjamin Dorr. A.M.; D.D. Univ. of Penn., 1838. b. 22 Mar., 1796, Salisbury, N. H. Pastor. d. 18 Sept., 1869, Germantown, Penn.

Thomas Wilson Duncan. b. 3 Mar., 1791, Antrim, N. H. Pastor. d. 5 May, 1876, Nelson, N. H.

John Dunklee. And. Theol. Sem., 1820. b. 26 Feb., 1792, Greenfield, N. H. Pastor, Wendell, Mass., 1823–30. Farmer, Greenfield, N. H., 1830. d. 23 Jan., 1869.

Amasa Edes. A.M. b. 21 Mar., 1792, Antrim, N. H. Lawyer. d. 10 Sept., 1883, Newport, N. H.

Jeremiah Elkins. A.M.; also Bowdoin, 1820. b. 31 Aug., 1795, Andover, N. H. Lawyer. d. 24 Feb., 1854, Meredith, N. H.

Nathan Welby Fiske. A.M.; And. Theol. Sem., 1823. b. 17 Apr., 1798, Weston, Mass. Tutor, 1818–20. Prof. Latin and Greek, Amherst Coll., 1824–25, 1833–36; also Prof. Greek Lang. and Lit. and Bell. Lettr., 1825–33; also Prof. Mor. Phil. and Met., 1836–47. d. 27 May, 1847, Jerusalem, Palestine.

Horace Fletcher. A.M.; D.D. Madison University, 1860. b. 28 Oct. 1796, Cavendish, Vt. Lawyer and pastor. d. 27 Nov., 1871, Townshend, Vt.

William Goodell. A.M.; And. Theol. Sem., 1820; D.D. Hamilton, 1854; also Rutgers, 1854. b. 14 Feb., 1792, Templeton, Mass. Pastor and missionary. d. 18 Feb., 1867, Philadelphia, Penn.

Adam Gordon. A.M.; LL.B. Harvard, 1825. b. 28 Feb., 1793, Bedford, N. H. Lawyer. d. 6 May, 1861, New Brunswick, N. J.

Charles Frederick Gove. LL.B. Harvard, 1820. b. 13 May, 1793, Goffstown, N. H. President of Senate, N. H., 1835. Atty. Gen., N. H., 1837–42. Judge Court Com. Pleas, N. H., 1843–47. d. 21 Oct., 1856, Nashua, N. H.

James Howe. A.M.; And. Theol. Sem., 1821 b. 13 Aug., 1796, Jaffrey, N. H. Pastor, Pepperell, Mass., 1822. d. 9 July, 1840.

Benjamin Huntoon. A.M. b. 28 Nov., 1792, Salisbury, N. H. Pastor. d. 19 Apr., 1864, Canton, Mass.

James Marsh. A.M.; And. Theol. Sem., 1822; D.D. Columbia, 1830; also Amherst, 1833. b. 19 July, 1794, Hartford, Vt. Tutor, 1818–20. Prof. Lang., Hampden-Sydney Coll., 1824–26. President Univ. of Vt., 1826–33. Also Prof. Mor. and Ment. Phil., 1833–42. d. 3 July, 1842, Colchester, Vt.

David Page. b. 29 Jan., 1790, Hanover, N. H. Pastor. d. 10 Feb., 1855, Canton, Ill.

Truman Perrin. A.M. b. 24 Apr., 1796, Berlin, Vt. Pastor and teacher. d. 19 Nov., 1869, Washington, Mass.

Henry Safford. Princ. Theol. Sem., 1820. b. 8 Oct., 1793, Royalton, Vt. Pastor and missionary. d. 8 Oct., 1870, Greensboro, Ga.

Ichabod Sargeant. M.D. Ohio Medical Coll., 1821. b. Bath, N. H. Physician. d. Sept., 1850, St. Genevieve, Mo.

Michael Bartlett Sargeant. A.M. b. 1797, Bath, N. H. Lawyer. d. 19 May, 1830, Hamilton, Ohio.

Jacob Scales. A.M.; And. Theol. Sem., 1820. b. 7 Mar., 1788, Freeport, Me. Pastor. d. 16 Oct., 1873, Plainfield, N. H.

Marshall Shedd. A.M. b. 9 Aug., 1786, Cambridgeport, Mass. Pastor and farmer. d. 24 Mar., 1872, Willsboro, N. Y.

Henry Smith. b. 6 Feb., 1791, Chelsea, Vt. Lawyer. d. 15 Aug., 1860, Troy, Ind.

John Worthington Smith. b. 13 July, 1792, Chelsea, Vt. Lawyer. Judge Probate, Vt., 1836–37. Mem. Const. Conv., Vt., 1836. Judge County Court, Vt., 1840–41. d. 18 June, 1875, Waterloo, Penn.

Lemuel Smith. A.M. b. 16 July, 1798, Plainfield, Conn. Lawyer. d. 12 June, 1830, New York, N. Y.

Lyndon Arnold Smith. A.M.; also Princeton, 1842; M.D., 1823; also Berkshire Med. Coll., 1824. b. 11 Nov., 1795, Haverhill, N. H. Physician. Fellow N. Y. C. P. and S. Mem. Amer. Sci. Assoc. Corpor. Mem. Amer. Board For. Mis. Vice-Pres. Amer. Med. Assoc. Pres. N. J. Med. Soc. d. 15 Dec., 1865, Newark, N. J.

Daniel Temple. And. Theol. Sem., 1820. b. 23 Dec., 1789, Reading, Mass. Pastor and missionary. d. 9 Aug., 1851.

Zebina Thayer. b. Milford, Mass. d. 1817.

Francis Vose. A.M. b. 31 Oct., 1788, Francestown, N. H. Teacher. d. 8 Aug., 1851, Pembroke, N. H.

Artemas Wheeler. A.M. b. 1796, Grafton, Mass. Law student. d. 11 Feb., 1822, Burlington, Vt.

Moses Whitney. b. May, 1789, Westminster, Mass. Merchant. d. 23 Feb., 1860, Oswego, N. Y.

Leonard Wilcox. b. 29 Jan., 1799, Hanover, N. H. Lawyer. Judge Sup. Court, N. H., 1838–40, 1848–50. U. S. Senate, 1842–43. Judge Court Com. Pleas, N. H., 1847–48. d. 18 June, 1850, Orford, N. H.

Benjamin Woodbury. A.M. b. 1792, New London, N. H. Pastor. d. 29 Dec., 1845, Plain, Ohio.

Ebenezer Woodward. A.M.; M.D. Harvard, 1823. b. 12 Mar., 1798, Cambridgeport, Mass. Physician. d. 21 May, 1869, Quincy, Mass.

Class of 1818.

Weston Bela Adams. A.M. b. 10 Nov., 1794, Plainfield, N. H. Tutor, 1820–21. Pastor. d. 16 Oct., 1841, Danville, Me.

Samuel Haraden Archer. A.M. b. 17 June, 1798, Salem, Mass. Teacher. d. 27 Dec., 1838.

Elijah Boardman. M.D., 1831. b. 23 July, 1794, Norwich, Vt. Physician and farmer, Cornish, N. H. d. 27 Jan., 1880.

Samuel Cleaveland Bradford. b. 2 July, 1795, Francestown, N. H. Pastor and farmer. d. 1869.

George Bush. A.M.; also Princeton, 1823. b. 12 June, 1796, Norwich, Vt. Tutor, Princeton, 1822–23. Prof. Heb. and Oriental Lit., Univ. of New

York, 1831–47. d. 19 Sept., 1859, Rochester, N. Y.

William Chamberlain. A.M. b. 24 May, 1797, Peacham, Vt. Lawyer. Prof. Latin and Greek Lang. and Lit., 1820–30. Treasurer, 1826–30. d. 16 July, 1830, Peacham, Vt.

Amos Currier. M.D. Harvard, 1823. b. 19 Aug., 1793, Atkinson, N. H. Physician. d. 14 June, 1824, Haverhill, Mass.

David Woodburn Dickey. A.M. b. 25 Dec., 1792, Londonderry, N. H. Lawyer. d. 26 Jan., 1837, Salem, N. H.

Daniel Fitz. And. Theol. Sem., 1825; D.D., 1862. b. 28 May, 1795, Sandown, N. H. Pastor, Ipswich, Mass., 1826–67. d. 2 Sept., 1869.

Joseph Fox. b. 1797, Jaffrey, N. H. Teacher. d. 16 Sept., 1820, Savannah, Ga.

Cyrus Pitt Grosvenor. A.M.; LL.D. Central Coll., N. Y., 1867. b. 1792, Petersham, Mass. Pastor. Prof. and President Central Coll., 1849–65. d. 11 Feb., 1879, Albion, Mich.

Joseph Haynes. b. Portland, Me.

George Stillman Hill. A.B. Harvard, 1818. b. 10 Apr., 1794, Milltown, N. B. Lawyer. d. 13 Apr., 1858, Fredericton, N. B.

Carlton Hurd. And. Theol. Sem., 1822; D.D., 1855. b. 26 Dec., 1795, Newport, N. H. Pastor, Fryeburg, Me., 1823. d. 6 Dec., 1855.

Thomas Jameson. b. 7 Mar., 1794, Dunbarton, N. H. Pastor. d. 14 Apr., 1879, Cambridgeport, Mass.

Asa Mead. A.M.; And. Theol. Sem., 1821. b. 25 Mar., 1792, Meredith, N. H. Pastor, Brunswick, Me., 1822–29; East Hartford, Conn., 1830. d. 29 Oct., 1831.

Francis Norwood. A.M.; And. Theol. Sem., 1821. b. 2 Nov., 1797, Rockport, Mass. Pastor. d. 9 Oct., 1871, Beverly, Mass.

Henry Kemble Oliver. A.B. Harvard, 1862, as of 1818; A.M. Harvard, 1862; Mus. D., 1883. b. 24 Nov., 1800, Beverly, Mass. Teacher. Adj. Gen. Mass. Militia, 1844–48. Treasurer Mass., 1861–66. Mayor Salem, Mass., 1877–80. d. 12 Aug., 1885, Salem, Mass.

Thomas Peverly. b. 1797, Northumberland, N. H. Lawyer. d. 8 Apr., 1829.

Ebenezer Poor. And. Theol. Sem., 1821. b. 24 Mar., 1796, Danvers, Mass. Pastor. d. 18 Oct., 1868, Lawrence, Mass.

Urias Powers. And. Theol. Sem., 1823. b. 12 May, 1791, Croydon, N. H. Pastor. d. 20 Feb., 1870, Big Lick, Va.

David Choate Proctor. A.M.; And. Theol. Sem., 1821. b. 28 Sept., 1793, Essex, Mass. Pastor. d. 17 Jan., 1865, Frankfort, Ky.

James Shirley. b. 5 May, 1794, Goffstown, N. H. Lawyer and teacher. d. 8 Aug., 1863, Vicksburg, Miss.

Noah Smith. A.M.; And. Theol. Sem., 1821. b. 8 Mar., 1794, Hanover, N. H. Pastor, Southbury, Conn., 1822. d. 10 Oct., 1830.

Thomas Cogswell Upham. A.M.; And. Theol. Sem., 1821; D.D. Wesleyan, 1843; LL.D. Rutgers, 1870. b. 30 Jan., 1799, Deerfield, N. H. Prof. Mor. Phil. and Met., Bowdoin Coll., 1824–67; also Emeritus, 1867–72. d. 18 Apr., 1872, Brunswick, Me.

James White. A.B., 1840; A.M. b. 2 Sept., 1792, Chester, N. H. Lawyer. Treasurer Maine, 1842–47. d. 24 Dec., 1870, Belfast, Me.

Seneca White. And. Theol. Sem., 1822. b. 27 Feb., 1794, West Boylston, Mass. Pastor. d. 11 Jan., 1865, Amherst, N. H.

Silas Wilder. A.M. b. 10 Aug., 1788, Rindge, N. H. Pastor. d. 29 Oct., 1865, Herkimer, N. Y.

Class of 1819.

John Aiken. A.M. b. 30 Jan., 1797, Bedford, N. H. Tutor and librarian, 1820–22. Lawyer and manufacturer. Trustee, 1833–35. d. 10 Feb., 1867, Andover, Mass.

Wyatt Clark Boyden. M.D., 1826. b. 5 Dec., 1794, Gardner, Mass. Physician. d. 18 Aug., 1879, Beverly, Mass.

Stephen Ingalls Bradstreet. A.M.; And. Theol. Sem., 1822. b. 1794, Pelham, N. H. Pastor. d. 9 June, 1837, Perrysburg, Ohio.

David Brunson. A.M. b. 8 Feb., 1800, Suffield, Conn. Lawyer. M. C.,

1841–43. Judge Probate, Me., 1854–57. d. 20 Nov., 1863, St. Michael's Parish, Talbot Co., Md.

Rufus Choate. A.M.; LL.D., 1845; also Yale, 1844; also Harvard, 1845; also Amherst, 1848. b. 1 Oct., 1799, Essex, Mass. Tutor, 1819–20. Lawyer. M. C., 1832–34. U. S. Senate, 1841–45. Mem. Mass. Const. Conv., 1853. Atty. Gen. Mass., 1853–59. d. 13 July, 1859, Halifax, N. S.

Nathaniel Cogswell. A.M. b. 5 Mar., 1796, Atkinson, N. H. Pastor, Yarmouth, Mass., 1822–59. d. 5 Mar., 1874.

Jacob Cummings. A.M. b. 5 Dec., 1792, Warren, Mass. Pastor. d. 20 June, 1866, Exeter, N. H.

Calvin Cutler. A.M.; And. Theol. Sem., 1822. b. 10 Oct., 1791, Guildhall, Vt. Pastor. d. 17 Feb., 1844, Windham, N. H.

Hope Lathrop Dana. M.D. Univ. of Vt., 1829. b. 24 Nov., 1794, Sharon, Vt. Physician. d. 14 Nov., 1841, Darlington, S. C.

Francis Danforth. A.M.; And. Theol. Sem., 1822. b. 28 Feb., 1798, Hillsboro, N. H. Pastor. d. 29 June, 1854, Clarence, N. Y.

Elijah Darling. M.D., 1825. b. 28 Nov., 1794, Keene, N. H. Physician. d. 28 June, 1855, Dover, N. H.

Moses Frederick Davis. b. 18 Mar., 1803, Hanover, N. H. Law student. d. 6 May, 1822.

Benjamin Waterman Dewey. A.M. Middlebury, 1822; M.D. Middlebury, 1822. b. 14 May, 1794, Lebanon, N. H. Physician. d. 13 Jan., 1873, Moriah, N. Y.

William Townsend Heydock. A.M. b. 4 Apr., 1798, Franklin, N. H. Lawyer. d. 6 Nov., 1835, Hanover, N. H.

Oramel Strong Hinckley. A.M.; And. Theol. Sem., 1824. b. 13 Sept., 1790, Thetford, Vt. Tutor, 1821–22. Prof. Lang., Greenville Coll., Tenn.; also Oakland Coll., Miss. d. 13 Sept., 1837, Natchez, Miss.

Henry True Kelly. A.M.; And. Theol. Sem., 1822. b. 13 Aug., 1794, Hampstead, N. H. Pastor. d. 9 Sept., 1840, Chatham, C. W.

Jesse Kimball. M.D., elsewhere. b. 17 May, 1794, Pembroke, N. H. Physician and lawyer. d. 22 May, 1835, Cincinnati, Ohio

Lyndon Arnold Marsh. A.M. b. 26 Feb., 1799, Woodstock, Vt. Lawyer. Mem. Const. Conv., Vt., 1843. Trustee, 1857–70. d. 29 Oct., 1872.

Archelaus Fuller Putnam. A.M.; M.D., 1829. b. 3 July, 1792, Danvers, Mass. Physician. d. 11 Aug., 1859, Beverly, Mass.

John Adams Richardson. A.M. b. 18 Nov., 1797, Durham, N. H. Lawyer. d. 25 Aug., 1877.

William Shedd. A.M.; And. Theol. Sem., 1823. b. 16 July, 1797, Mount Vernon, N. H. Pastor and teacher. d. 11 Nov., 1830, Abington, Mass.

Barnabas Gibson Tenney. b. 12 Feb., 1795, Pelham, N. H. Lawyer. d. 6 Sept., 1841, in Arkansas.

Josiah Tracy Tilden. b. 13 Feb., 1795, Hartford, Vt., Teacher. d. 14 Aug., 1820, Orange Co., Va.

Ebenezer Carter Tracy. A.M. b. 10 June, 1796, Hartford, Vt. Tutor, 1823–24. Pastor and journalist. d. 15 May, 1862, Windsor, Vt.

John Dwight Willard. A.M.; LL.D., 1860; also La Grange Univ., Ky., 1862. b. 4 Nov., 1799, Lancaster, N. H. Tutor, 1822–23. Lawyer. Judge Court Com. Pleas, N. Y. d. 16 Oct., 1864, Troy, N. Y.

Class of 1820.

John Ball. A.M. b. 12 Nov., 1794, Hebron, N. H. Lawyer. d. 5 Feb., 1884, Grand Rapids, Mich.

Thornton Betton. b. 1800, Salem, N. H. Lawyer. d. 1 Sept., 1841.

Moses Chase. And. Theol. Sem., 1823; A.M. Middlebury, 1826. b. 14 Mar., 1796, Hopkinton, N. H. Pastor. d. 31 Dec., 1878, Norwood, N. Y.

Nathan Crosby. A.M.; LL.D., 1879. b. 12 Feb., 1798, Sandwich, N. H. Lawyer. Police Justice, Lowell, Mass., 1846–85. d. 10 Feb., 1885, Lowell, Mass.

Charles Lane Folsom. b. 5 June, 1799, Exeter, N. H. Teacher. d. 8 Nov., 1829.

David Goodwillie. East. Sem. Assoc., Presb. Ch., 1824; D.D. Westminster Coll., 1875. b. 28 Aug., 1802, Barnet, Vt. Pastor, Liberty, Ohio, 1825–75. d. 24 Dec., 1890, Cleveland, Ohio.

Thomas Goodwillie. East. Sem. Assoc., Presb. Ch., 1824; D.D. Westminster Coll., 1865. b. 27 Sept., 1800, Barnet, Vt. Pastor. d. 11 Feb., 1867.

Jacob Cram Goss. And. Theol. Sem., 1823. b. 4 June, 1793, Henniker, N. H. Pastor. d. 22 Apr., 1860, Concord, N. H.

Nathan Hoskins. b. 27 Apr., 1795, Weathersfield, Vt. Lawyer. d. 21 Apr., 1869, Williamstown, Mass.

Christopher Marsh. A.M. b. 4 Aug., 1794, Cumpton, N. H. Pastor. d. 30 June, 1859, Sanford, Me.

George Perkins Marsh. A.M.; LL.D., 1860; also Delaware Coll., 1859; also Harvard, 1859. b. 15 Mar., 1801, Woodstock, Vt. Lawyer. M. C., 1843–49. U. S. Minister to Turkey, 1849–53; also to Greece, 1852; also to Italy, 1861–82. d. 23 July, 1882, Vallombrosa, Italy.

Thornton McGaw. b. 24 July, 1799, Newburyport, Mass. Lawyer. d. 5 Oct., 1859, Bangor, Me.

George Washington Nesmith. LL.D., 1871. b. 23 Oct., 1800, Antrim, N. H. Lawyer. Mem. Const. Conv., N. H., 1850. Judge Sup. Court, N. H., 1859–70. Trustee, 1858–90. Trustee N. H. Coll. Agr. and Mech. Arts, 1870–90; also President, 1877–90. d. 2 May, 1890, Franklin, N. H.

Jasper Newton. b. 20 Feb., 1798, Hartford, Vt. Teacher. d. 9 Nov., 1821, Hillsboro, Md.

William Watson Niles. A.M.; And. Theol. Sem., 1823. b. 1794, Fairlee, Vt. Pastor. d. 8 June, 1854, La Porte, Ind.

James Underwood Parker. A.M. b. 28 July, 1797, Litchfield, N. H. Lawyer. President Senate, N. H., 1846. d. 25 Mar., 1871, Manchester, N. H.

Joseph Porter. b. 1796, Hartford, Vt. Lawyer. d. 9 July, 1829, Jericho, Vt.

George Richardson. b. 1795, Canaan, N. H. Pastor. d. 16 Mar., 1829, Charlestown, N. H.

William Sargent Rogers. b. 11 Sept., 1797, Londonderry, N. H. Teacher. d. 8 Mar., 1823, Bow, N. H.

Marshall Southard. A.M. b. 14 Mar., 1796, Auburn, Mass. Pastor. d. 12 Mar., 1857, Lyme, N. H.

William Coombs Thompson. b. 17 Mar., 1802, Salisbury, N. H. Lawyer. d. 27 Apr., 1877, Worcester, Mass.

Nathaniel Gookin Upham. A.M.; LL.D., 1862. b. 1801, Rochester, N. H. Lawyer. Judge Sup. Court, N. H., 1833–42. d. 11 Dec., 1869, Concord, N. H.

Hezekiah Williams. A.M. b. 28 July, 1798, Woodstock, Vt. Lawyer. M. C., 1845–49. d. 24 Oct., 1856, Castine, Me.

Luke Woodbury. A.M. b. 1796, Antrim, N. H. Lawyer. Judge Probate, N. H., 1836–51. d. 27 Aug., 1851.

Class of 1821.

Henry Adams. b. 12 Oct., 1796, Grand Isle, Vt. Lawyer. d. 3 Feb., 1854, Brattleboro, Vt.

Zachariah Batchelder. b. 4 Feb., 1796, Beverly, Mass. Lawyer. d. 11 May, 1869, Wolfboro, N. H.

Caleb Burbank. And. Theol. Sem., 1824. b. 12 Aug., 1792, Boscawen, N. H. Pastor. d. 5 Oct., 1876, Stamford, N. Y.

Thomas Gilman Buswell. A.M. b. 1800, Salisbury, N. H. Divinity student. d. 27 Aug., 1827, Charleston, S. C.

William Chamberlain Carter. A.B., 1826. b. 1803, Peacham, Vt. Divinity student. d. 8 Mar., 1828, Marietta, Penn.

Eber Child. And Theol. Sem., 1826. b. 31 July, 1798, Thetford, Vt. Pastor. d. 15 Dec., 1847, Fulton, Wis.

Zenas Clapp. b. 30 Jan., 1796, Deerfield, Mass. Tutor, Amherst Coll., 1823–24. Farmer. d. 29 Jan., 1837, St. Augustine, Fla.

Abijah Cross. b. 25 Oct., 1793, Methuen, Mass. Pastor. d. 14 Apr., 1856, Haverhill, Mass.

Joseph Bartlett Eastman. A.M. Univ. of Vt., 1837. b. 4 Feb., 1804, Salisbury, N. H. Pastor. d. 31 Dec., 1864, Windsor, N. Y.

Abner Flint. b. 20 Oct., 1796, North Reading, Mass. Teacher. d. 1866.

Stephen Foster. And. Theol. Sem., 1824. b. 15 Feb., 1798, Andover, Mass. Prof. Latin and Greek Lang., Greenville Coll., Tenn., 1826–27; also Univ. of Tenn., 1827–34; also President, 1834–35. d. 11 Jan., 1835, Knoxville, Tenn.

Thomas Stearns Fullerton. b. 7 Mar., 1802, Chester, Vt. Lawyer. d. 10 May, 1868, Windsor, Vt.

John Jameson. b. 5 Nov., 1797, Dunbarton, N. H. Lawyer. d. 7 Apr., 1870, Cornish, Me.

John Hazen Kimball. b. 30 Aug., 1795, Vershire, Vt. Lawyer. d. 28 Feb., 1858, Barton, Vt.

Daniel Lancaster. A.M.; And. Theol. Sem., 1824. b. 30 Nov., 1796, Acworth, N. H. Pastor and teacher. d. 28 May, 1880, New York, N. Y.

Samuel Marsh. A.M.; And. Theol. Sem., 1824. b. 3 July, 1796, Danville, Vt. Pastor. d. 1 Apr., 1874. Underhill Flats, Vt.

William McQuesten. b. 8 Jun., 1792, Litchfield, N. H. Teacher. d. 9 Mar., 1844, Moorsville, Ala.

David Merrill. And. Theol. Sem., 1825. b. 8 Sept., 1798, Peacham, Vt. Pastor. d. 22 July, 1850.

William Jackson Moody. b. 1796, Unity, N. H. Served in War of 1812. Lawyer. Judge Circuit Court, Wis. d. 1856, Racine, Wis.

Stephen Morse. b. 24 Feb., 1794, Bradford, Mass. Pastor. d. 22 May, 1855, Thetford, Vt.

Samuel Russell. And. Theol. Sem., 1824. b. 24 Sept., 1798, Bow, N. H. Pastor. d. 25 Jan., 1835, Huntington, Mass.

Levi Smith. b. 5 Oct., 1791, Fitzwilliam, N. H. Lawyer. d. 8 Oct., 1823, Randolph, Vt.

William Lovell Walker. b. 17 Sept., 1799, Roxbury, Mass. Lawyer. d. 23 May, 1869, South Braintree, Mass.

Joseph Storrs Washburn. b. 1804, Brookfield, Vt. Lawyer. d. 7 Jan., 1836.

Charles White. A.M.; D.D. Union, 1841. b. 28 Dec., 1795, Randolph, Vt. Pastor. Prof. Intellectual and Mor. Phil. and President Wabash Coll., 1841–61. d. 29 Oct., 1861, Crawfordsville, Ind.

John Kimball Young. A.M.; And. Theol. Sem., 1829; D.D., 1859. b. 22 Mar., 1802, Dover, N. H. Pastor, Laconia, N. H., 1831–67. d. 28 Jan., 1875.

Class of 1822.

Nathaniel Barker. A.M.; And. Theol. Sem., 1825. b. 6 Jan., 1796, Amesbury, Mass. Pastor, Wakefield, N. H., 1835–57. d. 13 Oct., 1883.

Samuel Barrett. b. 27 Mar., 1798, Ashby, Mass. Physician. d. 19 July, 1833, Alton, Ill.

James Bates. And. Theol. Sem., 1826. b. 17 Jan., 1799, Randolph, Vt. Pastor. d. 9 Dec., 1865, Granby, Mass.

Benjamin Hatch Bridgman. M.D., 1826. b. 20 Apr., 1800, Hanover, N. H. Physician. Mem. Const. Conv., Vt., 1843. d. 20 Aug., 1863, Grafton, Vt.

Edmund Carleton. A.M. b. 29 Oct., 1797, Haverhill, N. H. Lawyer. d. 11 Mar., 1882, Littleton, N. H.

William Clark. And. Theol. Sem., 1827; D. D., 1871. b. 28 Sept., 1798, Hancock, N. H. Pastor. d. 26 Jan., 1887, Amherst, N. H.

Francis Cogswell. A.M. b. 21 Dec., 1800, Atkinson, N. H. Lawyer and banker. Overseer, Harvard Univ., 1864–70. d. 11 Feb., 1880, Andover, Mass.

Amasa Converse. A.M.; D.D. Mississippi Coll., 1846. b. 1795, in Virginia. Pastor and journalist. d. 9 Dec., 1872, Louisville, Ky.

Silas Durkee. M.D. Bowdoin, 1826. b. 22 Nov., 1798, Hanover, N. H. Physician. d. 17 July, 1878, Boston, Mass.

John Millot Ellis. A.M.; And. Theol. Sem., 1825. b. 14 July, 1793, Keene, N. H. Pastor. d. 6 Aug., 1855, Nashua, N. H.

Seth Farnsworth. A.M. b. 14 June, 1795, Charlestown, N. H. Pastor. d. 16 Mar., 1837, Hillsboro, N. H.

Joseph Root Field. A.M. b. 1795, Sullivan, N. H. Pastor. d. 9 Aug., 1828, Northfield, Mass.

Digitized by Google

George Fitz. A.B., 1823; A.M. b. 23 June, 1800, Londonderry, N. H. Teacher. d. 29 Mar., 1826, Winnsboro, S. C.

Aaron Foster. A.M.; And. Theol. Sem., 1825. b. 19 Mar., 1794, Hillsboro, N. H. Pastor. Del. World's Peace Conv., London, Eng. Mem. Mass. Const. Conv. d. 14 Apr., 1870, Geneva, N. Y.

Amos Foster. A.M. b. 30 Mar., 1797, Salisbury, N. H. Pastor. d. 22 Sept., 1884, Putney, Vt.

Asa Emerson Foster. A.M. b. 2 Sept., 1795, Canterbury, N. H. Teacher, d. 9 Oct., 1875, Salem, Ind.

George Freeman. A.M. b. 6 May, 1795, Hanover, N. H. Pastor and missionary. d. 1868.

Wakefield Gale. A.M.; And. Theol. Sem., 1825. b. 18 Jan., 1797, Pembroke, N. H. Pastor. d. 3 Oct., 1881, Easthampton, Mass.

Charles Bishop Goodrich. A.M.; LL.D., 1872. b. 26 Mar., 1804, Enfield, N. H. Lawyer. d. 17 June, 1878, Boston, Mass.

Moses Gill Grosvenor. And. Theol. Sem., 1825. b. 23 Sept., 1796, Paxton, Mass. Pastor. d. 24 July, 1879, Worcester, Mass.

Aaron Hardy. A.M. b. 1 Dec., 1795, Lempster, N. H. Teacher. d. 21 Oct., 1826, Edingsville, S. C.

Aaron Beede Hoyt. b. 10 July, 1802, Ossipee, N. H. Lawyer and farmer. Captain N. H. Militia. d. 12 July, 1880, Sandwich, N. H.

Samuel Hurd. A.M.; Union Theol. Sem. Va., 1829. b 3 Jan., 1804, Corinth, Vt. Pastor. President North Mississippi Coll. d. 28 June, 1846, Troy, Miss.

Haynes Johnson. A.M. b 23 Sept., 1800, Newbury, Vt. Pastor. d. 9 Apr., 1856.

Albert Livingston Kelly. b. 17 Aug., 1802, Bridgewater, N. H. Lawyer d. 19 Aug., 1885, Winterport, Me.

John Kimball. b. 30 Sept., 1796, Haverhill, N. H. Lawyer. d. 23 Feb., 1884, Putney, Vt.

Henry Willis Kinsman. A.M. b. 6 Mar., 1803, Portland, Me. Lawyer. d. 4 Dec., 1859, Newburyport, Mass.

Samuel Salisbury Leverett. A.M. b. 1804, Windsor, Vt. d. 30 Apr., 1826.

Jacob Little. A.M.; And. Theol. Sem., 1825; D.D. Marietta Coll., 1855. b 1 May, 1795, Boscawen, N. H. Pastor. d. 17 Dec., 1876, Wabash, Ind.

Michael Lovell. b. 31 May, 1797, Rockingham, Vt. Lawyer. d. 27 Jan., 1882, Cotuit, Mass.

Adams Moore. A.M.; M.D., 1827. b. 17 Oct., 1799, Bedford, N. H. Tutor, 1824–25. Physician. d. 5 Nov., 1863, Littleton, N. H.

George Nelson. M.D., 1828. b. 24 Aug., 1796, Lyme, N. H. Physician. d. 14 Mar., 1875, Bellingham, Mass.

Ira Perley. A.M.; LL.D., 1852. b. 9 Nov., 1799, Boxford, Mass. Tutor, 1823–25. Lawyer. Treasurer, 1830–35. Judge Superior Court, N. H., 1850–52. Chief Just. Sup. Jud. Court, N. H., 1855–59, 1864–69. d. 27 Feb., 1874, Concord, N. H.

George King Pomroy. b. 1804, Boston, Mass. Divinity student. d. 9 Mar., 1826.

Timothy Olcott Porter. M.D., 1832. b. 1804, Hanover, N. H. Physician and teacher. d. 6 Jan., 1852, New York, N. Y.

Isaac Rogers. A.M.; And. Theol. Sem., 1825. b. 13 July, 1795, Gloucester, Mass. Pastor, Farmington, N. H., 1826–58. d. 15 Feb., 1872, Farmington, Me.

John Sessions. A.M. Hamilton, 1826; D.D., Union. b. 29 Sept., 1795, Putney, Vt. Pastor and teacher. d. 6 Apr., 1884, Honolulu, H. I.

Simeon Smith. b. 4 Sept., 1797, Williamstown, Vt. Lawyer. d. 10 Apr., 1872, Covington, Ky.

Cyrus Stone. A.M.; And. Theol. Sem., 1825. b 9 June, 1793, Marlboro, N. H. Missionary and pastor. d. 19 July, 1867, Cohasset, Mass.

Jeremiah Stow. A.M.; And. Theol. Sem., 1825. b. 15 Feb., 1796, Hillsboro, N. H. Pastor. d. 15 Dec., 1832, Livonia, N. Y.

Roswell Tenney. A.M.; Union Theol Sem. Va., 1828. b. 6 Nov., 1796, Hanover, N. H. Pastor. d. 1865.

Jonathan Ward. b. 30 Nov., 1800, Alna, Me. Pastor. d. 3 Feb., 1826, Biddeford, Me.

William Gordon Webster. A.M. b. 20 Aug., 1800, Plymouth, N. H. Lawyer. d. 14 June, 1839.

Isaac Willey. b. 8 Sept., 1793, Campton, N. H. Pastor. d. 25 Oct., 1883, Pembroke, N. H.

Henry Wood. A.M.; D.D. Hampden-Sydney Coll., 1867. b. 10 Apr., 1796, London, N. H. Tutor, 1822–23. Tutor Hampden-Sydney Coll., 1824. Pastor. U. S. Consul, Beyrout, Syria, 1853–56. Chaplain U. S. Navy. d. 9 Oct., 1873, Philadelphia, Penn.

Class of 1823.

Stephen Colby Badger. A.M. b. 12 Apr., 1796, Warner, N. H. Lawyer. d. 29 Oct., 1872, Concord, N. H.

Simeon Smith Bicknell. A.B., 1825; A.M.; also Univ. of Vt., 1829. b. 6 Nov., 1794, Enfield, N. H. Pastor. d. 23 June, 1876, Fort Atkinson, Wis.

George Boardman. b. 11 Apr., 1800, Norwich, Vt. Teacher. d. 12 Sept., 1825, Powelton, Ga.

Abraham Brown. A.M. b. 9 Apr., 1794, Bernardston, N. H. Pastor. d. 15 Oct., 1840, Elizabethtown Point, N. J.

John Chamberlain. A.M. b. 24 Oct., 1803, Alstead, N. H. Lawyer. Judge Probate, N. Y. Judge County Court, Ill. d. 16 Dec., 1866, Watseka, Ill.

Samuel Wallace Clark. And. Theol. Sem., 1827. b. 15 Dec., 1795, Hancock, N. H. Pastor, Greenland, N. H., 1829. d. 17 Aug., 1847.

Henry Clough. b. Sept., 1801, Canterbury, N. H. Teacher. d. 23 Aug., 1824, Severn, Md.

Sylvester Cochran. A.B., 1835. b. 8 May, 1796, Antrim, N. H. Pastor. d. 14 Mar., 1860, Northville, Mich.

Paul Couch. And. Theol. Sem., 1826. b. 21 June, 1803, Newburyport, Mass. Pastor. d. 7 Mar., 1891, Mystic, Conn.

Jonas Cutting. A.M.; LL.D., 1858. b. 3 Nov., 1800, Croydon, N. H. Lawyer. Judge Sup. Court, Me., 1854–75. d. 19 Aug., 1876, Bangor, Me.

Samuel Delano. A.M. b. 20 May, 1795, Langdon, N. H. Pastor. Trustee, 1834–66. d. 24 May, 1877, Williamstown, Vt.

Abiel Foster. b. Canterbury, N. H. Teacher. d. 1869.

Charles Gustavus Green. A.M.; M.D. Yale, 1826. b. 1 Sept., 1803, Windsor, Vt. Physician and merchant. d. 21 Dec., 1866, Gordonsville, Va.

Henry Greenleaf. A.M. b. 15 May, 1797, Salisbury, N. H. Teacher and merchant. d. 27 Nov., 1832, Franklin, N. H.

Thomas Hall. A.M. Univ. of Vt., 1837. b. 28 Jan., 1798, Cornish, N. H. Pastor. d. 16 Feb., 1859, Guildhall, Vt.

Bushrod Washington Hinckley. b. 12 Mar., 1803, Thetford, Vt. Lawyer. d. 8 Jan., 1870, Blue Hill, Me.

John Ingalls. b. 1800, Canterbury, N. H. Divinity student. d. 5 Sept., 1828, Cambridgeport, Mass.

Merrick Augustus Jewett. D.D., elsewhere. b. 26 Aug., 1799, Ashburnham, Mass. Pastor. d. 11 Mar., 1875, Dayton, Ohio.

John Stocker Coffin Knowlton. b. 11 Dec., 1798, Hopkinton, N. H. Journalist. d. 11 June, 1871, Worcester, Mass.

Jonathan Knight Little. b. 23 May, 1798, Hampstead, N. H. Teacher. d. 21 May, 1825.

James Frisbee McEwen. And. Theol. Sem., 1826. b. 25 Aug., 1793, East Hartford, Conn. Pastor. d. 14 Apr., 1850, West Brattleboro, Vt.

Ralph Metcalf. b. 21 Nov., 1798, Charlestown, N. H. Lawyer. Sec'y State N. H., 1831–37. Governor N. H. and ex-off. Trustee, 1855–57. d. 26 Aug., 1858, Claremont, N. H.

Horace Bassett Morse. b. 18 Mar., 1804, Haverhill, N. H. Teacher, Portsmouth, N. H. d. 22 June, 1825, drowned off Portsmouth.

Charles Gustavus Murdock. b. 25 July, 1801, Norwich, Vt. Merchant. d. 1836, Thomaston, Ga.

Jonathan Walter Dandolo Osgood. A.M.; M.D., 1826. b. 29 July, 1802, Gardner, Mass. Physician. d. 15 May, 1885, Greenfield, Mass.

Digitized by Google

Harlin Pillsbury. A.M.; M.D., 1826. b. 30 Nov., 1797, Hanover, N. H. Physician. d. 12 Apr., 1877, Billerica Centre, Mass.

David Page Smith. b. 20 Sept., 1795, Hollis, N. H. Pastor. d. 1 Oct., 1850, Greenfield, N. H.

Edwin Baxter Stevens. b. 24 Nov., 1800, Claremont, N. H. d. 22 June, 1825, Portsmouth Harbor, N. H.

William Wier Stickney. A.M. b. 24 June, 1801, Enfield, N. H. Lawyer. U. S. Dist. Atty., N. H., 1849–53. Judge Probate, N. H., 1857–71. Mem. Const. Conv., N. H., 1876. d. 19 Mar., 1888, Exeter, N. H.

Samuel Gilman Tenney. b. 12 Apr., 1793, Rowley, Mass. Pastor. d. 5 Dec., 1874, Springfield, Vt.

Orlando Gould Thatcher. b. 2 July, 1795, Grafton, Vt. Pastor, Colebrook, N. H., 1825–29; Bradford, N. H., 1829. d. 17 Aug., 1837.

Charles Walker. A.M.; And. Theol. Sem., 1826. b. 21 Nov., 1795, Rindge, N. H. Pastor. d. 23 Oct., 1847, Groton, Mass.

Cornelius Walker. A.M. b. 26 Sept., 1799, Bedford, N. H. Teacher. d. 8 Nov., 1875, Watertown, Mass.

James Whittle. A.M. b. 18 July, 1800, Weare, N. H. Lawyer. d. 1837, Cape Girardeau, Mo.

Joseph Wheeler Woods. b. 1802, West Newbury, Mass. Teacher. d. 8 Nov., 1827, Andover, Mass.

Class of 1824.

Darwin Adams. A.M.; And. Theol. Sem., 1827. b. 10 Oct., 1801, Leominster, Mass. Pastor. d. 16 Aug., 1889, Groton, Mass.

William Stickney Allen. b. 30 Apr., 1805, Newburyport, Mass. Lawyer and editor, St. Louis, Mo. d. 23 June, 1868.

Richard Beebe. A.M. b. 5 Feb., 1802, Springfield, Mass. Teacher. d. 25 Sept., 1878.

Jonathan Bliss. b. 15 July, 1799, Randolph, Vt. Lawyer. d. 27 July, 1879, Cleveland, Ohio.

Benjamin West Bonney. LL.D., 1858. b. 2 Feb., 1803, Littleton, N. H. Lawyer. Judge Sup. Court, N. Y., 1860. Trustee, 1865–68. d. 18 Aug., 1868, New York.

Jonathan Burnett. b. 14 July, 1799, Bethel, Vt. Lawyer. d. 6 Feb., 1868, Troy, N. Y.

Oliver Carlton. A.M. b. 20 July, 1801, Mount Vernon, N. H. Tutor, 1825–26. Teacher. d. 21 June, 1882, Salem, Mass.

George Bowen Chandler. b. 17 June, 1803, Peacham, Vt. Lawyer. Judge Probate, Vt., 1838–39, 1849–50. d. 28 Oct., 1878, St. Joseph, Mich.

Ephraim Weston Clark. A.M.; And. Theol. Sem., 1827. b. 25 Apr., 1799, Haverhill, N. H. Missionary. d. 15 July, 1878, Chicago, Ill.

Joel Eastman. A.M. b. 22 Feb., 1798, Salisbury, N. H. Lawyer. U. S. Dist. Atty., N. H., 1841–45. Judge Probate, N. H., 1856–68. d. 16 Mar., 1884, Center Conway, N. H.

Edwin Edgerton. b. 13 Feb., 1801, Hartland, Vt. Lawyer, Rutland, Vt. d. 31 July, 1891.

Thomas Gilman Fletcher. b. June, 1800, Alstead, N. H. Lawyer. d. 7 Nov., 1839, Troy, N. Y.

Ebenezer French. b. 10 Apr., 1802, Kensington, N. H. Lawyer. d. 16 Jan., 1868, Bangor, Me.

Daniel Hopkins Gregg. A.M., Amherst, 1827; M.D. Jeff. Med. Coll., 1828. b. 1802, Charlestown, Mass. Physician. d. 25 Aug., 1885, Richmond, Va.

James Lawton Kimball. A.M.; And. Theol. Sem., 1828. b. 25 Apr., 1799, Lyndon, Vt. Pastor. d. 8 Sept., 1833.

Samuel Long. A.M.; M.D., 1829. b. 4 Oct., 1803, Hopkinton, N. H. Physician. d. 28 Nov., 1857, Plymouth, N. H.

Joseph Marsh. And. Theol. Sem., 1827. b. 24 Aug., 1799, Sharon, Vt. Pastor. d. 5 Feb., 1885, Thetford, Vt.

Charles Lee Martin. b. 3 Dec., 1802, Martinsburgh, N. Y. Clerk. d. 18 Dec., 1868, New York, N. Y.

Cyrus Parker. b. 1804, Canterbury, N. H. Teacher. d. 1 Sept., 1825, Edenton, N. C.

Gilman Parker. b. 7 July, 1800, Bedford, N. H. Lawyer. d. 13 June, 1846, Haverhill, Mass.

Charles Hazen Peaslee. A.M. b. 6 Feb., 1804, Gilmanton, N. H. Lawyer. Adj. Gen. N. H. Militia, 1839–47. M. C., 1847–53. d. 20 Sept., 1866, St. Paul, Minn.

David Perry. And. Theol. Sem., 1827. b. 26 July, 1798, Worcester, Mass. Pastor. d. 27 Aug., 1876, Wareham, Mass.

Horace Hall Rolfe. b. 24 July, 1800, Groton, N. H. Teacher. d. 24 Feb., 1831, Charleston, S. C.

Cyrus Porter Smith. b. 5 Apr., 1800, Hanover, N. H. Lawyer, Brooklyn, N. Y., 1827. Mayor, 1839, 1840, 1841, and 1842. President City Board Ed., 1847–68. d. 13 Feb., 1877.

John Tenney. b. 12 Sept., 1799, Dunstable, N. H. Lawyer. d. 9 Apr., 1853, Methuen, Mass.

Chauncey Langdon Throop. b. 20 Apr., 1800, Chelsea, Vt. d. 30 Oct., 1824, Jerusalem, Va.

Abel Underwood. b. 8 Apr., 1799, Bradford, Vt. Lawyer. U. S. Dist. Atty., Vt., 1849–53. Judge Circuit Court, Vt., 1854–57. d. 22 Apr., 1879, Wells River, Vt.

Cranmore Wallace. b. 27 Feb., 1802, Acworth, N. H. Pastor. d. 3 Feb., 1860, Charleston, S. C.

Class of 1825.

Silas Aiken. A.M.; D.D. Univ. of Vt., 1852. b. 14 May, 1799, Bedford, N. H. Pastor. Tutor, 1825–28. Trustee, 1840–62. d. 7 April, 1869, Rutland, Vt.

George Chadwick. A.M.; M.D., 1828. b. 5 Oct., 1802, Bradford, Mass. Physician. d. 11 Nov., 1843, Boston, Mass.

John Philbrick Doe. b. 20 Feb., 1805, Pembroke, N. H. Lawyer. d. 29 Jan., 1829.

John Franklin Emerson. A.M. b. 22 Nov., 1804, Amherst, N. H. Teacher, New Bedford, Mass., 1827–67. d. 22 May, 1890, Flatbush, N. Y.

Josiah W. Fairfield. b. 21 Aug., 1803, New Boston, N. H. Lawyer and business. d. 3 Dec., 1878, Hudson, N. Y.

Mark Wentworth Fletcher. b. 15 Oct., 1803, Thetford, Vt. Lawyer and farmer, Wayne, Ill. d. 3 Feb., 1900.

Robert Reed Heath. LL.D., 1870. b. 1801, Newport, N. H. Lawyer. Judge Sup. Court, N. C. d. 1871.

Caleb Sprague Henry. D.D. Hobart Coll., 1838; LL.D. Coll. of City of N. Y., 1879. b. 2 Aug., 1804, Rutland, Mass. Pastor. Prof. Moral and Intel. Phil., Bristol Coll., 1835–38. Prof. Intel. Phil., Hist., and Bell. Lettr., Univ. of N. Y., 1839–52; also Chancellor. d. 9 Mar., 1884, Newburg, N. Y.

Hale Atkinson Johnston. A.M. b. 19 June, 1801, Haverhill, N. H. Lawyer. d. 27 Jan., 1831.

Webster Kelley. b. 1 Jan., 1804, Salisbury, N. H. Lawyer. d. 5 July, 1855, Henniker, N. H.

Roger Newton Lambert. A.M.; M.D. Harvard, 1829. b. 4 Sept., 1799, Newbury, Vt. Physician. d. 9 Oct., 1836, Lyme, N. H.

George Barney Manser. A.M. Middlebury, 1835; D.D. Norwich Univ., 1853. b. 8 Aug., 1803, New Haven, Conn. Lawyer and pastor. d. 17 Nov., 1862, Bennington, Vt.

Abram Marsh. A.M.; And. Theol. Sem., 1828. b. 15 June, 1802, Hartford, Vt. Pastor, Tolland, Conn., 1831–69. d. 2 Sept., 1877.

Edward Rufus Olcott. A.M. b. 9 Aug., 1805, Hanover, N. H. Lawyer. d. 2 Sept., 1869, Elliott City, Md.

John Kerr Patterson. b. 24 Oct., 1805, Strasburg, Penn. d. 5 Oct., 1841, New Orleans, La.

Josiah Peabody. b. 12 Aug., 1798, Henniker, N. H. Pastor. d. 20 Apr., 1870, Sullivan, N. H.

Charles Pierce. A.M. b. 12 Mar., 1804, New Salem, Mass. Teacher. d. 21 Feb., 1852.

Isaac Fletcher Redfield. A.M.; also Univ. of Vt., 1835; LL.D., 1855; also Trinity, 1849. b. 10 Apr., 1804, Weathersfield, Vt. Lawyer. Judge Sup. Court, Vt., 1835–52; also Chief Justice, 1852–60. Prof. Med. Jurisp.,

1857–61. d. 23 Mar., 1876, Charlestown, Mass.

Joseph Robinson. A.M. b. 26 Nov., 1798, Concord, N. H. Teacher and farmer. d. 31 Jan., 1873.

Albert Smith. M.D., 1833; also Rush Medical Coll., 1875; LL.D., 1871. b. 18 June, 1801, Peterboro, N. H. Physician. Lecturer Mat. Med. and Therap., 1849–50; also Prof., 1850–70; also Emeritus, 1870–78. d. 22 Feb., 1878, Peterboro, N. H.

Bezaleel Smith. A.M. b. 2 Apr., 1797, Randolph, Vt. Pastor. d. 15 May, 1879, West Randolph, Vt.

Horace Utley Soper. b. 1806, Haverhill, N. H. Lawyer. Judge County Court, N. Y., 1847–51. d. 15 Jan., 1878, Batavia, N. Y.

Thomas Tenney. A.M. b. 10 Nov., 1798, Chester, N. H. Pastor. d. 7 May, 1874, Plymouth, Iowa.

Milton Ward. A.M.; M.D., 1829. b. 8 Sept., 1808, Plymouth, N. H. Physician and pastor. d. 2 Mar., 1874, Detroit, Mich.

Andrew Salter Woods. LL.D., 1852. b. 2 June, 1803, Bath, N. H. Lawyer. Judge Sup. Court, N. H. 1840–55; also Chief Justice, 1855. d. 20 June, 1863.

Leonard Worcester. A.M. b. 20 May, 1799, Peacham, Vt. Teacher. d. 24 Aug., 1835, Walpole, N. H.

Class of 1826.

Edward Parker Alden. b. 17 Apr., 1805, Montville, Conn. Teacher. d. 12 Apr., 1833, Pinckneyville, Miss.

Ebenezer Allen. b. 26 Dec., 1795, Newport, N. H. Lawyer. Atty. Gen., Republic of Texas. d. 1863, Richmond, Va.

Constantine Blodgett. A.M.; D.D., 1860. b. 17 Nov., 1802, Randolph, Vt. Pastor, Newmarket, N. H., 1834–36; Pawtucket, R. I., 1836–79. d. 29 Dec., 1879.

Isaac Boyd. M.D. Bowdoin, 1829. b. 11 Sept., 1800, Londonderry, N. H. Physician, West Newbury, Mass. d. 25 Mar., 1844.

Samuel Adams Burns. b. 21 June, 1802, Rumney, N. H. Lawyer and teacher. Tutor, Charleston Coll., 1833–36. d. 28 Oct., 1875, Cambridge, Mass.

Samuel Augustus Chandler. b. 28 Feb., 1805, Peacham, Vt. Lawyer. Mem. Const. Conv., Vt., 1843. d. 11 Feb., 1855.

Salmon Portland Chase. LL.D., 1855. b. 30 Jan., 1808, Cornish, N. H. Lawyer. U. S. Senate, 1849–55, 1861. Governor Ohio, 1856–60. Sec'y Treasury U. S., 1861–64. Chief Justice Sup. Court, U. S., 1865–73. d. 7 May, 1873, New York, N. Y.

Horatio Gates Cilley. A.M. b. 25 Nov., 1805, Deerfield, N. H. Lawyer. d. 13 Mar., 1874, Lowell, Mass.

Rufus Claggett. A.M. Brown, 1829. b. 1803, Litchfield, N. H. Lawyer. d. 1875.

William Claggett. b. 4 Feb., 1796, Litchfield, N. H. Pastor. d. 2 Aug., 1870.

Ansel Russell Clark. And. Theol. Sem., 1829. b. 27 June, 1800, Lunenburg, Vt. Pastor and journalist. d. 29 July, 1887, Collamer, Ohio.

Francis Cogswell. A.M.; M.D. Berkshire Med. Coll., 1830. b. 27 July, 1803, Ipswich, Mass. Physician. d. 29 Sept., 1861, Boston, Mass.

William Elliott. b. 17 Aug. 1803, Marblehead, Mass. Lawyer. d. 2 Sept., 1872, Farmington, Ill.

Charles Milton Emerson. b. 21 Jan., 1809, Westminster, Vt. Lawyer. Lieut. Col. in Mex. War. Judge Dis. Court, La., 1868–73. d. 11 Apr., 1881, New Orleans, La.

John S Emerson. And. Theol. Sem., 1830; M.D., 1860 b. 28 Dec., 1800, Chester, N. H. Missionary. d. 26 Mar., 1867, Hawaii.

Allen Gannett. b. 5 Jan., 1805, Tamworth, N. H. Pastor and teacher. d. 16 Oct., 1881, Edgartown, Mass.

Edward Pratt Harris. A.M. b. 17 Nov., 1802, Ashburnham, Mass. Lawyer. d. 1868.

Solyman Heath. b. 10 Feb., 1805, Newport, N. H. Lawyer. d. 30 June, 1875, Waterloo, Me.

William Heath. A.M.; Newt. Theol. Inst., 1832. b. 9 Mar., 1797, Newport,

N. H. Pastor. d. 17 Jan., 1869, Wakefield, Mass.

Osgood Herrick. And. Theol. Sem., 1830. b. 19 Nov., 1799, Marlboro, N. H. Pastor, Millbury, Mass., 1830. d. 16 Mar., 1837.

Isaac Hosford. And. Theol. Sem., 1829. b. 10 Nov., 1797, Thetford, Vt. Pastor. d. 8 Oct., 1883, North Thetford, Vt.

Spofford Dodge Jewett. A.M.; And. Theol. Sem., 1829. b. 21 Sept., 1801, Barnstead, N. H. Pastor. d. 11 Mar., 1888, Middlefield, Conn.

John Kendrick. A.M.; LL.D., 1870. b. 22 Feb., 1804, Lebanon, N. H. Prof. Intel. and Mor. Phil., Kenyon Coll., 1829–34; also Prof. Log., Rhet., and Hist., 1834–40; also Prof. Greek Lang. and Lit., 1838–40. Prof. Rhet. and Pol. Econ., Marietta Coll., 1840–46; also Prof. Lat. and Greek Lang., 1846–66; also Prof. Greek Lang. and Lit., 1866–73; also Emeritus, 1873–89; also Librarian, 1851–55 and 1863–72. d. 30 July, 1889, Rainbow, Ohio.

Caleb Kimball. b. 3 June, 1798, Ipswich, Mass. Pastor. d. 19 June, 1879, Medway, Mass.

Moses Kimball. And. Theol. Sem., 1830. b. 24 July, 1799, Hopkinton, N. H. Pastor. d. 17 Sept., 1868, East Haverhill, Mass.

Henry Little. And. Theol. Sem., 1829; D.D. Wabash Coll., 1867. b. 23 Mar., 1800, Boscawen, N. H. Pastor. d. 25 Feb., 1882, Madison, Ind.

Cutting Marsh. And. Theol. Sem., 1829. b. 20 July, 1800, Danville, Vt. Pastor. d. 4 July, 1873, Waupaca, Wis.

George Punchard. A.M.; And. Theol. Sem., 1829. b. 7 June, 1806, Salem, Mass. Pastor and journalist. d. 2 Apr., 1880, Boston, Mass.

Jeremiah Russell. b. 28 Apr., 1800, Ilow, N. H. Lawyer. d. 22 May, 1860, Georgetown, Mass.

Charles Shedd. A.M. b. 21 Oct., 1802, Rindge, N. H. Pastor and missionary. d. 5 May, 1885, Zumbrota, Minn.

Henry Shedd. And. Theol. Sem., 1829; D.D. Ohio Central Coll, 1877. b. 16 May, 1803, Jaffrey, N. H. Pastor and missionary. d. 17 June, 1886, Mt. Gilead, Ohio.

Frederick Smith. b. 29 Apr., 1799, Gilmantou, N. H. Lawyer and merchant. d. 15 Aug., 1873, Cambridge, Mass.

James Wilson Ward. A.M.; Yale Div. Sch., 1832. b. 21 May, 1803, Alna, Me. Teacher and pastor. d. 30 Jan., 1873.

Thomas Baldwin Waterman. b. 7 Mar., 1809, Bow, N. H. d. 1842, Savannah, Ga.

William Pickering Weeks. b. 22 Feb., 1803, Greenland, N. H. Lawyer. President Senate, N. H., 1849. d. 8 Jan., 1870, Canaan, N. H.

James Wheelock Woodward. Princ. Theol. Sem., 1830. b. 30 Mar., 1805, Hanover, N. H. Pastor. d. 6 Jan., 1864, Toledo, Iowa.

Class of 1827.

James Church Alvord. A.M. b. 14 Apr., 1808, Greenwich, Mass. Lawyer. M. C., 1839. d. 27 Sept., 1839, Greenfield, Mass.

Benjamin Gordon Baldwin. b. 13 May, 1806, Bradford, Vt. Lawyer. d. Jan., 1873, Potsdam, N. Y.

Levi Bartlett. M.D., 1837. b. 4 Oct., 1806, Warren, N. H. Physician. d. 22 June, 1892, Skaneateles, N. Y.

John Batchelder. And. Theol. Sem., 1830. b. 18 July, 1801, Wendell, N. H. Pastor and missionary. d. 25 Mar., 1867, Burlington, Iowa.

Thomas Bellows. Yale Div. Sch., 1831. b. 23 Sept., 1807, Walpole, N. H. Pastor. d. 16 Aug., 1890.

Abner Pride Biglow. b. 18 Mar., 1805, Brookfield, Vt. Merchant. d. 8 May, 1852, Farmville, Va.

Daniel Blaisdell. A.M. b. 26 Aug., 1806, Pittsfield, N. H. Lawyer. Treasurer, 1835–75. d. 24 Aug., 1875, Hanover, N. H.

William Boyden. b. 27 Mar., 1808, Dummerston, Vt. Lawyer. d. 23 Apr., 1833, Staunton, Va.

James Morris Chase. A.M. b. 4 Apr., 1800, Cornish, N. H. Pastor. Prof. Lat. and Greek Lang., McDonough

Coll. d. 10 Feb., 1865, Macomb, Ill.

Charles Dexter Cleveland. A. B. Harvard, 1827; A.M.; LL.D. Ingham Univ., 1861; also Univ. of N. Y., 1866. b. 3 Dec., 1802, Salem, Mass. Prof. Latin and Greek Lang. and Lit., Dickinson Coll., 1830-32. Prof. Lat. Lang. and Lit., Univ. of N. Y., 1833. U. S. Consul, Cardiff, Wales, 1861-64. d. Aug. 18, 1869, Philadelphia, Penn.

John Kendrick Converse. A. B., 1830; also Hampden-Sydney Coll., 1827; A. M. b. 15 June, 1801, Lyme, N. H. Teacher and pastor. d. 3 Oct., 1880, Burlington, Vt.

Alpheus Crosby. A.M. b. 13 Oct., 1810, Sandwich, N. H. Tutor, 1828-31. Prof. Lat. and Greek Lang., 1833-37. Prof. Greek Lang. and Lit., 1837-49; also Emeritus, 1849-74. d. 17 Apr., 1874, Salem, Mass.

Joseph Addison Eastman. b. 31 Dec., 1805, Paris, N. Y. Lawyer. d. 8 Mar., 1890, Rochester, N. H.

Eli French. A.B., 1828; A.M. b. 8 Sept., 1800, Dummerston, Vt. Merchant. d. 21 July, 1868, Dover, N. H.

Thomas Child Hale. b. 20 June, 1802, Portland, Me. d. 29 Oct., 1842, Charlestown, Mass.

George Haskell. A.B., 1857; M.D., 1827. b. 23 Mar., 1799, Harvard, Mass. Physician. d. 9 Mar., 1892, Middleburg, Fla.

Charles Hopkins A.M. b. 28 Mar., 1805, Hartford, Conn. Lawyer. d. 1865, Pike's Peak, Colo.

Samuel Hopkins. A.M.; And. Theol. Sem., 1831. b. 11 Apr., 1807, Hadley, Mass. Pastor and author. d. 10 Feb., 1887, Northampton, Mass.

Hamilton Hutchins. A.M. b. 10 July, 1805, Concord, N. H. Lawyer. d. 6 Apr., 1851.

Elisha Jenney. Yale Div. Sch., 1831. b. 7 Nov., 1803, Fairhaven, Mass. Pastor. d. 11 Nov., 1882, Galesburg, Ill.

Edwin Jennison. A.M.; And. Theol. Sem., 1830. b. 26 Aug., 1805, Walpole, N. H. Pastor. d. 25 Dec., 1887, Conway, Mass.

Adams Jewett. A.M.; M.D., 1856 also Royal Coll. P. and S., Edinburgh, 1837. b. 26 July, 1807, St. Johnsbury, Vt. Physician. d. 11 Mar., 1875. Dayton, Ohio.

Alfred Kittredge. b. 22 Oct., 1805 Canterbury, N. H. Lawyer. d. 1 May 1877, Haverhill, Mass.

Charles Herbert Little. And. Theol. Sem., 1830. b. 4 Dec., 1804, Boscawen, N. H. Editor "N. H. Observer," 1833-35. d. 1 Jan., 1836.

Leonard Marsh. A.M. Univ. of Vt 1847; M.D., 1832. b. June, 1800, Hartford, Vt. Physician. Prof. Greek and Lat., Univ. of Vt., 1855-57; also Prof. Veg. and An. Phys., 1857-70. d. 16 Aug., 1870, Burlington, Vt.

William Olcott. b. 19 Sept., 1806, Hanover, N. H. Lawyer and merchant. d. 1 Apr., 1851, Shreveport, La.

George Paine. b. 2 Jan., 1807, Williamstown, Vt. Lawyer and journalist. d. 3 Oct., 1836, Massillon, Ohio.

William Parker. A.M. Union, 1841. b. 8 Sept., 1802, Dunbarton, N. H. Teacher. d. May, 1865, Winchester, Ill.

Abel Patten And. Theol. Sem., 1830. b. 1 May, 1805, Billerica, Mass. Pastor. d. 23 Feb., 1864, Lowell, Mass.

Eliphalet Pearson. A.M. b. 20 Oct., 1802, Hopkinton, N. H. Lawyer. d. 1870.

David Pillsbury. b. 17 Feb., 1802, Raymond, N. H. Lawyer. d. 25 May, 1862, Concord, N. H.

Lyman Lewis Rix. b. 15 Mar., 1805, Royalton, Vt. Farmer. d. 22 Mar., 1895, Bethel, Vt.

Charles Gilman Safford. And. Theol. Sem., 1830; M.D., 1840. b. 14 Nov., 1804, Exeter, N. H. Pastor and physician. d. 27 Apr., 1847, Rutland, Mass.

Forrest Shepherd A.B. Yale, 1827; A.M. Western Reserve, 1848. b. 31 Oct., 1800, Boscawen, N. H. Prof. Agr. Chem., Western Reserve Coll., 1847-56. President Mo. Sch. Mines. d. 8 Dec., 1888, Norwich, Conn.

Samuel Smith. b. 12 Aug., 1807, Francestown, N. H. Lawyer. d. 18 Aug., 1837, Henniker, N. H.

Stephen Stark. b. 5 Mar., 1803, Conway, N. H. Lawyer. d. 18 Nov., 1855, Charlestown, Mass.

Sewall Tenney. A.M.; And. Theol. Sem., 1831; D.D. Bowdoin, 1861. b. 27 Aug., 1801, Bradford, Mass. Pastor, Ellsworth, Me., 1835–77. Trustee, Bowdoin Coll., 1859–85. d. 6 June, 1890, Ellsworth, Me.

Jonathan Reynolds Thomson. M.D., 1832. b. 21 Jan., 1799, Conway, N. H. Physician. d. 15 Dec., 1869.

Erastus Chase Torrey. M.D. Bowdoin, 1830. b. 22 Mar., 1807, Windsor, Vt. Physician. d. 17 Jan, 1879, Washington, D. C.

David Everett Wheeler. b. 4 Sept., 1805, Grafton, Vt. Lawyer and journalist. d. 13 May, 1870, New York, N. Y.

Jonathan Fox Worcester. A.M.; M.D. Harvard, 1832. b. 12 Aug., 1806, Salem, Mass. Physician and teacher. d. 8 Sept., 1869.

Class of 1828.

William Bement. A.M.; Yale Div. Sch., 1833. b. 5 Apr., 1806, Ashfield, Mass. Pastor and teacher. d 7 Aug., 1876, New York, N. Y.

Daniel Cole Blood. And. Theol. Sem, 1831. b. 2 Feb., 1803, Orford, N. H Pastor. d. 3 June, 1889, East Cleveland, Ohio.

William Thurston Boutwell. And. Theol. Sem, 1831. b 4 Feb., 1803, Lyndeboro, N. H. Missionary. d. 11 Oct., 1890, Stillwater, Minn.

Oliver Phelps Chandler. b. 29 May, 1807, Peacham, Vt. Lawyer Mem. Const. Conv., Vt., 1836. d. 19 Sept., 1895, Woodstock, Vt.

Charles Backus Dana. A.M.; And. Theol. Sem., 1833; D.D. Mt. Hope Coll. b. 26 Mar., 1807, Orford, N. H. Prof. Rhet. and Bell. Lettr, Mt. Hope Coll., 1833–34. Rector. d. 25 Feb, 1873, Natchez, Miss.

William Coombs Dana. A.M.; Princ. Theol. Sem, 1835; D.D. Charleston Coll., 1870. b. 13 Feb., 1810, Newburyport, Mass. Pastor, Charleston, S. C., 1836–80. d. 30 Nov., 1880.

Nathan Thompson Dow. A.M. b. 27 Dec., 1807, Dover, N. H. Lawyer. d. 1870.

Nathaniel Smith Folsom. A.M.; And. Theol. Sem., 1831; D.D., 1879. b. 12 Mar., 1806, Portsmouth, N. H. Pastor. Prof. Sac. Lit., Western Reserve Coll., 1833–36. Prof. Bibl. Lit. and Hom., Meadville Theol. Sem., 1849–61. d 10 Nov., 1890, Asheville, N. C.

Isaac Foster. A.M. b. 7 July, 1806, North Andover, Mass. Teacher and farmer. d. 23 Aug., 1877.

George Gordon Gallup. b. 16 Mar., 1806, Woodstock, Vt. Physician. d. 7 Apr., 1862, Boston, Mass.

Edmund Garland. And. Theol. Sem., 1831. b. 15 Feb., 1799, Parsonsfield, Me. Home missionary. d. 3 Apr., 1886, Granville, Ohio.

Elbridge Flagg Greenough. b. 3 Feb., 1808, Canterbury, N H. Lawyer. d. 1875, Wauseon, Ohio.

Jeremiah Jay Greenough. A.M. b. 18 Nov., 1807, Bradford, Mass. Teacher. d. 18 July, 1860, Great Barrington, Mass.

Jarvis Gregg. A.M.; And. Theol. Sem, 1835. b. 10 Aug., 1808, Londonderry, N. H. Tutor, 1833–34. Prof. Math. and Phys., Western Reserve Coll., 1835–36; also Prof. Hom. and Past. Theol., 1836. d. 28 June, 1836, Hudson, Ohio.

Sherman Hall. And. Theol. Sem., 1831. b. 30 Apr., 1800, Weathersfield, Vt. Pastor and missionary. d. 1 Sept, 1879, Sauk Rapids, Minn.

George Wallis Haven. A.M. Harvard, 1889. b. 24 June, 1808, Portsmouth, N. H. Lawyer. d. 9 Aug, 1895.

Robert Hogge. b. Bath, N. H. Merchant. d. 1868.

Edmund Otis Hovey. A.M.; And. Theol. Sem., 1831; D.D., 1869. b. 15 July, 1801, East Hanover, N. H. Pastor and home missionary. Prof. Rhet., Wabash Coll., 1834–36; also Prof. Chem., Min., and Geol., 1836–77. d. 10 Mar., 1877, Crawfordsville, Ind.

Milo Parker Jewett. A.M.; And. Theol. Sem., 1833; LL.D. Univ. of Roch., 1861. b. 27 Apr., 1808, St. Johnsbury, Vt. Prof. Rhet. and Pol. Econ., Marietta Coll., 1835–38. President Vassar Coll., 1861–64. d. 29 June, 1882, Milwaukee, Wis.

Osgood Johnson. A.M. b. 9 Sept., 1803, Andover, Mass. Principal Phillips Academy, 1834–37. d. 9 June, 1837.

Charles Baker Kittredge. And. Theol. Sem., 1832. b. 4 July, 1806, Mount Vernon, N. H. Pastor. d. 25 Nov., 1884, Westboro, Mass.

Benjamin Labaree. A.M.; And. Theol. Sem., 1831; D.D. Univ. of Vt., 1841; LL.D., 1864. b. 3 June, 1801, Charlestown, N. H. Prof. Latin and Greek Jackson Coll., 1832–36; also President, 1836–37. President Middlebury Coll., 1840–66. Lect. Mor. Phil. and Int. Law, 1871–76. d. 15 Nov., 1883, Walpole, N. H.

Clement Long. A.M.; D.D., 1849; LL.D. Western Reserve, 1860. b. 1 Dec., 1806, Hopkinton, N. H. Prof. Phil., Western Reserve Coll., 1834–44; also Prof. Theol., 1844–52. Lecturer Intel. Phil. and Pol. Econ., 1851–52; also Prof., 1854–61; Prof. Theol. Auburn Theol. Sem., 1852–54. Lecturer Mor. and Ment. Phil., Western Reserve Coll., 1860–61. d. 14 Oct., 1861, Hanover, N. H.

Charles Chapman Marsh. b. Hartford, Vt. Lawyer.

Caleb Mills. A.M.; And. Theol. Sem., 1833. b. 29 July, 1806, Dunbarton, N. H. Prof. Greek and Latin Lang. and Lit., Wabash Coll., 1833–41; also Prof. Greek Lang. and Lit., 1841–79. Supt. of Pub. Instr., Indiana, 1854–56. d. 17 Oct., 1879, Crawfordsville, Ind.

George Minot. b. 10 Aug., 1806, New London, N. H. Lawyer. d. 8 Mar., 1861, Concord, N. H.

Edward Mitchell. b. 27 Jan., 1794, Martiniqne, W. I. Pastor. d. 1872.

Moses Norris. b. 16 Sept., 1799, Pittsfield, N. H. Lawyer. M. C., 1845–47. U. S. Senate, 1849–55. d. 11 Jan., 1855, Washington, D. C.

Frederick Parker. b. 3 Oct., 1799, Bedford, N. H. Teacher. d. 19 May, 1834, Bangor, Me.

David Peabody. A.M. b. 16 Apr., 1805, Topsfield, Mass. Pastor. Prof. Orat. and Bell. Lettr., 1838–39. d. 17 Oct., 1839, Hanover, N. H.

Daniel Perley. M.D., 1831. b. 24 Mar., 1804, Boxford, Mass. Physician. d. 31 Jan., 1881, Lynn, Mass.

John Bronson Richardson. And. Theol. Sem., 1831. b. 18 Nov., 1804, Middlebury, Conn. Pastor and missionary. d. 13 Mar., 1885, Geneva, N. Y.

Charles Sabin. b. 27 June, 1806, Wales, Mass. Lawyer and business. d. 4 Nov., 1881, Mystic, Conn.

Thomas Sparhawk. M.D. Harvard, 1833. b. 30 Oct., 1806, Portsmouth, N. H. Physician. d. 17 May, 1874, Newburyport, Mass.

Samuel Swasey. b. 22 Feb., 1804, Newbury, Vt. Merchant. Mem. Const. Conv., N. H., 1850. d. 20 June, 1887, Belvidere, Ill.

Charles Edward Thompson. b. 19 June, 1807, Salisbury, N. H. Lawyer. d. Nov., 1883.

John Adams Vinton. A.M.; And. Theol. Sem., 1831. b. 5 Feb., 1801, Boston, Mass. Pastor. Preceptor Moor's Ind. Char. Sch., 1844–45. d. 13 Nov., 1877, Winchester, Mass.

Morris Edward White. And. Theol. Sem., 1831. b. 27 Apr., 1803, Ashfield, Mass. Pastor. d. 15 Oct., 1861, Genoa, Italy.

William Gustavus Woodward. b. 20 May, 1808, Hanover, N. H. Lawyer. U. S. Dist. Atty., 1839–49. Ter. of Iowa Judge Sup. Court, Iowa, 1854–60. d. 1871.

Ira Young. A.M. b. 23 May, 1801, Lebanon, N. H. Tutor, 1830–33. Prof. Math. and Nat. Phil., 1833–38; Prof. Nat. Phil. and Astron., 1838–58. d. 13 Sept., 1858, Hanover, N. H.

Class of 1829.

Diarca Howe Allen. A.M.; D.D. Marietta Coll., 1848. b. 13 July, 1808, Lebanon, N. H. Prof. Math. and Nat. Phil., Marietta Coll., 1835–38; also Prof. Rhet. and Pol. Econ., 1838–40. Prof. Sac. Rhet., Lane Theol. Sem., 1840–61; also Prof. Syst. Theol., 1840–51. d. 9 Nov., 1870, Granville, Ohio.

Alonzo Andrews. A.M. b. 24 Mar., 1802, New Salem, Mass. Teacher and civil engineer. d. 14 Mar., 1859.

George Washington Brown. b. 16 Dec., 1807, Charlestown, Mass. d. 3 Mar., 1863, Brattleboro, Vt.

Charles Guilford Burnham. A.M. b. 6 Oct., 1803, Dunbarton, N. H. Teacher. d. 29 June, 1866, Montgomery, Ala.

Moody Chase. A.M.; And. Theol. Sem., 1832. b. 25 Feb., 1802, Cornish, N. H. Pastor. d. 22 Mar., 1879, Parkersburgh, Ind.

Peter Clark. b. Apr., 1810, Lyndeboro, N. H. Lawyer. d. 29 May, 1841, Nashua, N. H.

Freeman Converse. A.B., 1830; A.M. b. Stafford, Conn. d. 1847, in Maryland.

Ira Allen Eastman. LL.D., 1858. b. 1 Jan., 1809, Gilmanton, N. H. Lawyer. M. C., 1839–43. Judge Court Com. Pleas, N. H., 1844–49. Judge Sup. Court, N. H., 1849–55. Judge Sup. Jud. Court. 1855–59. Trustee, 1859–81. d. 21 Mar., 1881, Manchester, N. H.

Albert Mirabeau Edgerton. b. 1807, Randolph, Vt. Teacher. d. 7 Apr., 1839, Augusta, Ga.

Charles Franklin Elliot. A.M.; M.D., 1834. b. 3 Dec., 1803, Amherst, N. H. Physician. d. 23 June, 1876, Great Falls, N. H.

James Morris Evarts. A.M. b. 27 Aug., 1810, Claremont, N. H. d. 24 Jan., 1845. Newport, R. I., in U. S. military service.

Joseph Mills Glidden. b. 1 June, 1807, Northfield, N. H. Lawyer and merchant. Portsmouth, Ohio. d. 7 May, 1865.

Moses Greenleaf Hazeltine. M.D. Univ. of Penn., 1837. b. 13 Sept., 1807, Pembroke, N. H. Physician. d. 1863, Youngstown, Ohio.

Albert Gallatin Hoit. A.M. b. 13 Dec., 1809, Sandwich, N. H. Artist. d. 18 Dec., 1856. Jamaica Plain, Mass.

Roger Strong Howard. A.M.; D.D., 1868. b. 20 July, 1807, Thetford, Vt. Prof. Mor. and Intel. Phil. and President Norwich Univ., 1869–71. d. 16 Apr., 1880, Greenfield, Mass.

Charles Currier Ingalls. M.D. Harvard, 1833. b. 31 Aug., 1807, Durham, N. H. Physician. d. 3 Apr., 1877, North Andover, Mass.

Haven Ladd. b. 3 June, 1809, Portsmouth, N. H. d. 22 Sept., 1829, Philadelphia, Penn.

Arthur Livermore. A.M. b. 7 Jan., 1811, Holderness, N. H. Res., Broughton, Manchester, England.

Royal Mann. And. Theol. Sem., 1834. b. 6 Nov., 1805, Orford, N. H. Pastor. d. 10 Aug., 1875, Marion, N. Y.

Kendrick Metcalf. A.M. Hobart College, 1832; D.D. Columbia, 1850. b. 23 Nov., 1805, Newport, N. H. Prof. Anc. Lang. and Lit., Hobart Coll., 1850–52; also Prof. Latin Lang. and Lit., 1852–67; also Prof. Rhet. and Orat., 1867–72. d. 30 Oct., 1872, Geneva, N. Y.

Calvin Morrill. b. 6 Dec., 1805, Boscawen, N. H. Farmer. d. 14 May, 1875, Webster, N. H.

Charles Grandison Parsons. A.M.; M.D. Nat. Med. Coll., 1832. b. 29 Feb., 1808, Rye, N. H. Physician. d. 9 Sept., 1844.

Moses Paul Payson. b. 1807, Bath, N. H. Lawyer. d. 9 Mar., 1854, New York, N. Y.

Jacob Hooke Quimby. A.M. Hobart Coll., 1832. b. 6 June, 1806, Springfield, N. H. Prof. Latin and Greek, St. Mary's Coll., Md. d. 6 Feb., 1838, Baltimore, Md.

Hamilton Smith. b. 1804, Durham, N. H. Lawyer. d. 7 Feb., 1875, Washington, D. C.

Hannibal Stone. b. 8 Aug., 1803, Marlboro, N. H. Law student. d. 6 Jan., 1832, New Orleans, La.

Moses Stone. b. St Johnsbury, Vt.

David Stowell. b. 29 Dec., 1804, Westmoreland, N. H. Pastor. d. 29 Mar., 1854, Fitzwilliam, N. H.

Moses McCure Strong. b. 20 May, 1810, Rutland, Vt. Lawyer. U. S. Dist. Atty., Wis. Terr., 1838–41. Mem. Const. Conv., Wis., 1846. d. 20 July, 1894, Mineral Point, Wis.

James Sullivan. b. 6 Dec., 1811, Exeter, N. H. Lawyer. d. Aug., 1878, Dowagiac, Mich.

Ira Tracy. A.M.; And. Theol. Sem., 1832. b. 15 Jan., 1806, Hartford, Vt.

Missionary. d. 10 Nov., 1875, Bloomington, Wis.

Silas Call Walker. b. 1807, Boscawen, N. H. Lawyer. d. June, 1858, in Arkansas.

Nathaniel Wilson. b. 18 Sept., 1808, Haverhill, N. H. Lawyer, Orono, Me. d. 23 Jan., 1892.

Charles William Woodman. b. 7 Dec., 1809, Rochester, N. H. Lawyer. Judge Probate, N. H., 1846–53. Judge Court Com. Pleas, N. H., 1854–55. Major and Paym'r Vols. d. 24 Jan., 1888, Dover, N. H.

Class of 1830.

David Aiken. A.B., 1831. b. 7 June, 1804, Bedford, N. H. Lawyer. Judge Court Com. Pleas, Mass., 1856–59. d. 13 Apr., 1895, Greenfield, Mass.

Jacob Batchelder. b. 10 July, 1806, Topsfield, Mass. Teacher. d. 17 Dec., 1876, Lynn, Mass.

John B Bridgman. b. 14 June, 1807, Hardwick, Vt. Lawyer and farmer. d. 1 Oct., 1889.

William Chadwick. b. 6 Dec., 1806, Bradford, Mass. d. 13 July, 1843.

Loammi Sewall Coburn. And. Theol. Sem., 1835. b. 7 Sept., 1808, Salem, Mass. Prof. Anc. Lang., Norwich Univ., 1848–49. Pastor. d. 16 Mar., 1885, Weston, Vt.

William Henry Duncan. A.M. b. 26 Sept., 1807, Candia, N. H. Lawyer, Hanover, N. H. d. 29 Mar., 1883.

Daniel Hopkins Emerson. A.M.; Yale Div. Sch., 1836; D.D., 1869. b. 23 Jan., 1810, Salem, Mass. Pastor. d. 6 July, 1883, Philadelphia, Penn.

James Woodward Emery. b. 30 Nov., 1808, Haverhill, Mass. Lawyer. d. 16 Dec., 1891, Portsmouth, N. H.

Warren Demman Gookin. A.M. b. 16 Feb., 1810, Haverhill, N. H. Merchant. d. 27 Jan., 1874, Brooklyn, N. Y.

William Henry Green. b. 31 Aug., 1812, Shrewsbury, Mass. Lawyer. d. Apr., 1882, Buffalo, N. Y.

Joseph Dennison Hatch. b. 21 Jan., 1811, Norwich, Vt. Merchant, Burlington, Vt. d. 21 May, 1898.

Erastus Hopkins. A.M. b. 7 Apr., 1810, Hadley, Mass. Pastor. d. 24 June, 1872, Northampton, Mass.

Lewis Flanders Laine. And. Theol. Sem., 1834. b. 7 Sept., 1806, London, N. H. Pastor. d. 9 Dec., 1891, Canisteo, N. Y.

George Livermore. b. 10 Aug., 1813, Holderness, N. H. Lawyer. d. 4 June, 1891, Concord, N. H.

Stephen Noyes Manning. A.M.; And. Theol. Sem., 1833. b. 3 Oct. 1804, Sharon, Vt. Pastor and missionary. d. 24 Oct., 1882, Kankakee, Ill.

Gouverneur Morris. b. 1 Feb., 1809, Springfield, Vt. Lawyer. Judge Probate, Mich., 1869–72. Judge Circuit Court, Mich., 1879. d. 12 May, 1894, Monroe, Mich.

Peabody Atkinson Morse. b. 2 Sept., 1805, Haverhill, N. H. Lawyer. Judge Sup. Court, Cal. d. 16 Mar., 1878, Natchitoches, La.

John Barron Niles. b. 13 Sept., 1808, West Fairlee, Vt. Lawyer. Prof. Chem., Ind. Med. Coll., 1840–52. Judge Circuit Court, Ind., 1843. Mem. Const. Conv., Ind., 1850. d. 6 July, 1879, La Porte, Ind.

Gilman Noyes. A.M. b. 3 May, 1804, Atkinson, N. H. Pastor. d. 18 Oct., 1863, Brimfield, Mass.

John Humphrey Noyes. b. 3 Sept., 1811, Brattleboro, Vt. Pastor. d. 13 Apr., 1886, Niagara Falls, Ont.

Charles Lewis Putnam. b. 9 Sept., 1810, Chesterfield, N. H. Lawyer. d. 17 July, 1877, Worcester, Mass.

William Richmond. A.M. b. 21 Oct., 1803, Barnard, Vt. Teacher. d. 8 Sept., 1838, Rhode's Point, Ill.

Asa Dodge Smith. A.M.; And. Theol. Sem., 1834; D.D. Williams, 1849; LL.D. Univ. of N. Y., 1864. b. 21 Sept., 1804, Amherst, N. H. Pastor, New York, 1834–63. Lecturer Past. Theol., Union Theol. Sem., 1843–44. President and Trustee, 1863–77. d. 16 Aug., 1877, Hanover, N. H.

Oliver Marsh Smith. b. 7 Mar., 1804, Haverhill, N. H. Lawyer. d. 12 July, 1842, Charleston, S. C.

Samuel Hubbard Stevens. b. 20 Nov., 1802, East Kingston, N. H. Lawyer. d. 19 Mar., 1876, Concord, N. H.

John Henderson Symmes. A.M. b. 4 Oct., 1801, Ryegate, Vt. Pastor. d. 28 Nov., 1874, Conshocken, Penn.

Charles Cotesworth Webster. A.M. b. 27 Nov., 1810, Salem, Mass. Lawyer. d. 7 Sept., 1884, Keene, N. H.

Charles Marsh Weeks. A.M.; M.D. Bowdoin, 1833. b. 11 Mar., 1809, Greenland, N. H. Physician. d. 27 June, 1882. Crawford, Ga.

Evarts Worcester. A.M. b. 24 Mar., 1807, Peacham, Vt. Tutor, 1832–33. Pastor. d. 21 Oct., 1836.

Austin Hazen Wright. A.M.; Union Theol. Sem. Va., 1838; M.D. Univ. of Va., 1839. b. 11 Nov., 1811, Hartford, Vt. Missionary. d. 4 Jan., 1865, Oroomiah, Persia.

Class of 1831.

Ebenezer Adams. A.M. b. 6 Aug., 1813, Hanover, N. H. Teacher. d. 23 July, 1837.

Seth Lathrop Andrews. M.D. Coll. P. and S., N. Y., 1835. b. 24 June, 1809, Putney, Vt. Physician and missionary. d. 17 Feb., 1893, Romeo, Mich.

Frederick Augustus Barton. A.M. b. 24 Jan., 1811, Chester, Vt. Pastor. Chaplain 10th Mass. Vols. d. 23 Feb., 1881, Newtonville, Mass.

Samuel Gilman Brown. A.M.; And. Theol. Sem., 1837; D.D. Columbia, 1852; LL.D., 1868. b. 4 Jan., 1813, North Yarmouth, Me. Prof. Orat. and Bell. Lettr., 1840–63. Prof. Intel. Phil. and Pol. Econ., 1863–67. Prof. Nat. and Rev. Rel. and President Hamilton Coll., 1867–81. Instr. Intel. and Mor. Phil. and Pol. Econ., 1881–83. Prof. Ment. and Mor. Phil., Bowdoin Coll., 1883–85. d. 4 Nov., 1885, Utica, N. Y.

John Langdon Carlton. b. 7 Nov., 1812, Bath, N. H. Lawyer, Bath, N. H.

Sullivan Caverno. A.M. Hobart, 1838. b. 21 Mar., 1807, Strafford, N. H. Lawyer. d. 2 Feb., 1882, Lockport, N. Y.

Horatio Gates Ford Corliss. b. Oct., 1806, Haverhill, Mass. Lawyer. d. 28 Dec., 1870, Lowell, Mass.

Benjamin Ela. And. Theol. Sem. 1835. b. 4 Aug., 1809, Hartford, Vt. Pastor and farmer. d. 30 Apr., 1881, Merrimack, N. H.

Moses Hall Fitts. A.M. Hobart, 1838. b. 1 Jan., 1808, Candia, N. H. Teacher. d. 15 July, 1889, Santa Rosa, Cal.

Walter Powers Flanders. b. 29 May, 1805, Warner, N. H. Lawyer and business. d. 24 Jan., 1883, Milwaukee, Wis.

Charles James Fox. b. 11 Oct., 1811, Antrim, N. H. Lawyer. d. 17 Feb., 1846, Nashua, N. H.

William Pickering Haines. LL.D., 1876. b. 22 Feb., 1811, Canterbury, N. H. Lawyer and manufacturer. Trustee, 1870–79. d. 2 July, 1879, Biddeford, Me.

John Lord Hayes. A.M.; LL.D., 1878. b. 13 Apr., 1812, South Berwick, Me. Lawyer. President Tariff Commission, 1882. d. 18 Apr., 1887, Cambridge, Mass.

Elbridge Hosmer. A.M. b. 1807, Walpole, N. H. Pastor. d. 14 Sept., 1852, Cleveland, Ohio.

William Henry Hoyt. A.M.; Gen. Theol. Sem., 1836; Seton Hall Coll., 1877. b. 8 Jan., 1813, Sandwich, N. H. Pastor and lawyer. d. 11 Dec., 1883, New York, N. Y.

William Chamberlain Jackson. And. Theol. Sem., 1835. b. 17 Feb., 1808, Madison, N. H. Missionary and pastor. d. 17 Oct., 1895, Newton, Mass.

Jesse Page. A.M.; And. Theol. Sem., 1835. b. 23 Feb., 1805, Atkinson, N. H. Pastor. d. 2 Mar., 1883.

Benjamin Rush Palmer. M.D. Vt. Med. Coll., 1834; also Berkshire Med. Coll. 1843. b. 8 May, 1813, Clarendon, Vt., Prof. Mat. Med. and Pharm., Vt. Med. Coll., 1840–41; also Prof. Anat. and Phys. and President. Prof. Anat. and Phys., Berkshire Med. Coll. Prof. Anat., Univ of Louisville; also Prof. Surgery. d. 15 July, 1865, Louisville, Ky.

George Porter. A.M. b. 1814, Newbury, Vt. Lawyer and editor of "New Orleans Picayune." d. 24 May, 1849, New Orleans, La.

Chandler Eastman Potter. b. 7 Mar.,

Digitized by Google

1807, Concord, N. H. Lawyer. Judge Police Court, Manchester, N. H., 1848–55. Vice-Pres. N. H. Hist. Soc. d. 3 Aug., 1868, Flint, Mich.

Daniel Ford Richardson. A.M.; And. Theol. Sem., 1834. b. 16 Aug., 1807, Cornish, N. H. Prof. Latin and Greek, Wake Forest Coll., N. C., 1837–43. Pastor. Mem. N. H. Const. Conv., 1850. d. 7 Feb., 1882, Hanover, N. H.

Alfred Rundlet. b. 3 Mar., 1811, Portsmouth, N. H. Merchant. d. 16 July, 1851, San Francisco, Cal.

John Ellery Tyler. Hartford Theol. Sem., 1836. b. 11 Apr., 1810, Southbury, Conn. Pastor. d. 15 Aug., 1873, Vineland, N. J.

Moses Webster Walker. b. 17 June, 1810, Atkinson, N. H. Teacher. d. 22 Nov., 1838, Boston, Mass.

John Hammond Webster. b. 23 Feb., 1808, Hartland, Vt. Lawyer. d. 21 May, 1888, South Norridgewock, Me.

William Chaplin Willard. b. 1810, Charlestown, N. H. Physician. d. 6 Nov., 1869, Muncie, Ind.

George Henry Woodward. Hartford Theol. Sem., 1837; A.M. Princeton, 1840. b. 24 Apr., 1807, Hanover, N. H. Pastor. d. 19 Nov., 1877, Toledo, Iowa.

George Wheelock Woodward. Harv. Div. Sch., 1834. b. 12 Feb., 1810, Hanover, N. H. Pastor. Chaplain 45th Ill. Vols. Prof. Anc. and Mod. Lang. and Lit., Soldiers' Coll., Ill., 1866. d. 29 June, 1887, Chicago, Ill.

Class of 1832.

John Vose Bean. A.M. b. 16 Dec., 1807, Lisbon, N. H. Pastor and teacher. d. 4 Oct., 1861, Evansville, Ind.

John George Britton. A.M. b. 1815, Orford, N. H. Lawyer. d. 23 Jan., 1854, Troy, N. Y.

Amos Brown. A.M.; LL.D. Hobart, 1858. b. 11 Mar., 1804, Kensington, N. H. Pastor. President People's Coll., N. Y., 1857–64. d. 17 Aug., 1874, Havana, N. Y.

Stephen Chase. A.M. b. 12 Aug., 1813, Chester, N. H. Tutor, 1838. Prof. Math., 1838–51. d. 7 Jan., 1851, Hanover, N. H.

Richard Manning Chipman. b. 12 Jan., 1806, Salem, Mass. Pastor. d. 15 Aug., 1893, Devon, Penn.

Daniel Atkinson Clark. b. 13 Jan., 1813, Northfield, N. H. Lawyer. d. Aug., 1839, Lewisburgh, Ark.

John Lewis Clark. b. 4 Dec., 1812, Francestown, N. H. Merchant. d. 29 Nov., 1854, Andover, Mass.

William Cushman Clark. A.M.; Theol. Dep't., Western Reserve Coll., 1837. b 24 Oct., 1808, Brookfield, Vt. Tutor, Western Reserve Coll., 1833–38. Pastor. d. 30 June, 1870, Detroit, Mich.

William Cogswell Clarke. A.M. b. 10 Dec., 1810, Atkinson, N. H. Lawyer. Judge Probate, N. H., 1851–56. Atty. Gen., N. H., 1863–72. d. 25 Apr., 1872, Manchester, N. H.

George Cooke. A.M. b. 26 Dec., 1811, Keene, N. H. Pastor. President Univ. of Tenn., 1852–58. d. 9 Mar., 1889, Bridgeport, Fla.

William Augustus Dunklee b. 6 Mar., 1811, Hanover, N. H. Dentist. d. 1863.

Frederick Augustus Eldredge. b. 25 Mar., 1810, Dunstable, N. H. Teacher. d. 13 Jan., 1836, Nashua, N. H.

Edward Brown Emerson. And. Theol. Sem., 1835. b. 10 Feb., 1812, Salem, Mass. Pastor and teacher. d. 14 Jan., 1888, Stratford, Conn.

Charles Howe Greenleaf. b. 6 Aug., 1806, West Newbury, Mass. Teacher. d. 18 May, 1838, Brooklyn, N. Y.

Nathaniel Grover. A.M. b. 13 Sept., 1805, Atkinson, N. H. Pastor. d. 10 May, 1863, South Haven, Mich.

Silas Holman Hill. A.M. b. 14 Dec., 1807, Portsmouth, N. H. Lawyer. d. 13 Oct., 1860, Washington, D. C.

Josiah Howe. LL.B. Harvard, 1836. b. 27 June, 1812, Templeton, Mass. Lawyer. d. Oct., 1858.

Caleb Seaver Hunt. b. 1815, Bath, N. H. Lawyer and manufacturer. d. 6 June, 1877, New Orleans, La.

William Henry Lord. A.M.; And. Theol. Sem., 1837. b. 10 Sept., 1812. Portsmouth, N. H. Pastor. U. S. Consul, St. Thomas, W. I., 1850–53. d. 1866, Washington, D. C.

Lewis Mann. b. 2 Mar., 1811, Orford, N. H. d. 7 Sept., 1834.

George Anson Merrill. b. 14 Apr., 1813, Dracut, Mass. Teacher and medical student. d. 3 May, 1835, Acworth, N. H.

Daniel James Noyes. A.M.; And. Theol. Sem., 1836; D.D. Univ. of Vt., 1853. b. 17 Sept., 1812, Springfield, N. H. Tutor, Columbian Univ., 1833. Tutor, 1836–37. Phillips Prof. Theol., 1849–69. Prof. Intel. Phil. and Pol. Econ., 1869–83; also Emeritus, 1883–85. d. 22 Dec., 1885, Chester, N. H.

Sherburne Blake Piper. A.M. Hobart, 1842. b. 30 May, 1807, Northwood, N. H. Lawyer. d. 20 Sept., 1885, Lewiston, N. Y.

Charles William Prentiss. b. 18 Oct., 1812, Montpelier, Vt. Lawyer. d. 1895, Cleveland, Ohio.

Edwin David Sanborn. A.M.; LL.D., 1879; also Univ. of Vt., 1859. b. 14 May, 1808, Gilmanton, N. H. Tutor, 1835. Prof. Latin and Greek Lang., 1835–37. Prof. Latin Lang. and Lit., 1837–59. Mem. Const. Conv., N. H., 1850. Prof. Class. Lit. and Hist. and President Washington Univ., 1859–63. Prof. Orat. and Bell. Lettr., 1863–80. Winkley Prof. Ang. Sax. and Eng. Lang. and Lit., 1880–82; also Emeritus, 1882–85. Librarian, 1866–74. d. 29 Dec., 1885, New York, N. Y.

Reuben Spalding. A.M. Middlebury, 1835; M.D. Harvard, 1836. b. 22 July, 1807, Sharon, Vt. Physician. d. 13 Feb., 1878, Worcester, Mass.

William Taggart. b. 12 Jan., 1809, Hooksett, N. H. Teacher and lawyer. d. 21 June, 1878, Haverhill, Mass.

Samuel Harvey Taylor. A.M.; And. Theol. Sem., 1837; LL.D. Brown, 1854. b. 3 Oct., 1807, Londonderry, N. H. Tutor, 1836–37. Principal Phillips Academy, Andover, Mass., 1837–71. d. 29 Jan., 1871.

Calvin Tracy. b. 2 Jan., 1805, Cornish, N. H. Teacher. d. 28 July, 1889, Lansing, Mich.

John Calvin Webster. A.M.; And. Theol. Sem. 1835; D.D., 1882. b. 19 Jan., 1810, Hampton, N. H. Pastor Hopkinton, Mass., 1838–64. Prof. Rhet., Logic, and Bell. Lettr., Wheaton Coll., 1864–76. d. 12 Aug., 1884, Wheaton, Ill.

Joseph Dana Webster. A.M. b. 25 Aug., 1811, Hampton, N. H. Lawyer. U. S. Civil Eng., 1835. Major and Col. 1st Ill. Vols.; Capt. U. S. A.; Brig. Gen. Vols., 1862–65. d. 12 Mar., 1876, Chicago, Ill.

Charles Wingate. b. 26 Jan., 1813, Barrington, N. H. Business, 20 Liberty St., New York, N. Y.

George Warren Wood. D.D. Hamilton, 1859. b. 24 Feb., 1814, Bradford, Mass. Missionary and pastor. Corres. Sec'y Am. Board, 1852–1871. Res., Geneseo, N. Y.

Class of 1833.

Charles Abbott. b. 31 Oct., 1808, Wilton, N. H. Teacher. d. 20 Dec., 1878, Newark, N. J.

Frederic Augustus Adams. A.M.; Ph.D. Princeton, 1869. b. 19 July, 1807, New Ipswich, N. H. Tutor, 1836–37. Pastor and teacher. d. 8 Apr., 1888, East Orange, N. J.

Joseph Conner Bodwell. A.M.; D.D., 1866. b. 11 June, 1812, Sanbornton, N. H. Pastor Prof. Hom. and Past. Charge, Hartford Theol. Sem., 1866–74. d. 17 July, 1876, Mt. Desert, Me.

William Craige Burke. And. Theol. Sem., 1838; M.D. Univ. of N. Y., 1845. b. 19 Feb., 1812, Woodstock, Vt. Pastor and physician, Cheyenne, Wy.

Albert Carrington. A.B., 1834. b. 8 Jan., 1813, Royalton, Vt. d. 19 Sept., 1889, Salt Lake City, Utah.

David Crosby. A.M. b. 1 Sept., 1807, Groton, N. H. Teacher. d. 26 Feb., 1881, Nashua, N. H.

Daniel Bateman Cutter. A.M.; M.D. Yale, 1835. b. 10 May, 1808, Jaffrey, N. H. Physician. d. 7 Dec., 1889, Peterboro, N. H.

Thomas Davis. b. 22 June, 1809, Greenland, N. H. Teacher. d. 3 Dec., 1834.

James Madison Dodge. b. 4 Aug., 1812, Salem, Mass. Farmer. d. 28 Feb., 1887, Millburn, Ill.

Joseph Dow. A.M. b. 12 Apr., 1807, Hampton, N. H. Teacher. d. 16 Dec., 1889.

Ephraim Eaton. b. 13 Sept., 1808, Candia, N. H. Lawyer and manufacturer. d. 3 Mar., 1863, Troy, N. Y.

Asa Fowler. b. 23 Feb., 1811, Pembroke, N. H. Lawyer. Judge Sup. Jud. Court, N. H., 1855-61. Speaker House Rep., N. H., 1872. d. 26 Apr. 1885, San Rafael, Cal.

Jacob Gale. b. 22 Feb., 1814, Salisbury, N. H. Merchant and lawyer. Judge Circ Court, Ill., 1856-57. d. 20 Oct., 1900, Peoria, Ill.

Hugh Horatio Henry. b. 18 Oct., 1814, Chester, Vt. Business. U. S. Marshal, Vt., 1865. d. 19 Dec., 1869, Chester, Vt.

Charles Davis Jackson. D.D. Norwich University, 1859. b. 15 Dec., 1811, Salem, Mass. Teacher and rector. d. 28 June, 1871, Westchester, N. Y.

James Frederick Joy. A.M.; LL.B. Harvard, 1836; LL.D., 1869; also Iowa Coll., 1869; also Univ. of Mich., 1887. b. 2 Dec., 1810, Durham, N. H. Lawyer. Tutor, 1834-35. Del. Rep. Nat. Conv., 1880. d. 24 Sept., 1896, Detroit, Mich.

Thomas Kittredge. M.D. Jeff. Med. Coll., 1837. b. 17 Nov., 1811, Gloucester, Mass. Physician. d. 27 July, 1845, Milton, Mass.

Alexander Hamilton Lawrence. b. 18 June, 1812, Exeter, N. H. Lawyer. d. 16 Mar., 1857, Washington, D. C.

Edward Livermore. A.M. Hobart, 1852. b. 18 Mar., 1815, Holderness, N. H. Pastor. d. 28 May, 1886, Kenosha, Wis.

John Lord. A.M.; And. Theol. Sem., 1837; LL.D. Univ. of N. Y., 1864. b. 27 Dec., 1810, Portsmouth, N. H. Teacher and author. Lecturer Illst., 1869-76. d. 15 Dec., 1894, Stamford, Conn.

Jesse Eaton Pillsbury. b. 10 Dec., 1807, Candia, N. H. Teacher. d. 31 May, 1886, Davenport, Iowa.

Willard Presbury. A.M. b. 22 Sept., 1807, Bradford, N. H. Pastor. d. 28 Feb., 1891, Kirkwood, Miss.

Samuel Locke Sawyer. b. 26 Nov., 1813, Mount Vernon, N. H. Lawyer. Mem. Const. Conv., Mo., 1861. Judge Circ. Court, Mo., 1871-76. M. C., 1879-81. d. 29 Mar., 1890, Independence, Mo.

Benjamin Franklin Shepard. b. 14 Feb., 1808, Epping, N. H. Pastor. d. 23 Oct., 1835, Walpole, N. H.

Edward Spalding. M.D. Harvard, 1837; LL.D., 1886. b. 15 Sept., 1813, Amherst, N. H. Physician. Mayor Nashua, N. H., 1864. Del. Rep. Nat. Conv., 1864. Trustee, 1866-91; also N. H. Coll. Agr., 1868-83. Mem. Governor's Council, 1877 and 1878. Temporary Treasurer, 1890. d. 22 June, 1895, Lake Parmacheene, Me.

Kaled Ellis Sumner. b. 25 Dec., 1813, Charlestown, N. H. Merchant. d. 15 Feb., 1840, Hartford, Conn.

Edmund Quincy Sheafe Waldron. b. 6 July, 1812, Dover, N. H. Pastor. Prof. Rhet. and Hist., St. Louis Univ., 1844-47. President, Borromeo Coll., Md., 1860-69. d. 16 Apr., 1888, Baltimore, Md.

Benjamin West. LL.B. Harvard, 1836. b. 15 May, 1812, Boston, Mass. Lawyer and manufacturer. d. 23 June, 1847, Rochester, Ill.

Samuel West. b. 8 Nov., 1813, Boston, Mass. Farmer. d. 1869.

Jonas Whitney. b. 4 July, 1805, Marlboro, N. H. Teacher. d. 21 Mar., 1869, Hematite, Mo.

John Hopkins Worcester. A.M.; D.D. Univ. of Vt., 1866. b. 28 May, 1812, Peacham, Vt. Tutor, 1835-36. Pastor. d. 15 Jan., 1897, Burlington, Vt.

Class of 1834.

Caleb Robinson Ayer. b. 22 May, 1813, Newfield, Me. Lawyer. President Senate, Me., 1848. Secretary of State, Me., 1856. d. 5 Oct., 1883, Cornish, Me.

Albert Baker. b. 5 Feb., 1810, Bow,

N. H. Lawyer. d. 17 Oct., 1841, Hillsboro, N. H.

Joel Blackmer. A.M. Univ. of Vt., 1837; And. Theol. Sem., 1840. b. 11 Apr., 1810, Barnard, Vt. Teacher. d. 7 Nov., 1879, Staten Island, N. Y.

Gardner Shepard Brown. A.M.; M.D. Univ. of N. Y., 1847. b. 12 Sept., 1810, Alstead, N. H. Pastor and physician. d. 29 Dec., 1876, Chicago, Ill.

Calvin Butler. A.M.; And. Theol. Sem., 1837. b. 25 Apr., 1810, Pelham, N. H. Pastor and teacher. d. 11 June, 1890, Schenectady, N. Y.

Benjamin Clark. b. 16 July, 1805, Charlestown, N H. Teacher. d. 1873.

Daniel Clark. LL.D., 1866. b. 24 Oct., 1809, Stratham, N. H. Lawyer. U. S. Senate, 1857–66. Judge U. S. Dist. Court, N. H., 1866–91. President Const. Conv., N. H., 1876. d. 2 Jan., 1891, Manchester, N. H.

James Clark. A.M. b. 14 Jan., 1810, Nelson, N. H. Teacher. d. 31 July, 1837, Savannah, Ga.

Moses Tenney Clough. b. 22 Nov., 1814, Hopkinton, N. H. Lawyer, Troy, N. Y.

William Symmes Coggin. A.M.; And. Theol. Sem., 1837; D.D., 1894. b. 12 Nov., 1812, Tewksbury, Mass. Pastor, Boxford, Mass., 1838–68. d. 10 Sept., 1895.

Moody Currier. LL.D., 1885; also Bates, 1881. b. 22 Apr., 1806, Boscawen, N. H. Lawyer and banker. President Senate, N. H., 1857. Governor N. H. and ex-off Trustee, 1885–87. d. 23 Aug., 1898, Manchester, N. H.

James Greenleaf. b. 15 June, 1814, Gray, Me. Merchant. d. 22 Aug., 1865, Cambridge, Mass.

Horace Herrick. b. 11 May, 1807, Pencham, Vt. Pastor. Trustee Univ. of Vt., and State Agr. Coll., 1865. d. 31 Jan., 1891, Felchville, Vt.

Moses Johnson. b. 28 Mar., 1815, Newbury, Vt. Lawyer. d. 31 Mar., 1872, New York, N. Y.

John Jones. And. Theol. Sem., 1838. b. 8 Sept., 1812, Lyndeboro, N. H. Pastor. d. 23 June, 1889, Colorado Springs, Colo.

Richard Burleigh Kimball. A.M.; LL.D., 1873. b. 11 Oct., 1816, Plainfield, N. H. Lawyer and author. d. 28 Dec., 1892, New York, N. Y.

Charles Kittredge. Hartford Theol. Sem., 1838. b. 1 Aug., 1808, Newburyport, Mass. Pastor and teacher. d. 16 Sept., 1880, Rochester, N. Y.

Edward Alexander Lawrence. A.M.; And. Theol. Sem., 1838; D.D., 1858. b. 7 Oct., 1808, St. Johnsbury, Vt. Prof. Eccl. Hist., Hartford Theol. Sem., 1854–65. Del. Internat. Peace Con., Geneva, 1873. d. 4 Sept., 1883, Marblehead, Mass.

Newton Epaphroditus Marble. A.M.; D.D. Norwich Univ., 1854. b 1 Sept., 1808, Bradford, Mass. Teacher and pastor. d. 28 Sept., 1881, Newtown, Conn.

Samuel Holmes Mather. LL.D., 1889. b. 20 Mar., 1813, Washington, N. H. Lawyer and banker. Mem. Hist. Soc. Ohio. d. 14 Jan., 1894, Cleveland, Ohio.

George Pickering Mathes. b. 8 Mar., 1811, Durham, N. H. Law student. d. 29 Feb., 1836, Dover, N. H.

James Hervey Merrill. A.M.; And. Theol. Sem., 1839. b. 16 Oct., 1814, Lyndeboro, N. H. Pastor. d. 30 Oct., 1886, Andover, Mass.

Charles Edmund Parker. A.M.; M.D. Yale, 1837. b. 14 Oct., 1813, Amherst, N. H. Physician. d. 23 Aug., 1882, Beardstown, Ill.

John Raymond. b. 19 July, 1810, Weare, N. H. Lawyer. d. 17 Oct., 1876, New York, N. Y.

Nathaniel Sumner. b. 6 Jan., 1807, Deering, N. H. Teacher and farmer. d. 21 Jan., 1890, North Harpersfield, N. Y.

Homer Taylor. b. 10 July, 1809, Lempster, N. H. Teacher. d. 1 Aug., 1838, Andover, Mass.

Levi Nelson Tracy. b. 16 Feb., 1807, Cornish, N. H. Teacher. d. 13 June, 1846, Hartford, Conn.

Alphonso Wood. Ph.D. Williams, 1880. b. 17 Sept., 1810, Chesterfield, N. H. Prof. and President Ohio Fem. Coll., 1852–57. Prof. Botany, N. Y. C. Coll. Pharm., 1878–81. d. 4 Jan., 1881, West Farms, N. Y.

Class of 1835.

Charles Porter Ames. b. 17 Mar., 1816, Haverhill, Mass. Lawyer. d. 19 Oct., 1842, Cabotville, Chicopee, Mass.

George Barstow. A.B., 1883. b. 19 June, 1812, Haverhill, N. H. Lawyer. Speaker House Rep., Cal., 1862. Prof. Med. Jurisp., Univ. of the Pacific, 1859–62. d. 9 Sept., 1883, San Francisco, Cal.

Frederick Bartlett. A.M. b. 29 Nov., 1815, Bristol, N. H. Farmer. Mem. Const. Conv., N. H., 1850. Res., Bristol, N. H.

Joseph Bartlett. A.M.; And. Theol. Sem., 1843. b. 26 Jan., 1816, Salisbury, N. H. Tutor, 1838–41. Pastor, Buxton, Me., 1847–67. d. 12 Aug., 1882, Gorham, Me.

Breed Batcheller. A.M. b. 3 Apr., 1807, Roxbury, N. H. Teacher and pastor. d. 7 Apr., 1856, Baltimore, Md.

George Onslow Betton. b. 8 June, 1807, Salem, N. H. Lawyer. d. 25 June, 1864, Boscawen, N. H.

Linsley Keyes Brown. b. 31 July, 1815, Francestown, N. H. Business d. 16 Feb., 1860.

Benjamin Burge. A.M.; Lane Theol. Sem., 1838. b. 25 Apr., 1812, Francestown, N. H. Pastor. d. 3 Sept., 1848, Enfield, N. H.

Jacob Chapman. A.M.; And. Theol. Sem., 1839. b. 11 Mar., 1810, Tamworth, N. H. Teacher and pastor. Prof. Math., Franklin Coll., 1847–51. Res., Exeter, N. H.

Henry Bright Chase. A.M. b. 12 May, 1812, Warner, N. H. Lawyer. Capt. 1st La. Vols. in Mex. War. d. 31 Oct., 1885, Clinton, La.

David Haynes Collins. A.M. b. 9 Nov., 1811, Deerfield, N. H. Lawyer. d. 24 June, 1843.

Phineas Sanborn Conner. M.D. Jeff. Med. Coll., 1837. b. 22 Aug., 1813, Newburyport, Mass. Physician. d. 27 Sept., 1854, Cincinnati, Ohio.

David Dickey. A.M. b. 5 Oct., 1806, Epsom, N. H. Lawyer. d. 30 Oct., 1877, Lowell, Mass.

Stephen Fowler. b. 3 Mar., 1812, Windsor, Vt. Teacher and business. d. 3 May, 1897, Litchfield, N. H.

Daniel Goodwin. And. Theol. Sem., 1838. b. 25 Jan., 1809, Londonderry, N. H. Pastor. d. 30 Dec., 1893, Mason, N. H.

Stephen Sewall Norton Greely. Gilmanton Theol. Sem., 1838. b. 23 Jan., 1813, Gilmanton, N. H. Chaplain 6th Mich. Cav. Pastor. d. 25 Oct., 1892.

Ezekiel James Madison Hale. b. 30 Mar., 1813, Haverhill, Mass. Manufacturer. d. 4 June, 1881.

William Hazeltine. b. 9 Oct., 1809, Pembroke, N. H. Business, Suncook, N. H. d. 19 Dec., 1897.

John Plummer Healy. A.M.; LL.D., 1871. b. 28 Dec., 1810, Washington, N. H. Lawyer. d. 4 Jan., 1882, Boston, Mass.

Harry Hibbard. A.B., 1843; A.M. b. 1 July, 1816, Concord, Vt. Lawyer. Speaker, House Rep., N. H., 1844–45. President Senate, N. H., 1847 and 1848. M. C., 1849–55. d. 28 July, 1872, Somerville, Mass.

Moses French Holt. A.M. b. 7 May, 1813, Hopkinton, N. H. Lawyer. d. 1867.

Artemas Lawrence Holmes. b. 9 July, 1814, Peterboro, N. H. Merchant. d. 29 Nov., 1871, New York, N. Y.

Horace Green Hutchins. A.M. b. 20 July, 1811, Bath, N. H. Lawyer. Mayor Charlestown, Mass., 1860. d. 8 Apr., 1877, Boston, Mass.

Gideon Southworth Johnson. And. Theol. Sem., 1840. b. 25 Apr., 1810, Haverhill, Mass. Missionary. d. 25 Dec., 1888, Stillman Valley, Ill.

Henry Jones. b. 29 Sept., 1804, Hillsboro, N. H. Teacher. d. 30 May, 1880, Lawrence, Mass.

Willard Jones. Lane Theol. Sem., 1838. b. 17 July, 1809, Hillsboro, N. H. Missionary and pastor. d. 24 Nov., 1861, Northfield, Mass.

Nathaniel Abbot Keyes. Lane Theol. Sem., 1838. b. 26 Dec., 1808, Wilton, N. H. Missionary and pastor. d. 30 Mar., 1857, Princeton, Ill.

John Savillian Ladd. A.M. b. 3 July, 1809, Lee, N. H. Lawyer. Mem. Const. Conv., Mass., 1852. Judge Pol. Court, Cambridge, Mass., 1854–82. d. 5 Sept., 1886, Cambridge, Mass.

Nathaniel Marsh. b. 27 Nov., 1815, Haverhill, Mass. Lawyer and business. d. 18 July, 1864, New York, N. Y.

James Tomb McCollom. A.M.; And. Theol. Sem., 1840. b. 20 Sept., 1814, Salem, N. Y. Tutor, 1837–38. Pastor. d. 25 Nov., 1874, Medford, Mass.

David Morgan. b. 14 Oct., 1810, Wilton, N. H. Lawyer. d. 8 Apr., 1871, Minneapolis, Minn.

Samuel Morrill. b. 1809, Warner, N. H. Divinity student. d. 17 Feb., 1837, Bangor, Me.

Samuel Pierce. A.M.; And. Theol. Sem., 1840. b. 16 July, 1816, Haverhill, Mass. Pastor. d. 27 Mar., 1844, Atkinson, N. H.

James Madison Putney. A.M. b. 13 Apr., 1809, Warren, N. H. Pastor. d. 27 June, 1841, Richmond, Ky.

Charles Reed. A.M.; LL.B. Harvard, 1839. b. 24 Nov., 1814, Thetford, Vt. Lawyer. Librarian Vt. State Lib., 1858–73. d. 7 Mar., 1873, Montpelier, Vt.

Cyrus Smith Richards. A.M.; LL.D., 1865. b. 11 Mar., 1808, Hartford, Vt. Teacher. d. 19 July, 1885, Madison, Wis.

Charles Ripley. b. 30 Aug., 1816, Greenfield, Mass. Lawyer. d. 12 Feb., 1866, Louisville, Ky.

Nathaniel Foster Safford. b. 19 Sept., 1815, Salem, Mass. Lawyer. d. 22 Apr., 1891, Milton, Mass.

Nathaniel Tracy Sheafe. b. 1815, Portsmouth, N. H. Lawyer. d. 19 Aug., 1892, Derby Line, Vt.

James Smith. b. 6 June, 1815, Francestown, N. H. Teacher. d. 21 Nov., 1835, in New Jersey.

Bradford Newcomb Stevens. A.M. b. 3 Jan., 1813, Boscawen, N. H. Farmer and manufacturer. M. C., 1871–73. d. 10 Nov., 1885, Tiskilna, Ill.

Charles Emery Stevens. b. 24 Mar., 1815, Pembroke, N. H. Editor. d. 13 Dec., 1893, Worcester, Mass.

Henry Washington Sweetser. Gen. Theol. Sem., 1838; A.M. Hobart, 1841. b. 1809, Portsmouth, N. H. Pastor. d. 29 Dec., 1849.

Charles Tenney. A.M.; Bangor Theol. Sem., 1840. b. 23 Sept., 1814, Chester, N. H. Tutor, 1839–40. Prof. Rhet., Gilmanton Theol. Sem., 1844. Pastor. d. 29 Oct., 1888, Chester, N. H.

Benjamin Kimball True. b. 21 Sept., 1812, Plainfield, N. H. Lawyer. d. 13 Dec., 1876, Brooklyn, N. Y.

Amos Tuck. A.M. b. 2 Aug., 1810, Parsonsfield, Me. Lawyer. M. C., 1847–53. Trustee, 1857–66. d. 11 Dec., 1879, Exeter, N. H.

Ed Richard Tucker. And. Theol. Sem., 1838. b. 4 Feb., 1816, Newburyport, Mass. Pastor, Defiance, Ohio, 1841–60. d. 11 Jan., 1866, Newburyport, Mass.

William Warren Tucker. A.M.; also Harvard, 1861. b. 18 Mar., 1817, Boston, Mass. Merchant. d. 26 Nov., 1885, Paris, France.

Peter Thacher Washburn. A.M. b. 7 Sept., 1814, Lynn, Mass. Lawyer. Lieut. Col. 1st Vt. Vols., 1861. Governor Vt., 1869–70. d. 7 Feb., 1870, Woodstock, Vt.

Josiah Winchester. b. Aug., 1817, Southboro, Mass. Lawyer. d. 1887, Natchez, Miss.

Theodore Chase Woodman. b. 10 Apr., 1815, Rochester, N. H. Lawyer. Speaker House Rep., Me., 1868. d. 13 June, 1886, Bucksport, Me.

Class of 1836.

Ezra Eastman Adams. A.M.; D.D., 1864. b. 29 Aug., 1813, Concord, N. H. Teacher and pastor. Prof. Sac. Rhet., Lincoln Univ. d. 3 Nov., 1871, Oxford, Penn.

Samuel Colcord Bartlett. A.M.; And. Theol. Sem., 1842; D.D., 1861; LL.D., 1878. b. 25 Nov., 1817, Salisbury, N. H. Tutor, 1838–39. Pastor. Prof. Phil. and Rhet., Western Reserve Coll., 1846–52. Prof. Sac. Lit., Chicago Theol. Sem. 1858–77. Trustee N. H. Coll. Agr., 1879–92. Trustee and President, 1877–92. Lecturer Rel. Bib. to Sci. and Hist. and Instr. Nat. Theol. and Ev. of Christ., 1892–98. d. 16 Nov., 1898, Hanover, N. H.

Samuel Beane. A.M.; And. Theol. Sem., 1840. b. 1 Mar., 1812, Lyman,

N. H. Pastor. Lect. Pol. Econ., Beloit Merc. Coll., 1857–60. d. 8 May, 1865, Boston, Mass.

James Boutwell. And. Theol. Sem., 1840. b. 14 May, 1814, Lyndeboro, N. H. Pastor, Brentwood, N. H., 1841–52; Sanbornton, N. H., 1852–65. d. 21 Apr., 1865.

Alpheus Roberts Brown. A.M. b. 3 Nov., 1814, Hopkinton, N. H. Lawyer. Mem. Const. Conv., Mass., 1853. d. 2 Nov., 1889, Somerville, Mass.

John Sumner Brown. b. 16 Nov., 1816, Newburyport, Mass. Divinity student. d. 13 Jan., 1842.

Charles Burnham. A.M. b. 19 July, 1812, Pelham, N. H. Pastor. d. 3 July, 1883, Townshend, Vt.

Horace Butler. b. 5 June, 1814, South Deerfield, N. H. Lawyer. Mem. Const. Conv., Ill., 1848. Judge Probate, Ill. d. 26 Feb., 1861, Libertyville, Ill.

William Butterfield. b. 18 Sept., 1815, Goffstown, N. H. Lawyer and journalist. Sec'y State, N. H., 1874–75. d. 1 Feb., 1884, Concord, N. H.

Henry Harrison Carroll. b. 25 Nov., 1813, Hampton, N. H. Lawyer and journalist. d. 4 Aug., 1846, Concord, N. H.

John Orr Chandler. b. 1 Jan., 1816, Bedford, N. H. Divinity student. d. 23 June, 1839, Matanzas, Cuba

Frederick William Choate. A.M. b. 7 June, 1815, Beverly, Mass. Lawyer. d. 4 Apr., 1891.

David Joseph Clark. b. 9 Nov., 1812, Stratham, N. H. Lawyer. d. 3 Sept., 1866, Manchester, N. H.

Nehemiah Cogswell Coffin. A.M.; Lane Theol. Sem., 1841. b. 1815, Boscawen, N. H. Pastor. d. Jan., 1868, Marblehead, Ohio.

David Coggin. A.M.; And. Theol. Sem., 1841. b. 14 Sept., 1816, Tewksbury, Mass. Pastor, Westhampton, Mass., 1842–52. d. 28 Apr., 1852.

Daniel Everett Colby. A.M. b. 18 Dec., 1815, New London, N. H. Merchant. Adj. Gen., N. H., 1863–64. d. 31 May, 1891.

Stoddard Benham Colby. A.M.; also Middlebury, 1840; LL.D. Norwich Univ., 1867. b. 3 Feb., 1816, Derby, Vt. Lawyer. Reg. Treas., U. S., 1864–67. d. 21 Sept., 1867, Haverhill, N. H.

Henry Hubbard Cooke. b. 4 Dec., 1808, Claremont, N. H. Divinity student. d. 28 Jan., 1838, Concord, N. H.

Benjamin White Curtis. A.M.; M.D. Univ. of Penn., 1843. b. 8 Oct., 1816, Wells, Me. Physician. d. 24 Sept., 1882, Portsmouth, N. H.

George Burder Eastman. A.M. Hobart, 1840. b. 24 Dec., 1811, Randolph, Vt. Pastor. d. 20 Oct., 1892, Fond du Lac, Wis.

Stephen Moody Emery. M.D., 1842. b. 26 Dec., 1809, Canterbury, N. H. Physician. d. 16 Oct., 1881, Penacook, N. H.

Augustus Everett. A.M. b. 3 Aug., 1813, Princeton, Mass. Prof. Eng. Lang., Jefferson Coll., La., 1838–40. Prof. Eng. and French Lang., Baton Rouge, La., 1841. d. 18 Oct., 1843.

Erastus Everett. A.M.; LL.D., 1876. b. 3 Aug., 1813, Princeton, Mass. Prof. Eng. Lang and Hist., Jefferson Coll., La., 1840–43. Founder Coll. of New Orleans; also President, 1854–55. Prof. Greek and Latin Lang., Rutgers Female Coll., 1875–79. d. 7 May, 1900.

Henry French. b. 4 Oct., 1814, Kingston, N. H. Teacher. d. 21 July, 1840, Exeter, N. H.

James Wilson Grimes. A.B., 1845; LL.D., 1865; also Iowa Coll., 1865. b. 20 Oct., 1816, Deering, N. H. Lawyer. Governor Iowa, 1854–58. U. S. Senate, 1859–69. d. 7 Feb., 1872, Burlington, Vt.

Robert Henry Hall. b. 29 Mar., 1814, Goffstown, N. H. Lawyer, Clarendon, Texas.

Ephraim Nelson Hidden. Gilmanton Theol. Sem., 1840. b. 28 Aug., 1810, Tamworth, N. H. Pastor. d. 28 Nov., 1880, East Medway, Mass.

William Harris Latham. Lane Theol. Sem., 1839; M.D., Ohio Med. Coll. 1843. b. 6 Mar., 1814, Lyme, N. H. Physician and teacher. Res., 582 E. Washington St., Indianapolis, Ind.

Solomon Laws. A.M. b. 13 Nov., 1806, Peterboro, N. H. Pastor. d. 15 May, 1879, Akron, Ohio.

John King Lord. A.M.; And. Theol. Sem., 1841. b. 22 Mar., 1819, Amherst, N. H. Pastor. d. 13 July, 1849, Cincinnati, Ohio.

Henry Lorenzo Low. A.M. b. 10 Sept., 1817, Concord, N. H. Tutor, Hobart Coll., 1839–43; also Prof. Anc. Lang. and Lit., 1848–49. d. 26 Apr., 1852, Somerville, Mass.

George Washington Makepeace. b. 12 Apr., 1810, Norton, Mass. Teacher. d. 25 Aug., 1838, New Orleans, La.

Daniel Ford Merrill. A.M. b. 2 Nov., 1812, Stratham, N. H. Business, 1330 11th St., N. W., Washington, D. C.

Edward Pinkerton Parker. A.M. b. 18 Apr., 1816, Londonderry, N. H. Lawyer and manufacturer. d. 8 Apr., 1878, Concord, Mass.

Leonard Stickney Parker. A.B., 1883; A.M., 1867; Oberl. Theol. Sem., 1838; D.D. Oberlin, 1895. b. 6 Dec., 1812, Dunbarton, N. H. Pastor. Res., 13 Humboldt St., North Cambridge, Mass.

Josiah Peabody. And. Theol. Sem., 1839. b. 7 Jan., 1807, Topsfield, Mass. Missionary. d. 20 June, 1873, North Stamford, Conn.

Edmund Randolph Peaslee. A.M.; M.D. Yale, 1840; LL.D., 1859. b. 22 Jan., 1814, Newton, N. H. Tutor, 1837–39. Lecturer Anat. and Phys., 1841–42; also Prof., 1842–69. Lecturer Anat. and Surg., Bowdoin Coll., 1843–45; also Prof., 1845–57; also Lecturer Surg., 1857–60. Prof. Path. and Phys., N. Y. Med. Coll., 1852–56; also Prof. Obst., 1856–60. Prof. Obst. and Dis. Wom., 1870–73. Prof. Dis. Wom., 1873–78; also Bellev. Hosp. Med. Coll., 1874–78. Trustee, 1870–78. d. 21 Jan., 1878, New York, N. Y.

John Francis Pingry. A.M.; Ph.D. Princeton, 1868. b. 26 Sept., 1818, Newburyport, Mass. Pastor and teacher. d. 16 Feb., 1894, Elizabeth, N. J.

Timothy Parker Redfield. A.B., 1864; A.M. Middlebury, 1840; LL.D., 1881; also Middlebury, 1877. b. 3 Nov., 1812, Coventry, Vt. Lawyer. Judge Sup. Court, Vt., 1870–84. d. 27 Mar., 1888, Chicago, Ill.

Jonas De Forest Richards. A.M.; And. Theol. Sem., 1840. b. 28 Dec., 1809, Hartford, Vt. Tutor, Marietta Coll. Pastor. Prof. Nat. Sci. and Astron. and Act. Pres. Univ. Alabama, 1869–71. d. 2 Dec., 1872, Mobile, Ala.

John Rodman Rollins. A.B., 1837; A.M. b. 9 Feb., 1817, Newbury, Mass. Teacher and business. Mayor Lawrence, Mass., 1856–58. Capt. 4th Mass. Vols. Fellow Royal Hist. Soc., Great Britain. d. 12 Sept., 1892, East Derry, N. H.

David Scott Sloan. A.M. Hobart, 1839. b. 14 July, 1815, Haverhill, N. H. Lawyer and teacher. d. 9 Aug., 1841, drowned in Lake Erie.

John Bolton Smith. b. 27 Aug., 1812, Haverhill, N. H. Lawyer. d. 13 Dec., 1871, Yorkville, S. C.

Frederick Hubbard Stone. b. 1 Feb., 1816, Lyndon, Vt. Teacher and druggist. d. 17 Aug., 1881, Muscatine, Iowa.

Henry Davis Towne. A.M. b. 1 Sept., 1815, Hanover, N. H. Business. d. 25 Apr., 1879, Lewisburgh, Penn.

Claudius Buchanan Webster. A.M.; M.D. Coll. P. and S., N. Y., 1844. b. 10 Dec., 1815, Hampton, N. H. Physician. Act. Ass't Surg. U. S. A., 1862–65. U. S. Consul, Sheffield, Eng., 1870–88. Res., 69 N. Spring St., Concord, N. H.

John Wentworth. A.M.; LL.D., 1867. b. 5 Mar., 1815, Sandwich, N. H. Editor "Chicago Democrat," 1836–43; Mayor Chicago, 1857 and 1860. Lawyer. Mem. Const. Conv., Ill., 1861. M. C., 1843–51, 1853–55, 1865–67. Vice-Pres. Rep. Nat. Conv., 1880. Vice-Pres. N. E. Hist. Gen. Soc. d. 16 Oct., 1888, Chicago, Ill.

Zenas Paine Wentworth. A.M. b. 15 June, 1809, Parsonsfield, Me. Lawyer. Judge Probate, Me. d. 2 Sept., 1864, Houlton, Me.

Class of 1837.

Thomas Burns Avery. b. 1817, Gilford, N. H. Lawyer. d. 27 June, 1874.

Nathan Ballard. A.M. b. 31 Mar., 1816, Concord, N. H. Teacher. Res., 247 Monroe St., Brooklyn, N. Y.

Cyrus Parker Bradley. b. 20 Oct., 1818, Canterbury, N. H. d. 6 July, 1838, Concord, N. H.

Porter Sayward Burbank. A.M. b. 13 Mar., 1810, Newfield, Me. Pastor. d. 21 July, 1883, South Parsonsfield, Me.

Charles Hutchins Butters. b. 29 Jan., 1818, Canterbury, N. H. Lawyer. d. 13 May, 1860, Pittsfield, N. H.

William Rogers Chapman. Yale Div. Sch., 1841. b. 26 Feb., 1812, Bethel, Me. Pastor. d. 25 Oct., 1855, Hanover, Mass.

Jeremiah Clark. b. 2 Feb. 1816, Groveland, Mass. Lawyer. d. 17 Feb., 1890, San Francisco, Cal.

Charles Smith Dana. A.M. b. 18 Nov., 1815, Danville, Vt. Lawyer. Judge Probate, Vt., 1846–47, 1852–57. d. 30 Apr., 1888, Kansas City, Mo.

Nathaniel Wright Dewey. b. 1 Jan., 1810, Royalton, Vt. Divinity student. d. 11 Jan., 1839, Walnut Hills, Ohio.

William Low Eaton. A.M. b. 21 Mar., 1814, Weare, N. H. Pastor. d. 25 Dec., 1853, Kalamazoo, Mich.

Luther Farnham. A.M.; And. Theol. Sem., 1841. b. 5 Feb., 1816, Concord, N. H. Pastor. d. 15 Mar., 1897, Boston, Mass.

Charles Darwin Fitch. b. 29 Nov., 1815, Greenfield, N. H. Teacher and farmer. d. 19 Dec., 1877.

Eden Burroughs Foster. D.D. Williams, 1861. b. 26 May, 1813, Hanover, N. H. Pastor. d. 11 Apr., 1882, Lowell, Mass.

James Washington Goodman. b. 7 Apr., 1811, Charlottesville, Va. Pastor and teacher. d. 21 Apr., 1891, Shelbyville, Ky.

Benjamin Griswold. Yale Div. Sch., 1841. b. 13 Aug., 1811, Randolph, Vt. Missionary. d. 14 July, 1844, Gaboon, Africa.

James Clay Houghton. A.M. Amherst, 1840; Hartford Theol. Sem., 1840. b. 13 May, 1810, Sutton, Vt. Pastor and business. d. 29 Apr., 1880, Montpelier, Vt.

Alexander George Johnson. b. 14 Feb., 1813, Newbury, Vt. Lawyer and journalist. d. 7 Feb., 1879, Brunswick, N. Y.

Amasa Farrington Kinne. A.M.; M.D., 1841. b. 13 Apr., 1813, Waterford, Vt. Physician, Jaffrey, N. H., 1841–50; Ypsilanti, Mich., 1850–94. Vice-Pres. Mich. Med. Soc. d. 14 Feb., 1894.

Isaac Kinsman. A.M. b. 12 Sept., 1812, Wilmot, N. H. Teacher, Pembroke, N. H. d. 26 Oct., 1843.

Alfred Leavitt Lawrence. b. 28 May, 1815, New Hampton, N. H. Farmer. d. 14 Oct., 1897, Pepperell, Mass.

Gilman Marston. LL.D., 1882. b. 20 Aug., 1811, Orford, N. H. Lawyer. Col. 2d N. H. Vols., Brig. Gen. Vols., 1861–64. M. C., 1859–63, 1865–67. Mem. Const. Conv., N. H., 1850; U. S. Senate, 1889. d. 3 July, 1890, Exeter, N. H.

Josiah Minot. b. 17 Sept., 1819, Bristol, N. H. Lawyer. Judge Court Com. Pleas, N. H., 1852–55. U. S. Commissioner Pensions, 1855–57. d. 14 Dec., 1891, Concord, N. H.

William Davis Moore. A.M. b. 13 Jan., 1810, Canterbury, N. H. Teacher and business. d. 20 Apr., 1889, Granville, Ohio.

Horace Mower. b. 31 July, 1818, Woodstock, Vt. Lawyer. Judge Sup. Court, Terr. New Mex. d. 12 Dec., 1860, Kalamazoo, Mich.

John Mussey. b. 26 May, 1815, Hanover, N. H. Lawyer. d. 1872.

Henry Miller Nichols. b. 3 Feb., 1813, Enfield, N. H. Pastor. d. 16 Sept., 1842, Haverhill, Mass.

Amos Richardson. A.M. b. 28 Aug., 1812, Springfield, N. H. Teacher. d. 16 Oct., 1881, Freehold, N. J.

Joseph Munroe Rockwood. A.M.; Newt. Theol. Inst., 1842. b. 1 July, 1818, Bellingham, Mass. Pastor.

Lucius Leslie Scammell. A.M. Brown, 1841; M.D. Harvard, 1842. b. 17 Dec., 1819, Bellingham, Mass. Physician. Act. Ass't Surg. U. S. A. d. 13 Feb., 1892, St. Louis, Mo.

Benjamin Franklin Shaw. A.B. Colby, 1871, as of 1837; A.M.; also Colby, 1871; D.D. Colby, 1872. b. 26 Oct., 1814, Gorham, Me. Pastor. Trustee Colby Univ., 1870–97. d. 23 Feb., 1897, Waterville, Me.

George Foster Shepley. LL.D., 1873. b. 1 Jan., 1819, Saco, Me. Lawyer. U. S. Dist. Atty., Me., 1848–49, 1853–61. Col. 12th Me. Vols., 1861. Brig. Gen. Vols., 1862. Mil. Gov. La., 1863–64. Judge 1st Circuit Court, U. S., 1869–78. d. 20 July, 1878, Portland, Me.

Loren Spencer. b. 33 Apr., 1812, Barnet, Vt. Lawyer. d. 1 May, 1847, St. Louis, Mo.

Benjamin Trow. b. 18 Dec., 1802, New Braintree, Mass. Farmer. d. 9 Nov., 1870, Genoa Jct., Wis.

Edward Dwyer Very. b. 30 Dec., 1813, Salem, Mass. Pastor. d. 8 June, 1852, drowned in Bay of Fundy, near Horton, N. S.

Aldace Walker. And. Theol. Sem., 1840; D.D. Middlebury, 1867. b. 20 July, 1812, Strafford, Vt. Pastor. d. 23 July, 1878, Rutland, Vt.

Royal Nathaniel Wright. Lane Theol. Sem., 1840. b. 1812, East Hanover, N. H. Pastor. d. 14 Oct., 1849, Belvidere, Ill.

Class of 1838.

Charles Aiken. Lane Theol. Sem., 1847. b. 13 Mar., 1818, Goffstown, N. H. Teacher. d. 4 Oct., 1882, College Hill, Ohio.

Moses Little Atkinson. M.D. Harvard, 1844. b. 14 July, 1814, Newbury, Mass. Physician, Lawrence, Mass. d. 13 July, 1852.

James Barrett. A.M.; LL.D. Middlebury, 1865. b. 31 May, 1814, Strafford, Vt. Lawyer. Judge Sup. Court, Vt., 1857–80. Vice-Pres. N. E. Hist. Gen. Soc., 1890. d. 21 Apr., 1900, Rutland, Vt.

Christopher Sargent Bell. b. 1 June, 1818, Chester, N. H. Divinity student. d. 20 Jan., 1839, in Cuba.

William Breck. b. 14 Dec., 1816, Newport, N. H. Lawyer. U. S. Vice-Consul, Singapore, 1857–60. U. S. Consul, Swatow, China, 1860–66. d. 18 Aug., 1884, Boston, Mass.

Clark Sewall Brown. A.M. Univ. of Ala., 1851. b. 1815, Chichester, N. H. Teacher. d. 11 June, 1855, Pontookuck, Miss.

Abel Benjamin Burke. Union Theol. Sem., 1842. b. 13 Feb., 1816, Woodstock, Vt. Pastor and teacher. d. 11 May, 1847, Alexandria, Ga.

Nelson Clark. A.M.; And. Theol. Sem., 1842. b. 13 Aug., 1813, Brookfield, Vt. Tutor, Western Reserve Coll., 1838–39. Pastor. d. 16 Mar., 1880, National, Iowa.

Elliott Colby Cogswell. Gilmanton Theol. Sem., 1842. b. 11 June, 1814, Tamworth, N. H. Pastor. d. 31 Aug., 1887, Rye Beach, N. H.

James Kelsey Colby. b. 31 Jan., 1812, Hampstead, N. H. Teacher. d. 13 Aug., 1866, St. Johnsbury, Vt.

George Atherton Davis. Union Theol. Sem., 1844. b. 3 Jan., 1813, Lunenberg, Vt. Pastor. d. 9 Oct., 1846, Hanover, Va.

Jason Downer. LL.D. Beloit Coll., 1866. b. 13 Sept., 1813, Sharon, Vt. Lawyer. Judge Sup. Court, Wis., 1864–67. d. 1 Sept., 1883, Milwaukee, Wis.

Daniel Campbell Dunbar. b. 1818, Hartland, Vt. Lawyer. d. 2 Oct., 1842, Grand Detour, Ill.

Frank Emerson. b. 28 Feb., 1815, Haverhill, N. H. Lawyer. Judge Court Com. Pleas, Ind., 1856, 1868, and 1872–73. Judge Circuit Court, Ind., 1873. 2d Lieut. 3d Dragoons U. S. A., 1848. Col. 67th Ind. Vols. d. 26 Jan., 1894, Brownstown, Ind.

Enoch Webster Evans. b. 16 July, 1815, Fryeburg, Me. Lawyer. d. 2 Sept., 1879, Chicago, Ill.

John Fellows. M.D., elsewhere. b. 7 Oct., 1815, Boscawen, N. H. Physician. d. 18 Apr., 1873, Concord, N. H.

Hewett Chandler Fessenden. M.D. Bowdoin, 1841. b. 26 Dec., 1819, New Gloucester, Me. Physician. Act. Ass't Surg. U. S. A. d. 22 Oct., 1885, Eastport, Me.

Oliver Griswold Fessenden. b. 28 Mar., 1818, New Gloucester, Me. Lawyer. d. 21 May, 1851, Geneva, N. Y.

Stephen Symonds Foster. b. 17 Nov., 1809, Canterbury, N. H. Farmer. d. 7 Sept., 1881, Worcester, Mass.

Franklin George. A.M.; M.D. Med.

Coll. Ga., 1843. b. 28 May, 1814, Barnstead, N. H. Physician. d. 2 Apr., 1883, Madison, Ga.

John George. b. 1817, Warner, N. H. Lawyer. d. 24 Jan., 1847, Tallabassee, Fla.

David Gibbs. And. Theol. Sem., 1841. b. 25 June, 1814, Banff, Scotland. Pastor. d. 16 Mar., 1848, Granby, C. E.

Joseph Jones Gilman. b. 7 Nov., 1817, Gilmanton, N. H. Farmer, Canton, Miss.

Charles Augustus Harper. b. 2 Dec., 1818, Canterbury, N. H. Lawyer. Col. Texas Vols. in Mex. War. Judge Sup. Court, Ark., 1866–68. Pastor. d. 5 Nov., 1884, Fairview, N. J.

James Holmes. And. Theol. Sem., 1841. b. 14 Apr., 1811, Londonderry, N. H. Pastor. d. 11 Aug., 1888, Bennington, N. H.

Benjamin Franklin Hosford. And. Theol. Sem., 1841. b. 11 Nov., 1817, Thetford, Vt. Pastor, Haverhill, Mass., 1845–63. d. 10 Aug., 1864.

William Alonzo Howe. b. 12 Feb., 1812, Barnet, Vt. d. 14 Oct., 1838, Richmond, Va.

Charles Eliphalet Lord. Aub. Theol. Sem., 1843; D.D. Univ. East Tenn., 1873. b. 11 Feb., 1817, Portsmouth, N. H. Prof. Evid. of Christ. and Ch. Hist., Brooklyn Lay Coll., 1873–81. Pastor. Res., 52 Pleasant St., Newburyport, Mass.

Burton Onesiphorus Marble. b. 27 Feb., 1812, Bradford, Mass. Teacher. d. 12 July, 1845, Dover, N. H.

William Wallace Morland. A.M.; also Trinity, 1860; M.D. Harvard, 1841. b. 1 Sept., 1818, Philadelphia, Penn. Physician. d. 25 Nov., 1876, Boston, Mass.

George Washington Niles. A.M. b. 11 Mar., 1817, Thetford, Vt. Lawyer. d. 5 Feb., 1888, New York, N. Y.

William Thornton Parker. A.M.; M.D. Harvard, 1841. b. 8 Jan., 1818, Bradford, Mass. Physician. d. 12 Mar., 1855, Roxbury, Mass.

Abner Jones Phipps. Ph.D., 1872. b. 13 Apr., 1816, Portsmouth, N. H. Teacher. d. 20 Sept., 1886, Jamaica Plain, Mass.

Caleb Ward Piper. A.M. b. 30 Nov., 1810, Weston, Vt. Pastor. d. 12 Dec., 1888, West Rutland, Vt.

Charles Israel Putnam. A.M.; M.D., 1843. b. 23 Dec., 1816, Portsmouth, N. H. Physician. d. 15 Aug., 1879, Anapoima, U. S. of Colombia.

Amasa Roberts. b. 2 Mar., 1814, Farmington, N. H. Lawyer. d. 8 May, 1877, Dover, N. H.

Thomas Souther. b. 1813, Fryeburg, Me. Teacher. d. 23 Mar., 1856.

Benjamin Hastings Taylor. b. 23 June, 1816, Boscawen, N. H. Business. d. 1870.

Simon Towle. b. 23 June, 1817, Haverhill, N. H. Lawyer. d. 11 Apr., 1879, New York, N. Y.

John Hancock Wakefield. A.M. Rutgers, 1841. b. 5 Dec., 1814, Londonderry, Vt. Lawyer. d. 12 Oct., 1860, Boston, Mass.

William Prentiss Webster. b. 5 June, 1818, Newburyport, Mass. Lawyer. U. S. Consul, Frankfort-on-Main, Germany, 1869–77. d. 27 Feb., 1877.

Henry Batchelder Wiggin. A.M. b. 23 May, 1813, Northwood, N. H. Pastor and teacher. d. 22 Sept., 1890.

Class of 1839.

Jacob Jackson Abbot. A.M.; Union Theol. Sem., 1845; D.D. Bowdoin, 1874. b. 17 July, 1813, Groton, Vt. Tutor, 1841–43. Pastor. d. 2 Dec., 1878, New Haven, Conn.

Ephraim Adams. And. Theol. Sem., 1843; D.D. Iowa Coll., 1882. b. 5 Feb., 1818, New Ipswich, N. H. Pastor, Waterloo, Iowa.

James Aiken. Union Theol. Sem., 1842. b. 14 Nov., 1810, Goffstown, N. H. Pastor. d. 1 Feb., 1885, Haverhill, N. H.

Isaac Ames. b. 17 July, 1819, Haverhill, Mass. Lawyer. Judge Probate, Mass., 1858–77. d. 9 Mar., 1877, Boston, Mass.

Joseph Badger. A.M. b. 27 June, 1817, Gilmanton, N. H. Farmer, Belmont, N. H.

Cyrus Baldwin. A.M. b. 14 May,

1811, Antrim, N. H. Merchant. d. 30 May, 1893, Hill, N. H.

George Bancroft. b. 15 Nov., 1817, Tyngsboro, Mass. Lawyer. d. 8 Apr., 1881, Boston, Mass.

Ezekiel Hale Barstow. A.M. b. 17 May, 1815, Hanover, Mass. Pastor and teacher. d. 10 Apr., 1862, Haverhill, N. H.

Charles Thomas Berry. M.D. Nat. Med. Coll., 1843. b. 3 Apr., 1819, Pittsfield, N. H. Physician. d. 9 Jan., 1855.

Nehemiah Chase Berry. b. 28 Nov., 1811, Pittsfield, N. H. Lawyer. d. 19 Mar., 1892, Boston, Mass.

James Carpenter Billings. M.D. Geneva Med. Coll., 1842. b. 19 Dec., 1818, Sharon, Vt. Physician. d. 19 Oct., 1849, Demarestville, Can.

Abner Hartwell Brown. A.M.; M.D. Yale, 1844; also Berkshire Med. Coll., 1847. b. 6 July, 1816, New Ipswich, N. H. Physician. Tutor, 1840–42. Prof. Chem. Willoughby Univ. Prof. Mat. Med. and Med. Jurisp. Berkshire Med. Coll. d. 21 Apr., 1851, Hanover, N. H.

Ralph Butterfield. A.M.; M.D. Univ. of Penn., 1843. b. 27 Mar., 1818, Lowell, Mass. Merchant. Founder of the Butterfield Museum. d. 2 Sept., 1892, Boston, Mass.

Philander Isaiah Carpenter. b. 22 Jan., 1814, Waterford, Vt. d. 10 Aug., 1841, Wilmington, N. C.

Charles Chauncey Chase. b. 19 Jan., 1818, Haverhill, Mass. Teacher. Res., 11 Nesmith St., Lowell, Mass.

Oren Burbank Cheney. A.M.; D.D. Wesleyan, 1863. b. 10 Dec., 1816, Holderness, N. H. President Bates Coll., 1863. Res., 262 College St., Lewiston, Me.

Daniel Clark. b. 1 Nov., 1812, Williamstown, Vt. Pastor and teacher. d. 2 Jan., 1886, Philadelphia, Penn.

Jonas Bowen Clarke. A.M.; Hartford Theol. Sem., 1842. b. 31 Jan., 1816, Kennebunkport, Me. Pastor; Chaplain 23d Mass. Vols., 1861–63. d. 12 Feb., 1894, South Boston, Mass.

Cyrus Cummings. b. 24 Nov., 1816, Topsfield, Mass. Lawyer. d. 26 Jan., 1886, Charlestown, Mass.

Sylvester Dana. b. 19 Oct., 1816, Orford, N. H. Lawyer. Police Just., Concord, 1862–86. Res., 20 Montgomery St., Concord, N. H.

Joseph Frederick Dearborn. b. 14 May, 1817, Hampton, N. H. Lawyer. d. 15 Mar., 1889, Melrose, Mass.

Elbridge Gerry Dudley. b. 13 Aug., 1811, Raymond, N. H. Lawyer. d. 18 Sept., 1867, Beaufort, S. C.

George Nehemiah Eastman. A.M. b. 20 Jan., 1820, Farmington, N. H. Lawyer. d. 28 Apr., 1892.

Horace Eaton. Union Theol. Sem., 1842; D.D., 1869. b. 7 Oct., 1810, Sutton, N. H. Pastor. d. 21 Oct., 1883, Palmyra, N. Y.

Abraham Franklin Edwards. b. 17 Mar., 1817, Beverly, Mass. Civil engineer. d. 24 Aug., 1871, Concord, N. H.

George Gilman Fogg. LL.D. Bates, 1874. b. 26 May, 1813, Meredith, N. H. Lawyer and journalist. Secretary of State, N. H., 1846–47; U. S. Minister, Switzerland, 1861–65; U. S. Senate, 1866–67. Cor. Sec'y N. H. Hist. Soc., 1879. d. 5 Oct., 1881, Concord, N. H.

John Deming Ford. A.M.; M.D. Jefferson Med. Coll., 1844. b. 18 Apr., 1816, Cornish, N. H. Physician. d. 29 Oct., 1867, Winona, Minn.

Warren Augustus Giles. b. 27 Mar., 1820, Fitchburg, Mass. Teacher. d. 12 Dec., 1839, Somerville, Ga.

Timothy Ayer Goodhue. b. 21 Oct., 1811, Deerfield, N. H. Teacher. d. 10 Sept., 1850, Covington, Ky.

William Govan. A.M.; M.D. N. Y. Med. Coll., 1854. b. 12 Aug., 1816, Barnet, Vt. Physician. Surg. 17th N. Y. Vols., 1863–64. Fellow Am. Acad. Med. Vice-Pres. N. Y. Med. Soc., 1881. d. 22 Mar., 1894, Stony Point, N. Y.

Horace Hall. b. 6 Apr., 1819, Cornish, N. H. Teacher. d. 27 Feb., 1842, South Berwick, Me.

Alonzo Hayes. And. Theol. Sem., 1842. b. 22 Aug., 1810, Barrington, N. H. Pastor. d. 15 July, 1858, Arlington Heights, Va.

Henry Hubbard Hazeltine. Newton Theol. Inst., 1849. b. 1817, Barnet, Vt. Pastor and business. d. 5 Sept., 1862, Hancock, Mich.

William Pickering Hill. A.M. b. 18 Oct., 1819, Concord, N. H. Journalist, 2141 Franklin St., Denver, Col.

John Pinkerton Humphrey. And. Theol. Sem., 1844. b. 29 Apr., 1817, Derry, N. H. Pastor. d. 10 Feb., 1889, Northfield, Mass.

Dudley Leavitt. b. 1811, Meredith, N. H. Divinity student. d. 7 Jan., 1842, Andover, Mass.

Allen Lincoln. b. 24 Nov., 1813, Cohasset, Mass. Pastor. d. 5 July, 1889, Woburn, Mass.

Joseph Leland Lord. A.M. b. 30 June, 1820, Amherst, N. H. Lawyer. d. 1 Apr., 1874, Saxonville, Mass.

Lyman Mason. A.M. b. 2 Apr., 1815, Cavendish, N. H. Lawyer. Tutor, 1842–44; also Western Reserve Coll., 1839–40. d. 9 Feb., 1894, Boston, Mass.

Abel Merrill. LL.B. Harvard, 1842. b. 2 Apr., 1811, Stowe, Vt. Lawyer and farmer. d. 19 Jan., 1895, Chelsea, Vt.

James Alfred Emery Merrill. b. 29 Mar., 1818, Pittsfield, N. H. Lawyer. d. 21 May, 1844.

Fitch Edward Oliver. A.M.; also Trinity, 1860; M.D. Harvard, 1843. b. 25 Nov., 1819, Cambridge, Mass. Physician. Instructor Mat. Med., Harv. Med. Sch., 1860–70. Mem. Mass. Hist. Soc. d. 8 Dec., 1892, Boston, Mass.

Charles Peabody. Union Theol. Sem., 1845. b. 8 Nov., 1816, Newport, N. H. Pastor. Sec'y Amer. Tract Soc. Res., 212 S. Euclid Ave., Pasadena, Cal.

Lewis Potter. b. 23 May, 1813, St Johnsbury, Vt. Teacher and farmer. d. 8 Feb., 1883, Ripley, Tex.

William Read. A.M.; M.D. Harvard, 1842. b. 29 Jan., 1820, Nashua, N. H. Physician. d. 6 May, 1889, Boston, Mass.

Lubim Burton Rockwood. Union Theol. Sem., 1843. b. 8 Apr., 1816, Wilton, N. H. Pastor. d. Jan., 1873.

George Shattuck Sawyer. b. 25 Apr., 1812, Westminster, Mass. Lawyer. d. 7 Sept., 1884, Vidalia, La.

David Cochran Scobey. A.M. b. 10 Sept., 1814, Francestown, N. H. Teacher. d. 1 Mar., 1850, Lowell, Mass.

George Shedd. M.D. Iowa Med. Coll., 1855. b. 13 May, 1810, Rindge, N. H. Physician. d. 3 Jan., 1892, Ashland, Neb.

Alfred Stevens. And. Theol. Sem., 1842; D.D., 1874. b. 30 July, 1810, Waterford, Vt. Pastor. d. 20 Jan., 1893, Westminster West, Vt.

Peter LeBreton Stickney. M.D. Jefferson Med. College, 1842. b. 9 May, 1814, Newburyport, Mass. Physician. Vice-Pres. Mass. Med. Soc. d. 7 Nov., 1887, Springfield, Mass.

Samuel Mellen Stone. And. Theol. Sem., 1842. b. 1812, Fitzwilliam, N. H. Pastor. d. 21 Apr., 1853, Lebanon, N. H.

Walter Harris Tenney. b. 13 Jan., 1818, Dunbarton, N. H. Lawyer. d. 26 July, 1844.

George Sullivan Towle. b. 3 July, 1815, Meredith, N. H. Lawyer and journalist. President Senate, N. H., 1860. d. 19 Dec., 1882, Boston, Mass.

Luther Townsend. And. Theol. Sem., 1842. b. 12 Aug., 1813, Fitzwilliam, N. H. Pastor. d. 9 Feb., 1862.

Jeremiah Whipple Walcott. A.M.; Auburn Theol. Sem., 1843. b. 27 Nov., 1812, Cumberland, R. I. Pastor and teacher. d. 14 Aug., 1880, Green Lake, Wis.

Moses Hemmenway Wells. A.M.; And. Theol. Sem., 1845. b. 27 Aug., 1814, Deerfield, N. H. Pastor. d. 31 Dec., 1893, Northfield, Mass.

Charles Whiting. And. Theol. Sem., 1842. b. 25 July, 1813, Lyndeboro, N. H. Pastor. d. 5 May, 1855, Fayetteville, Vt.

Peter Trask Woodbury. b. 6 May, 1820, Bedford, N. H. Lawyer. d. 1 Apr., 1862, New York, N. Y.

John Woods. b. 20 Apr., 1816, Warner, N. H. Teacher. d. 16 Oct., 1891, Cayucos, Cal.

David Youngman. M.D., 1846. b. 26 Aug., 1817, Peterboro, N. H. Physician. d. 11 May, 1895, Boston, Mass.

Digitized by Google

Class of 1840.

James Alexander Abbot. LL.B. Harvard, 1843. b. 1822, Dover, N. H. Lawyer. d. 11 Jan., 1859, Boston, Mass.

Frederick Smith Ainsworth. M.D. Harvard, 1844. b. 17 Apr., 1820, Jaffrey, N. H. Prof. Phys. and Path., Berkshire Med. Coll. Surg. 22d Mass. Vols. Surg. U. S. Vols. d. 5 Oct., 1878, Jaffrey, N. H.

Nathaniel Hopkins Arey. b. 15 June, 1813, Wellfleet, Mass. Physician. d. 23 Dec., 1888, Webster, N. H.

Samuel Badger. A.M.; M.D. Univ. of Va., 1844. b. 31 Mar., 1814, Kingston, N. H. Physician. d. 14 June, 1848.

Selwyn Bapson Bowman. b. 14 Nov., 1819, Bedford, N. H. Divinity student. d. 3 Jan., 1843, West Chester, N. Y.

Harry Brickett. A.M. b. 1 Feb., 1818, Newbury, Vt. Pastor. d. 17 Dec., 1891, Hooksett, N. H.

Jeremiah Brown. b. 6 Sept., 1814, Bradford, N. H. Lawyer. d. 26 Dec., 1881, Boston, Mass.

Sylvanus Bunton. A.M.; M.D. Wash. Univ., Md., 1845. b. 8 Mar., 1812, Allenstown, N. H. Physician. Surg. 7th N. H. Vols. d. 13 Aug., 1884, Mount Vernon, N. H.

John Parker Conner. A.M.; M.D. Univ. of N. Y. b. 23 June, 1819, Exeter, N. H. Physician. d. 11 Mar., 1848, Astoria, N. Y.

John Thompson Dame. b. 21 Oct., 1816, Orford, N. H. Lawyer. d. 3 July, 1894, Clinton, Mass.

Charles Foster. b. 26 Dec., 1819, Hanover, N. H. Lawyer. Captain 11th Iowa Vols. d. 21 Aug., 1864, Cincinnati, Ohio.

Frederick Foster. b. 10 May, 1813, Salem, N. H. Pastor. d. 6 Mar., 1865, Weare, N. H.

John Fullonton. A.M.; Whitestown Theol. Sem., 1849; D.D., 1862. b. 3 Aug., 1812, Raymond, N. H. Prof. Heb. and Ch. Lit., Whitestown Theol. Sem., 1850–54. Prof. Sac. Lit. and Past. Theol., N. Hampt. Bib. Inst., 1854–71. Prof. Eccl. Hist. and Past. Theol., Bates Coll., 1871–94; also Emeritus, 1894–96. d. 17 Apr., 1896, Lewiston, Me.

George Plumer Hadley. b. 29 Nov., 1811, Goffstown, N. H. Farmer. d. 15 Nov., 1885.

Norman Hazen. And. Theol. Sem., 1844. b. 7 Sept., 1814, Hartford, Vt. Pastor. d. 13 Feb., 1852, Royalston, Mass.

Austin Carpenter Heaton. A.M.; Princeton Theol. Sem., 1850; D.D. Delaware Coll., 1877. b. 28 May, 1815, Thetford, Vt. Pastor. d. 14 Dec., 1887, Middletown, Del.

Henry Clinton Hutchins. b. 7 Aug., 1820, Bath, N. H. Lawyer. d. 28 Oct., 1894, Boston, Mass.

Edward Carleton Johnson. b. 30 Sept., 1816, Newbury, Vt. Lawyer and merchant. d. 28 Dec., 1878, New York, N. Y.

John Lewis. Union Theol. Sem., 1843. b. 19 July, 1817, Walpole, Mass. Pastor, Plattville, Wis., 1848. d. 2 Sept., 1860.

Abner Holden Merriam. b. 11 May, 1812, Westminster, Mass. Farmer, Templeton, Mass.

Nathaniel White Merriam. b. 12 Apr., 1822, Gilmanton, N. H. Teacher. d. 18 Oct., 1848, Charlotte Hall, St. Mary's Co., Md.

George Lewis Merrill. b. 7 Aug., 1820, Pittsfield, N. H. Lawyer. d. 15 May, 1895, Dodge City, Minn.

Horatio Merrill. And. Theol. Sem., 1843. b. 26 Apr., 1817, Brownfield, Me. Pastor. d. 7 Sept., 1878, Hopkinton, Iowa.

Thomas Gilmore Mitchell. Bang. Theol. Sem., 1845. b. 19 Nov., 1820, Mount Vernon, N. H. Pastor, Madison, Me.

Francis Brown Mussey. A.B., 1841; M.D. Med. Coll., Ohio, 1844. b. 25 Nov., 1819, Hanover, N. H. Physician, 187 Elm St., Cincinnati, Ohio.

Timothy Osgood Norris. A.M. b. 14 Aug., 1816, Raymond, N. H. Teacher. d. 13 Apr., 1891, Troy, Iowa.

Francis Clarke Noyes. b. 17 May, 1811, Dorchester, N. H. d. 21 Feb., 1840, Groton, Mass.

Henry W Palmer. b. 25 July, 1820, Danville, Vt. Farmer, North Danville, Vt.

Aurin Moody Payson. A.M. b. 27 June, 1809, Brentwood, N. H. Teacher. d. 6 Apr., 1898, Wakefield, Mass.

John Boutelle Perkins. b. Leominster, Mass. Lawyer. d. 1861, Westminster, Mass.

Maris Bryant Pierce. b. 1811, Seneca, N. Y. Indian Chief, of the Seneca Tribe. Lawyer. d. 1874.

Josiah Webster Pillsbury. b. 20 Mar., 1811, Hamilton, Mass. Teacher and farmer. d. 26 Oct., 1894, Milford, N. H.

Solomon Morrill Pingree. b. 12 Nov., 1820, Franklin, N. H. d. 20 Oct., 1840.

Daniel Thurston Plumer. A.M.; M.D. Harvard, 1843. b. 4 May, 1819, Newbury, Mass. Physician.

Horace Plumer. A.M. Jackson Coll. b. 26 Apr., 1821, Newbury, Mass. Lawyer. d. 1 Feb., 1860, Evansville, Ind.

William Porter. And. Theol. Sem., 1845. b. Oct., 1814, Lyme, N. H. Pastor, Tropico, Los Angeles Co., Cal.

Edward Warren Putnam. A.M. b. 1 May, 1820, Portsmouth, N. H. Pastor. d. 2 Sept., 1863, North Whitefield, Me.

Elihu Thayer Rowe. b. 10 Aug., 1813, East Kingston, N. H. Pastor. Chaplain 14th N. H. Vols., 1862–63. d. 21 Mar., 1867, Auburndale, Mass.

Jonathan Everett Sargent. A.M.; LL.D., 1869. b. 23 Oct., 1816, New London, N. H. Lawyer. President Senate, N. H., 1854. Judge Court Com. Pleas, N. H., 1855–59; Judge Sup. Jud. Court, N. H., 1859–73; also Chief Justice, 1873–74. Pres. N. H. Hist. Soc., 1887– . d. 6 Jan., 1890, Concord, N. H.

William Lovell Sartwelle. A.M. b. 4 Feb., 1821, Charlestown, N. H. Teacher and farmer. d. 2 Nov., 1897, Comanche, Tex.

Cortlandt Wilkins Shattuck. A.M.; And. Theol. Sem., 1846. b. 23 Sept., 1816, Groton, Mass. Pastor. d. 12 Oct., 1847.

Henry Augustus Shute. b. 19 June, 1820, Exeter, N. H. d. 19 Dec., 1841.

Edmund Farwell Slafter. A.M.; D.D., 1890. b. 30 May, 1816, Norwich, Vt. Pastor. Director N. E. Hist. Gen. Soc. Res., 249 Berkeley St., Boston, Mass.

Horatio Southgate Smith. M.D. Bowdoin, 1843. b. 28 July, 1820, Portland, Me. Physician. d. 27 Apr., 1876, Brooklyn, N. Y.

William Ballard Smith. b. 31 Jan., 1821, Durham, N. H. Lawyer. Judge Circuit Court, Ind. d. 3 Oct., 1866, Terre Haute, Ind.

Alden Southworth. A.M.; Bang. Theol. Sem., 1843. b. 4 Nov., 1809, Thetford, Vt. Pastor. d. 7 Feb., 1889, South Woodstock, Conn.

John Edward Stanyan. b. 17 May, 1816, Pembroke, N. H. Lawyer. d. 20 Mar., 1870, Pembroke, N. H.

Josiah Howe Stearns. A.M.; And. Theol. Sem., 1843; D.D., 1884. b. 1 Oct., 1812, Epping, N. H. Pastor. d. 21 Mar., 1887.

Charles Godfrey Stevens. b. 16 Sept., 1821, Claremont, N. H. Lawyer. Mem. Const. Conv., Mass., 1853. d. 13 June, 1897, Clinton, Mass.

Leonard Tenney. And. Theol. Sem., 1844. b. 5 Aug., 1814, Groton, N. H. Pastor, Waterbury, Vt.

Loren Thayer. And Theol. Sem., 1843. b. 7 July, 1815, Thetford, Vt. Pastor. d. 19 Sept., 1869, Windham, N. H.

Alexander Strong Wheeler. b. 7 Aug., 1820, Wayland, Mass. Lawyer, 72 Marlboro St., Boston, Mass.

Benjamin Franklin Whidden. A.M. b. 12 Dec., 1813, Greenland, N. H. Lawyer. U. S. Consul-General, Hayti, 1862–65. Judge Probate, N. H., 1868–74. d. 19 June, 1896, Portland, Me.

Class of 1841.

John Bachelder. A.M. b. 23 Mar., 1818, Mason, N. H. Physician. d. 29 Oct., 1876, Plymouth, Mass.

Jesse Parker Bancroft. M.D., 1845. b. 17 Apr., 1815, Gardner, Mass. Physician. Lecturer Ment. Dis., 1878–82; also Prof., 1882–86. d. 30 Apr., 1891, Concord, N. H.

George Washington Benson. A.M. b. 17 Jan., 1816, Parsonsfield, Me. Lawyer. d. 12 Apr., 1859, Lawrence, Mass.

Asher Bixby. b. 29 Jan., 1814, Lyme, N. H. Mechanic. d. 30 May, 1852, Chelsea, Vt.

Joel Henry Brown. b. 22 Oct., 1815, Bradford, N. H. Physician. d. 19 Mar., 1865, West Newton, Mass.

Malachi Bullard. b. 1818, West Medway, Mass. Pastor. d. 10 May, 1849, Winchendon, Mass.

Williams Burns. LL.B. Harvard, 1844. b. 25 Apr., 1821, Hebron, N. H. Lawyer, Lancaster, N. H. d. 2 Apr., 1885, Plymouth, N. H.

John Sabin Carter. M.D. Harvard, 1845. b. 26 June, 1821, Boston, Mass. Physician. d. 29 Nov., 1889, New Orleans, La.

George Clement Chase. A.M.; M.D., 1847. b. 16 Sept., 1811, Cornish, N. H. Physician. d. 1878.

Salmon Clapp. b. 24 Sept., 1817, Montague, Mass. Physician. d. 11 July, 1852, Colbert, Lowndes Co., Miss.

Timothy Farrar Clary. And. Theol. Sem., 1846. b. 25 Apr., 1817, Dover, N. H. Pastor, Mattapan, Mass.

Orel Cook. A.M.; M.D., elsewhere. b. 7 Dec., 1813, Rutland, Vt. Physician. Act. Ass't Surg. U. S. A. d. 8 Apr., 1884, Mendon, Vt.

Henry Grout Cooke. b. 30 May, 1816, Acworth, N. H. Lawyer. d. 1876.

Samuel Bartlett Gerrish Corser. b. 15 Nov., 1818, Loudon, N. H. Farmer, Boscawen, N. H.

Thomas Russell Crosby. A.M.; M.D., 1841. b. 22 Oct., 1816, Gilmanton, N. H. Physician. Prof. Phys. and Nat. Hist., Norwich Univ., 1854–64. Lecturer Mil. Surg., Nat. Med. Coll., 1865–71; also Hygiene, 1867–68. Prof. An. and Veg. Phys., N. H. Coll. Agr. and Mech. Arts, 1870–72. Instr. Nat. Hist., 1870–72. Brev. Lieut. Col., 1862–65. d. 1 Mar., 1872, Hanover, N. H.

David Cross. LL.D., 1891. b. 5 July, 1817, Weare, N. H. Lawyer. Judge Probate N. H., 1856–74. Res., Manchester, N. H.

James H. Davis. b. 1 Feb., 1819, Amesbury, Mass. Teacher. d. 18 Nov., 1892.

Frederick William Dickinson. b. 28 July, 1820, Boston, Mass. Lawyer. d. 21 Apr., 1860.

James Dinsmoor. b. 3 Mar., 1818, Windham, N. H. Lawyer, Sterling, Ill.

Samuel Flagg. M.D. Univ. of Penn., 1845. b. 16 July, 1822, Worcester, Mass. Physician. Ass't Surg. 25th Mass. Vols.

Daniel Foster. A.B., 1845. b. 10 Dec., 1816, Hanover, N. H. Pastor. Chaplain 33d Reg. U. S. Vols. Captain 37th U. S. colored troops. d. 30 Sept., 1864, Chapin's Bluff, Va.

Moses Foster. b. 29 Aug., 1821, North Andover, Mass. Lawyer and banker. d. 27 June, 1895, Andover, Mass.

William Cowper Foster. A.M.; Union Theol. Sem., 1844. b. 8 July, 1815, Hanover, N. H. Pastor. d. 31 Oct., 1897, Middletown, Conn.

Francis Atkinson Freeman. A.M. b. 29 Nov., 1822, Dover, N. H. Lawyer. Judge County Court, Cal., 1855–56, 1865–67. d. 14 Nov., 1884, Dover, N. H.

Samuel Prescott French. M.D. Berkshire Med. Coll., 1844. b. 17 Mar., 1818, Gilmanton, N. H. Physician. d. 7 Feb., 1882, Richmond, N. H.

Daniel Gile. M.D., 1845. b. 4 June, 1816, Enfield, N. H. Physician. d. 13 June, 1872, Marblehead, Mass.

George Franklin Goodhue. Princ. Theol. Sem., 1849. b. 16 June, 1821, Deerfield, N. H. Lawyer and pastor. d. 8 Nov., 1865, South East, N. Y.

Nathaniel Gordon. b. 20 Nov., 1820, Exeter, N. H. Lawyer. Pres. Senate, N. H., 1870. Res., Exeter, N. H.

James Adams DeWitt Gregg. M.D. Univ. of N. Y., 1845. b. 28 Dec., 1819, Unity, N. H. Physician. d. Feb., 1869, in California.

Otis Freeman Hill. M.D., 1846. b. 29 Apr., 1817, Conway, N. H. Physician. d. 13 Jan., 1881, Knoxville, Tenn.

Nathaniel Hills. b. 5 Dec. 1815, Windham, N. H. Teacher. d. 22 Feb., 1885, Ipswich, Mass.

Joseph Edward Hood. b. 24 Oct.,

1815, Amesbury, Mass. Journalist. d. 16 Nov., 1871, Denver, Col.

John Church Cushing Hoskins. A.M. b. 18 Jan., 1820, Lyman, N. H. Lawyer, 1525 Rebecca St., Sioux City, Iowa.

Gardiner Greene Hubbard. LL.D., 1894; also Columbian Univ., 1888. b. 25 Aug., 1822, Boston, Mass. Lawyer. Pres. Nat. Geog. Soc. d. 11 Dec., 1897, Washington, D. C.

John Hubbard. b. 26 July, 1814, Brimfield, Mass. Teacher. d. 15 May, 1849, Jefferson City, Mo.

James Jackson. Prot. Episc. Theol. Sem., Va., 1844. b. 19 Nov., 1814, Benton, N. H. Rector. d. 19 Mar., 1845, Bonaventure, Ga.

John Wyman Jones. A.M. b. 2 May, 1822, Enfield, N. H. Lawyer and business, 55 Liberty St., New York, N. Y.

Luther Jones. M.D., 1846. b. 21 Aug., 1817, Acton, Mass. Physician. d. 1862.

Stephen Lorenzo Kelly. b. 19 Dec., 1818, Amesbury, Mass. d. 2 Dec., 1843.

Charles Edward Kendrick. b. 4 Apr., 1824, Thetford, Vt. Lawyer. d. 9 Oct., 1859, New York, N. Y.

Alexander Hamilton Kent. b. 22 Oct., 1821, Concord, N. H. d. 10 Oct., 1844, Troy, N. Y.

Walter Henry Kimball. A.M.; M.D., 1844. b. 20 June, 1820, Boxford, Mass. Physician. d. 30 Sept., 1881, Andover, Mass.

Philip Coombs Knapp. b. 30 Dec., 1814, Newburyport, Mass. Business, 199 Washington St., Boston, Mass.

James Bachelder Lane. b. 29 July, 1818, Marlboro, Mass. Teacher and druggist. d. 27 July, 1867, Fitchburg, Mass.

Richard Emerson Lane. b. 2 June, 1813, Candia, N. H. Teacher. d. 27 May, 1842, Lewiston, N. Y.

Henry Clay Long. b. 1824, Philadelphia, Penn. Civil engineer. Captain 1st Ky. Vols., Mex. War, 1847–48. Ass't eng., 1857–63. d. 1871.

John James Marsh. b. 2 May, 1820, Haverhill, Mass. Lawyer. d. 17 May, 1894.

David Haven Mason. b. 17 Mar., 1818, Sullivan, N. H. Lawyer. U. S. Dist. Atty., Mass., 1870–73. d. 20 May, 1873, Newton, Mass.

Josiah Merrill. Bang. Theol. Sem., 1844. b. 31 Jan., 1819, Otisfield, Me. Pastor. d. 10 Mar., 1894, Lynn, Mass.

Curtis Coe Meserve. b. 28 Mar., 1818, Barrington, N. H. Teacher and business. d. 1873.

George Washington Moor. A.M.; M.D. Univ. of Penn., 1843. b. 2 Jan., 1820, Princeton, Mass. Physician. d. 9 Sept., 1866, Hampton, N. H.

Henry Elijah Parker. A.M.; Union Theol. Sem., 1847; D.D., 1878. b. 17 Apr., 1821, Keene, N. H. Tutor, 1843–44. Prof. Latin Lang. and Lit., 1866–92; also Emeritus, 1892–96. Chaplain 2d N. H. Vols., 1861–62. d. 7 Nov., 1896, Boston, Mass.

Thomas Paul. b. 30 Nov., 1812, Boston, Mass. Teacher. d. 14 Feb., 1885, Providence, R. I.

Benjamin Hanaford Pearson. b. 1814, Hanover, N. H. Pastor. Chaplain 11th Ill. Vols. d. 1873.

Gilbert Pillsbury. b. 23 Feb., 1813, Hamilton, Mass. Farmer. d. 3 Jan., 1893, North Abington, Mass.

David Pinkerton. And. Theol. Sem., 1844. b. 3 Nov., 1813, Landaff, N. H. Pastor. d. 19 Dec., 1886, Chetopa, Kan.

Joshua Mackrice Pitman. And. Theol. Sem., 1848. b. 29 May, 1819, Meredith, N. H. Farmer. Res., Litchfield, Minn.

Hannibal Porter. A.M. b. 10 Nov., 1819, Rutland, Vt. Physician. d. Aug., 1864.

Edward Hartshorn Pratt. A.M.; M.D. Bowdoin, 1847. b. 12 Oct., 1815, Amherst, N. H. Physician. d. 15 Nov., 1867, Great Falls, N. H.

Edward Reed. b. 9 Dec., 1820, Yarmouth, Mass. Manufacturer. d. ——.

Horace Richardson. Newton Theol. Inst., 1844. b. 2 Dec., 1814, Cornish, N. H. Pastor. d. 15 Mar., 1876, Oakland, Cal.

James McDonough Richardson. b. 27 Mar., 1814, Lisbon, N. H. Farmer and business. d. 3 Oct., 1891, Littleton, N. H.

Moses Charles Richardson. M.D. Univ. of N. Y., 1845. b. 24 Sept., 1814, Springfield, N. H. Physician and farmer. d. 19 Sept., 1877, New Marlboro, Mass.

Ira Russell. M.D. Univ. of N. Y., 1844. b. 9 Nov., 1814, Rindge, N. H. Physician. Surg. 11th Mass. Vols. Major and Surg. U. S. Vols., 1861–65. Brev. Lieut. Col. d. 19 Dec., 1888, Winchendon, Mass.

William Sloan. b. 23 May, 1819, Haverhill, N. H. Lawyer. d. 18 May, 1855. Chicago, Ill.

Joel Spalding. A.B., 1886; M.D. Berkshire Med. Coll., 1843. b. 2 Mar., 1820, Lowell, Mass. Physician. d. 30 Jan., 1888.

Jacob Shedd Spaulding. A.M.; LL.D. Middlebury, 1868. b. 24 Aug., 1811, Tewksbury, Mass. Teacher. d. 29 Apr., 1880, Barre, Vt.

Leonard Swain. A.M.; And. Theol. Sem., 1846; D.D. Brown, 1857. b. 26 Feb., 1821, Concord, N. H. Pastor. d. 14 July, 1869, Providence, R. I.

Daniel Tenney. Lane Theol. Sem., 1844. b. 10 Dec., 1816, Chester, N. H. Pastor. Res., 3548 1st St., San Diego, Cal.

David Turner. A.M. b. 9 Dec., 1815, Lyme, N. H. Teacher. d. 9 Aug., 1882, Thetford, Vt.

Lewis Franklin Verback. b. 13 July, 1820, Derby, Vt. Medical student. d. 2 June, 1843, Hanover, N. H.

William Frederick Wallis. b. 1 Jan., 1818, Reading, Mass. Teacher. d. 8 May, 1842, Berlin, Mass.

Edward Webster. b. 20 July, 1820, Boston, Mass. Civil engineer. Major, Mex. War. d. 23 Jun., 1848, St. Angel, Mexico.

Francis Brown Webster. b. 27 May, 1816, Salisbury, N. H. Merchant. d. 5 June, 1891, Minneapolis, Minn.

John Webster. A.M. Brown, 1846. b. 27 May, 1810, South Kingston, N. H. Physician. Surg. N. Y. Vols. d. 1888, in California.

Bartholomew Wood. b. 31 May, 1813, Newburyport, Mass. Teacher. d. 27 Nov., 1888, Newton Centre, Mass.

Franklin Wood. A.M. b. 27 May, 1816, Westminster, Mass. Teacher. Judge Probate, Minn., 1857–58. d. 15 Jan., 1890, Kingston, N. H.

Benjamin Punchard Worcester. b. 14 Oct., 1818, Salem, N. H. Business.

Class of 1842.

Amos Tappan Akerman. b. 23 Feb., 1821, Portsmouth, N. H. Lawyer. Mem. Const. Conv., Ga., 1867. U. S. Dist. Atty., Ga., 1869–70. Atty. Gen. U. S., 1870–72. d. 21 Dec., 1880, Cartersville, Ga.

John Prescott Averill. A. M. b. 3 Sept., 1816, Mount Vernon, N. H. Teacher and business, 48 Church St., Concord, N. H.

Benjamin West Ball. A.B., 1886. b. 27 Jan., 1823, Concord, Mass. Lawyer. d. 13 July, 1896, Rochester, N. H.

George Bradley Barrows. b. 22 Dec., 1822, Fryeburg, Me. Lawyer. President Senate, Me. 1864. Res., Fryeburg, Me.

John Stuart Barrows. M.D. Bowdoin, 1845. b. 26 July, 1824, Fryeburg, Me. Physician. d. 2 Feb., 1849.

Simon Barrows. A.M. b. 28 Apr., 1811, Monson, Mass. Pastor. d. 12 Jan., 1890, Neligh, Neb.

William Barstow. A.M.; M.D. Harvard, 1848. b. 8 Sept., 1822, Keene, N. H. Physician. d. 15 Oct., 1885, San Francisco, Cal.

Silas Morrison Blanchard. A.M.; And. Theol. Sem., 1849. b. 9 Mar., 1820, Windham, N. H. Pastor. d. 16 Dec., 1888, Hudson, N. H.

Hamilton Boyd Bradshaw. b. 22 Oct., 1817, Half Moon, N. Y. Lawyer, 213 Montague St., Brooklyn, N. Y.

James Breck. b. 29 July, 1819, Newport, N. H. Lawyer. d. 18 July, 1896, Oakland, Cal.

Lincoln Flagg Brigham. A.M.; LL.B. Harvard, 1844; LL.D. 1883; also Harvard, 1886. b. 4 Oct., 1819, Cambridge, Mass. Lawyer. Judge Superior Court, Mass., 1859–69; also Chief Justice, 1869–90; d. 27 Feb., 1895, Salem, Mass.

Henry Lewis Bullen. b. 17 Aug., 1820, East Medway, Mass. Pastor.

Prof. Math. and Nat. Phil., Iowa Coll., 1851–58. Res., Moline, Ill.

Benjamin Butler. b. 29 Aug., 1819, Pelham, N. H. Lawyer. d. 13 Sept., 1886, New York, N. Y.

William Clark. b. 6 July, 1819, Barre, Vt. Pastor and missionary. U. S. Consul, Milan, Italy. Teacher. d. 8 Feb., 1894, Westboro, Mass.

Ranslure Weld Clarke. b. 27 Jan., 1816, Williamstown, Vt. Lawyer. Mem. Const. Conv., Vt., 1857. Captain and A. Q. M. Vols. d. 15 Jan., 1899, Hornellsville, N. Y.

Jeremiah Hall Woodman Colby. b. 14 Jan., 1821, Sanbornton, N. H. Lawyer. Judge Probate, Wis. d. 11 May, 1853, Manitowoc, Wis.

Benjamin Newton Comings. A.B., 1895; A.M., 1895; M.D. Castleton Med. Coll., 1847. b. 2 Nov., 1819, Cornish, N. H. Physician. Surg. U. S. A., 1861–63. d. 4 Dec., 1899, New Britain, Conn.

George Philander Comings. A.M. b. 27 Aug., 1820, Cornish, N. H. Pastor. Prof. Anc. Lang. and Math., Jubilee Coll., 1845–47. Prof. Math., St. Paul's Coll. Res., Girard, Kan.

Charles Cummings. And. Theol. Sem., 1846. b. 7 June, 1817, Hollis, N. H. Pastor, Medford, Mass.

Charles Cutter. b. 22 Feb., 1822, Goshen, N. H. Teacher, Campton Village, N. H.

Hosea Davis. M.D. Rush Med. Coll., 1853. b. 21 June, 1817, Royalston, Mass. Physician. d. 26 Apr., 1888, Littleton, Ill.

Aaron Day. b. 19 Dec., 1819, Gilsum, N. H. Teacher. d. 22 May, 1855, White Water, Wis.

Charles Ebenezer Dearborn. b. 28 Feb., 1821, Nashua, N. H. Dentist. 414 Boylston St., Boston, Mass.

Augustus Lawson Dibble. b. 18 Aug., 1822, Skaneateles, N. Y. Merchant. d. 1867.

David Dimond. A.M.; And. Theol. Sem., 1845; D.D., 1870. b. 26 Apr., 1816, Groton, N. H. Pastor. Prof. Latin and Greek Lang., Webster Coll., 1855–58. d. 22 Nov., 1896, Brighton, Ill.

David Fogg Drew. A.M.; M.D. Albany Med. Coll., 1855. b. 5 Feb. 1820, Milton, N. H. Physician. d. 13 Feb., 1886, Lynn, Mass.

William Plumer Eastman. And. Theol. Sem., 1845. b. 20 Sept., 1813, Hollis, N. H. Pastor. d. 2 Oct., 1887, Union, Ohio.

Caleb Emery. A.M. b. 18 Mar., 1813, Sanford, Me. Teacher. d. 1 Dec., 1897, Brookline, Mass.

Daniel Webster Fessenden. b. 15 Nov., 1821, New Gloucester, Me. Lawyer. d. 5 Sept., 1887, Cape Elizabeth, Me.

Benjamin Franklin Flanders. A.B., 1857. b. 26 Jan., 1816, Bristol, N. H. Lawyer. M. C., 1863. Governor La., 1867–68. Ass't Treas. U. S., 1873–85. d. 13 Mar., 1896, Youngsville, La.

Lyman Thomas Flint. A.M. b. 29 Sept., 1817, Williamstown, Vt. Lawyer. d. 14 Apr., 1876, Concord, N. H.

John Giles. b. 28 Nov., 1815, New Ipswich, N. H. Teacher. d. 28 Apr., 1886, Springfield, Mass.

Robert Geddes Graydon. M.D. Univ. of Penn., 1845. b. 17 Aug., 1819, Lancaster Co., Penn. Physician. d. 23 July, 1898, Southport, Ind.

Rufus Chandler Hardy. b. 18 Feb., 1814, Groveland, Mass. Teacher. d. 18 Oct., 1887.

Allen Hazen. A.M.; And. Theol. Sem., 1845; D.D., 1873. b. 30 Nov., 1822, Hartford, Vt. Missionary and pastor. d. 12 May, 1898, Washington, D. C.

Joel Willard Hemmenway. b. 6 Aug., 1820, Lunenburg, Vt. Lawyer. d. 30 July, 1850, Lancaster, N. H.

Timothy Hill. Union Theol. Sem., 1845; D.D. Highland Univ., 1873. b. 30 June, 1819, Mason, N. H. Pastor. d. 21 May, 1887, Kansas City, Mo.

Harrison Carroll Hobart. b. 31 Jan., 1815, Ashburnham, Mass. Lawyer. Speaker House Rep., Wis., 1849. Col. 21st Wis. Vols. Brig. Gen. Vols. Res., Milwaukee, Wis.

Albert Elisha Hodgdon. b. 22 Apr., 1822, Barnstead, N. H. Lawyer. d. 20 May, 1847.

Dexter Everett Hoskins. b. 25 Jan.,

1820, Carroll, Chautauqua Co., N. Y. Merchant. d. 1865, Fond du Lac, Wis.

Amos White Hovey. b. 4 July, 1818, Thetford, Vt. Merchant, Bristol Springs, N. Y.

James Lewis Hunt. M.D. Med. Coll. Ohio, 1851. b. 27 Nov., 1815, Jay, N. Y. Physician. d. 2 Aug., 1886, Brooklyn, N. Y.

Jeremiah Pingree Jones. b. 23 Apr., 1819, Wilmot, N. H. Lawyer. d. 7 Nov., 1892, Boston, Mass.

Frederick Richardson Lord. A.M. b. 13 Feb., 1822, Amherst, N. H. Teacher and business. d. 1873.

Charles French Low. b. 14 Jan., 1819, Concord, N. H. Lawyer. 2d Lieut. 9th Reg. U. S. A., 1847–49. d. 1874.

Francis Horace Muzzy. And. Theol. Sem., 1847. b. 5 Jan., 1813, Middlebury, Vt. Pastor and farmer. d. 11 Apr., 1888, South Paris, Me.

Stephen Gordon Nash. b. 4 Apr., 1822, New Hampton, N. H. Lawyer. Judge Superior Court, Mass., 1855–59. d. 1 May, 1894, Lynnfield, Mass.

Hiram Orcutt. A.M.; LL.D. Bates, 1881. b. 3 Feb., 1815, Acworth, N. H. Teacher and business. d. 17 Apr., 1899, Brookline, Mass.

Moses Parker. A.M.; M.D., 1845. b. 1 July, 1821, Groveland, Mass. Physician. d. 28 Sept., 1894, Haverhill, Mass.

Royal Parkinson. A.M.; And. Theol. Sem., 1847. b. 8 Nov., 1815, Columbia, N. H. Pastor. Chaplain 23d U. S. colored troops. d. 22 Dec., 1882, Washington, D. C.

Owen Glendour Peabody. LL.B. Harvard, 1844. b. 23 Apr., 1822, Boston, Mass. Lawyer. d. 27 Dec., 1862, Roxbury, Mass.

John Philander Perry. A.M. b. 23 Feb., 1819, Rindge, N. H. Pastor. d. 30 July, 1886, New Ipswich, N. H.

William Gilman Perry. M.D. Coll. P. and S., N. Y., 1847. b. 21 July, 1823, Exeter, N. H. Physician.

John Dudley Philbrick. A.B., 1843; A.M.; LL.D. Bates, 1872; Chevalier Legion Hon. France, 1878; D.C.L. Univ. of St. Andrews, Edinburgh, 1879. b. 27 May, 1818, Deerfield, N. H. Sup't Pub. Instr., Conn., 1855–57. Sup't Schools, Boston, Mass., 1856–74, 1876–78. Pres. Am. Inst. of Instr., 1857–59. Pres. Nat. Teachers' Assoc., 1860–61. Trustee Bates, 1873–83. d. 2 Feb., 1886, Danvers, Mass.

LaFayette Ranney. M.D., 1846. b. 16 Aug., 1819, Wardsboro, Vt. Physician. d. 15 Feb., 1883, New York, N. Y.

Truman Rickard. A.M.; M.D., 1847. b. 12 Feb., 1814, Cornish, N. H. Physician. d. 8 Aug., 1861, Woburn, Mass.

Edward Rogers. b. 27 May, 1822, Boston, Mass. Lawyer. d. 21 June, 1856, Chicago, Ill.

John Sewall Sanborn. A.M.; also Bishop's Coll., 1855; D.C.L. Bishop's Coll., 1873; LL.D., 1874. b. 1 Jan., 1819, Gilmanton, N. H. Lawyer. M.P., Prov. Quebec, 1850–58. Mem. Leg. Counc., 1863–67. Queen's Counsel, 1863. Mem. Senate, Dom. Can., 1867–72. Judge Superior Court, Can., 1872–73. Judge Court Queen's Bench, Can., 1873–77. d. 17 July, 1877, Asbury Park, N. J.

Winthrop Sargent. M.D. Univ. of Penn., 1847. b. 8 July, 1822, Gloucester, Mass. Physician. d. 10 Mar., 1896, Boston, Mass.

Jonathan Chamberlain Shattuck. M.D. Coll. P. and S., N. Y. b. 10 Sept., 1813, Pepperell, Mass. Physician. d. 1868.

John Gile Sherburne. b. 20 Dec., 1820, Northwood, N. H. Lawyer and business.

Socrates Smith. Union Theol. Sem., 1845. b. 16 June, 1814, Henniker, N. H. Pastor. d. 1 Feb., 1868, Greenville, Ill.

Samuel Souther. Bang. Theol. Sem., 1846. b. 26 Feb., 1819, Fryeburg, Me. Pastor. Served in 57th Mass. Vols. Killed 6 May, 1864, Battle of the Wilderness, Va.

Samuel Jones Spalding. And. Theol. Sem., 1845; D.D., 1872; also Ingham Univ., 1861. b. 11 Dec., 1820, Lyndeboro, N. H. Pastor. Chaplain 48th Mass. Vols., 1862–63. d. 10 Apr., 1892, Newburyport, Mass.

Digitized by Google

Ivan Stevens. b. 7 July, 1821, Pembroke, N. H. Lawyer, Lawrence, Mass. d. 9 Apr., 1880.

Samuel Josiah Stevens. b. 23 Aug., 1821, Claremont, N. H. Teacher. d. 26 Apr., 1875, Raleigh, N. C.

Joseph Wallace Tarleton. Yale Div. Sch., 1847. b. 17 Feb., 1817, Epsom, N. H. Pastor. d. 27 Feb., 1883, Waverly, Mass.

Titus Woodward Tilden. b. 15 Nov., 1816, Hanover, N. H. Teacher and farmer. d. 10 Nov., 1897.

Paul Porter Todd. A.M. b. 16 Feb., 1819, Atkinson, N. H. Lawyer and business. d. 10 Feb., 1898, New York, N. Y.

Samuel Burge Twitchell. M.D. Geneva Med. Coll. b. 27 May, 1816, Bethel, Me. Physician. d. 25 July, 1855, Wakefield, N. H.

Benjamin Hurd Twombly. b. 15 Jan., 1821, Madbury, N. H. Lawyer. d. 27 Mar., 1888, Tustin, Cal.

John Eugene Tyler. M.D., 1846; also Univ. of Penn., 1846. b. 9 Dec., 1819, Boston, Mass. Physician. Prof. Ment Dis., Harvard, 1871–78. d. 9 Mar., 1878, Boston, Mass.

Jabez Baxter Upham. A.M.; M.D. Harvard, 1847. b. 13 May, 1820, Claremont, N. H. Physician. Ass't Surg. U. S. A., 1862–63. Brig. Surg. with rank of Major. Res., Broadway and 56th St., New York, N. Y.

Clement Adams Walker. M.D. Harvard, 1850. b. 3 July, 1820, Fryeburg, Me. Physician. d. 26 Apr., 1883, Boston, Mass.

George Walker. A.M.; LL.B. Harvard, 1845. b. 1 Apr., 1824, Peterboro, N. H. Lawyer and banker. U. S. Consul-General, Paris, 1880–87. d. 15 Jan., 1888, New York, N. Y.

Abner Spicer Warner. M.D., 1848. b. 7 Sept., 1818, Manlius, N. Y. Physician. Surg. 16th Conn. Vols. Res., Wethersfield, Conn.

Sylvanus Warren. Lane Theol. Sem., 1846. b. 6 Feb., 1822, Westboro, Mass. Pastor. d. 11 Mar., 1878, Detroit, Mich.

Charles Powers Washburn. b. 4 Sept, 1821, Cavendish, Vt. Lawyer. d. 3 Mar., 1853, Ellicottville, N. Y.

Reuben Hubbard Washburn. A.M. b. 24 Mar., 1822, Cavendish, Vt. Lawyer. d. 16 Jan., 1887, Hartford, Conn.

Milton Wason. b. 17 Jan., 1817, Hudson, N. H. Lawyer. d. 12 Sept., 1893, Saticoy, Cal.

James Chase Weston. A.M.; M.D., 1845. b. 18 Sept., 1817, Bath, Me. Physician. d. 17 May, 1877, Bangor, Me.

Moses Hazen White. b. 2 Oct., 1817, Lancaster, N. H. Teacher. Major 22d Ohio Vols. Librarian, Cincinnati, Ohio, 1856–78. d. 1 May, 1878.

Otis Caleb Wight. A.M. b. 12 Aug., 1817, Westford, Mass. Teacher. d. 19 Oct., 1896, Washington, D. C.

Alanson Wilkins. b. 31 Mar., 1822, Pembroke, N. H. Teacher. d. 16 June, 1863.

William Wood. A.M.; Union Theol. Sem, 1847. b. 2 Dec., 1818, Henniker, N. H. Teacher and missionary. d. 22 Feb., 1887, Hartford, Conn.

John Smith Woodman. A.M. b. 6 Sept., 1819, Durham, N. H. Lawyer, 1848–51. Prof. Math., 1851–55. Chandler Prof. Civ. Eng., 1856–70; also Emeritus, 1870–71. d. 9 May, 1871, Durham, N. H.

Jonathan Wyman. A.M. b. 25 Feb., 1817, Cornish, N. H. Teacher and business. d. 22 June, 1898, Concord, N. H.

Class of 1843.

James Osgood Adams. b. 5 June, 1818, Concord, N. H. Journalist, Manchester, N. H. d. 7 Feb., 1887, Boscawen, N. H.

George Henry Atkinson. And. Theol. Sem., 1846; D.D., 1865. b. 10 May, 1819, Newbury, Mass. Pastor and missionary. d. 25 Feb., 1889, Portland, Or.

James Monroe Bailey. And. Theol. Sem., 1846; D.D., Hillsd. Coll., 1869. b. 3 Mar., 1817, Andover, N. H. Pastor. Prof. Sac. Lit. and Homiletics, New Hampt. Theol. Inst., 1866–68. d. 6 Jan., 1899, Saco, Me.

Pliny Fiak Barnard. Bang. Theol. Sem., 1846. b. 9 Nov., 1820, Waitsfield, Vt. Pastor, Dummerston, Vt.

Harry Bingham. LL.D., 1880. b. 30 Mar., 1821, Concord, Vt. Lawyer, Littleton, N. H.

Cyrus Lewis Blanchard. b. 11 Feb., 1818, Rockingham, Vt. Lawyer. d. 1866.

Andrew Jewett Blood. b. 9 Aug., 1822, Pepperell, Mass. Teacher. d. 9 Sept., 1850, Sacramento, Cal.

Francis Beattie Brewer. M.D., 1846. b. 8 Oct., 1820, Keene, N. H. Physician and banker. M. C., 1883–85. d. 28 July, 1892, Westfield, N. Y.

Augustus Olcott Brewster. b. 17 Mar., 1823, Hanover, N. H. Lawyer. d. 17 Jan., 1897, Paterson, N. J.

Levi Brigham. b. 2 May, 1822, Concord, N. H. Teacher. d. 1 Oct., 1843, Port Tobacco, Md.

Robert Ingalls Burbank. A.M. b. 26 Mar., 1818, Shelburne, N. H. Lawyer. Col. Mass. Militia. Judge Dist. Court, Boston, 1878–93. d. 6 May, 1893, Boston, Mass.

John Lee Caverly. b. 28 Oct., 1818, Strafford, N. H. Teacher. d. 25 Sept., 1844, Madison, Ga.

Francis Barnch Chase. b. 26 Mar., 1819, Cornish, N. H. Teacher. d. 12 Dec., 1844, New York, N. Y.

Bradbury Poor Cilley. b. 2 Jan., 1824, Nottingham, N. H. Lawyer. d. 22 Mar., 1892, Manchester, N. H.

Francis Brown Clark. M.D. Bowdoin, 1847. b. 22 Nov., 1820, Wells, Me. Physician. d. 12 Oct., 1864, Empire City, Cal.

John Badger Clarke. A.M. b. 30 Jan., 1820, Atkinson, N. H. Lawyer and journalist. Trustee, N. H. Coll. Agr., 1868–71. d. 29 Oct., 1891, Manchester, N. H.

Lorenzo Clay. b. 5 Nov., 1817, Candia, N. H. Lawyer. d. 31 Jan., 1890, Gardiner, Me.

Nathan Cleaves. b. 2 Feb., 1819, Mount Vernon, N. H. Physician. d. Feb., 1849, Presidio, Rio Grande, Mexico.

George Danforth Colony. M.D. Univ. of Penn., 1846. b. 6 May, 1821, Keene, N. H. Physician. d. 2 Oct., 1898, Fitchburg, Mass.

Phineas Cooke. b. 14 June, 1820, Acworth, N. H. Teacher. d. 18 Aug., 1849, Barton, Lowndes Co., Miss.

Timothy Copp. b. 12 June, 1820, Gilmanton, N. H. Teacher. d. 28 Mar., 1845, Summerville, Ga.

William Dickinson. A.M.; M.D. Harvard, 1851. b. 22 Sept., 1822, Walpole, N. H. Physician. Brigade Surg. Vols., 1861–63. d. 2 Feb., 1894, Leland Stanford University, Cal.

Caleb Ellis Farley. b. June, 1818, Amesbury, Mass. Teacher. d. 1852, Seguin, Tex.

Francis Skinner Fiske. LL.B. Harvard, 1846. b. 9 Nov., 1825, Keene, N. H. Lawyer. Lieut. Col. 2d N. H. Vols., 1861–62; Brev. Brig. Gen. Vols. 94 P. O. Building, Boston, Mass.

James Fletcher. And. Theol. Sem., 1846. b. 5 Sept., 1823, Acton, Mass. Pastor and teacher. d. 28 Mar., 1893.

Thomas William Freelon. A.M. b. 6 Aug., 1823, Norwich, Vt. Prof. Mod. Lang. and Bell. Lettr., Norwich Univ., 1848–49. Brev. Capt. 15th U. S. Inf. in Mex. War. Judge County Court, Cal., 1852–58. Judge Probate, Cal., 1864. Judge Court Appeals, Cal., 1878–79. Judge Superior Court, 1880–83. d. 30 Mar., 1885, Oakland, Cal.

Edward Freeman. b. 3 June, 1823, Plainfield, N. H. Farmer. d. 4 Apr., 1888.

Samuel Huntington Freeman. A.M.; M.D. Albany Med. Coll., 1846. b. Aug., 1821, Hanover, N. H. Physician, Albany, N. Y.

Leonard French. M.D., 1846. b. 11 Nov., 1817, Bedford, N. H. Physician. d. 14 Feb., 1892, Manchester, N. H.

Daniel Little Furber. And. Theol. Sem., 1846; D.D. 1874. b. 14 Oct., 1820, Sandwich, N. H. Pastor. d. 19 Nov., 1899, Newton Centre, Mass.

Ezra White Gale. A.M. b. 9 May, 1824, South Hampton, N. H. Business. d. 13 Mar., 1891, St. John, N. B.

Daniel Wheelwright Gooch. b. 8 Jan., 1820, Wells, Me. Lawyer. Mem. Const. Conv., Me., 1853. Naval Officer, port of Boston, 1865. M. C., 1858–65, 1871–75. d. 1 Nov., 1891, Melrose, Mass.

Joshua James Guppey. A.B., 1857. b. 27 Aug., 1820, Dover, N. H. Lawyer. Judge Probate, Wis., 1849–50. Jndge County Court, Wis., 1850–58, 1866–82. Lieut. Col. 10th Wis. Vols.; Col. 23d Wis. Vols.; Brev. Brig. Gen. Vols., 1865. d. 8 Dec., 1893, Portage, Wis.

Lewis Davis Harlow. A.B., 1878; A.M., 1857; M.D. Univ. of Penn., 1845. b. 16 June, 1818, Windsor, Vt. Prof. Obst. and Dis. Wom. and Child., Phila. Coll. Med., 1855–59; also Penn. Coll., 1859–61. Maj. and Surg. Vols.; also Brev. Lieut. Col. d. 23 June, 1895, Philadelphia, Penn.

John Cotton Haskell. b. 24 Aug., 1823, Leominster, Mass. Teacher. d. 30 Mar., 1846, Ashby, Mass.

George Benjamin Hemmenway. b. 5 Apr., 1822, Lancaster, N. H. Teacher. d. 23 Feb., 1844, Goodalls, Hanover Co., Va.

Edwin Ruthven Hodgman. A.M.; And. Theol. Sem., 1846. b. 21 Oct., 1819, Camden, Me. Pastor. Res., 4 Raymond St., South Framingham, Mass.

John Edward Bullard Jewett. And. Theol. Sem., 1849. b. 9 Dec., 1821, Pepperell, Mass. Pastor.

Edward Addison Lawrence. A.M. b. 25 Feb., 1823, Groton, Mass. Mem. Amer. Geogr. Soc., Publisher, 43–47 East Tenth St., New York, N. Y.

Edward Stephen Leavitt. b. 16 Oct., 1815, Gilford, N. H. Lawyer. d. 1896.

Daniel Littlefield. A.M. b. 21 Aug., 1815, Grantham, N. H. Teacher. d. 9 Sept., 1856, West Chester, N. H.

Amasa Converse Lord. Lane Theol. Sem., 1847. b. 4 Dec., 1816, Norwich, Vt. Farmer, Somonauk, Ill.

Henry Clark Lord. A.M. b. 2 Oct., 1825, Amherst, N. H. Lawyer and business. d. 23 Mar., 1884, Riverside, Ohio.

Samuel Augustus Lord. A.M.; M.D., 1847. b. 13 Feb., 1822, Amherst, N. H. Physician. d. 29 Oct., 1862, South Danvers, Mass.

William Hayes Lord. A.M.; And. Theol. Sem., 1846; D.D., 1867. b. 11 Mar., 1824, Amherst, N. H. Pastor, Montpelier, Vt., 1847. d. 18 Mar., 1877.

Amos D Lufkin. b. 1 Sept., 1816. Auburn, N. H. Teacher and business. d. 20 June, 1893, New Canaan, Conn.

Jeremiah Marston. b. 13 Nov., 1819, Orford, N. H. Lawyer. d. 1 Jan., 1879, Clarendon, Ark.

Dana Miller. b. 16 Apr., 1818, Dummerston, Vt. Clerk. d. 23 Nov., 1851, Washington, D. C.

Robert Thomas Murdough. A.B., *post obit.* b. 5 Nov., 1817, Deering, N. H. d. 29 Mar., 1843, Acworth, N. H.

Charles Newhall. Newt. Theol. Inst., 1846. b. 6 Aug., 1814, Medford, Mass. Pastor, Chesham, N. H.

Ezra Newton. b. 30 Sept., 1818, Princeton, Mass. Pastor. d. 4 Nov., 1897, Seattle, Wash.

Henry Swain Parker. b. 20 Apr., 1820, Southboro, Mass. Farmer, Rock Falls, Ill.

John Henry Parnell. b. 19 Oct., 1824, Salem, Mass. d. 14 July, 1883, Sacramento, Cal.

William Aaron Patten. And. Theol. Sem., 1846. b. 28 June, 1816, Kingston, N. H. Chaplain 32d Me. Vols. Pastor, Kingston, N. H.

Daniel Chesley Pinkham. b. 29 Mar., 1820, Jackson, N. H. Lawyer. d. 31 Oct., 1889, Lancaster, N. H.

John Newton Putnam. A.M.; And. Theol. Sem., 1849. b. 26 Dec., 1822, Andover, Mass. Tutor, 1849. Prof. Greek Lang. and Lit., 1849–63. d. 22 Oct., 1863, at sea.

John Wason Ray. A.M. b. 23 Dec., 1814, Chester, N. H. Pastor. Res., 2628 Portland Ave., Minneapolis, Minn.

Emore Daily Richardson. b. 21 May, 1818, Lisbon, N H. Farmer. d. 1872.

Jonathan Smith Ross. M.D. Univ. of Penn., 1846. b. 12 Apr., 1822, Lis-

bon, N. H. Physician. Surg. 11th N. H. Vols.; also Brigade Surg. d. 22 Nov., 1877, Great Falls, N. H.

Enoch Putney Rowell. A.B., *post obit.* b. 27 Apr., 1817, Hopkinton, N. H. d. 3 Jan., 1843, Mobile, Ala.

Edward Erasmus Sargeant. b. 17 June, 1820, Hillsboro, N. H. Lawyer. d. 15 Apr., 1858, Grand Rapids, Mich.

Edward Fay Sherman. b. 10 Feb., 1821, Acton, Mass. Lawyer and business. d. 10 Feb., 1872, Lowell, Mass.

Lemuel Chandler Spofford. Bang. Theol. Sem., 1846. b. 30 May, 1817, Bedford, N. H. Pastor and missionary. d. Apr., 1869, La Porte, Ind.

Lyman Dewey Stevens. b. 20 Sept., 1821, Piermont, N. H. Pres. N. H. Hist. Soc., 1897. Lawyer, 78 School St., Concord, N. H.

Robert Stuart. Bang. Theol. Sem., 1846. b. 19 June, 1814, Newton, N. H. Pastor. d. 27 June, 1884, Grundy Center, Iowa.

Joseph Emerson Swallow. Union Theol. Sem., 1848. b. 21 Apr., 1817, Nashua, N. H. Pastor. d. 17 Dec., 1889, Windsor, Mass.

Levi Benjamin Taft. b. 6 Aug., 1821, Bellingham, Mass. Lawyer. Judge Circuit Court, Mich., 1873–76. d. 29 Apr., 1895, Pontiac, Mich.

Jonathan Tenney. A.M.; PhD., 1881. b 14 Sept., 1817, Corinth, Vt. Teacher and editor. d. 24 Feb., 1888, Albany, N. Y.

Eben Franklin Tucke. b. 16 Feb., 1822, Kensington, N. H. Lawyer. d. 30 May, 1857, Exeter, N. H.

John Riley Varney. A.M. b. 26 Mar., 1819, Dover, N. H. Lawyer and teacher. Prof. Math., 1860–63. d. 2 May, 1882, Dover, N. H.

Thomas Lafayette Wakefield. A.M. b. 15 June, 1817, Londonderry, Vt. Lawyer. d. 21 June, 1888, Dedham, Mass.

Daniel Smith Wheeler. b. 28 Oct., 1817, South Reading, Vt. Teacher. d. 12 Oct., 1843, Minerva, Mason Co., Ky.

Charles Williams. b. 14 Sept., 1816, Westminster, Mass. Lawyer and business. d. 1872.

Luther Orval Winslow. b. 20 Apr., 1817, Westfield, Vt. Pastor. d. 28 Apr., 1893, Wingo, Ky.

Abel Wood. A.M.; And. Theol. Sem., 1848. b. 7 June, 1818, Westminster, Mass. Pastor and teacher. d. 19 Aug., 1890, Kingston, N. H.

William Riddle Woodbury. b. 31 Dec., 1821, Bedford, N. H. Lawyer and farmer. d. 27 May, 1860.

Class of 1844.

Harrison Andrews. b. 22 June, 1819, Hillsboro, N. H. Law student. d. 16 Apr., 1845, Nashua, N. H.

Andrew Jackson Baker. M.D. Jefferson Med. Coll., 1847. b. 1 Dec., 1818, Lebanon, N. H. Physician. d. 22 July, 1849, Cincinnati, Ohio.

Charles Henry Bell. A.M.; LL.D., 1881. b. 18 Nov., 1823, Chester, N. H. Lawyer. Asst. Sec'y Const. Conv., N. H., 1850. Speaker House Rep., N. H., 1860. President Senate, N. H., 1864. U. S. Senate, 1879. Governor N. H. and ex-off. Trustee, 1881–83. Mem. and Pres. Const. Conv., N. H., 1889. d. 11 Nov., 1893, Exeter, N. H.

Joseph Mills Bell. b. 12 Sept., 1824, Haverhill, N. H. Lawyer. Major, A. A. G. Vols. Provost Judge, New Orleans, 1862–65. d. 10 Sept., 1868, Somerville, Mass.

William Bird. A.B. Yale, 1844; A.M.; also Yale, 1856; And. Theol. Sem., 1850. b. 17 Aug., 1823, Valetta, Malta. Missionary, Abeih, Syria.

Adino Nye Brackett. M.D. Vt. Med. Coll., 1851. b. 11 July, 1822, Lancaster, N. H. Physician, Negrofoot, Va.

Joseph Hildreth Bradley. b. 5 Mar., 1822, Haverhill, Mass. Lawyer. Major and Lieut. Col. Mass. Militia. d. 5 Oct., 1882, Boston, Mass.

Rufus Ellis Buffum. A.M. b. 22 Feb., 1884, Walpole, N. H. Teacher, Univ. of Va., Charlottesville, Va.

Mellen Chamberlain. LL.B. Harvard, 1848; LL.D., 1885. b. 4 June, 1821,

Pembroke, N. H. Lawyer. Judge Munic. Court, Boston, 1866–76. Librarian Boston Public Library, 1878–90. Vice-Pres. Am. Libr. Assoc., 1887. Res., 309 Washington Ave., Chelsea, Mass.

Albert Chase. M.D., 1847. b. 25 Apr., 1818, Cornish, N. H. Physician, Grass Valley, Cal.

Samuel Blanchard Chase. b. 1 Oct., 1823, Hopkinton, N. H. Business. d. 27 Mar., 1896, Chicago, Ill.

Edward Warren Clark. A.M.; And. Theol. Sem., 1847. b. 6 Oct., 1820, Tewksbury, Mass. Pastor. Chaplain 47th Mass. Vols., 1863. Res., Westboro, Mass.

Seneca Cummings. Union Theol. Sem., 1847. b. 16 May, 1817, Antrim, N. H. Pastor and missionary. d. 12 Aug., 1856, New Ipswich, N. H.

Thomas W Thompson Curtis. A.M. b. 18 Apr., 1823, Epsom, N. H. Teacher, New Haven, Conn., 1868–87. d. 5 Mar., 1888.

Edward Stearns Cutter. b. 27 Mar., 1822, Jaffrey, N. H. Lawyer, Nashua, N. H.

Hiram Clarke Daniels. Bang. Theol. Sem., 1847. b 10 Aug., 1815, East Medway, Mass. Pastor, Millis, Mass.

William Pitt Denton. b. 21 Nov., 1823, Boston, Mass. Lawyer. d. 12 Apr., 1855.

Albert Dodge. b. 27 Sept., 1823, Nelson, N. H. Merchant. d. 1881.

Joseph William Drew. b. 8 May, 1825, Dover, N. H. Clerk. Major and Paymaster Vols. d. 25 Apr., 1883, Washington, D. C.

Daniel Augustus Drown. b. 17 Apr., 1823, Portsmouth, N. H. d. 6 Apr., 1900, Peabody, Mass.

Samuel Hart Edes. b. 31 Mar., 1825, Newport, N. H. Lawyer.

William Harrison Farrar. A.M. b. 27 Jan., 1817, Gilmanton, N. H. Teacher. d. 21 Feb, 1876, Great Falls, N. H.

Lucian Gale. b. 25 May, 1818, Meredith, N. H. Lawyer. d. 13 Apr., 1878, Laconia, N. H.

Amphion Gates. b. 2 Feb., 1818, Chelsea, Vt. Teacher. d. 14 Dec., 1885, Boston, Mass.

John Hatch George. A.B., 1875; A.M., 1859. b. 20 Nov., 1814, Concord, N. H. Lawyer. U. S. Dist. Atty., N. H., 1853–58. d. 5 Feb., 1888.

John Abel Gilfillan. b. 27 May, 1821, Barnet, Vt. Teacher. d. 12 Dec., 1886, St. Louis, Mo.

Samuel Hutchins Goodall. b. 31 Mar., 1823, Bath, N. H. Lawyer, Salisbury Beach, Mass.

John Noble Goodwin. b. 18 Oct., 1824, South Berwick, Me. Lawyer. M. C., 1861–63. Chief Justice Sup. Court, Ariz. Ter., 1863. Governor Ariz. Ter., 1863–65. Del. Cong., Ariz., 1865–67. d. 29 Apr., 1887, Paraiso Springs, Cal.

Charles Haddock. A.M.; M.D., 1847. b 14 July, 1822, Hanover, N. H. Physician. Surg. 8th Mass. Vols., 1862–63. d. 10 Oct., 1889, Beverly, Mass.

Amos Hadley. A.M.; Ph.D., 1880. b. 14 May, 1825, Dunbarton, N. H. Teacher. Sup't Pub. Instr., N. H., 1867–69. Res., Concord, N. H.

Jacob Augustine Hood. A.M.; Union Theol. Sem., 1849. b. 5 May, 1822, Marblehead, Mass. Pastor. d. 9 July, 1890, Schuyler, Neb.

Alvah Hovey. Newton Theol. Inst., 1848; D.D. Brown, 1856; also Denison Univ., 1876; LL.D. Richmond Coll., 1876. b. 5 Mar., 1820, Thetford, Vt. Pastor. Prof. Church Hist., Newton Theol. Inst., 1853–55; also Prof. Syst. Theol. and Chr. Ethics, 1855– ; also President, 1868–98. Res., Newton Centre, Mass.

James Corbin Jackson. M.D. Jefferson Med. Coll., 1847. b. 22 Aug., 1818, Cornish, N. H. Physician. d. 7 Feb., 1882, Hartford, Conn.

Harvey Jewell. LL.D., 1875; also Williams, 1880. b. 26 May, 1820, Winchester, N. H. Lawyer. Judge Ct. Comm. Ala. Claims, 1875–77. d. 8 Dec., 1882, Boston, Mass.

Amos Jones. And. Theol. Sem., 1847. b. 9 Aug., 1821, Lunenburg, Mass. Pastor. Res., 1419 High St., Logansport, Ind.

John Mills Lord. Lane Theol. Sem., 1848. b. 4 Oct., 1820. Norwich, Vt. Pastor, Weymouth, Mass.

Joshua Rich Lothrop. M.D. Harvard, 1852. b. 16 Oct., 1822, Cohasset, Mass. Physician. Lecturer Mat. Med. and Med. Jurisp., Buffalo Med. Coll., 1862–69. d. 22 July, 1869, Plymouth, Mass.

William Andrew Mack. M.D., 1847. b. 3 Oct., 1824, Haverhill, N. H. Physician and merchant. d. 4 Dec., 1891, Pittsfield, N. H.

Joseph McGaffey. b. 18 Apr., 1821, Sandwich, N. H. d. 25 May, 1850, Benicia, Cal.

Rufus Nichols Meriam. A.M. b. 14 Jan., 1818, Oxford, Mass. Manufacturer. d. 2 Dec., 1894, Worcester, Mass.

Silas Merriam. A.M.; Lane Theol. Sem., 1848. b. 10 Oct., 1819, Middleton, Mass. Merchant. d. 5 Apr., 1877, Chicago, Ill.

John Morse Ordway. A.M. b. 23 Apr., 1823, Amesbury, Mass. Prof. Metall. and Indust. Chem., Mass. Inst. Tech., 1869–84. Prof. Chem. and Biol., Tulane Univ., 1884– . Fellow Am. Acad. Arts and Sci., 1867–1884. Mem. Am. Assoc. Adv. of Sci., 1855–75; also Fellow, 1875. Res., New Orleans, La.

Horatio George Parker. A.M. b. 26 Apr., 1823, Keene, N. H. Lawyer. Judge Probate, Mass., 1855. d. 30 Apr., 1898, Cambridge, Mass.

Charles Edward Partridge. b. 17 Apr., 1822, Norwich, Vt. Engineer. d. 6 Apr., 1847.

Ambrose Arnold Ranney. b. 16 Apr., 1821, Townshend, Vt. Lawyer. M. C., 1881–87. d. 5 Mar., 1899, Boston, Mass.

Alfred Reynolds. And. Theol. Sem., 1847. b. 15 Dec., 1811, Derry, N. H. Farmer. d. 25 Mar., 1861.

Samuel Green Sewall. M.D. Boston Univ., 1880. b. 2 June, 1823, Boston, Mass. Physician. Capt. 11th Me. Vols. Served in 4th U. S. Vols., 1861–66. Res., 71 East 121st St., New York, N. Y.

Thomas Burns Shepard. b. 6 Feb., 1820, Gilmanton, N. H. Druggist. d. ——.

Denison Kimball Smith. b. 16 Oct., 1822, South Barre, Vt. Lawyer. d. 4 Mar., 1860.

John McClary Steele. A.M.; And. Theol. Sem., 1847. b. 3 Sept., 1822, Epsom, N. H. Pastor. d. 6 Apr., 1857, New York, N. Y.

William Alanson Stone. A.M. b. 21 Nov., 1818, Cornish, N. H. Business, Winchester, Mass.

Seth Tracy Thacher. b. 13 Nov., 1819, Lowell, Mass. Pastor, Beverly, Mass.

William Cleaves Todd. b. 16 Feb., 1823, Atkinson, N. H. Mem. N. H. Hist. Soc.

Noah Torrey. M.D. Jefferson Med. Coll., 1847. b. 23 Dec., 1818, Groton, Mass. Physician. d. 9 May, 1897, South Braintree, Mass.

Humphrey Webster. b. 19 Feb., 1821, Salisbury, N. H. Teacher and farmer. d. 1866.

William Webster. A.B., 1855; A.M. b. 20 Sept., 1823, Kingston, N. H. Teacher. d. 20 Sept., 1887, Port Chester, N. Y.

Albert Gallatin Weeks. M.D. Harvard, 1850. b. 8 Feb., 1819, Gilford, N. H. Physician. d. 25 Feb., 1853, Barnstead, N. H.

Edward Barker West. b. 1 Apr., 1822, Concord, N. H. Clerk U. S. N., Portsmouth, N. H. d. 18 July, 1887.

George Canning Williams. A.M. b. 7 Aug., 1827, Lancaster, N. H. Lawyer. d. 10 Dec., 1865.

Thomas Wilson. And. Theol. Sem., 1847. b. 15 June, 1822, Paisley, Scotland. Pastor. Mem. Nat. Cong. Council, Boston, Mass., 1865. d. 11 Dec., 1899, Waterville, N. Y.

Harvey Colcord Wood. A.M., Wesleyan, 1847. b. 25 Mar., 1817, Lebanon, N. H. Pastor and teacher. Res., Aurora, Neb.

Class of 1845.

James Bowdoin Allen. A.M.; LL.B. Harvard, 1847. b. 5 July, 1824, Northfield, Mass. Lawyer. d. 23 Dec., 1853, East Boston, Mass.

Eli Mosley Barnum. b. 3 June, 1823, Florence, Ohio. Lawyer. Adjt. Gen., Oregon, 1855–61. d. 23 Sept., 1881, Salt Lake City, Utah.

Henry Snow Bartlett. A.B., 1849;

A.M. b. 20 Aug., 1820, Bath, N. H. Lawyer. d. 24 July, 1863, Providence, R. I.

George Henry Bissell. A.M.; LL.B. Jefferson Coll., La., 1851. b. 8 Nov., 1821, Hanover, N. H. Prof. Latin and Greek Lang., Norwich Univ., 1845. Lawyer. d. 19 Nov., 1884, New York, N. Y.

Amos Adams Blanchard. A.M. b 13 May, 1821, Antrim, N. H. Lawyer. d. 5 Aug , 1892, Vacaville, Cal.

Everett Boynton. A.M. b. 12 July, 1822, Pepperell, Mass. Served in 1st Mass. Cav. and U. S. Signal Corps, 1861–63. Mem. N. E. Hist. Geneal. Soc. Teacher and author, Swampscott, Mass.

William Chamberlain Bradlee. b. 23 Apr., 1823, Peacham, Vt. Teacher. d. 20 Nov., 1850, Charlestown, Mass.

Charles Henry Branscombe. b. 1822, Newmarket, N. H. Lawyer. U. S. Consul, Manchester, Eng., 1869–74; also Chiu Kiang, China, 1878. d. 2 Feb., 1891, Denver, Colo.

John Brazer. b. 30 Nov., 1825, Groton, Mass. Civil engineer, Santa Cruz., Cal.

Joseph Brownlee Brown. b. 4 Oct., 1824, Charleston, S. C. Lawyer. d. 21 Oct., 1888, Brooklyn, N. Y.

William Wirt Cahoon. M.D. Univ. of N. Y., 1848. b. 5 Mar., 1825, Lyndon, Vt. Physician. d. 31 Aug., 1848, East Brooklyn, N. Y.

William Mellen Chamberlain. A.M.; M.D., 1853. b. 10 Oct , 1826, Hanover, N. H. Lecturer Obst., N. Y. Med. Coll., 1863. Prof. Therap. and Mat. Med., Starl. Med. Coll., 1874–75. Brigade Surg. Vols. d. 31 Oct., 1887, Summit, N. J.

Noah Addison Chapin. M.D. Univ. of N. Y., 1849. b. 18 June, 1818, Newport, N. H. Physician. d. 4 May, 1852, Winchester, N. H.

Rufus Dudley Chase. b. 27 Mar., 1823, Halifax, Vt. Lawyer. d. 10 May, 1891, Orange, Mass.

Charles Henry Churchill. Oberlin Theol. Sem., 1852; A.M. Oberlin, 1856. b. 21 Aug , 1824, Lyme, N. H. Prof. Lat. and Fr. Lang., Mich. Cent. Coll., 1852–53; also, Hillsd. Coll., 1855–59. Prof. Math. and Nat. Phil. Oberlin, 1859–90; also Prof. Astron. and Physics, 1890–97. Res., Seattle, Wash.

Ichabod Bartlett Claggett. b. 21 Sept., 1821, Portsmouth, N. H. Lawyer. d. 12 Mar., 1861.

Robert Colby. b. 30 Sept., 1823, New London, N. H. Lawyer and banker, 22 Madison Sq., New York, N. Y.

Samuel Edward Comings. b. 13 Oct., 1823, Cornish, N. H. Teacher. d. 2 Apr., 1894, Ottawa, Kan.

Judah Dana. A.B., 1848; A.M. b. 29 Sept., 1817, Pomfret, Vt. Teacher and pastor. d. 15 Sept., 1892, West Rutland, Vt.

Charles Augustine Davis. M.D. Harvard, 1848. b. 17 Feb., 1823, Concord, N. H. Physician. Surg. 32d Mass. Vols., 1862–63. d. 9 Apr., 1863, Derry, N. H.

Benjamin Franklin Dennison. b. 2 June, 1820, Burke, Vt. Lawyer. Judge U. S. Court, Wash. Ter., 1868–70; also Chief Justice, 1870. d. 16 Apr., 1896, Olympia, Wash.

Mark Durant. A.B., 1858; A.M. b. 28 Mar., 1819, Walden, Vt. Teacher. Res., Centralia, Ill.

Edward Dickinson Frost. b. 17 Mar., 1825, Brattleboro, Vt. Civil engineer and business. d. 14 June, 1887, McComb City, Miss.

Quincy Adams Gilmore. b. 21 Mar., 1825, Goshen, N. H. Teacher and business Res., Pasadena, Cal.

Amos Bailey Goodhue. A.M. b. 22 Jan., 1821, New Boston, N. H. Teacher. Prof. Math., Howard Coll., 1846–69; also Prof Elocution, 1893– . Res., Gadsden, Ala.

Edward Hanford Greeley. A.M , And. Theol. Sem., 1849; D.D., 1885. b. 23 Apr., 1817, Hopkinton, N. H. Pastor; Home Miss. Sec'y N. H. d. 27 Aug , 1890, Concord, N. H.

Admatha Grout Union Theol. Sem., 1851. b. 19 Feb., 1817, Newfane, Vt. Pastor. d. 6 Sept., 1855, Osawatomee, Kan.

Broughton Davis Harris. b. 16 Aug., 1822, Chesterfield, N. H. Lawyer. d. 19 Jan., 1891, Brattleboro, Vt.

Frederick Heywood. M.D. Univ. of Penn., 1848. b. 30 June, 1825, Worces-

ter, Mass. Physician. d. 20 Aug., 1855, St. Miguel, Central America.

Sylvanus Converse Huntington. b. 14 Apr., 1821, Charleston, Vt. Lawyer. Judge County Court, N. Y., 1856-60. d. 2 Mar., 1894, Pulaski, N. Y.

William Wallace Hutchins. b. 12 July, 1824, Bath, N. H. Lawyer. d. 3 Nov., 1857, Concord, N. H.

William Arnold Hutchinson. b. 12 Sept., 1822, Pepperell, Mass. d. 3 May, 1851.

Cyrus Keniston. b. 11 Oct., 1823, Campton, N.H. Merchant. d. 15 Dec., 1890, Plymouth, N. H.

Charles William Kimball. b. 20 June, 1821, Rindge, N. H. Teacher. d. 1870.

James Lane. A.M. b. 20 Mar., 1824, Saubornton, N. H. Teacher. d. June, 1867, Norwich, Conn.

Moses Chandler Marsh. A.M. b. 13 Feb., 1822, Haverhill, Mass. Lawyer. d. Oct., 1871, Philadelphia, Penn.

Caleb Webber Matthews. Bang. Theol. Sem., 1848. b. 2 Feb., 1816, Concord, Vt. Pastor. d. 25 June, 1895, Bay Center, Wash.

Witter Smith McCurdy. b. 19 Apr., 1817, New Boston, N. H. Res., Lawrence, Kan.

Verranus Morse. M.D. Univ. of N. Y., 1849. b. 20 Nov., 1818, Derry, N. H. Physician, 291 Carlton Ave., Brooklyn, N. Y.

William Watson Niles. b. 26 Mar., 1822, West Fairlee, Vt. Lawyer, 11 Wall St., New York, N. Y.

Arthur Fitzroy Livingston Norris. b. 17 Mar., 1821, Pittsfield, N. H. Lawyer. d. 1 Nov., 1889, Concord, N. H.

George Harrison Palmer. A.M. b. 22 Apr., 1823, New Bedford, Mass. Business, Robeson Bldg.

Clark Gilman Pease. A.M.; M.D. Castleton Med. Coll., 1849. b. 30 Dec., 1820, Northwood, N. H. Physician. Surg. 2d Wis. Cav. d. 27 June, 1864, Janesville, Wis.

Epaminondas James Pierce. Union Theol. Sem., 1850. b. 24 Oct., 1823, Philadelphia, Penn. Pastor and missionary. d. 13 Mar., 1892, Farmingdale, N. J.

Edwin Thomas Rice. b. 17 June, 1824, South Berwick, Me. Lawyer, 59 Liberty St., New York, N. Y.

George Hodgdon Ricker. A.M. b. 23 Dec., 1820, Lebanon, Me. Prof. Greek Lang. and Lit., Hillsd. Coll., 1875-76. Teacher, Melrose, Mass.

Nathan Burnham Rogers. And. Theol. Sem., 1848. b. 17 Apr., 1821, Exeter, N. H. Pastor. d. 29 Oct., 1849, Hallowell, Me.

James Wingate Rollins. b. 19 Apr., 1827, Somersworth, N. H. Lawyer, 27 School St., Boston, Mass.

Henry Edwin Ruggles. Union Theol. Sem., 1850. b. 27 Nov., 1822, Newbury, Vt. Pastor. d. 24 Dec., 1856.

Simeon Nickerson Small. b. 21 Mar., 1824, Chatham, Mass. Lawyer. d. 22 Oct., 1875, Milwaukee, Wis.

Ambrose Smith. And. Theol. Sem., 1849. b. 9 July, 1820, Ossipee, N. H. Pastor. d. 3 Oct., 1862, Boscawen, N. H.

William Henry Leland Smith. LL.B. Harvard, 1848. b. 16 Nov., 1824, Lowell, Vt. Lawyer. d. 29 Dec., 1889, Dorchester, Mass.

George Henry Steele. b. 30 Nov., 1824, Chelsea, Vt. Law student. d. 15 Nov., 1846, Cambridge, Mass.

Reuben Henry Stephenson. b. 4 June, 1822, Lancaster, N. H. Lawyer. d. 13 Jan. 1881, Cincinnati, Ohio.

James Wright Stone. A.M.; And. Theol. Sem., 1852. b. 29 Dec., 1815, Fitzwilliam, N. H. Teacher. d. 13 Dec., 1854.

William Chamberlain Strong. b. 18 Aug., 1823, Hardwick, Vt. Farmer, Waban, Mass.

Mark True. b. 1 Nov., 1815, Francestown, N. H. Farmer. d. 12 Feb., 1875, Antrim, N. H.

George William Tuxbury. b. 8 Nov., 1822, Amesbury, Mass. Lawyer. d. 11 Apr., 1885, Boston, Mass.

David Sands Vittum. b. 31 Oct., 1820, Sandwich, N. H. Lawyer. Lieut. Col. 3d Wis. Cav. d. 10 Apr., 1880, Baraboo, Wis.

Franklin Webster. LL.B. Harvard, 1854. b. 27 June, 1824, Haverhill,

Mass. Lawyer. U. S. Consul, Munich, Bavaria. d. 4 May, 1865.

Joseph Thomas Odiorne West. M.D. Harvard, 1848. b. 21 June, 1823, Barnstead, N. H. Physician. d. 28 Jan., 1887, Princeton, Mass.

Samuel Hopkins Willey. A.M.; Union Theol. Sem., 1848; D.D., 1875. b. 11 Mar., 1821, Campton, N. H. Pastor. Vice-President, Coll. of California, 1862–70. Res., 905 Sutter St., San Francisco, Cal.

Class of 1846.

Charles Augustus Aiken. A.M.; And. Theol. Sem., 1853; Ph.D. Princeton, 1866; also D.D., 1870. b. 30 Oct., 1827, Manchester, Vt. Pastor, Yarmouth, Me., 1854–59. Prof. Lat. Lang. and Lit., 1859–66. Librarian, 1865–66. Prof. Lat. Lang. and Lit., 1866–69; and also Sci. Lang., 1869. President Union Coll., 1869–71. Prof. Chr. Ethics and Apol., Princeton Theol. Sem., 1871–82; also Prof. Orient. and O. Test. Lit. and Chr. Ethics, 1882–92. d. 14 Jan., 1892, Princeton, N. J.

Luther Wilson Anderson. b. 10 June, 1821, Londonderry, N. H. Teacher. d. 13 June, 1887, Quincy, Mass.

George Thorndike Angell. A.M. b. 5 June, 1823, Southbridge, Mass. Lawyer, 10 Milk St., Boston, Mass.

Benjamin Franklin Ayer. A.M.; LL.D., 1878. b. 22 Apr., 1825, Kingston, N. H. Lawyer, 78 Michigan Ave., Chicago, Ill.

John Gillespie Baker. b. 24 Sept., 1823, Weare, N. H. Business. d. 15 Apr., 1891, New York, N. Y.

Josiah Whitney Barstow. M. D., 1852. b. 21 June, 1826, Keene, N. H. Physician. Mem. N. Y. Med. and Surg. Soc.; Fellow N. Y. Acad. Med.; also N. Y. Geogr. Soc. Res., 6 East 9th St., New York, N. Y.

James Joshua Blaisdell. A.M.; And. Theol. Sem., 1852; D.D., 1873; also Knox Coll., 1873. b. 8 Feb., 1827, Canaan, N. H. Pastor. Prof. Rhet. and Eng. Lit., Beloit Coll., 1859–64; also Prof. Intel. and Mor. Phil., 1864–96. Chaplain 40th Wis. Vols. d. 10 Oct., 1896, Kenosha, Wis.

John Henry Butler. A.B., 1864. b. 11 Oct., 1819, Thomaston, Me. Lawyer. d. 17 Jan., 1892, Boston, Mass.

Joseph Mills Cavis. b. 1 July, 1825, Hopkinton, N. H. Lawyer. Judge Dist. Court, Cal., 1864–69. d. 24 Jan., 1892, Stockton, Cal.

Benjamin Chapman Chase. Bang. Theol. Sem., 1849. b. 29 Jan., 1819, Cornish, N. H. Pastor. d. 13 Oct., 1868, Foxcroft, Me.

Walter Gilman Curtis. A.B., 1896; M.D., elsewhere. b. 10 May, 1826, Hopkinton, N. H. Physician, Southport, N. C.

Thomas Davie. A.B., 1884. b. 20 Sept., 1824, Boston, Mass. Farmer, Lawrenceville, Va.

George Augustus Gordon. A.M. b. 17 July, 1827, Dover, N. H. Civil engineer and journalist. Res., Somerville, Mass.

Daniel Stickney Hough. A.M. b. 24 July, 1821, Lebanon, N. H. Merchant. d. 10 Oct., 1875, Bloomingdale, N. Y.

William Clarke Hurd. b. 25 July, 1826, Fryeburg, Me. Pastor. d. 3 Feb., 1867, Tecumseh, Mich.

Arthur Ward Marshall. A.M. b. 9 Apr., 1822, Hampstead, N. H. Teacher, Metuchen, N. J.

Milon Craig McClure. A.M. b. 7 Jan., 1819, Acworth, N. H. Lawyer. d. 1 Sept., 1860, Claremont, N. H.

George Whitefield McKeen. b. 26 Jan., 1827, Bradford, Vt. Teacher. d. 9 June, 1850.

Edward Hazen Parker. A.M.; also Trinity, 1859; M.D., Jeff. Med. Coll., 1848. b. 7 Mar., 1823, Boston, Mass. Lecturer Anat., Bowdoin Coll., 1848. Prof. Phys. and Path., N. Y. Med. Coll., 1853–55; also Prof. Anat., 1855–56. Pres. N. Y. Med. Soc., 1861. d. 10 Nov., 1896, Poughkeepsie, N. Y.

Edward Altamont Partridge. b. 26 Mar., 1826, Norwich, Vt. Civil engineer. d. 23 May, 1855, Buffalo, N. Y.

Alonzo Hall Quint. A.M.; And. Theol. Sem., 1852; D.D., 1866. b. 22 Mar., 1828, Barnstead, N. H. Pas-

tor. Trustee, 1870–96. Chaplain 2d Mass. Vols. Mem. Mass. Hist. Soc., 1859–75; N. E. Hist. Gen. Soc.; Corres. Mem. N. Y. Hist. Soc. Act. Prof. Hom., Aub. Theol. Sem., 1890–91; also And. Theol. Sem., 1892. d. 4 Nov., 1896, Boston, Mass.

Samuel Winkley Rollins. b. 11 Apr., 1825, Rollinsford, N. H. Lawyer. Judge Probate, N. H., 1872–95. d. 28 July, 1897, Meredith, N. H.

Roger Moses Sargent. A.M.; And. Theol. Sem., 1849; D.D., 1896. b. 7 Sept., 1824, Barton, Vt. Pastor, South Haven, Mich.

Horace Silsby. A.M. b. 10 May, 1818, Aurora, Me. Merchant. d. 14 May, 1888, Hampden, Me.

Isaac William Smith. A.M.; LL.D., 1889. b. 18 May, 1825, Hampstead, N. H. Lawyer. Mayor Manchester, N. H., 1869. Judge Sup. Jud. Court, N. H., 1874; also Judge Superior Court, 1874–76; also Judge Supreme Court, 1877–95. Trustee, 1885–98. Mem. N. H. Hist. Soc., 1861–98. d. 28 Nov., 1898, Manchester, N. H.

Moody Bailey Smith. A.B., 1870. b. 25 Oct., 1822, Hopkinton, N. H. Lawyer. d. 30 Dec., 1892, New York, N. Y.

Moses Tyler Stevens. A.B., 1889; A.M., 1869. b. 10 Oct., 1825, North Andover, Mass. M. C., 1891–95. Business.

John Merchant Sturtevant. b. 23 Mar., 1825, Mattapoisett, Mass. Supt. Tenn. School for Blind. d. 26 Dec., 1882, Nashville, Tenn.

John Langdon Wadleigh Tilton. b. 18 Jan., 1815, Meredith, N. H. Lawyer. d. 18 Mar., 1850, Lowell, Mass.

Edward Jenner Warren. A.B., 1870. b. 23 Dec., 1826, in Vermont. Lawyer. Judge Superior Court, N. C., 1865–68. President Senate, N. C., 1871 and 1872. d. 10 Dec., 1876, Washington, N. C

Asa Weeks. A.M. b. 22 Dec., 1816, Sanbornton, N. H. Lawyer. d. 3 May, 1895, Laconia, N. H.

Joshua Wyman Wellman. A.M.; And. Theol. Sem., 1850; D.D., 1870; also Olivet Coll., 1868. b. 28 Nov., 1821, Cornish, N. H. Pastor. Res., Malden, Mass.

Lyman White. A.M.; And. Theol. Sem., 1849. b. 23 July, 1818, Roxbury, N. H. Pastor. d. 30 May, 1889, Portland, Me.

Class of 1847.

Hazen Worcester Adams. b. 24 July, 1824, Gilmanton, N. H. Physician and druggist. d. 8 Apr., 1888, Hackensack, N. J.

William Henry Bartlett. b. 20 Aug., 1827, Salisbury, N. H. Lawyer. Judge Sup. Jud. Court, N. H., 1861–67. d. 24 Sept., 1867, Concord, N. H.

Samuel Newell Bell. A.M. b. 25 Mar., 1829, Chester, N. H. Lawyer. M. C., 1871–73, 1875–77. d. 8 Feb., 1889, North Woodstock, N. H.

Abner Blaisdell Bennett. M.D., 1850. b. 19 Nov., 1821, Portsmouth, N. H. Physician. Surg. U. S. Vols. d. 26 July, 1867.

Edmund Blanchard. b. June, 1825, Bellefonte, Penn. Lawyer. d. 27 Dec., 1886.

Samuel Towle Brooks. A.M.; also Bishop's Coll., 1854; M.D., McGill Univ., 1851. b. 28 Dec., 1823, Stanstead, Que. Physician. Pres. Vt. Med. Soc. d. 20 Mar., 1895, St. Johnsbury, Vt.

Charles Marshall Carpenter. b. 28 May, 1824, Randolph, Vt. Law student. d. 21 Nov., 1851.

Barton Walker Chase. M.D. Vt. Med. Coll., 1850. b. 17 July, 1827, Springfield, Vt. Business. d. 23 Apr., 1898, Detroit, Mich.

Charles Carrol Colby. b. 10 Dec., 1827, Derby, Vt. Lawyer. M.P., Dom. Can., 1867; President, Privy Council, Dom. Can., 1889. Res., Stanstead, Que.

McLaurin Furber Cooke. M.D. Harvard, 1855. b. 5 Jan., 1821, Newington, N. H. Physician. d. 11 Nov., 1875, Chelsea, Mass.

Lyman Cutler. And. Theol. Sem., 1850. b. 4 Aug., 1826, Holliston, Mass. Pastor. d. 28 Apr., 1855, Newton, Mass.

John Clark Dore. b. 22 Mar., 1822, Ossipee, N. H. Lawyer, 145 La Salle St., Chicago, Ill.

Mark Fisher Duncklee. b. 9 Dec., 1824, Greenfield, N. H. Lawyer. d. 1 Oct., 1878, Boston, Mass.

Francis Flint Forsyth. M.D. Vt. Med. Coll., 1852. b. 8 May, 1824, Deering, N. H. Physician. d. 11 Mar., 1894, Providence, R. I.

Benjamin Ela Gallup. b. 12 July, 1826, Lebanon, N. H. Lawyer and business. d. 1 Dec., 1895, Chicago, Ill.

Richard Hall. A.M.; Union Theol Sem., 1850. b. 6 Aug., 1817, Cornish, N. H. Pastor. Res., 562 Minnesota St., St. Paul, Minn.

Hiram Houston. Bang. Theol. Sem., 1850. b. 3 June, 1818, Acworth, N. H. Pastor. d. 8 Apr., 1900, Washington, D. C.

George Asa Hoyt. A.M.; M.D. Harvard, 1851. b. 13 Sept., 1825, Northfield, N. H. Physician. d. 15 Oct., 1857, Framingham, Mass.

Horace Hunt. b. 24 Feb., 1825, Bath, N. H. Lawyer.

Peter Thatcher Hunt. b. 9 Sept., 1819, Ashburnham, Mass. Lawyer, Highlands, Col.

Luther Johnson. b. 2 May, 1824, Bradford, Mass. Manufacturer. d. 25 Dec., 1862, Haverhill, Mass.

James Spencer Kimball. A.M. b. 12 June, 1827, Strafford, Vt. Teacher, Baraboo, Wis.

Rufus Jay Kittredge. M.D. Jeff Med. Coll. b. 1828, Chester, N. H. Physician. d. 1850.

Alpha Child May. b. 16 May, 1825, West Fairlee, Vt. Lawyer. Judge County Court, Wis., 1870–74. d. 23 May, 1894, San José, Cal.

David Lawrence Morrill. b. 2 June, 1827, Goffstown, N. H. Lawyer and engineer, Berkeley, Cal.

Benjamin Franklin Moses. b. 6 Apr., 1828, Portsmouth, N. H. Business, 114 Rawson St., Atlanta, Ga.

Henry Thayer Niles. b. 28 Jan., 1825. West Fairlee, Vt. Lawyer. Prof. Greek Lang. and Eng. Lit., Urbana Univ., 1855–58. Res., Toledo, Ohio.

George Barrett Nutting. b. 11 Mar., 1826, Randolph, Vt. Pastor and missionary. d. 26 Feb., 1898, Black Mountain, N. C.

Daniel Humphreys Parker. b. 1828, Portsmouth, N. H. d. 21 Nov., 1848.

John Paul. A.M. b. 22 Mar., 1821, Wakefield, N. H. Teacher and farmer, Newport, N. H.

Ozias Cornwall Pitkin. b. 2 May, 1827, Montpelier, Vt. Res., 208 Madison St., Syracuse, N. Y.

Artemas Wyman Sawyer. Newton Theol. Inst., 1853; D.D. Colby, 1867. b. 4 Mar., 1827, West Haven, Vt. Pastor. Prof. Anc. Lang., Acadia Coll., 1855–61; also President, 1869. Res., Wolfville, N. S.

Charles Seccombe. A.M.; Union Theol. Sem., 1850. b. 10 June, 1817, Salem, Mass. Pastor, Springfield, S. D.

Charles Payson Smith. A.M. b. 23 May, 1821, Bradford, Vt. Teacher. d. 10 May, 1893, Lincoln, Neb.

Justin White Spaulding. A.M. b. 18 June, 1823, Meriden, N. H. Teacher. d. 28 Sept., 1865, Atkinson, N. H.

Thomas Little Steele. b. 1 Dec., 1826, Epsom, N. H. Manufacturer. d. since 1889.

Stephen Gale Taylor. A.M.; Ph.D., Univ. of State of N. Y., 1879. b. 23 Mar., 1819, Sanbornton, N. H. Teacher. d. 20 Mar., 1884, Brooklyn, N. Y.

George Tenney. b. 12 Feb., 1821, North Groton, N. H. Lawyer. d. 11 Apr., 1880, White River Jct., Vt.

George Ticknor. b. 14 Apr., 1822, Boston, Mass. Lawyer and journalist. d. 25 Dec., 1866, Keene, N. H.

George Richard Underhill. LL.B., Harvard, 1850. b. 8 May, 1826, New Orleans, La. Lawyer. d. 5 Jan., 1855, Saguna, Fla.

Gilbert Wadleigh. b. 27 May, 1823, Sutton, N. H. Lawyer. Major and Paymaster Vols. d. 8 Mar., 1886, Milford, N. H.

John Ward. b. 4 Feb., 1821, Westminster, N. H. Lawyer. d. 13 Nov., 1899, Detroit, Mich.

Lafayette Ward. b. 17 Nov., 1824, Wardsboro, Vt. Teacher. d. 8 Apr., 1882, Jacksonville, Fla.

George Washington Webster. b. 12 June, 1823, Hooksett, N. H. Pastor. d. 1872, Canterbury, N. H

Samuel Morey Wilcox. b. 29 Jan., 1824, Orford, N. H. Lawyer, 513 A St., S. E., Washington, D. C.

William Porter Wilson. b. 5 Dec., 1825, Rock Forge, Penn. Lawyer. d. 3 Aug., 1878, Bellefonte, Penn.

Joshua Henry Woodward. b. 27 Oct., 1820, Haverhill, N. H. Business. d. July, 1895, in Ontario.

Class of 1848.

Austin Adams. A.M.; LL.D., 1883. b. 24 May, 1826, Andover, Vt. Lawyer. Judge Sup. Court, Iowa, 1876–88. Lecturer Domestic Rel., Corp., and Ins., Iowa State Univ., 1875–90. d. 17 Oct., 1890, Dubuque, Iowa.

William Badger. A.M. b. 1 Apr., 1826, Gilmanton, N. H. Captain U. S. A. Col. 4th N. H. Vols. d. 12 May, 1897, Jamaica Plain, Mass.

Stratford Canning Harvey Bailey. b. 5 June, 1822, Hopkinton, N. H. Lawyer, Oscawana, N. Y.

Peyton Randolph Baker. M.D. Coll. P. and S., N. Y., 1853. b. 2 Sept., 1825, Haverhill, N. H. Physician. d. 17 May, 1873, Warren, Me.

Levi Winter Barton. b. 1 Mar., 1818, Croydon, N. H. Lawyer. d. 10 Mar., 1899, Newport, N. H.

James Chaplin Beecher. b. 8 Jan., 1828, Boston, Mass. Pastor. Chaplain 1st N. Y. Vols.; also Captain. Lieut. Col. 141st N. Y. Vols. Col. 35th U. S. colored troops. Brev. Brig. Gen. Vols. d. 25 Aug., 1886, Elmira, N. Y.

Lemon Bennett. A.M. b. 8 Apr., 1822, Putney, Vt. Farmer. d. 12 Jan., 1892, Murray, Iowa.

Benjamin Bridges. b. 1820, Loudoun Co., Va. Farmer.

John George Brooks. A.M.; M.D. Jefferson Med. Coll., 1851. b. 15 Feb., 1821, York, Me. Physician, Belfast, Me.

John Sullivan Brown. A.M. b. 5 Sept., 1825, Moultonboro, N. H. Lawyer. d. 2 Jan., 1889, Washington, D. C.

Justin Edwards Burbank. And. Theol. Sem., 1851. b. 18 Mar., 1825, Washington, N. H. Pastor. d. 7 Nov., 1897.

Simeon Coffin Sargent Burnham. b. 13 Jan., 1826, Bow, N. H. Business. d. 1858, Huasco, Chili.

Wentworth Sanborn Butler. Union Theol. Sem., 1855. b. 30 Sept., 1826, Deerfield, N. H. Librarian. Res., 67 University Place, New York, N. Y.

Dudley Tappan Chase. A.B., 1857; A.M. b. 2 Apr., 1823, Cornish, N. H. Lawyer and farmer. d. 31 Dec., 1898, Claremont, N. H.

Charles Gilman Cheney. b. 8 July, 1826, Holderness, N. H. Lawyer and banker. d. 13 Nov., 1862, Peterboro, N. H.

Sawyer Bullock Clark. b. 5 June, 1824, Newbury, Vt. Teacher. d. 8 Nov., 1850, Lowell, Mass.

Isaac Lewis Clarke. A.M. b. 29 Feb., 1824, Williamstown, Vt. Lawyer. Lieut. Col. 96th Ill. Vols. d. 1 Oct., 1863, from wound received in battle of Chickamauga.

John Phillips Clement. M.D. Vt. Med. Coll. b. 2 Mar., 1825, Andover, Mass. Physician. d. 22 June, 1873, Norwich, Vt.

William Strong Cogswell. A.B., *post obit.* b. 11 Apr., 1828, Dedham, Mass. d. 6 Apr., 1848.

Albert Harrison Crosby. A.M.; M.D., 1860. b. 23 Apr., 1828, Gilmanton, N. H. Physician. Surg. 13th Vet. Res. d. 5 Sept., 1886, Exeter, N. H.

Theodore Stebbins Dame. b. 28 May, 1824, Orford, N. H. Lawyer. d. 26 Jan., 1892, Boston, Mass.

George Jackson Davis. b. 17 Aug., 1821, Ischua, N. Y. Lawyer. d. 16 Oct., 1895, St. Louis, Mo.

Benjamin Willey Dean. A.M. b. 26 Jan., 1827, Manchester, Vt. Lawyer. Secretary of State, Vt., 1857–61. d. 6 July, 1863, Grafton, Vt.

Stephen Folsom Drew. Lane Theol. Sem., 1855. b. 12 Oct., 1823, Tunbridge, Vt. Pastor, Stowe, Vt.

Ira Freeman Folsom. b. 20 May, 1821, Gilford, N. H. Lawyer. d. 18 Aug., 1859.

Joseph Addison Goodhue. A.M.;

Newton Theol. Inst., 1852. b. 27 May, 1824, New Boston, N. H. Pastor. d. 1 Dec., 1872, Hyde Park, Mass.

John Waldron Hurd. A.M.; LL.B. Harvard, 1855. b. 3 July, 1828, Dover, N. H. Lawyer. d. 1 Jan., 1860.

Charles Hutchinson. A.M.; And. Theol. Sem., 1851; D.D. Hanover Coll., 1873. b. 15 July, 1820, Norwich, Vt. Pastor. Res., 261 Oak St., New Albany, Ind.

John Furness Jarvis. M.D. Harvard, 1853. b. 8 Aug., 1827, Concord, N. H. Physician. d. 9 Feb., 1893, Boston, Mass.

Charles French Latham. b. 19 Nov., 1824, Thetford, Vt. Business. d. 24 Dec., 1870, Orange, N. J.

William Jerome Loveland. b. 11 Nov., 1823, Norwich, Vt. Lawyer, 1619 North Michigan Ave., Saginaw, Mich.

Anson Southard Marshall. b. 3 Dec., 1824, Lyme, N. H. Lawyer. U. S. Dist. Atty., N. H. d. 4 July, 1874, Concord, N. H.

Oliver Miller. A.M.; LL.D., 1890. b. 15 Apr., 1824, Middletown, Conn. Mem. Const. Conv., Md., 1864. Judge Court Appeals, Md., 1867–92. d. 18 Oct., 1892, Ellicott City, Md.

Charles Humphrey Moore. b. 17 June, 1822, Hollis, N. H. Lawyer. Judge County Court, Ky., 1858–62. d. 30 Mar., 1898, South Lebanon, Ohio.

Joseph Bartlett Morse. A.M. b. 21 May, 1814, Haverhill, N. H. Pastor, teacher, and farmer. d. 26 June, 1893, Hanover, N. H.

Charles Frederick Mussey. A.M.; Union Theol. Sem., 1852; D.D., Highland Univ., 1875. b. 26 Jan., 1826, Hanover, N. H. Pastor, Westwood, Ohio.

George Washington Patterson. A.M. b. 25 Feb., 1826, Leicester, Livingston Co., N. Y. Business, Westfield, Vt.

James Willis Patterson. A.M.; LL.D. Iowa Coll., 1868. b. 2 July, 1823, Henniker, N. H. Tutor, 1852–54. Prof. Math., 1854–59. Prof. Astron. and Meteor., 1859–65. M. C., 1863–67. U. S. Senate, 1867–73. Sup't Pub. Instr., N. H., 1880–93. Willard Prof. Oratory, 1893. Pres. Am. Inst. Instruction. d. 4 May, 1893, Hanover, N. H.

Dean Peabody. b. 20 May, 1822, Middleton, Mass. Lawyer, Lynn, Mass.

Benjamin Conant Perkins. b. 23 Jan., 1827, Royalston, Mass. Lawyer. d. 1896, Peabody, Mass.

Thomas Weston Ritchie. A.M. b. 14 Aug., 1828, Hatley, Que. Lawyer. d. 4 Sept., 1882, Newport, Vt.

Alphonso Jerome Robinson. A.B., 1883; A.M. b. 31 Jan., 1821, Laconia, N. H. Business and lawyer. d. 24 Apr., 1889, Middlesex Village, Mass.

Henry Pearson Rolfe. b. 13 Feb., 1821, Boscawen, N. H. Lawyer. U. S. Dist. Atty., N. H., 1869–74. d. 28 May, 1898, Concord, N. H.

Jabez Augustus Sawyer. b. 1 June, 1824, Bradford, N. H. Lawyer, 28 State St., Boston, Mass.

Oramel Stevens Senter. Hartford Theol. Sem., 1855. b. 11 Mar., 1823, Thetford, Vt. Pastor. Res., 63 Pynchon St., Springfield, Mass.

John Mills Stebbins. b. 27 Dec., 1825, Hinsdale, N. H. Lawyer. Judge Court Insolv., Mass., 1856–58. Mayor Springfield, Mass., 1874. d. 11 Feb., 1888.

Stephen Bean Stinson. b. 3 Oct., 1825, Hopkinton, N. H. Lawyer. Mem. Const. Conv., Ill., 1861. Judge Probate, Ill., 1882 and 1883. d. 14 Jan., 1899, Sandwich, Ill.

Samuel Howe Tolman. A.M.; And. Theol. Sem., 1852. b. 21 Aug., 1826, Atkinson, N. H. Pastor. d. 6 Oct., 1873, Nelson, N. H.

Thomas Woodward Wadsworth. A.M.; M.D., 1851. b. 3 Nov., 1818, Strong, Me. Physician. d. 1 Mar., 1854, Phillipston, Mass.

Granville Wardwell. A.M.; And. Theol. Sem., 1853. b. 7 Dec., 1819, Nelson, N. H. Pastor. d. 24 June, 1858, West Westminster, Vt.

Edward Webster. A.M. Univ. of Roch., 1854. b. 1818, West Bloomfield, N. Y. Lawyer, Rochester, N. Y.

Daniel Bartlett Whittier. A.M. b

4 Aug., 1824, Grafton, N. H. Business. d. 8 Dec., 1894, Boston, Mass.

Edwin Ruthven Wiggin. b. 15 Sept., 1825, Tamworth, N. H. Lawyer. d. 22 July, 1894, Cumberland, Me.

Class of 1849.

Henry Allen. And. Theol. Sem., 1852; M.D., Rush Med. Coll., 1865. b. 6 Sept., 1822, Lebanon, N. H. Physician, Odell, Neb.

Henry Jackson Arnold. A.B., *post obit.* b. 10 Apr., 1825, Charlestown, Mass. Teacher. d. 18 Jan., 1849, Medway, Mass.

Mark Bailey. A.M. b. 20 May, 1827, Dunbarton, N. H. Lecturer Oratory, 1865–76. Instr. Eloc., Yale, 1855– . 442 Temple St., New Haven, Conn.

Isaac Baldwin. b. 23 Feb., 1826, Antrim, N. H. Lawyer, 215 Fifth Ave., Clinton, Iowa.

Thomas Porter Baldwin. M.D., 1852. b. Sept., 1824, West Fairlee, Vt. Physician. d. 22 Sept., 1852, Washington, D. C.

Jasper Newton Ball. C.E. Renss. Polyt. Inst., 1848; Union Theol. Sem., 1852. b. 19 Apr., 1826, Hebron, N. H. Missionary. d. 9 Mar., 1870, Grand Rapids, Wis.

Joseph Goodhue Bartlett. b. 1817, Meredith, N. H. Teacher. d. 2 June, 1852, Southboro, Mass.

John Bell Bouton. A.B., 1864; A.M. b. 15 Mar., 1830, Concord, N. H. Journalist, Cambridge, Mass.

Joseph Pearl Brooks. b. 17 Jan., 1826, New Durham, N. H. Business. d. 28 June, 1873, Chicago, Ill.

Joseph Warren Pickering Carter. b. 27 Sept., 1828, Portsmouth, N. H. Business, 750 West 7th St., Los Angeles, Cal.

Samuel Perrin Coburn. A.M. b. 27 Apr., 1824, Fairlee, Vt. Teacher and farmer. d. 25 June, 1896.

Charles Henry Crane. b. 5 Feb., 1823, Sanquoit, N. Y. Lawyer. d. 1 Dec., 1884, Kansas City, Mo.

Stephen Moody Crosby. b. 14 Aug., 1827, Salisbury, Mass. Paymaster. Brev. Lieut. Col. Vols. Lawyer, 60 State St., Boston, Mass.

Henry Swan Dana. A.M. b. 17 Oct., 1823, Woodstock, Vt. Lawyer.

Charles Doe. LL.D., 1873. b. 11 Apr., 1830, Derry, N. H. Lawyer. Judge Sup. Jud. Court, N. H., 1859–74. Chief Justice Sup. Court, N. H., 1876–96. d. 9 Mar., 1896, Rollinsford, N. H.

Moses Franklin Dow. b. 1827, Haverhill, N. H. Teacher. d. 1 Oct., 1878, Smithville, Miss.

Gideon Draper. D.D. Syracuse Univ., 1880. b. 22 June, 1828, Phelps, N. Y. Lawyer and pastor. Prof. Mod. Lang. and Lit., Genesee Coll., 1865–66. d. 8 Dec., 1889, Yokohama, Japan.

Philetus Fales. A.M. b. 7 May, 1825, Thomaston, Me. Served in 1st Iowa Cav. Teacher. Res., 414 Walnut St., Ottawa, Kan.

Davis Foster. And. Theol. Sem., 1855; D.D., 1885. b. 26 Oct., 1822, Hanover, N. H. Pastor, Winchendon, Mass.

Roswell Foster. And. Theol. Sem., 1853. b. 30 June, 1824, Hanover, N.H. Pastor. d. 7 May, 1892, Phillipston, Mass.

Gustavus Adolphus Gooding. b. 10 Oct., 1825, Henrietta, N. Y. Lawyer. d. Dec., 1858, Lockport, Ill.

Byron Murray Hanks. A.M. b. 29 May, 1826, Henrietta, N. Y. Civil engineer and lawyer. d. 21 May, 1877, Albion, N. Y.

Charles Cogswell Hayes. A.M.; M.D. Univ. of Penn., 1852. b. 4 Jan., 1823, South Berwick, Me. Surg. 43d Wis. Vols. Physician, 1007 Pioneer Press Bldg., St. Paul, Minn.

Emerson Hodges. b. 27 June, 1826, Henrietta, N. Y. Lawyer. d. 20 Jan., 1888, Washington, D. C.

Joseph Opdyke Hudnut. b. 30 June, 1824, Geneseo, N. Y. Civil engineer. Prof. Nat. Sci. and Civ. Eng., Univ. of Chicago. Col. 13th Iowa Vols. Brev. Brig. Gen. Vols. Business, Big Rapids, Mich.

Frederick Clarence Imlay. b. 9 Dec., 1827, Hartford, Conn. Ass't Paymaster U. S. N., 1862–63. Business, Brooklyn, N. Y.

John Marshall Kimball. b. 4 Dec.,

Digitized by Google

1828, Hopkinton, N. H. Adjutant 25th N. Y. Vols. Lawyer. d. 19 Apr., 1887, Albany, N. Y.

Marquis De Lafayette Lane. A.M. b. 11 June, 1825, Hollis, Me. Lawyer. Judge Munic. Court, Portland, Me., 1859–62. U. S. Consul, Vera Cruz, Mex., 1862–67. Judge Superior Court, Me., 1871–72. d. 16 Sept., 1872, Portland, Me.

Caleb Spencer Marsh. A.M.; And. Theol. Sem., 1855. b. 20 Jan., 1830, Bath, Me. Teacher and pastor. Prof. pro tem. Eng. Lit., Univ. of Vt., 1872; also Prof. Mod. Lang., 1873–75. Ass't Librarian, Congressional Library, Washington, D. C. d. 3 Feb., 1899, Trefriew, North Wales.

Samuel William Mason. A.M.; Ph.D., 1881. b. 11 Oct., 1824, Cavendish, Vt. Teacher. d. 2 July, 1893, Chelsea, Mass.

John Plumer Newell. A.M. b. 29 July, 1823, Barnstead, N. H. Pastor, Thornton's Ferry, N. H.

Burroughs Phillips. b. 1 Aug., 1824, Romulus, N. Y. Lawyer. d. 6 Apr., 1854, Waterloo, N. Y.

Harvey Thomas Phillips. A.M. b. 22 Feb., 1824, Henrietta, N. Y. Business. d. 3 Nov., 1899, Atlanta, Ga.

Eugene Francis Sanger. M.D. Jeff. Med. Coll., 1853; A.M. Colby, 1858. b. 14 Oct., 1829, Waterville, Me. Physician. Surg. 6th Me. Vols., 1861. Med. Direct. 19th Army Corps. Brev. Lieut.-Col. U. S. A. 1865. Pres. Me. Med. Assoc., 1877. d. 24 July, 1897, Bangor, Me.

Carlos Slafter. A.M. Trinity, 1867. b. 21 July, 1825, Thetford, Vt. Pastor and teacher, Dedham, Mass.

Robert Smith. b. 19 Jan., 1828, Buffalo, N. Y. Merchant. d. 1857, Cuba, N. Y.

Clinton Warrington Stanley. b. 5 Dec., 1830, Hopkinton, N. H. Lawyer. Judge Circuit Court, N. H., 1874–76. Judge Sup. Court, N. H., 1876–84. Trustee, 1881–84; also N. H. Coll. Agr., 1883–84; d. 1 Dec., 1884, Manchester, N. H.

George Stevens. A.M. b. 23 Oct., 1824, Stoddard, N. H. Lawyer. d. 5 June, 1884, Lowell, Mass.

Charles Harper Strong. b. 23 Mar., 1828, Hartford, Vt. Business. d. 11 May, 1851, Utica, N. Y.

Horace Webster. LL.B. Harvard, 1851. b. 2 Apr., 1828, Barnstead, N. H. Lawyer. d. 7 Aug., 1867, Portsmouth, N. H.

Luther Baker Whittemore. A.M. b. 1 Feb., 1824, Bridgewater, N. H. Pastor. d. 28 Dec., 1861, Orford, N. H.

Class of 1850.

Carson Wilson Adams. Union Theol. Sem., 1853; D.D. Maryv. Coll., 1878. b. 29 Nov., 1825, Wilmington, Del. Pastor. d. 28 Aug., 1887, London, England.

Joseph Chandler Barrett. A.M. b 12 Dec., 1823, Wilton, N. H. Teacher. d. 8 Oct., 1896, Worcester, Mass.

Henry Elderkin Jewett Boardman. b. 21 June, 1829, Danville, Vt. Prof. Latin and Greek Lang., Univ. of Tenn., 1854–56. Lawyer. Pres. Iowa Soc. Sons Am. Rev. d. 14 Apr., 1899, Chicago, Ill.

David Bremner. And. Theol. Sem., 1853. b. 25 Jan., 1828, Keith, Banffshire, Scotland. Pastor. d. 9 Dec., 1895, Boxford, Mass.

Edward Towle Brooks. LL.M. Bishop's Coll., 1880; also D.C.L., 1883. b. 6 July, 1830, Lenoxville, Que. Lawyer. M.P., Dom. Canada, 1872, 1874, and 1878. Queen's Counsel, 1876. Judge Superior Court, Dom. Canada, 1882–95. Prof. Crim. Law, Bishop's Coll. d. 6 July, 1897, Sherbrooke, Que.

Alonzo Brown. Union Theol. Sem., 1856. b. 25 May, 1824, Ossipee, N. H. Pastor and teacher. d. 21 Nov., 1872, New York, N. Y.

Robert William Carr. b. 1 Feb., 1826, Hebron, Me. d. 1864, McFalls, Me.

Charles Henry Chapin. b. 22 Sept., 1823, Newport, N. H. Lawyer, N. 24th St., St. Louis, Mo.

Henry Martyn Chapin. And. Theol.

Sem., 1854. b. 21 Apr., 1825, Woodstock, Vt. Pastor. d. 10 July, 1872, White Earth, Minn.

Henry Chase. A.M. b. 21 Apr., 1823, Claremont, N. H. Teacher, Watertown, Mass.

Lewis Whitehouse Clark. LL.D., 1888. b. 19 Aug., 1828, Barnstead, N. H. Lawyer. Atty. Gen., N. H., 1872–76. Judge Sup. Court, N. H., 1877–98; also Chief Justice, 1898. d. May 28, 1900, Manchester, N. H.

Lucien Buonaparte Clough. b. 17 Apr., 1823, Northfield, N. H. Lawyer. Judge Probate, N. H., 1874–76. d. 28 July, 1895, Manchester, N. H.

John Bear Doane Cogswell. LL.B. Harvard, 1852. b. 6 June, 1829, Yarmouth, Mass. Lawyer. U. S. Dist. Atty., Wis., 1861–68. President Senate, Mass., 1877, 1878, and 1879. d. 11 June, 1889, Haverhill, Mass.

Nathaniel Colver. b. 17 Mar., 1829, Fort Covington, N. Y. Served in 95th Ill. Vols. Business, De Funiak Springs, Fla.

DeWitt Clinton Cram. A.M. b. 9 Mar., 1832, Weathersfield, Vt. Lawyer. Maj. and Brev. Col., 6th Iowa Cav. U. S. Dist. Atty., Iowa, 1881–85. Res., Dubuque, Iowa.

Edward Hopkins Cushing. b. 11 June, 1829, Royalton, Vt. Journalist. d. 15 Jan., 1879, Houston, Tex.

Oliver Davis. b. 7 Aug., 1823, Ashburnham, Mass. Medical student. d. 1 Mar., 1853.

Edward Curran Dickinson. A.M. b. 16 Oct., 1826, Walpole, N. H. Physician. Surg. 10th Mo. Cav. d. 13 Dec., 1882, Kansas City, Mo.

George Webb Dodge. A.M. b. 26 Aug., 1820, Fairlee, Vt. Pastor. Chaplain, 11th N. Y. Vols. d. 2 July, 1881, New Grand Chain, Ill.

Joseph Eastman. A.M.; also Wesleyan, 1872. b. 9 Mar., 1826, Sandown, N. H. Teacher. d. 27 Dec., 1881, East Greenwich, R. I.

Charles Samuel Farrar. A.M. b. 7 Aug., 1826, Pepperell, Mass. Prof. Nat. Sci., Elmira Fem. Coll., 1858–64. Prof. Math., Nat. Phil. and Chem., Vassar Coll., 1864–75. President Milwaukee Fem. Coll., 1875. Res., 17 Quincy St., Chicago, Ill.

Edwin Goodell. Union Theol. Sem., 1853. b. 19 July, 1824, West Westminster, Vt. Pastor and missionary. d. 29 Sept., 1863, Bloomfield, Mich.

Richard Hayes. b. 14 Aug., 1827, Milton, N. H. Teacher. Mem. Am. Assoc. Adv. Science. d. 12 Feb., 1894, St. Louis, Mo.

James Madison Hill. b. 27 June, 1825, New Portland, Me. Lawyer. d. 1889, Chicago, Ill.

Charles Cogswell Jewett. M.D. N. Y. Med. Coll., 1854. b. 1 Jan., 1831, South Berwick, Me. Physician. Surg. 16th Mass. Vols. d. 13 Apr., 1884, Brooklyn, N. Y.

James Harvey Kidder. b. 5 June, 1825, Alstead, N. H. Dentist, Lawrence, Mass.

Nathan Smith Lincoln. A.M.; M.D. Univ. of Md., 1852; LL.D., 1892. b. 3 Apr., 1828, Gardner, Mass. Prof. Chem. and Nat. Hist., Columbian Univ., 1857–60; also Lecturer Anat. and Phys., 1864–65. Prof. Theor. and Pract. Med., Nat. Med. Coll., 1859–60; also Prof. Anat., 1860; also Prof. Anat. and Phys., 1861–62; also Prof. Surg., 1861–72; also Emeritus, 1879–98. Act. Ass't Surg. U. S. A. d. 14 Oct., 1898, Washington, D. C.

Samuel Dearborn Lord. b. 30 Apr., 1826, Epsom, N. H. Lawyer. d. 23 Feb., 1890, Manchester, N. H.

Elbridge Marshall. b. 20 June, 1823, Weare, N. H. Pastor, Garnett, Kan.

Lyman Marshall. b. 20 June, 1823, Weare, N. H. Pastor. d. 16 Nov., 1890, Lebanon, Ill.

Benjamin Morgan. b. 6 Sept., 1823, Meredith, N. H. d. 22 Aug., 1823.

John Ordronaux. A.M.; LL.B. Harvard, 1852; M.D. Nat. Med. Coll., 1859; LL.D. Trinity, 1870; LL.D., 1895. b. 3 Aug., 1829, New York, N. Y. Physician. Lecturer Med. Jurisp., Nat. Med. Coll., 1859–60; Prof. Hygiene, 1863–64; also Prof. Med. Jurisp., 1863–71; also Prof. Path., 1867–68; also Prof. Phys., 1866–71. Lecturer Med. Jurisp., Columbian Law School, 1865–73. Lecturer Med. Jurisp., 1864–73:

also Prof., 1873– . Prof., Columbia Coll., 1860–97. Prof. Phys. and Med. Jurisp., Univ. of Vt., 1865–73; also Emeritus Prof. Med. Jurisp., 1873– . Prof. Med. Jurisp., Boston Univ., 1872–92. Emeritus Prof. Med. Jurisp., Columbia Univ., 1900– . Res., Roslyn, N. Y.

Horatio Parker. b. May, 1829, Portsmouth, N. H. Teacher. d. 21 Sept., 1857.

Moses Patten. And. Theol. Sem., 1855. b. 4 July, 1824, Candia, N. H. Pastor, Hooksett, N. H.

Alexander Roberts Plumer. Princ. Theol. Sem., 1853. b. 25 June, 1827, South Berwick, Me. Missionary and pastor. d. 7 Mar., 1898, De Land, Fla.

William Alexander Read. b. 4 Mar., 1828, New Bedford, Mass.

Elias Huntington Richardson. And. Theol. Sem., 1853; D.D., 1876. b. 11 Aug., 1827, Lebanon, N. H. Pastor. d. 27 June, 1883, New Britain, Conn.

Samuel Woodbury Roberts. M.D., 1853. b. 8 Jan., 1825, Alton, N. H. Physician. Vice-Pres. N. H. Med. Soc., 1886–87. Res., Wakefield, N. H.

Alfred Russell. A.M.; LL.B. Harvard, 1852; LL.D., 1891. b. 18 Mar., 1830, Plymouth, N. H. Lawyer. U. S. Dist. Atty., Mich., 1861–69. Res., Detroit, Mich.

Samuel Gove Stevens. A.B.; A.M., 1870. b. 1826, Epping, N. H. d. 30 July, 1894, Louisville, Ky.

William Fellows Swain. b. 12 June, 1825, Gilmanton, N. H. Business, Houston, Tex.

James Phineas Upham. b. 27 Oct., 1827, Claremont, N. H. Farmer and manufacturer. d. 8 Apr., 1895.

Julius Henry Waterbury. A.M.; Gen. Theol. Sem., 1854. b. 25 Sept., 1826, New York, N. Y. Rector. d. 7 Apr., 1881, East Boston, Mass.

John Wheeler. M.D. Berks. Med. Coll., 1852. b. 15 Sept., 1828, Barnstead, N. H. Physician, Barnstead, N. H., 1853–76. Act. Ass't Surg. U. S. A. 1864. Pres. N. H. Med. Soc., 1884–85. Res., Pittsfield, N. H.

James Ormond Wilson. A.B., 1868; A.M. b. 2 Apr., 1825, Royalston, Mass. Mem. Columbian Hist. Soc. Sec'y Am. Colon. Soc., 1892. Res., 1439 Mass. Ave., Washington, D. C.

William Wood. A.M.; M.D. Castl. Med. Coll., 1852. b. Feb., 1825, St. Johnsbury, Vt. Physician, Cairo, Ill.

Enoch Charles Augustus Woods. And. Theol. Sem., 1853. b. 11 Sept., 1824, Newport, N. H. Pastor. d. 4 Nov., 1854, Wapello, Iowa.

Moses Edwin Wright. A.M. b. 25 Mar., 1825, Enosburgh, Vt. Mechanic, Marlboro, N. H. d. 9 Dec., 1898.

Class of 1851.

Edward Aiken. A.M.; And. Theol. Sem., 1855; M.D. Yale, 1861. b. 10 Apr., 1830, Amherst, N. H. Missionary and physician. Prof. Mat. Med. and Therap., N. E. Fem. Med. Coll., 1864–72. d. 14 Aug., 1890, Amherst, N. H.

Josiah Bartlett. b. 1 Jan., 1830, Stratham, N. H. Teacher and broker. d. 3 Jan., 1890, Brooklyn, N. Y.

George Sullivan Barton. b. 9 May, 1831, Concord, N. H. Lawyer. d. 24 July, 1857.

Carlos Baxter. b. 2 Apr., 1829, Barton, Vt. Journalist. d. 8 Aug., 1858, New Orleans, La.

George Bell. b. 24 June, 1829, Chester, N. H. Lawyer. d. 2 Sept., 1864, Cleveland, Ohio.

Enoch Page Breed. b. 27 Jan., 1827, Unity, N. H. Lawyer. d. 9 Oct., 1877, Anaheim, Cal.

George William Burleigh. b. 11 Apr., 1830, South Berwick, Me. Lawyer. Trustee, 1870–78. d. 25 Apr., 1878, Great Falls, N. H.

William Henry Burleigh. M.D. Bowdoin, 1854. b. 25 Jan., 1827, Franklin, N. H. Physician. d. 20 Dec., 1872, Lawrence, Mass.

Francis Erasmus Clarke. A.M. b. 4 Mar., 1828, Williamstown, Vt. Lawyer. Judge County Court, Ill., 1879–94. d. 29 July, 1899, Waukegan, Ill.

Isaac Coffin. b. 8 Oct., 1829, Haverhill, Mass. Lawyer. d. 4 Jan., 1861, Indianapolis, Ind.

Samuel Hilliard Folsom. b. 23 Feb., 1826, Hopkinton, N. H. Lawyer, Winchester, Mass.

Richard Baxter Foster. A.B., 1867; D.D. Howard Univ., 1893. b. 25 Dec., 1826, Hanover, N. H. Teacher. 1st Lieut. 62d U. S. colored troops. Brev. Capt. Pastor, Ogarche, Oklahoma.

Chandler Freeman. b. 18 Jan., 1824, Auburn, Me. Lawyer and merchant. d. 1 Nov., 1879, Central City, Col.

David Brainerd French. M.D., 1854. b. 27 Jan., 1830, Bedford, N. H. Physician. d. 26 Mar., 1861, Half Moon, Wis.

William Cutting Grant. A.M. b. 8 Oct., 1829, Lyme, N. H. Lawyer. d. 24 Sept., 1887, Chicago, Ill.

Milo Walbridge Grow. b. 28 Mar., 1825, Craftsbury, Vt. Teacher. d. 31 Jan., 1864, Point Lookout, Va.

Joshua Gilman Hall. b. 5 Nov., 1828, Wakefield, N. H. Lawyer. Mayor, Dover, N. H., 1866–67. U. S. Dist. Atty., N. H., 1874–79. M. C., 1879–83. d. 31 Oct., 1898, Dover, N. H.

John Moody Hayes. A.M. b. 10 Jan., 1830, Sanbornton Bridge, N. H. Prof. Anc. Lang., Lombard Univ., 1855–56. d. 16 Sept., 1856, Galesburg, Ill.

Charles Hitchcock. A.M. b. 4 Apr., 1827, Hanson, Mass. Lawyer. Pres. Const. Conv., Ill., 1870. d. 6 May, 1881, Chicago, Ill.

Homer Owen Hitchcock A.M.; M.D. Coll. P. and S., N. Y., 1855. b. 28 Jan., 1827, Westminster, Vt. Physician. Pres. Mich. Med. Soc., 1871. Pres. Board Health, Mich., 1873–77. d. 7 Dec., 1888, Kalamazoo, Mich.

Timothy Dwight Hobart. b. 29 Dec., 1826, Berlin, Vt. Teacher. d. 22 Sept., 1853, Gilmanton, N. H.

Gilbert Edwin Hood. A.M. b. 21 Nov., 1824, Chelsea, Vt. Business, 169 Jackson St., Lawrence, Mass.

Enoch Gibson Hooke. b. 5 Sept., 1826, Tremont, N. H. Lawyer, Colorado Springs, Col.

Alanson Granville Hopkinson. A.M. b. 24 Dec., 1824, Limington, Me. Teacher and business. d. 15 Jan., 1896, Cleveland, Ohio.

Morris Lamprey. b. 9 Dec., 1827, Deerfield, N. H. Lawyer. d. 9 Apr., 1879, St. Paul, Minn.

Nathan Lord. A.M. b. 17 July, 1831, Hanover, N. H. Business. Capt. 7th Ind. Vols. Col. 6th Vt. Vols., 1861–63. d. 16 Oct., 1885, Riverside, Ohio.

John Sabin Pierce. A.M. b. 2 Feb., 1828, Strafford, Vt. Business, 1017 Cathedral St., Baltimore, Md.

Redfield Proctor. A.M.; LL.B. Alb. Law Sch., 1860; LL.D. Norwich Univ., 1893. b. 1 June, 1831, Proctorsville, Vt. Lawyer. Col. 15th Vt. Vols., 1862. Lieut. Gov. Vt., 1876–78. Governor Vt., 1878–80. Secretary War U. S., 1889–91. U. S. Senate, 1891– . Res., Washington, D. C., and Proctor, Vt.

Daniel Putnam. b. 8 Jan., 1824, Mason, N. H. Prof. Lat. Lang. and Lit., Kalam. Coll., 1854–59. Teacher, Ypsilanti, Mich.

Elihu Thayer Quimby. A.M. b. 17 July, 1826, Danville, N. H. Prof. Math. and Civ. Eng., 1864–78. Ass't U. S. Coast and Geol. Survey, 1872–90. d. 26 Feb., 1890, New York, N. Y.

Benjamin Franklin Ray. And. Theol. Sem., 1855. b. 11 Apr., 1824, Burke, Vt. Pastor. d. 7 Jan., 1872, New Ipswich, N. H.

John Richards. b. 16 Aug., 1830, Woodstock, Vt. Lawyer. Private 41st Penn. Vols. d. 15 Mar., 1892, Pittston, Penn.

Stephen Roberts. b. 27 July, 1820, New Durham, N. H. Teacher and farmer. d. 6 Nov., 1883, Le Grand, Iowa.

James Rogers. b. 18 Oct., 1826, Orford, N. H. Lawyer. d. 27 July, 1880, Burlingame, Kan.

Edward Ashton Rollins. A.M. b. 8 Dec., 1828, Wakefield, N. H. Lawyer and banker. Speaker House Rep., N. H., 1861–62. U. S. Com. Int. Rev., 1865–69. d. 7 Sept., 1885, Hanover, N. H.

Jonathan Ross. LL.D., 1885. b. 30 Apr., 1826, Lower Waterford, Vt. Lawyer. Judge Sup. Court., Vt., 1870–90; also Chief Justice, 1890–98. U. S. Senate, 1898. Res., Washington, D. C., and St. Johnsbury, Vt.

Digitized by Google

Henry Edmund Sawyer. A.M. b. 14 July, 1826, Warner, Vt. Prof. Bib. and Eth. Sci., Tougaloo Univ., 1892. Res., Tougaloo, Miss.

David Adams Secombe. A.B., 1885. b. 25 May, 1827, Milford, N. H. Lawyer. Mem. Const. Conv., Minn., 1857. d. 18 Mar., 1892, Minneapolis, Minn.

Luther Eastman Shepard. A.M. b. 28 Dec., 1820, Raymond, N. H. Teacher and lawyer. d. 9 Mar., 1890, Lowell, Mass.

Joseph Augustus Shores. A.M.; also Brown, 1875. b. 23 Nov., 1827, Acton, Mass. Teacher. d. 14 July, 1896, West Bridgewater, Mass.

Daniel Lewis Shorey. b. 31 Jan., 1824, Jonesboro, Me. Lawyer. d. 4 Mar., 1899, Chicago, Ill.

Algernon Stevens. b. 23 Nov., 1827, Newport, R. I. Lawyer. d. ——.

Sylvester Dana Storrs. And. Theol. Sem., 1857. b. 11 Sept., 1820, Virgil, N. Y. Pastor. Home Miss. Sup't. d. 7 Mar., 1896, Topeka, Kan.

Joseph How Tyler. A.M. b. 11 Feb., 1825, Pelham, N. H. Lawyer. d. 11 July, 1892, Winchester, Mass.

Charles Wesley Willard. b. 18 June, 1827, Lyndon, Vt. Lawyer. Sec'y State, Vt., 1855–57. M. C., 1869–75. d. 8 June, 1880, Montpelier, Vt.

Henry Willard. A.M.; Princ. Theol. Sem., 1856; b. 11 Sept., 1830, Troy, N. Y. Pastor, Crystal Lake, Ill.

Class of 1852.

Wilson Smith Abbot. b. 18 July, 1826, Raymond, N. H. Farmer. Pres. N. H. Board of Ed., 1860–61. d. 1 Feb., 1899, Manchester, N. H.

Charles Israel Adams. LL.B. Harvard, 1858. b. 21 Dec., 1823, Boxford, Mass. Lawyer. d. 8 Mar., 1862.

Ezra Judson Alden. A.M.; And Theol. Sem., 1856. b. 1827, Lyme, N. H. Pastor. Res., 337 Indiana St., Chicago, Ill.

Phineas Ayer. b. 17 May, 1828, Haverhill, N. H. Lawyer. Judge Probate, Minn. Res., Duluth, Minn.

Charles Barrett. A.M. b. 28 Jan., 1830, Grafton, Vt. Artist. d. 16 Jan., 1892.

Perkins Bass. b. 30 Apr., 1827, Williamstown, Vt. Lawyer. U. S. Dist. Atty., N. Dist. Ill., 1865–66. Mem. N. E. Hist. Gen. Soc. d. 9 Oct., 1899, Peterboro, N. H.

John Bell. M.D. Univ. of Penn., 1854. b. 19 July, 1831, Chester, N. H. Physician. Surg. 6th. Cav. U. S. A. d. 13 Nov., 1883.

Enoch Blanchard. M.D., 1857. b. 4 July, 1830, Peacham, Vt. Surg. 7th Vt. Vols. Physician. d. 11 Mar., 1889, Minonk, Ill.

Thaddeus Walker Bruce. A.M. b. 12 Sept., 1824, Sharon, Vt. Principal Phillips Academy, Andover, Mass., 1852–53. d. 8 Aug., 1861, Chicago, Ill.

Albert Gallatin Burke. b. 6 Nov., 1827, Rockingham, Vt. Lawyer. d. 1866, Minneapolis, Minn.

Abraham Burnham. And. Theol. Sem., 1857. b. 9 Apr., 1829, Dunbarton, N. H. Pastor. d. 18 Mar., 1879, West Stewartstown, N. H.

William Pierce Burton. b. 2 Dec., 1828, Norwich, Vt. Business, West Lebanon, N. H.

John H Buttrick. b. 10 July, 1830, Waltham, Mass. Business, Lowell, Mass.

Clinton Straw Chase. M.D. Castl. Med. Coll., 1854. b. 25 May, 1831, Springfield, N. H. Physician. Business, 468 Second Ave., Detroit, Mich.

George Clary. M.D. N. Y. Med. Coll., 1857; also Yale, 1857. b. 23 Apr., 1829, Cornish, N. H. Physician. Surg. 13th Conn. Vols. Res., 72 Maple St., New Britain, Conn.

John Colby. And. Theol. Sem., 1855. b. 2 Oct., 1821, York, Me. Pastor, Fitzwilliam, N. H.

George Avery Crosby. A.M.; M.D., 1855. b. 27 Dec., 1831, Lowell, Mass. Physician. Ass't Surg. U. S. A. Pres. N. H. Med. Soc. d. 30 Jan., 1888, Manchester, N. H.

Charles Cutler. And. Theol. Sem., 1856. b. 19 Apr., 1827, Lebanon, N. H. Pastor, Tallmadge, Ohio.

Isaac Jones Cutter. b. 30 May, 1830,

Jaffrey, N. H. Lawyer, 28 School St., Boston, Mass.

Robert Duncan. b. 1 Feb., 1826, Granby, C. E. Physician. d. 1860, Ann Arbor, Mich.

James Starrett Durant. A.M.; M.D., 1855. b. 22 Oct., 1825, Walden, Vt. Physician. d. 9 Jan., 1892, Danville, Vt.

George Dustan. A.M.; And. Theol. Sem., 1859. b. 26 Nov., 1827, Lebanon, N. H. Pastor, Hartford, Conn.

Lorenzo Saylea Fairbanks. A.M. b. 16 Mar., 1825, Pepperell, Mass. Lawyer. d. 22 May, 1897, Boston, Mass.

Martin Heald Fisk. b. 10 May, 1827, Temple, N. H. President Paducah Coll., 1854–62. Prof. Math. and Civ. Eng., Mass. Agr. Coll., 1870–71. Teacher, Temple, N. H.

William Copp Fox. b. 29 Dec., 1827, Wolfboro, N. H. Lawyer. d. 21 May, 1897, drowned in Lake Winnepesaukee, N. H.

Theodore French. A.M. b. 26 Feb., 1831, Concord, N. H. Lawyer. d. 25 Feb., 1860, St Paul, Minn.

Carlton Pennington Frost. A.M.; M.D., 1857; also N. Y. Med. Coll., 1857; LL.D., 1894. b. 29 May, 1830, Sullivan, N. H. Physician. Assoc. Prof. Theor. and Pract. Med. and Path. Anat., 1870–71; also Prof. Sci. and Pract. Med., 1871–96. Dean Medical Department, 1874–96. Trustee, 1891–94. Surg. 15th Vt. Vols. d. 24 May, 1896, Hanover, N. H.

George Warren Gardner. A.M.; D.D., 1867. b. 8 Oct., 1828, Pomfret, Vt. Pastor. d. 27 Apr., 1895, New London, N. H.

Jonathan Clarkson Gibbs. b. Philadelphia, Penn. Pastor. Sup't Pub. Instr., Fla., 1873–74. d. 17 Aug., 1874, Tallahassee, Fla.

James Lyman Goodale. b. 7 Dec., 1827, Deering, N. H. Teacher. d. 9 Sept., 1853, Galveston, Tex.

Oliver Holmes Gould. b. 7 Mar., 1831, Henniker, N. H. Civil engineer and business. d. 12 Aug., 1859, Manchester, N. H.

Isaac Holden. A.M. b. 11 June, 1832, Preston, Conn. Business, Bridgeport, Conn.

Charles Edward Hovey. b. 26 Apr., 1827, Thetford, Vt. Lawyer. Col. 33d Ill. Vols. Brig. Gen. and Brev. Major Gen. Vols. d. 7 Nov., 1897, Washington, D. C.

George Addison Hunt. b. 14 Feb., 1828, Peterboro, N. H. Lawyer. d. 24 Mar., 1867, Quincy, Ill.

Elijah Martin Hussey. b. 20 Jan., 1826, Rochester, N. H. Lawyer. d. 11 Jan., 1887, New York, N. Y.

Osgood Johnson. b. 31 July, 1831, Andover, Mass. Teacher. d. 13 Apr., 1857, Cambridge, Mass.

Charles Jones. A.B., 1853; A.M. Trinity, 1855. b. Claremont, N. H. Lawyer. d. 29 Sept., 1871, Montgomery, Texas.

Edward Holyoke Kimball. b. 2 Nov., 1831, Martinsburg, N. Y. Physician. d. 28 Apr., 1855, Randall's Island, N. Y.

Edward Center Kinsman. A.M. b. Aug., 1831, Barre, Vt. Lawyer. d. 1871.

John Johnson Ladd. A.M. b. 11 May, 1828, Newbury, Vt. Teacher. Maj. and Paym'r Vols. d. 27 Jan., 1889, Brockville, Ont.

Leonard Horace Lee. A.M. b. 5 Mar., 1832, New York, N. Y. Medical student. d. 22 Mar., 1860, Newburg, N. Y.

Frederick Vose Marcy. b. 18 Oct., 1832, Hartland, Vt. Lawyer. d. 14 July, 1884, Quincy, Ill.

Benjamin Swan Marsh, A.M. b. 16 Sept., 1830, Woodstock, Vt. Lawyer. d. 24 Jan., 1861.

Jesse McCurdy. b. 21 Sept., 1824, New Boston, N. H. Lawyer. d. 15 Dec., 1897, Lawrence, Kan.

Homer Sackett Newcomb. b. 1829, Kent, N. Y. Pastor, Paterson, N. J.

Joseph Warren Odell. M.D. Harvard, 1855. b. 18 Mar., 1831, Northampton, N. H. Physician. Act. Ass't Surg. U. S. A. Res., Greenland, N. H.

Daniel Henry Ordway. A.B., 1854, *post obit.* b. 7 Oct., 1829, Hampstead, N. H. d. 14 July, 1854.

Edwin Pierce. A.M. b. 25 June, 1826, Barnard, Vt. Res., Newton Centre, Mass.

William Randolph Pixley. b. 6 July, 1826, Sharon, Vt. Lawyer and teacher. d. 21 Aug., 1876, Barnesville, Ga.

Benjamin Miles Reynolds. A.M. b. 12 July, 1825, Barnard, Vt. Teacher, Northfield, Minn.

George Minot Safford. b. 29 Nov., 1824, Washington, N. H. Teacher. d. 21 Oct., 1853, Nashua, N. H.

John Haskell Sargent. Princ. Theol. Sem., 1856. b. 8 Feb., 1828, Gloucester, Mass. Pastor. d. 9 Oct., 1890, Fort Wadsworth, Staten Island, N. Y.

Thomas Parsons Sargent. b. 19 July, 1830, Philadelphia, Penn. Business. d. 16 Mar., 1890, San Diego, Cal.

Charles Parkman Sawyer. A.M. b. 7 Dec., 1830, Alton, N. H. Teacher. d. 10 Nov., 1855, Pittsfield, N. H.

Francis Rush Skinner. M.D. Castl. Med. Coll., 1854. b. 11 Apr., 1831, Utica, N. Y. Physician, Eau Claire, Wis.

Frederick Augustus Smith. A.M.; M.D., 1855. b. 18 June, 1830, Peterboro, N. H. Physician. d. 26 Dec., 1857, Leominster, Mass.

Thomas Jefferson Smith. b. 18 Apr., 1830, Dorchester, N. H. Lawyer. d. 1 May, 1892, Manasquan, N. J.

Elnathan Ellsworth Strong. A.M.; And. Theol. Sem., 1855; D.D., 1883. b. 2 May, 1832, Hardwick, Vt. Pastor and Editorial Sec'y A. B. C. F. M. Res., Auburndale, Mass.

Edmund March Tappan. b. 3 Sept., 1824, Sandwich, N. H. Pastor. d. 13 Dec., 1860, Lawrence, Mass.

Horace Ruel Tarbell. b. 5 June, 1825, Chester, Vt. Farmer. d. 10 Jan., 1895.

William Mason Taylor. b. 1 Dec., 1827, Hinsdale, N. H. Lawyer. d. Mar., 1859, Galveston, Tex.

Elijah Miller Topliff. b. 10 Nov., 1827, Hanover, N. H. Lawyer, Manchester, N. H.

Class of 1853.

Alfred Osgood Blaisdell. A.M. b. 13 May, 1833, Lebanon, N. H. Business, 268 Clermont Ave., Brooklyn, N. Y.

Jonathan C Brown. b. 19 Jan., 1827, Candia, N. H. Teacher. d. 18 Aug., 1881, Concord, N. H.

Moses Daken Brown. b. 22 May, 1828, Appleton, Me. Lawyer, 69 Dearborn St., Chicago, Ill.

Clarence Linden Burnett. LL.B. Alb. Law Sch., 1858. b. 17 Aug., 1831, Ticonderoga, N. Y. Lawyer. Paym'r U. S. N. d. 1883, Brooklyn, N. Y.

Horatio Nelson Burton. And. Theol. Sem., 1856; D.D., 1875. b. 17 Dec., 1826, Washington, Vt. Pastor. d. 5 Mar., 1893, Minneapolis, Minn.

George William Cahoon. A.M. b. 15 Dec., 1831, Lyndon, Vt. Lawyer. d. 13 July, 1891.

Nathan Franklin Carter. A.M.; Bang. Theol. Sem., 1865. b. 6 Jan., 1830, Henniker, N. H. Pastor. Mem. and Libr. N. H. Hist. Soc. Res., 51 Rumford St., Concord, N. H.

Charles Monroe Chase. A.M. b. 6 Nov., 1829, Lyndon, Vt. Lawyer and journalist.

Alpheus Benning Crosby. A.M.; M.D., 1856. b. 22 Feb., 1832, Gilmanton, N. H. Physician. Assoc. Prof. Surg., 1862–68; also Univ. of Vt., 1866–72; Lecturer Surg., Univ. of Mich., 1869–70; also Prof. and Lect Surg., Bowdoin, 1869. Prof. Surg., 1871–77; also L. I. Coll. Hosp.; Prof. Anat., Bellv. Hosp. Med. Coll., 1872–77. Pres. N. H. Med. Soc., 1877. Surg. 1st N. H. Vols. d. 9 Aug., 1877, Hanover, N. H.

James Milligan Dickson. A.M.; Union Theol. Sem., 1857; D.D. Drury Coll., 1884. b. 6 Feb., 1832, Ryegate, Vt. Pastor, Brooklyn, N. Y.

John Dolbeer Emerson. And. Theol. Sem., 1858. b. 29 May, 1828, Candia, N. H. Pastor. d. 12 Apr., 1897, Acton, Me.

Henry Fairbanks. A.M.; And. Theol. Sem., 1857; Ph.D., 1880. b. 6 May, 1830, St. Johnsbury, Vt. Appleton Prof. Nat. Phil., 1859–65. Prof. Nat. Hist., 1865–68. Trustee, 1870– . Res., St. Johnsbury, Vt.

Jonathan Brewer Farnsworth. b.

20 Apr., 1827, Woodstock, Vt. Lawyer, Windsor, Vt.

Silvanus Hayward. A.M. b. 3 Dec., 1828, Gilsum, N. H. Prof. Math., Fisk Univ., 1874–75. Pastor, Globe Village, Mass.

Calvin Gross Hollenbush. A.M.; M.D. Phila. Med. Coll., 1856. b. 24 Aug., 1830, Freeburg, Penn. Physician. Surg. U. S. A., 1856–61. d. 6 Aug., 1861, McKee's Half Falls, Penn.

William Wallace Howard. b. 31 Dec., 1827, Jamaica, Vt. Lawyer. d. 8 Jan., 1864, Windsor, Vt.

Calvin Butler Hulbert. And. Theol. Sem., 1859; D.D., 1876. b. 18 Oct., 1827, East Sheldon, Vt. President Middlebury Coll., 1875–80. Pastor, Old Mission, Mich.

John Hutchinson. b. 27 Mar., 1830, West Randolph, Vt. Lawyer. U. S. Consul, Leghorn, Italy, 1865–69. d. 12 Dec., 1887, Chicago, Ill.

John Kendall. b. 17 Apr., 1832, Washington, D. C. Business. d. 7 Dec., 1861.

Caleb Chandler Kendrick. A.B., *post obit.* b. 14 Mar., 1832, Bedford, N. H. d. 26 May, 1853.

John Augustus Lamson. A.M.; M.D. Harvard, 1856. b. 3 Mar., 1831, Topsfield, Mass. Physician, 35 Fairfield St., Boston, Mass.

John Dudley Lovering. A.M.; M.D. Alb. Med. Coll., 1860. b. 8 Mar., 1827, Raymond, N. H. Physician. d. 18 Mar., 1891, Newton Highlands, Mass.

Franklin McDuffee. A.M. b. 27 Aug., 1832, Dover, N. H. Banker. d. 4 Nov., 1880, Rochester, N. H.

Henry Woodbury Moore. M.D. S. C. Med. Coll., 1856. b. 24 Sept., 1832, Rock Spring, Beaufort District, S. C. Physician, Hendersonville, S. C.

Nathan Jackson Morrison. A.M. Oberlin, 1856; Oberlin Theol. Sem., 1857; D.D., 1868; LL.D. Univ. of Mo., 1881. b. 25 Nov., 1828, Franklin, N. H. Prof. Greek Lang., Olivet Coll., 1859–65; also Prof. Intel. Phil. and President, 1865–72. President Drury Coll., 1874–87. Prof. Ev. Christ., Marietta Coll., 1888. President Fairmount Coll., Wichita, Kan., since 1896.

Charles Osgood Morse. b. 4 Sept., 1824, Newburyport, Mass. Lawyer. d. 28 Aug., 1892, Boston, Mass.

John Herrick Morse. b. 20 May, 1826, Brookfield, Vt. Farmer. d. 23 Jan., 1893, Bridgewater, S. D.

Valentine B Oakes. b. 4 Dec., 1828, Sangerville, Me. Lawyer. d. 27 June, 1862, in battle of Gaines Mill, near Richmond, Va.

William Stratton Palmer. A.M.; D.D., 1880. b. 6 Aug., 1827, Orfordville, N.H. Pastor, Norwich Town, Conn.

Isaac Augustus Parker. A.M.; Ph.D. Buchtel College, 1892. b. 31 Dec., 1825, South Woodstock, Vt. Prof. Anc. Lang., Lombard Univ., 1858–68; also Prof. Greek Lang. and Lit. since 1868. Res., Galesburg, Ill.

Chase Prescott Parsons. b. 10 Nov., 1832, Gilmanton, N. H. Teacher. d. 13 June, 1879, Evansville, Ind.

Daniel Perrin. b. 23 Dec., 1823, Northumberland, Penn. Teacher and farmer. d. 25 Apr., 1880, Leon Springs, Tex.

Henry Martyn Perrin. A.B., 1870; A.M. Olivet Coll., 1865. b. 23 June, 1829, Berlin, Vt. Lawyer. Judge Probate, Mich. d. 6 Jan., 1896, St. John's, Mich.

Andrew Reed. b. 14 Feb., 1832, Kishacoquillas Village, Penn. Lawyer, Lewistown, Penn.

Charles Frederick Remick. b. 11 Nov., 1829, Brownington, N. H. Lawyer. d. Oct., 1895, Bird Island, Minn.

Levi Robinson. A.M. b. 13 Mar., 1827, Vassalboro, Me. Lawyer. d. 13 Oct., 1896, Iowa City, Iowa.

Moses Thurston Runnels. A.M.; Hartford Theol. Sem., 1856. b. 23 Jan., 1830, Cambridge, Vt. Pastor, Newport, N. H.

David James Boyd Sargent. b. 8 Feb., 1829, Tamworth, N. H. Pastor. d. 9 May, 1858.

Gilman Lyman Sessions. b. 8 Feb., 1829, Woodstock, Vt. Lawyer, Binghamton, N. Y.

Henry Elijah Stanton. b. 23 July, 1831, Brookfield, N. H. Teacher. d. 22 Feb., 1856, Petersburg, Va.

Francis Cummins Statham. Princ.

Theol. Sem., 1856. b. 29 Oct., 1829, Greensboro, Ga. Rector, New York, N. Y.

Levi Merrick Stewart. b. 10 Dec., 1827, Corinna, Me. Lawyer, 412 Hennepin Ave., Minneapolis, Minn.

William Charles Thompson. LL.B. Harvard, 1856. b. 25 Sept., 1832, Plymouth, N. H. Lawyer, Pepperell, Mass.

William Smith Thompson. And. Theol. Sem., 1857. b. 22 Aug., 1828, Wilmot, N. H. Pastor, Exeter, N. H.

Nathaniel Lord Upham. A.M.; And. Theol. Sem., 1858. b. 28 Apr., 1833, Concord, N. H. Chaplain 35th N. J. Vols. Pastor. Res., 229 Apsley St., Germantown, Penn.

John Seth Washburn. b. 13 July, 1832, Ludlow, Vt. Lawyer. d. 18 Oct., 1880, Georgetown, D. C.

George Parks Whitcomb. b. 2 Dec., 1827, Stow, Mass. Lawyer, 64 24th St., Chicago, Ill.

John Fletcher Wight. A.M. b. 20 Apr., 1832, Frankfort, Ky. Farmer, Shelbyville, Ky.

Edward Jesup Wood. b. 2 Aug., 1834, Marianna, Fla. Lawyer. Judge Court Com. Pleas, Ind., 1870–72. Lieut. Col. 48th Ind. Vols. d. 1873.

Charles Augustus Young. A.M.; also Princeton, 1896; Ph.D. Univ. of Penn., 1870; also Hamilton Coll., 1871; LL.D. Wesleyan Univ., 1876; also Columbia Coll., 1887; also Western Reserve Univ., 1893. b 15 Dec., 1834, Hanover, N. H. Prof. Math., Nat. Phil. and Astron., Western Reserve Coll., 1857–66. Appleton Prof. Nat. Phil. and Prof. of Astron., 1866–77. Prof. Astron., Princeton Univ., 1877– . Capt. 85th Ohio Vols., 1862. President Am. Assoc. Adv. Sci., 1883. Assoc. Fellow Am. Acad. Arts and Sci., 1871. Mem. Astronomische Gesellschaft; also Nat. Acad. Sci.; also Royal Astron. Soc.; also Am. Phil. Soc.; also N. Y. Acad. Sci.; also Manchester (Eng.) Lit. and Phil. Soc.; also Foreign Associate British Assoc. Adv. Sci.: also Società degli Spettroscopisti Italiani; also Janssen Medallist of l'Académie des Sciences (Paris); also Mem. Cambridge (Eng.) Phil. Soc. Res., Princeton, N. J.

Class of 1854.

John Goldthwaite Adams. b. 1834, Keene, N. H. Teacher.

John Winslow Allard. Ph D., 1881. b. 2 July, 1831, Dover, N. H. Teacher, South Framingham, Mass.

Henry Wilder Allen. b. 18 Oct., 1833, Alfred, Me. Lawyer. Judge Court Com. Pleas, N. Y., 1884–91. d. 13 Oct., 1891, New York, N. Y.

Henry McCobb Bacon. b. 1 Mar., 1829, Biddeford, Me. Business. d. 7 Dec., 1899, Lowell, Mass.

Benjamin Evans Badger. b. 29 Dec., 1832, New London, N. H. Lawyer, Concord, N. H. Police justice since 1886.

William Wallace Bailey. LL.B. Alb. Law Sch., 1856. b. 11 Nov., 1829, Hopkinton, N. H. Lawyer. Trustee, N. H. Coll. Agr. and Mech. Arts, 1871–76. d. 9 June, 1899, Nashua, N. H.

John Adams Burleigh. b. 8 Feb., 1835, Somersworth, N. H. Banker. d. 2 July, 1872, New York, N. Y.

Charles Caverno. A.M.; LL.D. b. 19 Aug., 1832, Strafford, N. H. Pastor, Lombard, Ill.

George Henry Chadwick. A.M.; M.D. Alb. Med. Coll., 1857. b. 13 July, 1831, Portland, Me. Physician. d. 25 Feb., 1888.

Edwin Azro Charlton. A.M. b. 29 Sept., 1828, Littleton, N. H. Teacher and journalist. d. 14 Nov., 1896, Brodhead, Wis.

Joseph Clark. A.M. b. 2 Apr., 1826, Campton, N. H. Capt. 6th N. H. Vols. Lawyer, 402 Montgomery St, San Francisco, Cal.

Nathan James Clifford. b. 12 Jan., 1832, Newfield, Me. Lawyer. d. 16 Aug., 1869, Portland, Me.

Levi Henry Cobb. A.M.; And. Theol. Sem., 1857; D.D., 1881. b. 30 June, 1827, Cornish, N. H. Pastor. Sec'y Am. Cong. Union since 1882. Mem. Anthrop. Soc.; also Amer. Inst. Chr.

Phil. Address, 4th Ave. and 22d St., New York, N. Y.

George Anthony Collamore. M.D. Harvard, 1859. b. 9 Nov., 1833, Pembroke, Mass. Physician. Surg. 100th Ohio Vols. Res., 1012 Washington St., Toledo, Ohio.

John Beecher Comley. b. Providence, R. I.

Charles Hilliard Cram. b. 22 Mar., 1832, Hanover, N. H. Merchant. d. 21 Mar., 1881, Chicago, Ill.

John Davenport Crehore. A.M. b. 22 Nov., 1826, Walpole, N. H. Adj. Prof. Civ. Eng., Wash. Univ., 1862–63. d. 7 Oct., 1884, Cleveland, Ohio.

Hiram Benjamin Crosby. b. 25 Dec., 1831, Norwich, Conn. Major, Lieut. Col., and Col. 21st Conn. Vols. Lawyer, Baychester-on-the-Sound, N. Y.

Samuel Wood Dana. A.M.; M.D. Coll. P. and S., N. Y., 1858. b. 16 Sept., 1827, Lebanon, N. H. Physician, 162 West 94th St., New York, N. Y.

Justin Edwards Dow. A.M.; Ph.D. McKendree Coll. b. 17 Dec., 1833, Newburyport, Mass. Prof. Greek and Latin Lang., Colo. State Univ., 1877–79. d. 21 May, 1887, Houston, Tex.

John Eaton. A.M.; Ph.D. Rutgers, 1872; LL.D., 1876. b. 5 Dec., 1829, Sutton, N. H. Teacher. Chaplain 27th Ohio Vols., 1862. Col. 63d U. S. colored troops, 1863. Brev. Brig. Gen., 1865. Sup't Pub. Instr., Tenn., 1867–69. U. S. Comm'r Ed., 1871–86. President Marietta Coll., 1885–91; also Sheldon Jackson Coll., Salt Lake City, 1895. Inspector of Ed. for Porto Rico, 1898. Vice-Pres. Am. Assoc. Adv. Sci. President Nat. Cong. Ed.; also Am. Soc. Religious Ed. Res., The Concord, Washington, D. C.

Simeon Dow Farnsworth. b. 30 Apr., 1827, Walden, Vt. Merchant. Major and Paym'r Vols. d. 6 Mar., 1868, Prairie du Chien, Wis.

Erastus Newton Fay. b. 4 Feb., 1826, New Alstead, N. H. Teacher and business. d. 16 June, 1896, Chicago, Ill.

Joseph Pitchlynn Folsom. b. 17 Aug., 1823, Tooksukla, Miss., old Choc. Nation. Lawyer and teacher. d. 1889, Bennington, Choctaw Nation, Ind. Ter.

Andrew Washington Freeman. b. 3 Oct., 1829, Randolph, Vt. Dentist. d. 23 Feb., 1899, Chicago, Ill.

John Fuller Gillis. A.M. b. 3 Aug., 1831, Winthrop, Me. Merchant. d. 15 Oct., 1861, Millbury, Mass.

William Whitney Godding. M.D. Castl. Med. Coll., 1857; LL.D., 1896. b. 5 May, 1831, Winchendon, Mass. Physician. Prof. Ment. Dis., Nat. Med. Coll. d. 6 May, 1899, Washington, D. C.

Galen Allen Graves. A.M. b. 13 Aug., 1827, Acworth, N. H. Teacher, Ackley, Iowa.

Ranney Greene. b. 28 Mar., 1831, East Randolph, Vt. Merchant. d. 17 July, 1880, Sedalia, Mo.

Daniel Hall. b. 28 Feb., 1832, Barrington, N. H. Lawyer. Capt. U. S. A. Res., Dover, N. H.

Daniel Bliss Harvey. LL.B. Alb. Law Sch., 1862. b. 24 Apr., 1824, Lebanon, N. H. Lawyer. Prof. Math., Marshall Coll., 1858–61. Res., Hackettstown, N. J.

George Haseltine. A.M.; LL.B. Alb. Law Sch., 1856; LL.D. Chicago Univ., 1872. b. 17 Aug., 1829, Bradford, Mass. Fellow Royal Soc. of Arts. Lawyer, 247 Broadway, New York, N. Y.

Franklin Aretas Haskell. b. 13 July, 1828, Tunbridge, Vt. Lawyer. Col. 36th Wis. Vols. Killed 3 June, 1864, battle of Cold Harbor.

Henry Allen Hazen. A.M.; And. Theol. Sem., 1857; D.D. Marietta Coll., 1891. b. 27 Dec., 1832, Hartford, Vt. Pastor and Sec'y Cong. Nat. Council. Res., Auburndale, Mass.

George Diah Alonzo Hebard. Union Theol. Sem., 1857. b. 6 Sept. 1831, Brookfield, Vt. Pastor. d. 14 Dec., 1870, Oskaloosa, Iowa.

Stephen Solon Herrick. M.D. Univ. of La., 1861. b. 11 Dec., 1833, West Randolph, Vt. Prof. Chem., New Orleans Sch. Med., 1869–70. Prof. Physics and Chem., La. Agr. and Mech. Coll., 1876–77. Mem. Am. Pub. Health Assoc., 1878–86; also Am. Med. Assoc.; Hon. Mem. Old N. W. Geneal. Soc. Physician, 322 Haight St., San Francisco, Cal.

Digitized by Google

William Augustus Herrick. b. 6 Jan., 1831, Boxford, Mass. Lawyer. d. 24 Aug., 1885.

Edmund Webster Kittredge. LL.D., 1894. b. 29 Nov., 1833, Chester, N. H. Lawyer, Carlisle Bldg., Cincinnati, Ohio.

David Ricker Lang. b. 6 May, 1829, Bath, N. H. Lawyer. Judge Probate, N. H., 1870. d. 30 Aug, 1875, Orford, N. H.

Levi Little. A.M.; And. Theol. Sem., 1857. b. 18 July, 1830, Webster, N. H. Pastor. d. 2 Apr., 1883, Waqnoit, Mass.

Jonathan Marshall. A.M.; LL.B. Univ. of N. Y., 1862. b. 12 July, 1827, Weare, N. H. Lawyer, 247 Broadway, New York, N. Y.

Rufus Osgood Mason. A.M.; M.D. Coll. P. and S., N. Y., 1859. b. 22 Jan., 1830, Sullivan, N. H. Act. Ass't Surg. U. S. N., 1861-63. Physician, 348 West 58th St., New York, N. Y.

Edwin Nathaniel Mathes. b. 4 Sept., 1834, Portsmouth, N. H. Lawyer. d. 28 Sept., 1863, Concord, N. H.

Grosvenor Clarke Morse. And. Theol. Sem., 1857. b. 19 Apr., 1827, Acworth, N. H. Pastor. d. 13 July, 1870, Emporia, Kan.

Ephraim Murch. b. 8 Apr, 1830, Unity, Me. Prof. Math. and Phys., Bethel Coll., 1860-61. Res., Eby, Tehama Co, Cal.

Reuben Delavan Mussey LL.D. Marietta Coll., 1890. b. 30 May, 1833, Hanover, N. H. Prof. Law, Howard Univ Capt. U. S. A., 1861-64. Col. 100th U. S. colored troops, 1864-65. Brev. Brig. Gen. Vols. d. 29 May, 1892, Washington, D. C.

Claudius Buchanan Pierce. LL.B. Alb. Law Sch., 1858. b. Apr., 1829, Barnard, Vt. Business.

Jedediah Harris Reed. A.M. b. 2 Aug., 1833, Baltimore, Md. Business. d. June, 1899

William Callahan Robinson. Gen. Theol. Sem., 1857; A.M. Yale, 1881; LL.D, 1879. b. 26 July, 1834, Norwich, Conn. Lawyer. Judge City Court, New Haven, 1869-71. Instr. Law, Yale Univ., 1869-72. Judge Court Com. Pleas. Conn., 1874-76. Prof. Elem and Crim. Law and Law Real Prop., Yale Univ., 1872-96. Dean School Soc. Sci., Cath. Univ. Amer, 1896- . Res., Washington, D. C.

Baxter Perry Smith. b. 29 Aug., 1829, Lyme, N. H. Business. Served in 9th N. H. Vols. d. 6 Feb., 1884, Washington, D. C.

Charles Franklin Smith. b. 1833, Montpelier, Vt. Lawyer. d. 23 Apr., 1864, Hancock, Mich.

John Bezaleel Smith. b. 27 Mar., 1831, Rye, N. H. d. 17 June, 1858, Nashua, N. H.

Stephen Lewis Bates Speare. b. 6 May, 1834, Corinth, Vt. Pastor. Res., Newton, Mass.

Bela Nettleton Stevens. A.M.; M.D., 1859. b. 29 Dec., 1833, Newport, N. H. Physician. Act. Ass't Surg. U. S. A., 1859-65. d. 5 July, 1865, in hospital near Washington, D. C.

Horatio Nelson Twombly. A.M. b. 25 Jan., 1831, Berwick, Me. Merchant. d 17 Oct., 1896, New York, N. Y.

William Winchester Whitcomb. b. 11 May, 1830, Grafton, Vt. Pastor, Ironton, Ohio.

Horace Bliss Woodworth. Hartford Theol. Sem., 1861. b. 1 Mar, 1830, Chelsea, Vt. Pastor and teacher, Grand Forks, N. D. Prof. Math. and Physics, Univ. N. D., 1884-88; since, Prof. Ment. and Mor. Phil.

C. S. D.

Milton Grosvenor Howe. Engineer, 178 Austin St., Houston, Tex.

Benjamin Ames Kimball. b. 22 Aug., 1833, Boscawen, N. H. Engineer and manufacturer. Trustee, 1895- . Mem. Am. Soc. Sci. Assoc.; Mem. and ex-Pres. N. H. Hist. Soc. Res., Concord, N. H.

Harding Smith Murray. Merchant. d. 1868.

Leander Monroe Nute. Manufacturer, Somersworth, N. H.

Class of 1855.

William Henry Harrison Allen. b 10 Dec., 1829, Winhall, Vt. Lawyer. Judge Probate, N. H., 1867-74. Judge

Sup. Court, N. H., 1876–93. Major and Paym'r Vols d. 26 Apr., 1893, New York, N. Y.

John Richards Baker. b. 16 Apr., 1835, Ipswich, Mass. Lawyer. Lieut. 48th Mass. Vols. d. 30 Jan., 1894, Ipswich, Mass.

Joseph Henry Banfield. b. 22 May, 1832, Dover, N. H. Merchant. d. 22 Sept., 1883, Portsmouth, N. H.

Ira Norton Barnes. A.M.; M.D. Jeff. Med. Coll., 1862. b. 19 Dec., 1829, Claremont, N. H. Physician. Surg. 116th Ill. Vols. Surg-in-Chief, 2d Div. 15th Army Corps. Res., Decatur, Ill.

Frederick Bates. b. 26 Nov., 1830, Rundolph, Vt. Business, Titusville, Penn.

Edward Randall Benner. b. 21 Mar., 1833, Waldoboro, Me. Business.

Joseph Morse Bickford. b. 24 Feb., 1827, Littleton, N. H. Teacher and merchant. d. 23 Feb., 1896, Port Lavaca, Tex.

Samuel Robert Bond. A.M. b. 22 Nov., 1832, Ipswich, Mass. Served in 1st Minn. Vols., 1862. Lawyer, 321 4½ St., Washington, D. C.

Joshua Metcalf Chamberlain. And. Theol. Sem., 1858. b. 2 Oct., 1825, West Brookfield, Mass. Pastor. Trustee Iowa Coll., 1861–97; also Treasurer, 1868–87; also Librarian, 1889–96. d. 11 Nov., 1897, Grinnell, Iowa.

John Spaulding Chamberline. b. 27 Nov., 1829, Alton, N. H. Lawyer. Business, 69 Middle St., Gloucester, Mass.

Benjamin Clark. b. 11 June, 1828, Campton, N. H. Lawyer. d. 27 May, 1896, Fargo, N. D.

Greenleaf Clark. LL.B. Harvard, 1857. b. 23 Aug., 1835, Plaistow, N. H. Lawyer. Judge Sup. Court, Minn., 1881. Address, 50 Gilfillan Block, St. Paul, Minn.

James Thornton Cobb. b. 15 Dec., 1833, Amherst, Mass. Journalist, Salt Lake City, Utah.

Jacob Dalpé. b. 1 June, 1829, Chambly, C. E. Teacher. d. 1865.

Sylvanus Sanborn Dearborn. Gen. Theol. Sem., 1864. b. 15 Sept., 1830, Northfield, N. H. Lawyer and rector. d. 8 Jan., 1867, New York, N. Y.

Nelson Dingley. LL.D., 1894, also Bates, 1874. b. 15 Feb., 1832, Durham, Me. Lawyer and journalist. Governor Me., 1874–76. M. C., 1881–99. d. 13 Jan., 1899, Washington, D. C.

William Dexter Dow. b. 5 Sept., 1826, Landgrove, Vt. Lawyer. Res., 334 Franklin St., Melrose Highlands, Mass.

Edward Garrison Draper. b. 1 Jan., 1835, Baltimore, Md. Lawyer and teacher. d. 20 Dec., 1858, Cape Palmas, Africa.

George Dutton. A.M.; M.D. Nat. Med. Coll., 1861. b. 25 Mar., 1830, Royalton, Vt. Teacher and physician, 52 Dearborn St., Chicago, Ill.

Franklin Ebenezer Fellows. And. Theol. Sem., 1858. b. 23 Feb., 1827, Weathersfield, Vt. Pastor. Res., 55 Otis St., Norwich, Conn.

Walbridge Abner Field. LL.D., 1888; also Harvard, 1886. b. 26 Apr., 1833, North Springfield, Vt. Tutor, 1855–58. Lawyer. Ass't Atty. Gen. U. S., 1869–70. M. C., 1879–81. Judge Sup. Court, Mass., 1881–90; also Chief Justice, 1890–99. Mem. N. E. Hist. Gen. Soc. d. 15 July, 1899, Boston, Mass.

Elbridge Gerry Greenough. b. 1 Apr., 1823, Atkinson, N. H. Farmer. d. 31 Oct., 1875, Haverhill, Mass.

Silas Hardy. b. 3 Apr., 1827, Nelson, N. H. Lawyer. Judge Probate, N. H., 1864–74. Res., Keene, N. H.

Sidney Smith Harris. LL.B. Alb. Law Sch., 1856. b. 5 Feb., 1832, East Plainfield, N. H. Lawyer. d. 11 Dec., 1892, Garden City, N. Y.

Nathan Sherburne Haseltine. And. Theol. Sem., 1858. b. 29 Mar., 1829, Chester, N. H. Pastor. d. 22 Jan., 1860, Springfield, Vt.

Richerand Howe. b. 10 Aug., 1833, Shelburne, N. H. Teacher and engineer. d. 8 Mar., 1863, Chicago, Ill.

Ephraim Orcutt Jameson. And. Theol. Sem., 1858. b. 23 Jan., 1832, Dunbarton, N. H. Member N. H. Hist. Soc.; also N. E. Hist. Gen. Soc. Pastor. Res., 49 Hancock St., Boston, Mass.

Henry Martyn Kimball. b. 12 Feb., 1833, Plainfield, Mass. Journalist, 132½ Congress St., St. Paul, Minn.

Digitized by Google

John Russell Kimball. b. 7 July, 1831, Marblehead, Mass. Journalist, New York, N. Y.

William Daniel Knapp. b 17 Oct., 1830, Parsonsfield, Me. Lawyer. d. 23 Nov., 1899, Somersworth, N. H.

William Spencer Ladd. LL.D., 1887. b. 5 Sept., 1830, Dalton, N. H. Lawyer. Judge Sup. Jud. Court, N. H., 1870–74. Judge Super. Court, N. H., 1874–76. d. 13 May, 1891, Lancaster, N. H.

Charles Carrol Lund. b. 9 Dec., 1832, Concord, N. H. Lawyer and engineer. d. 4 Dec., 1880.

Stephen Sargeant Morrill. Chic. Theol. Sem., 1859. b. 24 Dec., 1831, Danville, Vt. Pastor. Hosp. Chaplain, U. S. A. d. 2 May, 1878, Danville, Vt.

Chauncey Nye. b. 4 Apr., 1828, Berlin, Vt. Teacher and lawyer. d. 4 Mar., 1888, Peoria, Ill.

Daniel Dana Patten. b. 25 Apr., 1829, Candia, N. H. Teacher. d. 14 Feb., 1899, Cambridge, Mass.

Henry Whipple Perkins. b. 2 June, 1834, Springfield, Vt. Lawyer. Judge County Court, Iowa, 1864–66. Address, 182 Dearborn St., Chicago, Ill.

Alpheus Justus Pike. b. 7 Mar., 1828, Topsfield, Mass. Pastor, Sauk Centre, Mich.

John Foster Porter. b. 11 May, 1832, Quechee, Vt. Lawyer. d. 8 Sept., 1885.

David Quigg. b. 1834, Litchfield, N. H. Lawyer. Lieut. Col. 14th Ill. Cav. Res., 5037 Madison Ave., Chicago, Ill.

Chandler Richards. b. 12 Mar., 1829, Norwich, Vt. Lawyer. Judge Probate, Mich., 1864–68. d. 17 Nov., 1882, Paw Paw, Mich.

Frank Marvin Robinson. d. 2 Aug., 1828, South Reading, Vt. Lawyer. d. 25 Mar., 1885, Dubuque, Iowa.

William Kimball Rowell. A.M. b. 9 Nov., 1829, Concord, N. H. Teacher and business. d. 22 Nov., 1886, Oakland, Cal.

Edward Burr Smith Sanborn. b. 11 Aug., 1833, Canterbury, N. H. Lawyer, Franklin Falls, N. H.

Edward Payson Scales. M.D Cleveland Hom. Med. Coll., 1859. b. 17 July, 1831, Henniker, N. H. Physician, 475 Centre St., Newton, Mass.

Robert Swan Southgate. A.B., 1874. b. 7 Aug., 1834, Woodstock, Vt. Business. Served in Civil War. d. 10 Dec., 1898, Detroit, Mich.

Daniel Stearns. b. 11 Apr., 1831, Fitchburg, Mass. Lawyer. d. 31 Jan., 1868.

Jacob Edwin Taylor. b. 16 May, 1831, Reading, Vt. Merchant. d. 20 June, 1868, Charleston, Ill.

Charles Amos Tenney. d. 27 Jan., 1835, Greenwich, Mass. d. 11 Aug., 1856, Franklin, N. H.

Edwin Alonzo Thomas. A.M. b. 4 June, 1832, Claremont, N. H. Business and lawyer. d. 29 Mar., 1895, Toledo, Ohio.

Edward Augustus Upton. b. 23 Sept., 1829, Peabody, Mass. Lawyer. d. 31 July, 1899, Wakefield, Mass.

John King Valentine. LL.B. Univ. of Penn., 1857. b. 18 July, 1827, Marlboro, Penn. Lawyer. U. S. Dist. Atty., E. Dist. Penn., 1875–88. d. 16 Jan., 1898.

Robert Wallace. b. 23 Feb., 1827, Raymond, N. H. Farmer. d. 7 Aug., 1894, Weston, Vt.

C. S. D.

Mendal Erastus Bridgman. b. 4 Sept., 1834, Hanover, N. H. Teacher. d. 28 July, 1858.

Orrin Fisher Brooks. Res., Brockton, Mass.

William Augustus Cushman. b. Sept., 1836, Taunton, Mass. Business, Orford, N. H.

Henry Heywood. b. 6 Dec., 1835, Guildhall, Vt. Lawyer, Lancaster, N. H.

Simon Rufus Marston. b. 24 Feb., 1832, Portsmouth, N. H. Maj., Adj., Paym'r Vols.; 1st Lieut. 10th N. H. Vols.; Brev. Lieut. Col. Vols. Business, 46 State St., Portsmouth, N. H.

John Adams Robinson. M.D. Coll. P. and S., N. Y., 1858; LL.B. Yale, 1871. Lawyer, New Haven, Conn.

Cyrus Runnels. b. 6 Apr., 1832, Con-

cord, N. H. Engineer, Mast Yard, N. H.

Sidney Leroy Smith. b. 29 Mar., 1838, Boston, Mass. Assistant Engineer U. S. N. Res., 90 Elm Hill Ave.

Charles Judson Stewart. Judge Circuit Court, Choctaw Nation. Pastor. Lukfata, Choctaw Nation, Ind. Ter.

Nathaniel Wright. b. 30 July, 1835, Cincinnati, Ohio. Business. d. 18 Feb., 1893.

Class of 1856.

Henry Foster Anderson. b. 8 July, 1834, Keene, N. H. Lawyer. 2d Serg. 7th Squad., R. I. Cav. d. 24 Apr., 1887, Rahway, N. J.

Franklin Deming Ayer. And. Theol. Sem., 1859; D.D., 1887. b. 19 Dec., 1832, St. Johnsbury, Vt. Pastor. Res., 3739 Walnut St., Philadelphia, Penn.

William Edward Barnard. b. 16 June, 1833, Boston, Mass. Prof. Math. Willamette Univ., Ore., 1858; also President. Business, 458 9th St., Oakland, Cal.

George Washington Bartlett. b. 24 Feb., 1835, Bath, N. H. Lawyer. Captain 27th Mass. Vols. d. 4 Feb., 1873, Greenfield, Mass.

Caleb Blodgett. LL.D., 1889. b. 4 June, 1832, Dorchester, N. H. Lawyer. Judge Superior Court, Mass., since 1882. Res., 1 Claremont Park, Boston, Mass.

Isaac Bridgman. A.M.; Ph.D., 1886. b. 2 Oct, 1833, Hanover, N. H. Teacher, Lake Forest, Ill.

Leverett Milton Chase. A.M. b. 13 July, 1832, Haverhill, Mass. Teacher. Res., 16 Woodville St., Roxbury, Mass.

William Chenault. b. 15 July, 1835, Whitehall, Ky. Prof. Eq., Jurisp., Const. Law and Com. Law, Central Univ. Lawyer, Richmond, Ky.

Walter Stewart Church. b. 31 Aug., 1833, Belvidere, N. Y. Engineer, Geneva, N. Y.

Charles Peter Clark. A.B., 1882. A.M., 1888. b. 11 Aug., 1836, Nashua, N. H. Act. Lieut. U. S. A., 1864–65. Business. President N. Y., N. H., and H. R. R., 1887–99. Res., New Haven, Conn.

Ambrose Wayland Clarke. A.M. b. 21 Aug., 1832, Lunenburg, Vt. Prof. Math. and Nat Phil., Wash. Coll., Md. d. 13 Oct., 1831, Aberdeen, Miss.

Abraham Burbank Coffin. b. 31 Mar., 1830, Gilead, Me. Lawyer, 27 School St., Boston, Mass.

Leander Collamore. b. 18 Nov., 1831, Pembroke, Mass. Lawyer. d. 9 Sept., 1858, Lawrence, Kan.

Amos Noyes Currier. A.M. b. 13 Oct., 1832, Canaan, N. H. Prof. Latin and Greek Lang., Iowa Cent. Univ., 1857–61, 1865–67. Served in U. S. A., 1861–65. Prof. Anc. Lang., Iowa State Univ., 1867–70; also Latin Lang. and Lit., 1870; also Acting Pres., 1898– . Res., 32 Bloomington St., Iowa City, Iowa.

Sullivan M Cutcheon. b. 4 Oct., 1833, Pembroke, N. H. Lawyer. U. S. Dist. Atty., E. Dist. Mich., 1877–85. d. 18 Apr., 1900, Detroit, Mich.

Calvin Cutler. And. Theol. Sem., 1861. b. 19 Feb., 1833, Holliston, Mass. Pastor, Auburndale, Mass.

Mark Davis. LL.B. Poughkeepsie Law Sch., 1858. b. 12 Apr., 1833, Townsend, Mass. Lawyer. d. 22 Aug., 1865.

Elijah Francis Dewing. b. 19 Dec., 1834, Holliston, Mass. Lawyer. Judge Dist. Court, La., 1874–77. d. 25 Dec., 1886, Natick, Mass.

Daniel Bliss Dudley. A.M.; LL.B. Alb. Law Sch., 1862. b. 25 Dec., 1833, Lebanon, N. H. Lawyer. d. 24 Apr., 1884, New York, N. Y.

Azro Dyer. LL.B. Louisv. Law Sch., 1858. b. 12 Mar., 1836, Rumsey, Ky. Lawyer. Judge Superior Court, Ind. Res., Evansville, Ind.

Joseph Low Elkins. M.D., 1860. b. 19 Nov., 1834, Newmarket, N. H. Physician. d. 13 Feb., 1899.

Osmer Willis Fay. Chic. Theol. Sem., 1863. b. 6 July, 1831, New Alstead, N. H. Pastor. Res., 358 S. Claremont Ave., Chicago, Ill.

Leonard Zenas Ferris. b. July, 1834, Ogden, N. Y. Pastor, Rumford, R. I.

Carlisle Joyslin Gleason. b. 23 Oct.,

Digitized by Google

1831, Warren, Vt. Lawyer and business. d. 9 May, 1896, Montpelier, Vt.

Edward Nichols Goddard. And. Theol. Sem., 1860. b. 26 Oct., 1834, New Bedford, Mass. Pastor, Windsor, Vt.

Zenas Goss. And. Theol. Sem., 1859. b. 11 Oct., 1832, Lower Waterford, Vt. Missionary. d. 28 Aug., 1864, Marash, Turkey.

Elijah Atwood Gove. b. 22 Sept., 1832, Weare, N. H. Lawyer. Judge Probate, Minn., 1866–70, 1876–77. Res., Watertown, S. D.

William Henry Haile. b. 23 Sept., 1833, Chesterfield, N. H. Business. Lieut. Gov. Mass., 1890–93. Res., 49 Chestnut St., Springfield, Mass.

Charles Horace Hersey. b. 22 Dec., 1832, Tuftonboro, N. H. Business, Wolfboro, N. H.

Lyman Gillett Hinckley. b. 13 Apr., 1832, Thetford, Vt. Lawyer. Lieut. Gov. Vt., 1874–76. d. 26 Nov., 1887, Boston, Mass.

Josiah Howard Hobbs. A.M.; LL.B. Alb. Law Sch., 1859. b. 22 Dec., 1834, Eaton, N. H. Lawyer, Madison, N. H.

William Elwyn Jewell. b. 5 Jan., 1835, Newmarket, N. H. Lawyer. d. 25 Nov., 1899, Cambridge, Mass.

Albion Wesley Johnson. A.M.; M.D. Univ. of Vt., 1861. b. 2 Sept., 1828, Kittery, Me. Physician.

James Edwin Johnson. b. 28 Feb., 1836, Lisbon, N. H. Business. Served in Ill. Vols. d. 11 Nov., 1878, Elgin, Ill.

William Royal Joyslin. And. Theol. Sem., 1861. b. 11 Sept., 1833, Lancaster, N. H. Pastor, Charlemont, Mass.

John Kimball. Union Theol. Sem., 1859. b. 10 Oct., 1831, Barton, Vt. Pastor. Hosp. Chaplain Vols. Teacher and journalist. d. 2 July, 1897, San Francisco, Cal.

Emory William Lane. b. 8 Oct., 1834, Fitchburg, Mass. Teacher. d. 15 Sept., 1887, Waltham, Mass.

Almond Orlando Leavitt. b. 25 Jan., 1828, Grantham, N. H. Past Ass't Surg. U. S. N. Physician, Asylum, Concord, N. H.

William Smith Leonard. M.D., 1860. b. 13 Oct., 1832, Dublin, N. H. Physician, Hinsdale, N. H.

Francis Brown Lord. b. 6 June, 1833, Hanover, N. H. Business. Major 56th Ind. Vols. d. 10 Feb., 1873, Cincinnati, Ohio.

Augustus Leander Marden. A.M.; Union Theol. Sem., 1859. b. 9 Nov., 1830, Easton, Mass. Pastor. d. 24 Apr., 1882, Piermont, N. H.

Charles Tenney Melvin. And. Theol. Sem., 1859. b. 23 June, 1835, Chester, N. H. Pastor. d. 7 Dec., 1880, Walpole, Mass.

John Leverett Merrill. Princ. Theol. Sem., 1859. b. 29 May, 1833, Haverhill, N. H. Pastor, Newbury, Vt.

Henry Langdon Parker. b. 7 Oct., 1832, Acton, Mass. Lawyer, 1022 Main St., Worcester, Mass.

William Bostwick Parsons. b. 31 Dec., 1834, Burlington, Vt. Lawyer. Adj. 2d Kan. Cav. d. 31 Jan., 1885, Chicago, Ill.

William Lawrence Peabody. b. 17 Apr., 1829, Reading, Mass. Lawyer. Judge Probate, Neb., 1873–76 Res., 330 11 St., N. E., Washington, D. C.

Walter Henry Pomeroy. b. 16 July, 1834, Yarmouth, Me. d. 26 May, 1891, Rutland, Vt.

Burrill Porter. b. 22 Feb., 1832, Charlestown, N. H. Journalist, North Attleboro, Mass.

Benjamin Franklin Prescott. b. 26 Feb., 1833, Epping, N. H. Lawyer. Sec'y State, N. H., 1872–74, 1875–77. Governor N. H. and ex-off. Trustee, 1877–79. Trustee, 1879–95; also N. H. Coll. Agr. and Mech. Arts, 1876–95. Fellow Royal Hist. Soc. Gt. Brit., 1876. Vice-Pres. N. H. Hist. Soc., 1876–80. d. 21 Feb., 1895.

John Alvin Putney. b. 23 Aug., 1833, Concord, N. H. Lawyer. Q. M., Ky. Vols. d. 21 May, 1865, Memphis, Tenn.

Levi Parsons Sabin. Union Theol. Sem., 1861. b. 14 Oct., 1832, Strongsville, Ohio. Served in 1st Wis. H. A., 1864–65. Pastor. d. 10 Nov., 1873, Columbus, Ohio.

Robert Samuel. Chic. Theol. Sem., 1859. b. 18 June, 1818, Paisley, Ren-

frewshire, Scotland. Pastor. d. 17 Oct., 1899, Wellesley, Mass.

George Washington Sargent. And. Theol. Sem., 1859. b. 16 Feb., 1833, Dover, N. H. Pastor, Dubuque, Iowa.

Nathaniel Stone Simpkins. b. 23 July, 1834, Yarmouth Port, Mass. Business. d. 18 Oct., 1883, New York, N. Y.

Charles Harrison Spring. A.M.; M.D. Alb. Med. Coll., 1857. b. 22 Aug., 1831, Hillsboro, N. H. Physician. Prof. Anat. and Phys., Boston Dent. Coll., 1876–79. d. 9 Dec., 1887, Boston, Mass.

William Wier Stickney. b. 1830, Enfield, N. H. Lawyer and business. d. 21 Jan., 1899, St. Louis, Mo.

Edwin Hubbard Taylor. b. 25 Oct., 1833, Hinsdale, N. H. Business, Peterboro, N. H.

James Duncan Thomson. b. Feb., 1831, Glasgow, Scotland. Lawyer, 27 School St., Boston, Mass.

Edward Woods. b. 24 Oct., 1835, Bath, N. H. Lawyer.

Albert Adams Young. A.M.; And. Theol. Sem., 1861. b. 10 May, 1836, Hanover, N. H. Pastor, Harvey, Ill.

C. S. D.

Edward Francis Barnard. b. 21 Apr., 1836, Chesterfield, N. H.* Lawyer. d. 4 Apr., 1863, Willsboro, N. Y.

John Downer Bridgman. b. 9 July, 1834, Hanover, N. H. Farmer.

Benjamin Silliman Church. M.S.; C. E., 1884. b. 17 Apr., 1836, Belvidere, N. Y. Engineer, Stewart Bldg., New York, N. Y.

James Richmond Cochran. b. 9 Sept., 1832, New Boston, N. H. Engineer. d. Nov., 1861, in Missouri.

Samuel Thompson Durkee. b. 31 Mar., 1835, Hanover, N. H. Merchant. 2d Lieut. 2d Ill. L. A., 1862. d. 13 July, 1896, Portland, Ore.

Henry Sullivan Marcy. b. 28 Jan., 1837, Hartland, Vt. Business. d. 10 Aug., 1897.

Jacob Sharpe. b. 31 July, 1834, Red Hook, N. Y. Business. Col. 186th N. Y. Vols.; Brev. Brig. Gen. Vols. d. 27 Apr., 1892, Detroit, Mich.

Daniel Woodbury Tenney. b. 3 Oct., 1832, Salem, N. H. Manufacturer, Methuen, Mass.

Ernest Thomas. Engineer. d. 28 Sept., 1882, Santiago, Chili.

John Ware Wellington. b. 22 Nov., 1837, Watertown, Mass. Business, Jacksonville, Fla.

Albert Wood. M.D. Harvard, 1862. b. 19 Feb., 1833, Northboro, Mass Physician. Surg. 1st Mass. Cav., Acting Staff Surg. U. S. A. Res., 67 Pleasant St., Worcester, Mass.

Class of 1857.

Moses Willard Bartlett. A.M Iowa Coll., 1869. b. 26 Feb., 1834, Bath, N. H. Prof. Latin and Greek Lang., Western Coll., 1857–67. Res., Cedar Falls, Iowa.

Richard Ridgely Bird. A.M. b. 25 Sept., 1828, North Yarmouth, Me. Farmer, Vandalia, Mo.

John Quincy Bittinger. And. Theol. Sem., 1860. b. 20 Mar., 1831, Berwick, Penn. Pastor. d. 5 Apr., 1895, Haverhill, N. H.

Henry Ames Blood. b. 7 June, 1836, Temple, N. H. Clerk, State Department, Washington, D. C.

Edmund Crey Brabble. b. 6 Jan., 1835, Currituck Co., N. C. Lawyer. Col. 32d Reg. N. C. d. 10 May, 1864, in battle near Spottsylvania Court House, Va.

Charles Arms Carleton. A.M. b. 27 May, 1836, Brooklyn, N. Y. 1st Lieut. 4th N. H. Vols. Capt. A. A. G. Vols. Brev. Brig. Gen. Vols. Broker. d. 1 Apr., 1897, New York, N. Y.

Daniel Reynolds Carter. b. 25 Oct., 1834, Wakefield, N. H. Teacher. d. 17 May, 1865.

Amos Heebner Cassell. b. 13 June, 1833, Worcester, Penn. Teacher. d. 2 Mar., 1858, Norritonville, Penn.

Warren Pettengill Chase. b. 30 Nov., 1835, Boscawen, N. H. Business, 3 Moulton St., Portland, Me.

John Howe Clark. M.D. Harvard, 1862. b. 16 Apr., 1837, Greenland,

N. H. Ass't Surg. U. S. N., 1861–67; also Surg., 1867–85; also Med. Insp., 1885–93; also Med. Director, 1893. Res., Amherst, N. H.

Ira Colby. b. 11 Jan., 1831, Claremont, N. H. Lawyer.

Chester Cook Conant. LL.B. Alb. Law Sch., 1859. b. 4 Sept., 1831, Lyme, N. H. Lawyer. Judge Probate, Mass., 1870. d. 6 Nov., 1899, Greenfield, Mass.

William Amherst Coult Converse. b. 30 Apr., 1830, Lyme, N. H. Pastor.

David Timothy Corbin. b. 11 Aug., 1833, Brasher, N. Y. Lawyer. U. S. Dist. Atty., S. C., 1867–77. Lecturer and Prof. Const. Law, Kent Coll. of Law. Capt. 3d Vt. Vols. Capt. 13th Vet. Res. Corps. Brev. Major Vols. Res., 569 51st St., Chicago, Ill.

Royal Southwick Crane. b. 6 Jan., 1836, Lowell, Mass. Lawyer. d. 18 Nov., 1899, New York, N. Y.

Daniel Avery Crosby. A.M. b. 16 July, 1836, Gilford, N. H. Lawyer. d. 5 Dec., 1866, Manchester, N. H.

Thomas Augustus Cushing. b. 19 May, 1835, Somersworth, N. H. Clerk, Treasury Department, Washington, D. C.

Joseph Augustus Cutter. b. 10 Sept., 1833, Boston, Mass. Business, 30 Stuyvesant St., New York, N. Y.

Wendell Davis. b. 27 May, 1836, Greenfield, Mass. Journalist. d. 19 Feb., 1888, Boston, Mass.

Edward Watson Denny. A.M. b. 12 Nov., 1836, Westboro, Mass. Business. 1st Lieut. and Brev. Capt. 2d Mass. H. A. Res., 51 West 39th St., New York, N. Y.

Henry Doane. LL.B. Harvard, 1859. b. 22 Jan., 1834, Orleans, Mass. Lawyer. Capt. 43d Mass. Vols. d. 2 Sept., 1865.

Robert Henry Duncan. b. 12 Nov., 1833, Meriden, N. H. Lawyer, 120 Broadway, New York, N. Y.

John Atwood Follett. M.D. Alb. Med. Coll., 1858. b. 17 Feb., 1834, Centre Harbor, N. H. Prof. Anat. and Phys., Boston Dent. Coll. Surg. 39th Ohio Vols. Physician, 637 Dudley St., Boston, Mass.

William Josiah Forsaith. b. 19 Apr., 1836, Newport, N. H. Lawyer. Judge Munic. Court, Boston, 1882– . Res., 372 Longwood Ave., Boston, Mass.

Henry Martyn Frost. A.M. Middlebury, 1860. b. 26 Mar., 1835, Sullivan, N. H. Pastor. Chaplain 7th Vt. Vols., 1862. d. 20 Feb., 1866, Thetford, Vt.

Henry William Fuller. A.M.; LL.B. Harvard, 1859. b. 30 July, 1838, Hooksett, N. H. Lawyer. Lieut. 1st N. H. Vols. Lieut. Col. 16th N. H. Vols. Col. 75th U. S. colored troops. Brev. Brig. Gen. Vols. Judge Munic. Court, Roxbury, Mass., 1885. d. 7 Apr., 1885, Boston, Mass.

William John Galbraith. b. 18 Feb., 1837, Freeport, Penn. Lawyer. 1st Lieut. 78th Penn. Vols., 1861–63. 1st Lieut. U. S. Signal Corps, 1863–64. Judge Sup. Court, Mont. Ter., 1879–88. Res., Colville, Wash.

Joseph Gile. b. 14 Oct., 1836, Pottsville, Penn. Teacher. d. 4 Aug., 1898, Franklin, N. H.

Merritt Elton Goddard. Harv. Div. Sch., 1861. b. 11 Feb., 1834, Reading, Vt. Farmer. d. 14 Dec., 1891, Norwich, Vt.

Henry Anthony Goodhue. And. Theol. Sem., 1862. b. 29 July, 1833, Westminster, Vt. Pastor. Westminster West, Vt.

John Benton Goodrich. A.B., 1870. b. 7 Jan., 1836, Fitchburg, Mass. Lawyer. d. 11 Jan., 1900, Boston, Mass.

John Cushman Hale. LL.D., 1897. b. 3 Mar., 1831, Orford, N. H. Lawyer. Judge Court Com. Pleas, Ohio, 1876–83. Res., 1749 Euclid Ave., Cleveland, Ohio.

Ephraim Jewett Hardy. A.B. *post obit.* b. 26 May, 1830, Hollis, N. H. d. 3 Mar., 1857, Hanover, N. H.

Moses Kittredge Hazelton, b. 5 Nov., 1835, Hebron, N. H. Lawyer. Paym'r 1st N. H. Vols. Major and Paym'r U. S. A. d. 3 Aug., 1863, Memphis, Tenn.

Lloyd Wells Hixon. M.D. Univ. of Penn., 1862. b. 18 Jan., 1829, Great Falls, N. H. Teacher. Ass't Surg. 13th Mass. Vols., 1863–64. Res., Nashotah, Wis.

George Edward Horne. b. 29 May,

1837, Dover, N. H. Lawyer. d. 30 Apr., 1896, Boston, Mass.

Arthur Edwin Hutchins. A.M. b. 2 Sept., 1838, Batb, N. H. Lawyer. 1st Lieut. 11th N. H. Vols. d. 6 May, 1864, battle of the Wilderness.

Norman Jones. Union Theol. Sem., 1860. b. 28 Nov., 1832, Washington, Ohio. Chaplain, 107th Ohio Vols. Pastor, Washington C. H., Ohio.

Edward Cornelius Delevan Kittredge. b. 29 Dec., 1834. Lyme, N. H. Lawyer. d. 20 June, 1879, Demarest, N. J.

Samuel Wright Lovejoy. LL.B. Alb. Law Sch., 1860. b. 11 July, 1831, Orford, N. H. Lawyer. d. 8 Mar., 1874, Cohoes, N. Y.

George Azro Low, A.M. b. 16 Dec., 1833, Bradford, Vt. Business, 419 Broome St., New York, N. Y.

Ivory White Richardson Marsh. b. 9 Aug., 1833, Londonderry N. H. Teacher. d. 10 Apr., 1868, Newport, R. I.

Thomas Marshall. A.M.; Union Theol. Sem., 1864. D.D. Galesville Univ., 1891. b. 2 Apr., 1831, East Weare, N. H. Field Sec'y Pres. Board Foreign Missions, 1890. Pastor. Address, 48 McCormick Blk., Chicago, Ill.

Elliott Tucker Merrick. A.M. b. 6 Jan., 1833, Chesterfield, N. H. Business. d. 25 July, 1876, St. Louis, Mo.

Charles Edward Milliken. And. Theol. Sem., 1860. b. 5 Feb., 1830, Fitzwilliam, N. H. Pastor. d. 16 June, 1896, Swanzey, N. H.

Isaac Moore. b. 11 Dec., 1830, Brighton, N. Y. Farmer and business. d. 25 July, 1897, Waterville, Wash.

David Priest Noyes. LL.B. Alb. Law Sch., 1859. b. 12 Nov., 1829, Landaff, N. H. Lawyer and photographer. d. May, 1867, Dubuque, Iowa.

Edward Follansbee Noyes LL.B. Cincin. Law Sch, 1858; LL.D, 1877; also Western Res., 1872; also Marietta, 1872. b. 3 Oct., 1832, Haverhill, Mass. Judge Probate, Ohio, 1867–70. Governor Ohio, 1872–74. U. S. Minister to France, 1877–81. Judge Super. Court, Cincin., 1889–90. Col. 39th Ohio Vols., 1861–65. Brev. Brig Gen. Vols. d. 4 Sept., 1890, Cincinnati, Ohio.

Ezra Knight Parker. b. 29 Dec., 1832, Scituate, R. I. 1st Lieut. 1st R. I. L. A. Lawyer, 5 Custom House St., Providence, R. I.

Edwin Ruthven Perkins. b. 20 Feb., 1833, Tamworth, N. H. Trustee Adelbert Coll. Business, 1836 Euclid Ave., Cleveland, Ohio.

Samuel Everett Pingree. A.B., 1870; A.M., 1867. b. 2 Aug, 1832, Salisbury, Vt. Lawyer. Lieut. Col. 3d Vt. Vols., 1861–64. Lieut. Governor Vt., 1882–84. Governor Vt., 1884–86. Res., Hartford, Vt.

James Bailey Richardson. b. 9 Dec., 1832, Orford, N. H. Lawyer. Judge Sup. Court, Mass., 1892– . Trustee, 1891– . Res., 231 Newbury St., Boston, Mass.

Warren Elias Richmond. b. 13 Nov., 1834, Rochester, Vt. Lawyer. d. 17 Sept., 1862, Marysville, Cal.

Abiel Cooper Sargent. b. 11 Dec, 1829, Sunapee, N. H. Teacher. d. 14 Dec., 1859.

Lucius Stearns Shaw. b. 24 July, 1830, Waitsfield, Vt. Lawyer. 2d Lieut. 2d Kan. Vols. d. 3 Sept., 1861, Platt River Bridge, Mo.

Hiram Lewis Sleeper. b. 1 July, 1832, Grantham, N. H. Lawyer. d. 29 May, 1864, Meriden, N. H.

Benjamin Hinman Steele. b 6 Feb., 1837, Stanstead, Que. Lawyer. Judge Sup. Court, Vt., 1865–70. d 14 July, 1873, Faribault, Minn.

Thomas Henry Thorndike. b. 15 Jan., 1835. Pittsfield, N. H. Lawyer. d. 13 June, 1888.

Charles Henry Wallace. b. 14 Sept., 1835, Amherst, N. H. Teacher. d. 2 June, 1861.

John Hays Waterman. b. 20 Oct., 1831, Washington, Penn. Pastor, Bernicia, Cal

Henry Martyn Wells. M.D. Univ. of Penn., 1860. b. 20 Jan., 1835. Northampton, Mass. Physician. Ass't Surg. U. S. N., 1861–66 Medical Insp. U. S. N., Naval Lab., Brooklyn, N. Y.

Daniel G Wild. b. 2 May, 1833, Royalton, Vt. Lawyer, 132 Nassau St., New York.

William Burnet Wright. D.D., 1888

Digitized by Google

b. 15 Apr., 1838, Cincinnati, Ohio. Pastor. Res., 352 Bryant St., Buffalo, N. Y.

C. S. D.

Moses Brown. b. 30 Mar., 1835, Pembroke, Mass. Farmer and teacher. d. 28 Dec., 1861.

Barker Leland Burbank. b. 1 Nov., 1831, Shelburne, N. H. d. 23 Oct., 1857.

Parker Cleaveland Burbank. b. 1 Nov., 1831, Shelburne, N. H. Business. d. 9 Apr., 1888.

James Chandler. b. 5 Sept., 1834, Piermont, N. H. Farmer, Marengo, Iowa.

Augustus Jackman Cheney. b. 1 Mar., 1837, Georgetown, Mass. Capt. 40th Wis. Vols.; Capt. and Brev. Maj. 49th Wis. Vols. Business, 1230 Stock Exch. Bldg., Chicago, Ill.

Wilson Godfrey. Merchant, 18 Broadway, New York, N. Y.

Edward Brigham Goodall. b. 10 Jan., 1838, Bath, N. H. Dentist, Portsmouth, N. H.

Francis Henry Goodall. b. 10 Jan., 1838, Bath, N. H. Lawyer. Served in 2d Wis. and 11th N. H. Vols. Clerk, U. S. Treas. Dep't, Washington, D. C.

John Randolph McDuffee. b. 5 Sept., 1834, Rochester, N. H. Civil engineer. d. 14 May, 1859.

Henry Moses Pollard. b. 14 June, 1856, Plymouth, Vt. Lawyer. M. C., 1877–79. Maj. 8th Vt. Vols. Mem. Mo. Hist. Soc. Res., 5534 Bartmer Ave., St. Louis, Mo.

Charles Collins Rounds. M.S.; A.M. Bowdoin, 1870; also Colby, 1877; Ph.D. Bates, 1881. b. 15 Aug., 1831, Waterford, Me. Teacher. Res., 256 West 100th St., New York, N. Y.

Cyrus Smith Wright. b. 3 Oct., 1836, Norwich, Vt. Business, 641 Sacramento St., San Francisco, Cal.

Class of 1858.

John Elkins Abbott. b. 18 Nov., 1834, Webster, N. H. Lawyer. d. 15 Nov., 1887, Mountain View, Cal.

Lucien Harper Adams. And. Theol. Sem., 1861. b. 28 July, 1829, Londonderry, N. H. Missionary and pastor. Res., Derry, N. H.

John Francis Aiken. b. 31 Oct., 1835, Lowell, Mass. Lawyer and pastor. d. 13 Aug., 1880, Chichester, N. H.

Henry Bacon. A.B., 1896. b. 30 Nov., 1835, Oxford, Mass. Lawyer. 2d Lieut. 34th Mass. Vols. Brev. Capt., Q. M., Aide, Judge Advoc., Insp., and Ass't Adj. Gen. Vols. d. 29 July, 1896, Worcester, Mass.

Charles Albert Baker. b. 9 Mar., 1832, Holderness, N. H. Teacher. d. 1873.

George Kellam Bartholomew. A.M.; Ph.D., 1888. b. 4 July, 1835, Hartford, Vt. Teacher. Res., 501 East 3d St., Cincinnati, Ohio.

Samuel Collins Beane. Har. Div. Sch., 1861; D.D., 1894. b. 19 Dec., 1835, Candia, N. H. Mem. N. H. Hist. Soc. Pastor. Res., 6 Harris St., Newburyport, Mass.

Joshua William Beede. M.D. Bellv. Hosp. Med. Coll., 1864; A.M. Colby, 1893. b. 29 Apr., 1832, Fremont, N. H. Physician, 157 Court St., Auburn, Me.

Halsey Joseph Boardman. b. 19 May, 1834, Norwich, Vt. Lawyer. President Senate, Mass., 1888. d. 14 Jan., 1900, Roxbury, Mass.

Charles Henry Boyd. A.M.; And. Theol. Sem., 1863. b. 4 Nov., 1836, Francestown, N. H. Tutor, 1859–60, 1863. Pastor. d. 5 Jan., 1866, Manchester, N. H.

Harrison Everett Chadwick. A.M. b. 15 Sept., 1828, Bradford, Mass. Farmer.

Augustus Blodgett Clark. b. 1 Aug., 1834, Sanbornton, N. H. Lawyer. 1st Lieut. 82d N. Y. Vols. d. ——.

John Theodore Clarke. A.M. b. 20 Oct., 1833, Pittsfield, N. H. Teacher, Southbridge, Mass.

William Henry Clifford. A.M. Bishop's Coll., 1872. b. 11 Aug., 1839, Newfield, Me. Lawyer, 113 Vaughan St., Portland, Me.

Alfred Brooks Dascomb. b. 7 June, 1837, Hillsboro Bridge, N. H. Pastor. d. 13 July, 1894, Westminster, Vt.

Albert Austin Davis. M.D. Coll. P. and S., N. Y., 1864. b. 6 Aug., 1836, Hardwick, Vt. Act. Ass't Surg. U. S. A., 1864–65. Physician, 119 E. 62d St. New York, N. Y.

Joseph Francis Dudley. Bang. Theol. Sem., 1862; D.D. Beloit, 1885. b. 11 June, 1830, Raymond, N. H. Pastor and teacher, Fargo, N. D.

Samuel Augustus Duncan. A.M. b. 19 June, 1836, Plainfield, N. H. Tutor, 1860–62. Major 14th N. H. Vols. Col. 4th U. S. colored troops. Brev. Maj. Gen. Vols. Ass't Commiss. Patents, 1870–72. Lawyer. d. 18 Oct., 1895, Englewood, N. J.

Horace Meeker Dyke. b. 8 Aug., 1834, Bethel, Vt. Lawyer. d. 6 Oct., 1861, Springfield, Mo., wounded in battle of Wilson's Creek.

George W Emery. LL.B. Alb. Law Sch., 1859. b. 13 Aug., 1835, Corinth, Me. Lawyer. Governor Utah Ter., 1875–80. Res., Sea View, Marshfield, Mass.

Joseph Warren Fellows. LL.B. Alb. Law Sch., 1861. b. 15 Jan., 1835, Andover, N. H. Lawyer, 859 Elm St., Manchester, N. H.

Abial Walstein Fisher. b. 19 Feb., 1834, Danville, Vt. Capt. 4th Vt. Vols.; also Vet. Res. Corps. Lawyer. Mem. Const. Conv., N. C., 1868. Adj. Gen. N. C., 1868–71. Chief clerk, U. S. Pension Bureau. d. 26 Mar., 1895, Washington, D. C.

Frank Hopkins Fletcher. b. 1831, New York, N. Y. Major and Paym'r Vols., 1864–66. Business, 1045 Goodfellow Ave., St. Louis, Mo.

John Foster. b. 9 Nov., 1832, Walpole, N. H. Teacher, Faribault, Minn.

Edwin Brant Frost. b. 30 Dec., 1832, Sullivan, N. H. Medical student. Capt. 10th Vt. Vols. d. 3 June, 1864, battle of Cold Harbor, Va.

James Wilder Gates. b. 28 June, 1837, Cambridge, Mass. Merchant. d. 24 Feb., 1863.

Samuel Lankton Gerould. D.D., 1897. b. 11 July, 1834, East Alstead, N. H. Serg. 14th N. H. Vols., 1862–63. Pastor, Hollis, N. H.

Walter Gibson. b. 19 Nov., 1837, New York, N. Y. Teacher and business. d. 5 July, 1898, New York, N. Y.

Samuel Mills Gleason. b. 28 June, 1833, Union Village, Vt. Lawyer. Judge Probate, Vt., 1886. Res., Thetford Centre, Vt.

William Augustine Haselton. b. 27 July, 1834, Bellows Falls, Vt. Pastor. d. 13 Aug., 1864, Swissvale, Penn.

William Franklin Hathaway. A.B., 1864. b. 6 Apr., 1836, New Bedford, Mass. Business. d. 6 Feb., 1886.

Willard Spaulding Heath. b. 25 July, 1835, Groton, N. H. Law student. d. 31 Mar., 1861.

Samuel Everett Hoar. Hartford Theol. Sem., 1861. b. 3 Oct., 1830, Littleton, Mass. Business. d. 1879.

Joseph Bassett Holland. A.M. Amherst, 1856; M.D., 1866; also Coll. P. and S., N. Y., 1868. b. 10 July, 1833, Fayetteville, Vt. Business, Galesburg, Ill.

Augustine Samuel Howard. b. 4 Dec., 1830, Pomfret, Vt. Lawyer. d. Oct., 1896, Cottonwood Falls, Kan.

John William Hudson. A.M. b. 24 July, 1836, Groveland, Mass. Pastor, Peabody, Mass.

Richard Hunawill. A.B., 1870, *post obit.* b. 2 Sept., 1832, Woolwich, Me. d. 10 Nov., 1858.

Alexander Ingram. M.D. Med. Coll. Ohio, 1861. b. 12 Dec., 1837, Macduff, Scotland. Physician. Ass't Surg. U. S. A. d. 30 July, 1865, San Francisco, Cal.

Silas Kellogg. b. 17 Dec., 1835, Erie, Penn. Physician. d. 21 Aug., 1876, Jacksonport, Ark.

William Frederick Durant Kimball. b. 17 Sept., 1836, Concord, N. H. Teacher. d. 6 Jan., 1865, in Texas.

Enoch Place Ladd. And. Theol. Sem., 1862. b. 25 Aug., 1835, Deerfield, N. H. Pastor. d. 14 July, 1874, Limerick, Me.

Alfred Laws. A.M. b. 25 June, 1832, Washington, N. H. Business, Brockton, Mass.

Alanson Bertram Long. A.M. b. 26 June, 1832, Greenfield, Mass. Law-

yer. U. S. Dist. Atty., E. Dist. La., 1870. Capt. 52d Mass. Vols., 1862. d. 1 Nov., 1870, New Orleans, La.

George Armstrong Lyon. A.M. b. 23 Dec., 1836, Erie, Penn. Major and Paym'r U. S. N. Flagship New York, Fortress Monroe, Va.

Andrew Jackson Marshall. b. 2 Dec., 1830, Derry, N. H. Teacher. d. 2 Aug., 1861.

George Franklin Merrill. A.M. b. 25 Nov., 1834, Gilmanton, N. H. Teacher. d. 2 Dec., 1899, Richmond, Va.

Hiram Harvey Monroe. M.D., 1860. b. 27 Feb., 1832, Hillsboro, N. H. Physician. d. 2 May, 1863, East Washington, N. H.

Elias Craig Neal. M.D. Bellv. Hosp. Med. Coll., 1866. b. 28 Jan., 1833, Barnstead, N. H. Physician. Act. Ass't Surg. U. S. N., 1864–65. d. 30 Aug., 1897, Tremont, Me.

Albert Palmer. A.M. b. 17 Jan., 1831, Candia, N. H. Business. Mayor Boston, 1883. d. 21 May, 1887, Boston, Mass.

Gustavus Dorman Pike. And. Theol. Sem., 1861; D.D. Drury, 1880. b. 6 Aug., 1831, Topsfield, N. H. Pastor. d. 29 Jan., 1885, Hartford, Conn.

Thomas Lancaster Sanborn. b. 4 Jan., 1836, Henniker, N. H. 1st Lieut. 11th N. H. Vols. Teacher. Res., 38 East 70th St., New York, N. Y.

Rudolph Warfel Shenk. A.M. b. 4 Oct., 1834, Conestoga, Penn. Lawyer. Major 135th Penn. Vols., 1862–63. d. 26 Sept., 1880, Lancaster, Penn.

Samuel Morse Smith. b. 12 Nov., 1834, Hinsdale, N. H. Lawyer. 1st Lieut. 3d N. H. Vols., 1861. Capt. 32d U. S. colored troops. d. 5 Feb., 1884, St. Louis, Mo.

Richard Calvin Stanley. A.M.; Ph.D., 1884. b. 7 Apr., 1835, Beverly, Mass. Prof. Chem. and Geol., Bates Coll., 1866–89. State Assayer, Me., 1875–83. Pastor. d. 5 Aug., 1889, Lewiston, Me.

Malcolm Webster Tewksbury. b. 30 Jan., 1833, Chester, N. H. Teacher. Major 104th Ill. Vols. d. 5 Apr., 1882, Malden, Mass.

Ai Baker Thompson. A.M. b. 25 Aug., 1833, Holderness, N. H. 2d Lieut. 2d N. H. Vols., 1861–64. Capt. and Brev. Major U. S. A. Sec'y State, N. H., 1877–90. d. 12 Sept., 1890, Concord, N. H.

Charles Oliver Thompson. A.M.; Ph.D., 1879; also Williams, 1880. b. 25 Sept., 1836, East Windsor Hill, Conn. Prof. Chem. and Prin., Worcester Free Inst. Tech., 1868–82. President Rose Polyt. Inst., 1882–85. d. 17 Mar., 1885, Terre Haute, Ind.

William Luther Thompson. b. 6 May, 1835, Medford, Mass. 1st Lieut. 5th Mass. Vols. Lawyer, 307 Essex St., Lawrence, Mass.

Isaac Mortimer Wellington. b. 14 Jan., 1830, Roxbury, Mass. Business, 412 S. Washington St., Crawfordsville, Ind.

C. S. D.

William Lawrence Baker. b. 5 Oct., 1839, Amherst, Mass. 1st Lieut. 4th U. S. Artil. d. 17 Sept., 1862, battle of Antietam.

Harvey Judson Chamberlin. LL.B. Alb. Law School, 1859. b. 18 Sept., 1834, Westhersfield, Vt. Farmer, San Angelo, Tex.

William Martin Chase. A.M., 1879; LL.D., 1898. b. 28 Dec., 1837, Canaan, N. H. Lawyer. Justice Supreme Court, N. H., 1891– . Trustee, 1890– . Mem. N. H. Hist. Soc.; also N. E. Hist. Gen. Soc. Res., Concord, N. H.

Milton Dascomb. b. 4 Oct., 1834, Hillsboro, N. H. Clerk. d. 19 Nov., 1859, Summit, Miss.

John Follett. b. 24 Apr., 1833, Hubbardston, Mass. Business and teacher. d. 1 Oct., 1860, Tyro, Mo.

Eliphalet Butler Gage. b. 2 Oct., 1839, Pelham, N. H. Business. Mem. Am. Inst. Min. Eng.; also Am. Geogr. Soc. Res., Phœnix, Ariz.

Charles Woodman Hayes. b. 11 Sept., 1836, Madbury, N. H. Farmer and engineer. Res., 61 Belknap St., Dover, N. H.

Edgar Kittredge Haynes. b. 10 Aug.,

1845, Hanover, N. H. Mechanic. d. 16 Aug., 1898, Boston, Mass.

Lucian Osgood Livingston. b. 2 Dec., 1836, Cabot, Vt. Manufacturer, New Brighton, Penn.

Joseph Edward Marsh. b. 2 Sept., 1836, Pelham, N. H. Merchant, Los Angeles, Cal.

Benjamin Merrill. Princ. Theol. Sem., 1864. b. 25 Mar., 1835, Haverhill, N. H. Pastor. d. 16 Nov., 1888, Swanzey, N. H.

John Kelly Merrill. b. 14 June, 1836, Methuen, Mass. Teacher. d. 12 Mar., 1883, Maywood, Ill.

Jonathan Eastman Pecker. b. 28 May, 1838, Concord, N. H. Journalist.

Marcus Morton Pillsbury. Manufacturer. 85 John St., New York, N. Y.

John Elbridge Sinclair. A.M., 1879; also Wash. Univ., 1862; Ph.D., 1883. b. 28 Mar., 1838, Brentwood, N. H. Tutor, Wash. Univ., 1859–63. Ass't Prof. Math., C.S.D., 1863–66; also Prof., 1866–69. Prof. Math. and Civ. Eng., Worcester Polytech. Inst., 1869– . Res., Worcester, Mass.

William Carter Tracy. b. 14 July, 1838, Windsor, Vt. Capt. 4th Vt. Vols. d. 23 June, 1864, in battle, near Petersburg, Va.

Thomas Wyman Vose. b. 3 July, 1830, Portland, Me. Lawyer. Judge Munic. Court, Bangor, Me. Res., 65 3d St.

Edward Lloyd West. b. 2 Jan., 1842, Woodyard, Md. Clerk. d. 1862, Manassas, Va.

George Ward Weston. b. 3 Nov., 1836, Fryeburg, Me. Farmer. d. 12 Jan., 1871, Buenos Ayres, S. A.

Gustavus Brown Williams. b. 28 Oct., 1834, Uxbridge, Mass. Lawyer. Serg. 51st Mass. Vols., 1862–63. Res., Milford, Mass.

Class of 1859.

William Richards Adams. b. 15 Aug., 1830, New Boston, N. H. Teacher. Chaplain 133d Ill. Vols. Pastor, Benedict, Neb.

Edwin Hyde Alden. Bang. Theol. Sem., 1862. b. 14 June, 1836, Windsor, Vt. Pastor, Athol, S. D.

Henry Brydge Atherton. LL.B. Alb. Law Sch., 1860. b. 21 Sept., 1835, Cavendish, Vt. Lawyer. Capt. 4th Vt. Vols., 1861–62. Res., Nashua, N. H.

Charles Prescott Bailey. b. 28 June, 1835, Fitchburg, Mass. Teacher. d. 1 Sept., 1863, Chickamanga, Ga.

Fisher Ames Baker. LL.B. Alb. Law Sch., 1860. b. 8 Feb., 1838, Dedham, Mass. Lieut. Col. 18th Mass. Vols., 1861–64. Lawyer, 2 Wall St., New York, N. Y.

Watson Kendall Barnard. b. 26 Sept., 1838, Dorchester, Mass. Lawyer, Atlantic, Iowa.

Ainsworth Emery Blunt. b. 6 Feb., 1831, Brainerd, Tenn. Teacher. Served in 8th E. Tenn. Inf.; Capt. E. Tenn. Cav. Business, Wellesley, Mass.

Calvin Howard Brown. b. 19 Oct., 1834, Raymond, N. H. Teacher. d. 8 Jan., 1865, lost at sea near Hilton Head, S. C

Isaac Newton Carleton. A.M.; also Yale, 1872; Ph.D., 1889. b. 10 June, 1832, Bradford, Mass. Teacher.

Charles Whiting Carroll. b. 31 May, 1836, Dedham, Mass. Lawyer. Capt. 18th Mass. Vols. d. 9 Sept., 1862, in second battle of Bull Run.

Henry Chase. b. 17 Dec., 1832, Shelbyville, Ky.

Bartlett Gershom Cilley. b. June, 1835, Andover, N. H. Lawyer. d. 21 Aug., 1867, Bradford, N. H.

Warren Robert Cochrane. D.D., 1888. b. 25 Aug., 1835, New Boston, N. H. Tutor, 1861. Pastor, Antrim, N. H.

John Freeman Colby. b. 3 Mar., 1834, Bennington, N. H. Lawyer. d. 7 June, 1890, Hillsboro, N. H.

Phineas Sanborn Conner. A.M.; M.D. Jefferson Med. Coll., 1861; LL.D., 1884. b. 23 Aug., 1839, West Chester, Penn. Physician. Prof. Surg., Cin. Coll. Med. and Surg., 1866–67. Prof. Chem., Med. Coll. Ohio, 1867–69. Prof. Surg. Anat., 1869–70, 1875–76; also Prof. Anat. and Clin. Surg., 1876– . Prof. Surg., 1878– . Ass't Surg., 1861-

65. Brev. Major U. S. A., 1865–66. Res., 215 West 9th St., Cincinnati, Ohio.

Edward Cowles. A.M.; M.D., 1863; also Coll. P. and S., N. Y., 1863; LL.D., 1890. b. 20 July, 1837, Ryegate, Vt. Ass't Surg. U. S. A., 1863–65; Brev. Capt., 1865–66. Physician. Lecturer Ment. Dis., 1885–86; also Prof., 1886– . Res., McLean Hospital, Waverly, Mass.

John Davis. b. 4 Mar., 1837, Hubbardston, Mass. Lawyer, Lowell, Mass.

James Henry Denny. A.M.; M.D. Harvard, 1867. b. 2 Nov., 1838, Westboro, Mass. Physician. Ass't Surg. 2d Mass. H. A., 1863–65. Res., Vienna, Austria.

Chase Hall Dickinson. LL.B. Alb. Law Sch., 1861. b. 8 Dec., 1837, Chelsea, Vt. Lawyer. Captain A. Q. M. Vols. d. 14 Mar., 1893, Kansas City, Mo.

Horace Franklin Dudley. Auburn Theol. Sem., 1862. b. 30 Jan., 1832, Hanover, N. H. Pastor. d. 4 May, 1884, Warsaw, N. Y.

Lucien Bonaparte Eaton. A.M. b. 8 Mar., 1837, Sutton, N. H. Lawyer. Capt. 65th Ohio Vols. Lieut. Col. 69th U. S. colored troops. Res., Memphis, Tenn.

Samuel Johnson Edgerly. b. 18 Dec., 1831, Pittsfield, N. H. Teacher and farmer. d. 5 July, 1898, Anaheim, Cal.

Frederick Shubael Fisher. Gen. Theol. Sem., 1862. b. 19 Nov., 1836, Lowell, Mass. Pastor, Deposit, N. Y.

Scott French. b. 8 Dec., 1838, Pittsfield, N. H. Lawyer. d. 30 Oct., 1863.

John Franklin Frye. b. 4 Aug., 1837, Lowell, Mass. Lawyer. d. 4 June, 1898.

Alfred Payson Gage. A.M; Ph.D., 1885. b. 13 Apr., 1836, Hopkinton, N. H. Teacher, Arlington, Mass.

Roger Sherman Greene. LL.D. Univ. Wash., 1887. b. 14 Dec., 1840, Roxbury, Mass. Lawyer. Assoc. Just. Sup. Court, Wash. Ter., 1870–79; also Chief Justice, 1879–87. 1st Lieut. 3d Mo. Vols., Captain 51st U. S. colored troops, 1863–65. Res., 318 Washington Bldg., Seattle, Wash.

Joseph Williston Grosvenor. M.D. Univ. of N. Y., 1866. b. 26 July, 1837, South Brookfield, Mass. Physician. Ass't Surg. 11th R. I. Vols., 1862–63, and 3d R. I. H. A., 1863–65. Vice-Pres. Am. Acad. Med. Mem. Am. Med. Assoc. Res., 118 Plymouth Ave., Buffalo, N. Y.

John Hanson. b. 1 Dec., 1830, East Barnstead, N. H. Business, Warren, Ohio.

James Alexander Hartness. b. 8 Mar., 1838, Pittsburg, Penn.

Benjamin Franklin Hayes. b. 3 July, 1834, Berwick, Me. Lawyer, Medford, Mass.

Jedediah Kilbourn Hayward. A.B., 1873. b. 14 Aug., 1835, Thetford, Vt. Judge Probate, N. Y., 1896. Lawyer, 254 Nassau St., New York, N. Y.

Albert James Hersey. b. 3 Mar., 1835, Tuftonboro, N. H. Farmer. Capt. 16th N. H. Vols., 1862–63. Res., Manchester, Iowa.

Isaac Wallingford Hobbs. b. 29 June, 1837, Effingham, N. H. Farmer. Captain 4th N. H. Vols. Res., Pembroke, N. H.

Josiah Hilton Hobbs. LL.B. Columbian Law Sch., 1866. b. 7 Oct., 1836, Wakefield, N. H. Lawyer.

Charles Hosford. M.D. Univ. of N. Y., 1863. b. 1 Jan., 1837, Thetford, Vt. Physician. d. 18 Mar., 1877, Thompson, Conn.

Edward Winslow Howe. b. 24 Nov., 1830, Templeton, Mass. Teacher. d. 13 Jan., 1884, Jamaica Plain, Mass.

James Taylor Jackson. b. 24 Mar., 1838, Danbury, N. H. Pastor, Merrimack, N. H.

Reuben Varney Jenness. N. Hampt. Bib. Inst., 1862. b. 5 May, 1836, Dover, N. H. Pastor. d. 25 June, 1863.

Charles Gustavus Jones. b. 4 Apr., 1834, Lunenburg, Mass. Teacher. d. 19 Sept., 1859.

Dearborn Dudley Leavitt. b. 17 Feb., 1832, Grantham, N. H. Teacher. d. 3 Nov., 1862, Sonora, Cal.

George French Leonard. b. 4 May, 1832, Woodstock, Me. Teacher, Newton Highlands, Mass.

Leverett Leonard. b. 24 May, 1837,

Belle Air, Mo. Farmer, Mt. Leonard, Mo.

Reeves Leonard. b. 6 Nov., 1838, Fayette, Mo. Farmer. Major 9th Mo. Cav. Mem. Const. Conv., Mo. d. 11 Jan., 1878, Oakwood, Howard Co., Mo.

William Little. b. 20 Mar., 1833, Warren, N. H. Lawyer. d. 19 Dec., 1893, Manchester, N. H.

Charles Dummer Moody. b. 13 Dec., 1836, Jacksonville, Ill. Lawyer. Judge Probate, Mo., 1896. Res., St Louis, Mo.

James Hale Newton. b. 13 Jan., 1832, Hubbardston, Mass. Business, 159 Chestnut St., Holyoke, Mass.

William Niles. b. 9 Sept., 1836, La Porte, Ind. Business.

Samuel Aiken Noyes. A.M. b. 29 Jan., 1840, Concord, N. H. Judge Probate, N. Y., 1896. Lawyer, 150 Broadway, New York, N. Y.

Daniel Webster Peabody. b. 11 Mar., 1836, Gilead, Me. Lawyer. d. 15 Apr., 1879, Augusta, Me.

Henry Clay Peabody. b. 14 Apr., 1838, Gilead, Me. Lawyer. Judge Probate, Me., 1875. Res., 129 Emery St., Portland, Me.

Benjamin Lovering Pease. b. 4 Nov., 1833, Meredith, N. H. Lawyer and business. d. 9 Apr., 1890, Oak Park, Ill.

Albert Cornelius Perkins. A.M.; Ph.D., 1879. b. 18 Dec., 1833, Topsfield, Mass. Teacher. d. 22 Sept., 1896, Brooklyn, N. Y.

Benjamin Franklin Perkins. A.M.; And. Theol. Sem., 1864. b. 22 Feb., 1834, Hampton, N. H. Pastor, East Walpole, Mass.

Charles Walker Pickering. b. 17 Sept., 1838, Greenland, N. H. Lawyer.

Luther Batchelder Pillsbury. b. 23 Nov., 1832, Bridgewater, N. H. Business, Somerville, Mass.

George Washington Quimby. b 18 Sept., 1835, Lyndon, Vt. Lawyer. Capt. 4th Vt. Vols. d. 13 Dec., 1862, battle of Fredericksburg, Va.

George Eugene Ross. b 6 June, 1834, Hanover, N. H. Lawyer and journalist. Lieut. Col. 45th Ohio Vols. d. 29 May, 1887, Chicago, Ill.

Edward Rush Ruggles. A.M.; Ph.D., 1885. b. 22 Oct., 1836, Norwich, Vt. Instructor Mod. Lang., 1864–66; Chandler Prof. Mod. Lang. and Eng. Lit., 1866–93. Chandler Prof. German, 1893–97. d. 30 Oct., 1897, Hanover, N. H.

James Augustus Sanderson. Berkel. Div. Sch., 1862. b. 14 May, 1834, Lowell, Mass. Rector. d. 9 Nov., 1889, Plymouth, Mass.

Charles Herbert Stanley. b. 24 May, 1838, Beverly, Mass. Teacher. d. 8 June, 1864.

Samuel Sargent Taylor. b. 8 Mar., 1835, Danbury, N. H. Teacher. d. 18 Mar., 1889, St. Paul, Minn.

Asa Wentworth Tenney. b. 20 May, 1833, Dalton, N. H. Lawyer. U. S. Dist. Atty., E. Dist. N. Y., 1872–85. Judge U. S. Dist. Court, E. Dist. N. Y., 1897. d. 10 Dec., 1897, Brooklyn, N. Y.

Thomas W Thompson. A.M.; And. Theol. Sem., 1866. b. 31 Aug., 1837, Plymouth, N. H. Pastor. Res., 19 Kendall Sq., Worcester, Mass.

Luther Tracy Townsend. And. Theol. Sem., 1862; A.M. Wesleyan, 1866; D.D., 1871. b. 23 Sept., 1836, Bangor, Me. Adj. 16th N. H. Vols., 1862–63. Prof. Heb. and Greek Lang., Bost. Theol. Sem., 1867–68. Prof. Exeg. Theol., Bost. Univ., 1868–70; also Prof. Hist. Theol., 1870–72; also Prof. Pract. Theol., 1872–93. Pastor and teacher, Baltimore, Md.

George Henry Twiss. b. 22 July, 1833, Dunbarton, N. H. Mem. Ohio Hist. Soc. Business. Res., 120 Hamilton Ave., Columbus, Ohio.

Wheelock Graves Veazey. LL.B. Alb. Law Sch., 1860; LL.D., 1887. b. 5 Dec., 1835, Brentwood, N. H. Judge Sup. Court, Vt., 1879–89. Trustee, 1880–91. Interstate Commerce Commissioner, 1889–97. Capt. 3d Vt. Vols.; Col. 16th Vt. Vols., 1862. Com. in Chief G. A. R., 1890. d. 22 Mar., 1898, Washington, D. C.

Peleg Wadsworth. M.D. Nat. Med. Coll., 1863. b. 10 Oct., 1834, Hiram, Me. Physician. Act. Ass't Surg. U. S. Vols., 1863–65. Res., Malden, Mass.

Allen Palmer Weld. LL.B. Alb. Law Sch., 1867. b. 13 May, 1839, Yarmouth, Me. Judge Probate, Minn., 1896. Lawyer, River Falls, Wis.

Digitized by Google

C. S. D.

James Gilbert Ainsworth. d. 1868.

James Colwell Aldrich. b. 24 July, 1838, Scituate, R. I. Engineer. d. 3 Apr., 1900.

John Milton Bancroft. b. 14 Jan., 1838, Reading, Mass. Business. 1st Lieut. 4th Mich. Vols., 1862–64. Res., 40 Beach St., Bloomfield, N. J.

William Alfred Barnard. b. 16 Jan., 1838, Chesterfield, N. H. Lawyer. Capt. 20th Mich. Vols. d. 2 May, 1874, Lansing, Mich.

Lord John Butler. b. 7 Aug., 1838, Port Gibson, Miss. Engineer. Farmer.

Henry Holden Closson. b. 1834. d. 1861.

Chester Williams Eaton. b. 13 Jan., 1839, Wakefield, Mass. Served in 50th Mass. Vols., 1862–63. Lawyer.

Henry Martyn Gray. B.S., 1865. b. 1837. Business. d. Dec., 1876, San Francisco, Cal.

Samuel King Hamilton. M.S., 1869. b. 27 July, 1837, Waterboro, Me. Lawyer, 31 Milk St., Boston, Mass.

Lewis Cass Hoyt. Teacher. b. 1833. d. 1861.

Enoch Spofford Kimball. Merchant, 158 W. Brookline St., Boston, Mass.

William Pitt Marshall. b. 1838, Derry, N. H. Teacher and lawyer. Served in N. H. Vols.; died in the service, 1865, City Point, Va.

Daniel Hoyt Sherman. Engineer. Prof. Drawing, Norwich Univ., 1861. Res., 541 Kosciusko St., Brooklyn, N. Y.

George Henry Strong b. 4 Mar., 1839, Northampton, Mass. Lawyer. 220 Market St., San Francisco, Cal.

George Thompson Wiggin. Teacher, Hyde Park, Mass.

Class of 1860.

James McMillan Ayer. M.D. Coll. P. and S., N. Y., 1866. b. 6 Nov., 1839, Danville, Vt. Physician. Capt 15th Vt. Vols., 1862–63. d. 22 Aug., 1892, Danville, Vt.

Cecil Franklin Patch Bancroft. A.M.; And. Theol. Sem., 1867; Ph.D. Univ. State of N. Y. 1874; Litt. D. Williams, 1891; LL.D. Yale, 1892. b. 25 Nov., 1839, New Ipswich, N. H. Teacher. President Lookout Mountain Ed. Inst., 1867–72. Principal Phillips Academy, Andover, Mass., 1873– . Trustee, 1897– . Res. Andover, Mass.

Albert Smith Bickmore. A.M.; Ph.D., 1889; also Hamilton, 1870. b. 1 Mar., 1839, St. George, Me. Served in 44th Mass. Vols., 1862–63. Teacher. Prof. Nat. Hist., Mad. Univ. Sup't Museum Nat. Hist., New York, N. Y.

Loring Pierce Boyd. b. 12 June, 1835, Pomfret, Vt. Lawyer and journalist. d. 4 Jan., 1896, Omaha, Neb.

Jonathan McDuffee Brewster. A.M.; New Hampt. Bib. Inst., 1862. b. 1 Nov., 1835, Alton, N. H. Pastor and journalist. d. 2 June, 1882, Providence, R. I.

George Byron Brooks. b. 16 July, 1835, Acworth, N. H. Lawyer, Saginaw, East Side, Mich.

John Peaslee Brown. M.D. Harv., 1865. b. 12 Oct., 1833, Raymond, N. H. Physician, Taunton, Mass.

William Ellingwood Bunten. b. 21 Dec., 1833, Dunbarton, N. H. Teacher. Capt. 14th N. H. Vols., 1862–63. d. 18 Dec., 1897, Kingston, N. Y.

David Augustine Caldwell. b. 5 Oct., 1839, Byfield, Mass. Teacher. d. 7 Feb., 1886, Newburyport, Mass.

Charles Henry Camp. LL.B. Alb. Law Sch., 1864. b. 23 Sept., 1836, Hanover, N. H. 1st Lieut. 8th N. H. Vols., 1861–63. Lawyer, Saginaw, East Side, Mich.

Daniel Henry Caverno. LL.B. Alb. Law Sch., 1862. b. 26 Mar., 1841, Lockport, N. Y. Lawyer. d. 18 Mar., 1867, Cairo, Ill.

George Ephraim Chamberlin. b. 30 June, 1838, Lyndon, Vt. Lieut. Col. 11 Vt. Vols., 1862–64. d. of wounds 22 Aug., 1864, Harper's Ferry, Va.

George Henry Chandler. A.M.; LL.B. Harvard, 1867. b. 4 Aug., 1839, Concord, N. H. Lieut. Col. 9th N. H. Vols., 1865. Lawyer. d. 12 Aug., 1883, Canterbury, N. H.

Frederick Chase. A.M.; LL.B. Columbian, 1867. b. 2 Sept., 1840, Hanover, N. H. Lawyer. Treasurer, 1875–

90. Judge Probate, N. H., 1876–90. d. 19 Jan., 1890, Hanover, N. H.

Moses Ryland Chase. b. 28 Jan., 1839, Haverhill, Mass. Business, 55 Franklin St., Boston, Mass.

Josiah Taylor Closson. And. Theol. Sem., 1863. b. 26 Nov., 1833, Norwich, Vt. Pastor, West Lebanon, Me.

Samuel Carleton Cotton. b. 16 Aug., 1830, Sandown, N. H. Farmer. d. 9 Dec., 1895, Orlando, Fla.

Samuel Quarles Dearborn. b. 26 Jan., 1835, Effingham, N. H. Served in 18th N. H. Vols., 1864–65. Lawyer, Effingham Falls, N. H.

Daniel Ashley Dickinson. LL.B. Alb. Law Sch., 1866. b. 28 Oct., 1839, Hartford, Vt. Act. Ass't Paym'r U.S.N., 1863–65. Lawyer. Judge Dis. Court, Minn., 1874–81; also Supreme Court, 1881. Res., Duluth, Minn.

Frederick Blake Dodge. b. 19 Mar., 1838, Lyme, N. H. Lawyer and business. d. 1 Jan., 1893, Toledo, Ohio.

William Kelly Fletcher. M.D. Harvard, 1862. b. 12 Feb., 1828, Cornish, N. H. Physician. Act. Ass't Surg. U. S. A., 1862–64. Res., Somerville, Mass.

Charles Lee Foster. b. 2 Mar., 1836, Exeter, N. H. Hosp. Steward 47th Mass. Vols., 1863. d. 8 Aug., 1863, New Orleans, La.

Samuel Franklin French. And. Theol. Sem., 1864. b. 22 Dec., 1835, Candia, N. H. Pastor, Londonderry, N. H.

John Bunce Griswold. Bang. Theol. Sem., 1863. b. 11 Nov., 1830, Manchester, Conn. Pastor. d. 16 Apr., 1896, South Manchester, Conn.

Ferguson Haines. b. 2 Mar., 1840, Saco, Me. Business, Biddeford, Me

Oscar Adrian Hale. b. 21 July, 1837, Troy, Vt. Business. Lieut. Col. 6th Vt. Vols., 1863–64. d. 1867, Rosario, S. A.

Samuel Gordon Haley. b. 7 May, 1832, Charlestown, Mass. Teacher. d. 14 Jan., 1881, Oshtemo, Mich.

George Hardy. And. Theol. Sem., 1863. b. 12 May, 1835, Groveland, Mass. Pastor, Sauquoit, N. Y.

Vaola John Hartshorn. Bang. Theol. Sem., 1863. b. 21 May, 1834, Amherst, N. H. Pastor, South Hanover, Mass.

John William Hayes. LL.B. Alb. Law Sch., 1862. b. 30 Aug., 1838, South Berwick, Me. Lawyer, Kenosha, Wis.

John William Haley. A.M.; And. Theol. Sem., 1864. b. 8 June, 1834, Tuftonboro, N. H. Pastor, Lowell, Mass.

William Slade Herrick. M.D. Rush Med. Coll., 1866. b. 3 May, 1838, West Randolph, Vt. Q. M. Dep't U. S. Vols. Seaman U. S. N. Hosp. Steward, 1863–65. Physician. d. 10 May, 1885, Steward, Ill.

Ira Gustavus Hoitt. A.M.; Ph.D., 1892. b. 23 July, 1833, Lee, N. H. Teacher. Sup't Pub. Inst., Cal., 1887. Res., Burlingame, Cal.

Lyman Bartlett How. A.M.; M.D., 1863. b. 25 Feb., 1838, New Bedford, Mass. Physician. Lecturer Anat. and Phys., 1868–69; also Professor, 1869–85. Professor Anat., 1885–93. Lecturer Anat., Bowdoin Coll., 1889. d. 15 Sept., 1893, Hanover, N. H.

Samuel Hason Jackman. b. 20 July, 1831, Enfield, N. H. Teacher and farmer, Perkins, Cal.

Samuel Bass Kidder. b. 24 Sept., 1837, Darien, N. Y. Farmer, Baker's City, Ore.

Henry Hastings Kimball. b. 4 Sept., 1835, Temple, N. H. Teacher, 27 School St., Boston, Mass.

Sullivan Cicero Kimball. A.M.; Meth. Gen. Bib. Inst., 1866. b. 21 July, 1838, Contoocookville, N. H. Pastor, Newmarket, N. H.

Arthur Little. D.D., 1880. b. 24 Mar., 1837, Boscawen, N. H. Pastor. Chaplain 11th Vt. Vols., 1863–65. Res., 6 Melville Ave., Dorchester, Mass.

Charles Little. M.D., 1864. b. 14 Feb., 1837, Boscawen, N. H. Physician. Hosp. Steward 15th Vt. Vols., 1862–63. Act. Ass't Surg. U. S. N., 1863–65. d. 16 Nov., 1869, Acton, Mass.

Ralph Izard Middleton. b. 16 Jan., 1840, Charleston, S. C. Business, 12 Lamboll St.

Henry Albert Morrill. LL.D. Univ.

Wooster, 1891 b. 14 Feb., 1835, Potsdam, N. Y. Lawyer and teacher. Prof. Law Contr. and Torts, Cincin. Law Sch., 1869. Res., 416 Walnut St., Cincinnati, Ohio.

Luther Colby Morse. b. 24 Nov., 1835, North Haverhill, N. H. Business, Vanderbilt, Cal.

Henry Clay Newell. M.D., 1864. b. 19 Oct., 1835, Burke, Vt. Physician. Ass't Surg. 3d Vt. Vols., 1863–65. Res., St. Johnsbury, Vt.

Alanson Palmer. A.M. b. 12 May, 1835, Candia, N. H. Teacher, 591 Madison St., Brooklyn, N. Y.

Wilson Palmer. A.B., 1861; LL.B. Alb. Law Sch., 1864. b. 1 Mar., 1833, Candia, N. H. Teacher, Arlington, Mass.

Charles Edmund Parker. b. 21 Feb., 1839, Vergennes, Vt. Captain 7th Vt. Vols., 1862–63. Manufacturer.

Ezra Burleigh Parker. A.B., 1884. b. 26 Aug., 1838, Littleton, N. H. Capt. 1st R. I. Cav., 1863–64; also 1st N. H. Cav., 1864–65. Business, 63 Summer St., Boston, Mass.

George Parker. A.M.; LL.B. Harvard, 1864. b. 7 Sept., 1840, Vergennes, Vt. Lawyer. Capt. 6th Vt. Vols., 1861–62.

Joab Nelson Patterson. b. 2 Jan., 1835, Hopkinton, N. H. Lawyer. Col. 2d N. H. Vols., 1861–65. Brev. Brig. Gen. Vols., 1865. Sup't Pub. Bldgs., Havana, Cuba.

Luther Burr Pearsall. b. 3 Oct., 1838, Hooper's Valley, N. Y. Farmer. d. 2 Feb., 1896.

George Pierce. And. Theol. Sem., 1863. b. 20 Sept., 1834, Marblehead, Mass. Pastor. d. 14 Sept., 1881, North Andover, Mass.

Alonzo Rea. b. 28 Oct., 1837, Topsfield, Mass. Business, 83 Clifton St., Roxbury, Mass.

Daniel Gustavus Rollins. LL.D., 1884. b. 18 Oct., 1842, Great Falls, N. H. Surrogate, N. Y., 1882–88. d. 30 Aug., 1897, Somersworth, N. H.

Daniel Webster Sanborn. A.M. b. 7 June, 1836, Kingston, N. H. Teacher. d. 19 Aug., 1890, Richmond, Ind.

Caleb Cushing Sargent. b. 24 Dec., 1835, Candia, N. H. Business, Corinth, Vt.

Edward Savage. A.M.; LL.B. Alb. Law Sch., 1862. b. 26 May, 1840, Schenectady, N. Y. Lawyer, 838 N. W. Guaranty Loan Bldg., Minneapolis, Minn.

James Oliver Scripture. A.B., 1861; Gen. Theol. Sem., 1865. b. 26 June, 1839, Lowell, Mass. Rector. Prof. Homil., Berkel. Div. Sch., 1866–68. d. 4 Aug., 1868, Lowell, Mass.

Richard Henry Stone. M.D. Coll. P. and S., N. Y. 1866. b. 14 Sept., 1836, Windsor, Vt. Physician, 178 Jay St., Brooklyn, N. Y.

William Augustus Thompson. Hartford Theol. Sem., 1863. b. 22 Nov., 1838, East Windsor Hill, Conn. Pastor. d. 17 Sept., 1875, Reading, Mass.

John Tredick. M.D. Jeff. Med. Coll., 1867. b. 14 Feb., 1838, Dover, N. H. Hospital Steward, 11th Reg. N. H. Vols., 1862–64; U. S. Army, 1864–65. d. 18 May, 1881, Perrymansville, Md.

Earl Webster Westgate. A.M. b. 31 Aug., 1838, Plainfield, N. H. Teacher, Manhattan, Kansas.

Charles Wheeler. b. 18 Feb., 1839, Orford, N. H. Lawyer. d. 15 Sept., 1896.

George Thompson White. b. 19 Jan., 1839, Holden, Mass. Q. M. 3d Batt. Mass. Vols., 1861. Capt. 128 N. Y. Vols., 1862–65. Lawyer and journalist. d. 25 Nov., 1884, Newtown, N. Y.

George Wilcox. b. 1 Sept., 1832, Orford, N. H. Lawyer, 38 Park Row, New York, N. Y.

Hiram Dayton Wood. b. 1 Sept., 1827, Nashua, N. H. Teacher. d. 15 Jan., 1893.

Class of 1861.

John Worthington Hopkins Baker. Bang. Theol. Sem., 1864. b. 7 Feb., 1835, Greensboro, Vt. Pastor, Enosburgh, Vt.

John Leander Brewster. A.M. b. 14 Jan., 1833, Alton, N. H. Business, 17 High St., Andover, Mass.

David Henry Brown. b. 17 Aug.,

1836, Raymond, N. H. Served in Q. M. Dept. U. S. A., 1864–65. Publisher, 23 Hawley St., Boston, Mass.

Milton Moses Browne. A.M. b. 12 Jan., 1835, Byron, N. Y. Lawyer. d. 5 Sept., 1892, Osage, Iowa.

George Anson Bruce. b. 19 Nov., 1839, Mount Vernon, N. H. Captain and Brev. Col. 13th N. H. Vols., 1862–65. Lawyer. President Senate, Mass., 1884. Res., Somerville, Mass.

John Ware Butterfield. b. 17 Feb., 1841, Andover, N. H. Lawyer. Capt. 12th Reg. N. H. Vols. d. 21 Aug., 1870, Hampton Beach, N. H.

Henry Mills Caldwell. b. 22 Dec., 1862, Dunbarton, N. H. Capt. Berdan's S. S., 1861–62. d. in service, 12 July, 1862, Falmouth, Va.

George Washington Cate. b. 10 Mar., 1834, Northwood, N. H. Lawyer, Amesbury, Mass.

Joseph Venable Chase. b. 4 Aug., 1836, Shelbyville, Ky. Lawyer, Marshall, Mo.

Wendell Hamlin Cobb. b. 10 Oct., 1838, Sandwich, Mass. Lawyer, 494 County St., New Bedford, Mass.

William Wallace Colburn. b. 1 Oct., 1832, New Boston, N. H. Teacher. d. 17 Oct., 1899, Springfield, Mass.

David Farnum Cole. b. 22 May, 1836, Grafton, N. H. Capt. 12th Vt. Vols.; Maj. 107th U. S. colored troops. d. 7 Jan., 1865, Point of Rocks, Va.

Henry John Crippen. A.M. b. 22 Sept., 1839, Canterbury, England. Business. d. 24 Dec., 1893, Concord, N. H.

Eben Harlow Davis. b. 29 Dec., 1839, Acton, Mass. Teacher. Sup't Sch., Chelsea, Mass.

Edmund Davis. b. 12 Dec., 1839, Canton, Mass. Served in 35th Mass. Vols., 1862–63. Lawyer. d. 8 July, 1897, Hyde Park, Mass.

William Wallace Dow. A.M.; Bang. Theol. Sem., 1863. b. 27 Nov., 1832, Portsmouth, N. H. Pastor.

DeWitt Clinton Duncan. b. 27 Feb., 1829, Cherokee Nation. Lawyer, Vinita, Ind. Ter.

George William Estabrook. b. 31 Mar., 1840, Montgomery, Ala. Served in 45th Mass. Vols., 1862; Captain 1st N. H. Vol. Cav. Lawyer, 82 Devonshire St., Boston, Mass.

James Pierpont Gilman. b. 5 Aug., 1835, Gilmanton, N. H. Res., Rock Rapids, Iowa.

George LeRoy Gleason. And. Theol. Sem., 1864. b. 25 Feb., 1835, Bristol, N. H. Pastor, Haverhill, Mass.

Andrew Jackson Goss. b. 13 Oct., 1836, Epsom, N. H. Teacher. d. 21 June, 1898, San Diego, Cal.

Jasper Spurzheim Grant. M.D. Harvard, 1863. b. 6 Feb., 1838, Wakefield, N. H. Physician. Act. Ass't Surg. U. S. A., 1863–65. d. 4 Aug., 1865, Washington, D. C.

George Enos Hodgdon. A.M. b. 4 Mar., 1839, Barnstead, N. H. 1st Lieut. N. H. Vols., 1862–63. Lawyer. d. 11 June, 1891, Portsmouth, N. H.

Abel Trumbull Howard. A.M. b. 1 Nov., 1830, West Hartford, Vt. Business. d. 25 Feb., 1899, Brooklyn, N. Y.

Edmund Sawyer Hoyt. A.M. b. 4 Nov., 1834, Warner, N. H. Teacher and business. d. 22 Jan., 1886, Portland, Me.

Benjamin Franklin Jenness. b. 30 Aug., 1836, Dover, N. H. Lawyer, Willmar, Minn.

Amos Byron Jones. b. 28 Jan., 1838, Washington, N. H. Maj. 2d U. S. S. S.; Col. A. D. C. Vols. Business, 2020 E. Superior St., Duluth, Minn.

Nathaniel Tenney Kimball. And. Theol. Sem., 1866. b. 9 Oct., 1838, Bradford, Mass. Business.

Edward Boardman Knight. b. 22 Aug., 1834, Hancock, N. H. Lawyer. Mem. Const. Conv., W. Va., 1872. d. 16 Dec., 1897, Charleston, W. Va.

George Augustus Marden. A.M. b. 9 Aug., 1839, Mount Vernon, N. H. Journalist. 1st Lieut. Q. M. 1st U. S. S. S., 1861–64. Treasurer, Mass., 1889–94. Res., 84 Fairmount St., Lowell, Mass.

George Hubbard Marsh. b. 1 Mar., 1838, Claremont, N. H. d. 15 Sept., 1862, Bardstown, Ky.

Sidney Augustus Merriam. b. 11 Mar., 1841, Topsfield, Mass. Farmer.

1st Lieut. 40th Mass. Vols., 1862–63. d. 14 Aug., 1876, Topsfield, Mass.

Henry Kingsbury Moore. b. 4 July, 1840, Wells, Me. Lawyer, Chamber of Commerce, Tacoma, Wash.

George Sylvester Morris. A.M.; Ph.D. Univ. of Mich., 1881. b. 15 Nov., 1840, Norwich, Vt. Served in 16th Vt. Vols., 1862–63. Tutor, 1863–64. Prof. Mod. Lang., Univ. of Mich., 1870–80, also Prof. Ethics, Hist. Phil., and Logic, 1881–87; also Prof. Phil., 1887–89. Lecturer Ethics and Hist Phil., Johns Hopkins Univ., 1878–84. d. 24 Mar., 1889, Ann Arbor, Mich.

Frank Rogers Morse. A.M.; Newt. Theol. Inst., 1865; D.D. State Univ. Iowa, 1882; Ph.D. Simmons Coll., Tex., 1899. b. 2 Nov., 1839, Warner, N. H. Pastor. Res., 358 West 57th St., New York, N. Y.

Edward Norton. And. Theol. Sem., 1864. b. 11 Oct., 1835, Essex, Mass Pastor, Quincy, Mass.

Daniel James Noyes. A.M b 23 Dec., 1832, Concord, N. H. Lawyer, 150 Broadway, New York, N Y.

John Palmer Olney. b. 6 Apr, 1837, Providence, R I. Clerk, teacher, and farmer. d. 9 Sept., 1885.

Alfred Gilbert Osgood. b. 28 Jan., 1840, Hanover, N. H. Res., Athol, Mass.

Benjamin Greely Page. And Theol. Sem., 1864. b. 3 Jan., 1835, Gilmanton, N. H. Pastor. d. 14 Nov., 1878, Friendville, Neb.

Harlan Winslow Page. b 2 Jan., 1838, Tamworth, N. H. Business, Northfield, Minn.

Henry Pitt Page. And. Theol. Sem., 1868. b. 12 Feb., 1839, Gilmanton, N. H. 2d Lieut. 14th N H. Vols., 1862–65. Pastor. Res., Bristol, Conn

William Roble Patten. b. 30 Aug., 1837, Candia, N. H. Capt. 11th N H. Vols., 1862–64. Lawyer. d. 5 May, 1886, Concord, N H.

Francis William Perkins. b. 25 May, 1840, Boston, Mass. Brig Q. M. 2d N. H. Vols., 1861–65. Capt. A Q. M. Vols. Business. d. 6 Mar., 1871.

Henry Marcus Putney b 22 Mar., 1840, Dunbarton, N. H. Journalist, Manchester, N. H.

Edward Dana Redington. A.M. b. 12 Nov., 1839, Chelsea, Vt. Serg. Maj. and 2d Lieut. 12th Vt. Vols. Major and Paym'r U. S. Vols. Trustee, 1895– Business, 325 Marquette Bldg., Chicago, Ill.

Charles Tyng Richardson. b. 6 Jan., 1840, Boston, Mass. Business. Served in the 45th Mass. Vols., 1862–63. d. 17 Nov., 1893.

Edward Thomas Rowell. b. 14 Aug., 1836, Concord, N. H. Journalist. Maj. 2d U. S. S. S., 1861–64. d. 4 Aug., 1899, Lowell, Mass.

Galen Benjamin Seaman. b 8 Aug., 1837, Millport, N. Y. Lawyer, 3021 Park Hill Ave., Milwaukee, Wis

Manson Seavy. A.M. b. 16 May, 1838, Sandown, N. H Teacher. d. 31 Aug., 1896, Woburn, Mass.

Benjamin Rush Skinner. b. 22 June, 1840, Greenport, N. Y Lawyer.

Joseph Oliver Stearns. b. 7 Jun., 1836, Walpole, Mass. Teacher, 1861–62 U. S. Sanitary Commission, 1862 d 6 Sept., 1862, Foxboro, Mass.

Gilman Henry Tucker. b. 20 Jan., 1836, Raymond, N H. Publisher, Univ. Bldg., Washington Sq., New York, N. Y.

William Jewett Tucker And. Theol. Sem., 1866; D.D., 1875, LL.D. Williams, 1893; also Yale, 1895. b. 13 July, 1839, Griswold, Conn. Pastor and teacher. Prof. Sac Rhet., And. Theol. Sem., 1879–93; Trustee, 1878– President, 1893– . Lect. Preaching, Yale Div Sch., 1897–98. Res., Hanover, N. H.

Joseph Doe Weeks. b. 27 Oct., 1837, Canaan, N. H. Lawyer. d. 1 Dec., 1890

William Brackett Weeks. b. 14 May, 1839, Canaan, N. H. Lawyer, Lebanon, N. H.

Henry Clay Welch. b. 8 July, 1839, Lowell, Mass Business. Address, 102 Engleside, Cleveland, Ohio.

James Monroe Whitaker. A.M.; M.D., 1864 b. 21 Apr., 1830, Windham, N. H. Physician. Ass't Surg. 70th U. S. Colored Infantry, 1863–65. d. 30 June, 1896, Charlestown, N. H.

C. S. D.

Albert Barnes. Lawyer.

Marshall Lebanon Brown. M.S.; M.D., 1867. b. 18 Apr., 1837, New Ipswich, N. H. Ass't Surg. 6th N. H. Vols. Physician, 19 N. Beacon St., Allston, Mass.

Charles Albert Fiske. b 1838, Alfred, Me. Artist, Greenwich, Conn

Henry Bartlett Green. 2d Ass't Eng. U. S. N. Chicago, Ill

Lyoortas Brewer Hall. M.S ; M.D. Univ of Penn., 1873. Assoc. Prof. Chem C. S D., 1866-68; also Prof. Chem. and Nat. Hist., 1868-71. Physician, 161 N. 15th St., Philadelphia, Penn.

Horace Greenleaf McDuffee. b. 1833, Bradford, Vt. Served in 169th N Y. Vols., 1862-63. Business.

Henry Harrison Saunders. b 20 Jan., 1836, Sweden, N. Y. Engineer d 20 June, 1897, Tuttletown, Cal.

Abbott Pierson Wilder b 13 Jan., 1838, Newfane, Vt. Merchant, Eau Claire, Wis

Class of 1862.

Galen Allen. A.M , M.D Boston Univ , 1875. b. 2 Aug., 1833, Chelsea, Vt. Physician, Red Wing, Minn

James Franklin Allen. LL.B Columbian, 1866. b 13 Aug., 1841, Hopkinton, N H Lawyer, Rockville, Md.

Augustus Alvord b. 30 Aug., 1834, Bolton, Conn. Chapl. 31st U. S. colored troops. Pastor, Barkhamstead, Conn.

Frederick William Bailey. b. 15 Aug., 1838, Jaffrey, N. H. Lawyer. d. 1 May, 1870, Keene, N H.

Joshua Stuart Banfield. b. 16 Sept., 1840, Dover, N. H. Teacher. 36th Reg U. S. colored troops, 1864-67. Journalist. Res., 14 Pacific St., South Boston, Mass.

David Emery Bouttelle. A.M. b. 27 Oct., 1837, Tully, N.Y. Teacher. d 1871.

Calvin Smith Brown. b 4 Jan., 1837, Seabrook, N. H. Served in 7th R. I. Cav.; Lieut. Col. 1st Me. Vols. Business, Brookland, D C.

Howard Malcolm Chase. b. 17 Oct., 1839, Stratham, N. H. Serg. Co. K, 16th N H. Vols., 1862-63. d. 17 Aug., 1863, Memphis, Tenn.

Levi Gilbert Chase. b. 30 Apr., 1840, Loudon, N. H Pastor. Res., 11 Summit Ave., Concord, N. H.

Thomas Noyes Chase. A.M. b 18 July, 1838, West Newbury, Mass. Teacher. Prof. Greek Lang., Atlanta Univ., 1869-88; also Dean, 1895- Res., Atlanta, Ga.

James Adams Clark. b. 23 July, 1842, Randolph, Vt. Farmer, Waterloo, Wis.

Stephen Wells Clarke. A.M. b. 30 June, 1837, Pittsfield, N. H. Teacher and business. d. 24 Apr., 1889, Manchester, N. H.

Charles Russell Clement. b. 8 Nov., 1840, Chester, N H. Business. d. 8 Jan., 1881, Philadelphia, Penn.

Amos Waters Crane. b. 7 Nov., 1847, Toledo, Ohio. Farmer, East Toledo, Ohio.

Oliver Lyford Cross. b. 11 June, 1836, Northfield, N H. Lawyer, Concord, N. H.

Horace Stuart Cummings. b. 1 July, 1840, Southboro, Mass Ass't Sec. U. S. Senate, 1863-67 Lawyer, 1756 K St., Washington, D. C.

Milon Davidson b 28 Nov., 1834, Unity, N. H Lawyer and business d. 23 Aug., 1897, Newfane, Vt

David Franklin Davis. b. 25 Nov., 1833, Nottingham, N. H Business. Judge Probate, Tex., 1870-74

Jason Henry Dudley. b. 24 Nov., 1842, Hanover, N. H. Lawyer, Colebrook, N. H.

Luther Wilson Emerson. b. 14 Oct., 1838, Candia, N. H Lawyer, 149 Broadway, New York, N. Y.

Frederick Wood Eveleth. A.M. b. 16 Dec., 1840, Farmington, Me Teacher. Res., 313 Bergen Ave., Jersey City, N. J

George Farr. b. 12 Feb., 1836, Littleton, N. H. Captain 13th N. H Vols., 1862-64 Business. d 20 Mar., 1895

George Marshall Fellows. b. 8 May, 1837, Bristol, N. H. Teacher, Hyde Park, Mass.

Stark Fellows. b. 15 Apr., 1840, Sandown, N. H. 2d Lieut. 14th N. H. Vols., 1862-63. Lieut. Col. 2d U. S.

colored troops, 1863–64. d. 23 May, 1864, Key West, Fla.

David Folsom. b. 4 Jan., 1839, Auburn, N. H. Business. d. 19 Oct., 1897, New York, N. Y.

James French. b. 21 Oct., 1839, Meadville, Penn. Business, 423 Broome St., New York, N. Y.

Nathaniel Parker Gage. b. 26 Apr., 1838, Pelham, N. H. Teacher. Supervisor Schools. Res., 1126 5th St., N. W., Washington, D. C.

George Fuller Gill A.B., 1865; M.D. Univ. of St. Louis, 1864. b. 5 Feb., 1843, Farmington, Me. Physician. Served in 7th R. I. Cav., 1862–63. Act. Ass't Surg. U. S. A., 1864–65. d. 4 June, 1892, Magnolia, Mass.

Octavius Barrell Goodwin. b. 22 July, 1840, Hollis, Me. Business, Sharon Hill, Penn

George Frank Hobbs b. 6 May, 1841, Wakefield, N. H. 1st Lieut. 18th N H. Vols., 1864–65. Lawyer d. 7 Oct., 1891, Somerville, Mass.

Grosvenor Silliman Hubbard. LL.B. Columbian, 1867. b. 10 Oct., 1842, Hanover, N. H. Lawyer, 35 Wall St., New York, N. Y

Simeon Hunt. A.M.; M D., 1865 b. 27 Apr., 1837, Seekonk, Mass. Physician, East Providence, R I

Andrew Ingraham. b. 19 Dec., 1841, New Bedford, Mass. Served in 2d Mass. Vols: also Engineer, Signal Corps, U. S. A. Teacher. Res., Grove St., New Bedford, Mass

William Edward Johnson. b. 6 June, 1841, Woodstock, Vt. Lawyer.

Josiah Weare Kingsbury. Princ. Theol Sem., 1866. b 2 Oct., 1838, Underhill, Vt. Pastor. d. 14 Jan., 1900, Braintree, Mass.

Arthur Sewall Lake b. 11 Nov., 1837, Chichester, N H. Teacher and business, Shenandoah, Iowa.

Henry Phelps Lamprey. N. Hampt. Bib. Inst., 1866 b. 3 Nov., 1832, Groton, N. H. Pastor, Concord, N. H.

Henry Marden. And. Theol. Sem., 1869. b. 9 Dec., 1837, New Boston, N. H. Missionary. d. 13 May, 1890, Athens, Greece.

Benjamin McLeran. b. 5 Feb., 1840, Barnet, Vt. Served in 3d Mass. Vols. and Signal Corps, 1862–63. Engineer

John Wesley Milligan b 15 May, 1838, Braddock's Field, Penn. Business, Swissvale, Penn.

Joseph Robert Milligan. A.M. Princ. Theol. Sem., 1868; D.D., 1895. b. 25 May, 1844, Braddock's Field, Penn Pastor, Tion, Ind.

George Washington Morrill. b. 27 June, 1836, Nashua, N. H. Lawyer, Anoka, Minn

Charles Myron Palmer. And. Theol. Sem., 1867. b. 16 Jan., 1837, Orfordville, N. H. Pastor. d. 4 Sept., 1899, Stoddard, N. H.

Edwin Franklin Palmer b 22 Jan., 1836, Waitsville, Vt. Lawyer. 13th Vt Vols., 1862–64. 2d Lieut. Sup't Ed, Vt, 1888–92. Res., Waterbury, Vt.

George Bela Patch A.M. b. 6 May, 1837, Hartford, Vt. Pastor d. 2 Apr., 1898, Washington, D C.

William Henry Peck. b. 3 Jan., 1841, Lyndon, Vt. Journalist and publisher. d. 6 Dec., 1891, Madison, Wis.

Jay Read Pember. b. 2 Sept, 1841, Randolph, Vt. Business, Woodstock, Vt.

George Lovell Richardson. b 9 Mar., 1838, East Medway, Mass. Teacher. d. 12 Jan., 1899, Abington, Mass.

John Sanborn Stevens. b. 16 Sept., 1839, Bath, N. H Lawyer, 139 High St., Peoria, Ill.

George Harvey Taylor. b 19 June, 1840, Andover, Mass. 1st Lieut. 73d U S. colored troops. 1st Lieut. Mass. Vols., 1864–65. Lawyer. d 19 June, 1881, Amsterdam, N Y.

Chauncey Warriner Town. b. 4 July, 1840, Montpelier, Vt. Lawyer, 60 W 84th St., New York, N. Y.

Edward Tuck. b. 26 Aug, 1842, Exeter, N. H. Banker. U. S. Vice Consul, Paris, France, 1865–66. Founder of Tuck School. Res., 7 E. 61st St., New York, N. Y., and 82 Champs Élysées, Paris.

Augustus Chapman Walker A.B., 1871; A.M.; M.D. Harvard, 1866. b. 9 June, 1833, Barnstead, N. H. Ass't Surg. 133d N. Y. Vols., 1862–64. Surg. 18th N. Y. Cav., 1864–65. Physician, Greenfield, Mass.

John Sidney Warren. M.D. Jeff. Med. Coll., 1866. b. 4 July, 1841, Middleton, N. H. Ass't Surg. 8th U. S. Colored H. A., 1864–65. Physician. Mem. N. Y. Med. Soc.; also N. Y. Acad. Med. Res., 150 W. 43d St., New York, N. Y.

Randall Hobart White. b. 5 May, 1833, Chesterfield, N. Y. Lawyer, 125 Clark St., Chicago, Ill.

Augustus Wiswall Wiggin. M.D. Georgetown Med. Coll., 1865 b. 9 June, 1841, Wakefield, N. H. Physician. Ass't Surg. 5th U. S. H. A., 1865–66. Brev. Major U. S. Vols., 1866. Ass't Surg. U. S. A., 1868–75. d. 7 Mar., 1875, Fort Stevens, Ore.

C. S. D.

William Henry Baldwin. M S. Capt. 1st N. Y. Vol. Eng. Engineer, Yonkers, N. Y.

George Edward Darling. M.D., 1866. b. 17 Jan., 1840, St. Stephen, N. B Physician. d. 1868, Erie, Penn.

Charles Lee Douglass. B.S., 1882. b. Keene, N. H

John Robie Eastman. M.S.; Ph.D., 1877. b 29 July, 1836, Andover, N. H. Teacher. Ass't Prof. Math. U. S. N., 1862–65, also Prof., 1865. U. S. Naval Observatory, 1862–98. Res., Andover, N. H.

Charles Melroy Fellows. M.S.; M.D. Bowdoin, 1865. b. 4 June, 1831, Thetford, Vt. Physician. d. 23 Dec., 1876, Lawrence, Mass.

Valentine Penniman Ferris. b. 15 Sept., 1840, Swanton, Vt. d. 1874.

Leander Miller Haskins. M.S., 1866. b. 20 June, 1842, Rockport, Mass. Merchant, 10 Long Wharf, Boston, Mass.

Charles Curtis Heilge. b. 8 July, 1841, Boston, Mass. Ass't Eng. U. S. N. d. 1871, Boston, Mass..

John Hopkins. b. 19 Mar., 1840, Leonard Stanley, Gloucestershire, Eng. Lawyer. Judge Supreme Court, Mass., 1891– . Visitor Chandler Sch., 1892– . Res., Millbury, Mass.

John A Staples. M.S., 1866. b. 5 Sept., 1841, Lyman, Me. Business. Offices B. & M. R. R., Boston, Mass.

Samuel Welles. M.S. b. 15 Dec., 1841, Glastonbury, Conn. Engineer U. S. N. d. 10 July, 1866, Mare Island Navy Yard, Cal.

Edward Bentley Young. M.S. Teacher. Res, 104 Appleton St., Boston, Mass.

Class of 1863.

Ephraim Eliphalet Pearson Abbott. A.M.; And. Theol. Sem., 1867. b. 20 Sept., 1841, Concord, N. H. Pastor, Sierra Madre, Cal.

Jeremiah Emery Ayers. A.M. b. 2 Feb., 1838, Northfield, N. H. Teacher, Farmer, P. O Box 175, Denver, Colo.

Henry Moore Baker. A.M.; LL.B. Columbian, 1866. b. 11 Jan., 1841, Bow, N. H. Lawyer. M. C., 1893–97. Res., Bow, N. H.

George Washington Bingham. A.M. b. 23 Oct., 1828, Claremont, N. H. Teacher, Derry, N. H.

Barton Fiske Blake b. 20 Oct., 1841, Holliston, Mass. Business, cor. 11th and Market Sts., Philadelphia, Penn.

Joseph Conner Bodwell A.B., 1869; A.M.; Hartford Theol. Sem., 1871. b. 29 Feb., 1840, Weymouth, England. Served in 7th R. I. Cav., 1862 Pastor, Lyndonville, Vt.

Albert Bowers. And. Theol. Sem., 1868 b. 11 Apr., 1837, Hancock, N. H Pastor, Ruggles, Ohio

David Emery Bradley. A.M. b. 14 Dec., 1841, Chicago, Ill. Business, Avenue House, Evanston, Ill.

Wilder Luke Burnap. A.B., 1864; A.M. b. 3 Sept., 1839, Montgomery Co., N. Y. Served in 7th R. I. Cav., 1862. Lawyer. Prof. Med. Juris., Univ. of Vt., 1884–95. Res., Burlington, Vt.

Sanford Smith Burr. b. 11 Oct., 1839. Foxboro, Mass. Capt. 7th R. I. Cav., 1862. Business, South Haven, Mich.

Nathaniel Holmes Clement. A.M. b. 23 Mar., 1844, Tilton, N. H. Served in 7th R. I. Cav., 1862. Lawyer. Judge, City Court, Brooklyn, N. Y., 1883–96. d. 3 Mar., 1899, Brooklyn, N. Y.

Thomas Cogswell. A.M. b. 8 Feb.,

1841, Gilmanton, N. H. Capt. 15th N. H. Vols., 1862–63. Lawyer, Gilmanton Iron Works, N. H.

Henry Lyman Colby A.B., 1866; A.M. b. 1838, Warner, N. H. Q. M. Serg. 11th N. H. Vols., 1862–65. Teacher. d. 22 Feb., 1868.

Charles Bell Converse. A.M.; M.D. Jeff. Med. Coll., 1866. b. 2 Apr., 1842, Norwich, Vt. Served in 16th Vt. Vols. Physician, 218 Palisade Ave., Jersey City, N. J.

Samuel Delano Dodge. M.D. Jeff. Med. Coll., 1866. b. 30 Nov., 1842, Dwight Mission, Cherokee Nation. Physician, 203 E. 4th St., Little Rock, Ark.

William Lapham Flagg. b. 22 Nov., 1841, Littleton, Mass. Served in 7th R. I. Cav., 1862. Lawyer, 32 Liberty St., New York, N. Y.

Addison Howard Foster. A.M.; M.D. Coll. P. and S., N. Y., 1866. b. 13 Nov., 1838, Wilton, N. H. Physician. Prof. Surg. Anat., Woman's Med. Coll., Chicago, 1870–73; also Prof Surg., 1873–75. Prof. Dis. Children, Mary Thompson Hosp. Grad. Sch., Chicago, 1898– Mem. Am. Acad. Med.; also Am. Med. Assoc. President Chicago Path. Soc. President Chicago Gynæcological Soc. Res., 779 W. Monroe St., Chicago, Ill.

George Henry French. And. Theol. Sem., 1868. b. 27 July, 1838, Candia, N. H. Pastor, Park Hill, N. H.

Zeeb Gilman. A.M.; M.D. Coll. P. and S., N. Y., 1867. b. 13 May, 1841, Piermont, N. H. Served in 7th R. I Cav., 1862. Physician and lawyer, San Diego, Cal.

William Pittson Goodelle b. 25 May, 1840, Tully, N. Y. Lawyer, 900 James St., Syracuse, N. Y.

Thomas Goodwillie. M.D., 1866. b. 28 June, 1840, Barnet, Vt. Physician. d. 22 Dec., 1868, Vernon, Vt.

Frank Palmer Goulding b. 2 July, 1837, Grafton, Mass. Lawyer, 314 Main St., Worcester, Mass.

Edwin Greene. A.B., 1865; A.M.; LL.B. Albany Law Sch., 1866. b. 17 Nov., 1838, Pittsfield, N. H. Capt. 9th N. H. Vols., 1862–65. Lawyer and journalist, Chamberlain, S. D.

Alfred Kittredge Hamilton A.B. 1864. b. 31 Oct., 1840, Lyme, N. H. Business, 464 Jefferson St., Milwaukee, Wis.

Azel Washburn Hazen. A.M.; And Theol. Sem., 1868; D.D., 1888. b. 10 Apr., 1841, Berlin, Vt. Pastor. Res., 299 Court St., Middletown, Conn.

George Swan Hutchins. A.M. b. 10 Feb., 1840, Bath, N. H. Business. d. 8 Oct., 1868.

Jonas Hutchinson. b. 10 Jan., 1840, Milford, N. H. Lawyer. Judge Super. Court, Ill., 1891– Address, Court House, Chicago, Ill

Isaac Newton Jenks. b. 17 June, 1839, Northfield, Vt. Farmer.

Jesse Johnson. b. 2 Feb., 1842, Bradford, Vt. Lawyer. U. S. Dist. Att'y, E. Dist. N. Y., 1889–93. Judge Sup. Court, N. Y., 1897– . Address, 26 Court St., Brooklyn, N. Y.

Edward Payson Johnston. A.M. b. 15 Dec., 1840, Haverhill, N. H. Served in 7th R. I. Cav., 1862. Business, Norfolk, Va.

Joseph Franklin Joy b. 15 May, 1839, New Durham, N. H. Pastor, Farmington, N H.

Charles Franklin Kittredge. b. 24 Feb., 1841, Mount Vernon, N. H. Served in War Dept., 1863–64. Lawyer, 27 School St., Boston, Mass.

Maitland Charles Lamprey. A.B., 1865; A.M. b. 30 Sept, 1838, Groton, N. H. Served in 16th N. H. Vols., 1862–63 Teacher, North Easton, Mass.

Daniel Norris Lane. A.M. b. 25 Sept., 1834, Raymond, N. H. Teacher and farmer.

George Arthur Miller. b. 18 Sept., 1836, Bridgewater, Vt Teacher. Res., 1410 Pine St, Burlington, Iowa.

Charles Willard Morrill. b. 30 Dec., 1839, Canterbury, N. H. Served in 8th N H. Vols., 1863–64. d. 8 Dec., 1864, in hospital, at Cairo, Ill.

Clarence Freeman Moulton b. 11 Mar., 1837, West Randolph, Vt. Business, Randolph, Vt.

Bernard Paine. A.M.; And. Theol. Sem., 1866. b. 21 Sept., 1834, Holbrook, Mass. Pastor. d. 11 June, 1894, Sayhrook, Conn.

Charles Carroll Pearson. b. 28 Feb., 1841, Andover, N. H. Journalist. d. 13 Mar., 1883, New York, N. Y.

John Bradley Peaslee. A.M.; LL.B. Cincinnati Coll., 1866; Ph.D. Ohio State Univ., 1879. b. 3 Sept., 1842, Plaistow, N. H. Lawyer and author. Mem. Ohio Hist. Soc., 1888. Mem. Nat. Ed. Assoc. Res., 330 N. 14th St., Cincinnati, Ohio.

Martin Van Buren Perley. A.M. b. 26 Nov., 1835, Ipswich, Mass. Journalist, Ipswich, Mass.

Gardner Carpenter Pierce. M.D. Harvard, 1866. b. 22 Feb., 1838, Foxboro, Mass. Physician, Ashland, Mass.

Charles Alfred Pillsbury. A.M. b. 3 Oct., 1842, Warner, N. H. Business. d. 17 Sept., 1899, Minneapolis, Minn.

William Henry Preston. A.M. b. 7 Aug., 1840, Danville, Vt. Business, St. Johnsbury, Vt.

John Milton Proctor. b. 9 Sept., 1839, Townsend, Mass. d. Feb., 1866.

Stephen Rand. A.B., 1879. b. 11 May, 1844, Norwich, Vt. Served in 7th R. I. Cav., 1862–63. Ass't Eng. U. S. N., 1864–69. Paymaster U. S. N., 1869– . Res., Washington, D. C.

Solon Shumway Sanborn. A.M., LL.B. Harvard, 1868. b. 6 Nov., 1830, Albany, Vt. Lawyer. d. 11 Feb., 1875, San Diego, Cal.

Francis Savage. A.M. b. 21 Sept., 1835, Boxford, Mass. Teacher, Amesbury, Mass.

John Scales. A.M. b. 20 Oct., 1836, Nottingham, N. H. Journalist, Dover, N. H.

Frank Austin Spencer. LL.B. Columbian, 1867. b. 2 Mar., 1842, Bridgeport, Conn. Lawyer, 1336 Q. St., N. W., Washington, D. C.

George Sidney True. b. 26 Mar., 1839, Meriden, N. H. Clerk. d. 23 June, 1864, Montreal, P. Q.

Isaac Walker. A.M. b. 26 Sept., 1842, Fryeburg, Me. Served in 7th R. I. Cav., 1862. Teacher, Pembroke, N. H.

George Albert Weaver. b. 22 May, 1842, Urbana, Ohio. Lawyer.

Hollis Smith Westgate. Rochester Theol. Sem., 1871. b. 7 Feb., 1841, Plainfield, N. H. Pastor and farmer. d. 19 July, 1898, Westgate, Kans.

Eri Davidson Woodbury. A.M. b. 30 May, 1837, Francestown, N. H. Teacher and business. 1st Lieut. and Brev. Capt. 1st Vt. Cav., 1863–65. Res., Cheshire, Conn.

C. S. D.

John Stark Cameron. b. 28 Mar., 1841, Ryegate, Vt. Corporal 7th R. I. Cav., 1862. Engineer, Salt Lake City, Utah.

Horatio Gates Cilley. Merchant. Address, Hotel Windsor, Manchester, N. H.

Noah Bartholomew Hazen. b. 2 Apr., 1841, Hartford, Vt. Farmer, White River Junction, Vt.

Humphrey Edward Howell. LL.B. Univ. of Mich., 1866. Lawyer, Springfield, Mo.

George Pierce Rockwell. b. 1845, Colebrook, Conn. Chemist. d. 29 Mar., 1878, Phila., Penn.

Charles Warren Spalding. b. 11 June, 1843, Nashua, N. H. Banker. Trustee, 1891–95. Res., Chicago, Ill.

Class of 1864.

John Henry Albin. A.M. b. 17 Oct., 1842, Randolph, Vt. Lawyer, Concord, N. H.

Edwin Freeman Ambrose. b. 12 Jan., 1837, Ossipee, N. H. Served in 7th Squad. R. I. Cav. Teacher and business. d. 22 Feb., 1894, Tustin, Cal.

Henry Clinton Ayers. b. 6 Jan., 1840, Northfield, N. H. Business. d. 24 Sept., 1899, Pittsburg, Penn.

Solon Bancroft. b. 22 July, 1839, Reading, Mass. Lawyer, 23 Court St., Boston, Mass.

Charles Dana Barrows. And. Theol. Sem., 1871; D.D., 1883. b. 21 Apr., 1844, Fryeburg, Me. Pastor. d. 15 Sept., 1892, Worcester, Mass.

John Paige Bartlett. A.M. b. 4 Feb., 1841, Weare, N. H. Lawyer, Manchester, N. H.

Samuel Newton Bartlett. b. 11 Apr.,

1838, Rindge, N. H. d. 12 Dec., 1864, Townsend, Mass.

John Hale Berry. A.M. b. 17 June, 1839, Chichester, N. H. Teacher, Mansfield, Mass.

Nathan Cook Brackett. A.M.; Ph.D. Bates, 1883. b. 28 July, 1836, Phillips, Me. Teacher, Harper's Ferry, W. Va.

Charles Albert Bunker. A.M. b. 21 July, 1840, Barnstead, N. H. Teacher. Peacham, Vt.

William Sargeant Burnham. A.M. b. 24 Aug., 1838, Bow, N. H. Printer. d. 27 Apr., 1871, Concord, N. H.

Charles Caldwell. M.D. Harvard, 1867. b. 30 July, 1841, Byfield, Mass. Corporal 7th R. I. Cav. Physician, 3237 Indiana Ave., Chicago, Ill.

Albert Priest Charles. b. 26 Jan., 1840, Lowell, Mass. Lawyer. d. 11 Feb., 1889, Seymour, Ind.

Silas Wright Davis. M.D., 1867. b. 29 Mar., 1841, Gilford, N. H. Physician. d. 7 Feb., 1889, Orlando, Fla.

Edward DeForest. LL.B. Alb. Law Sch., 1866. b. 24 Dec., 1844, Albany, N. Y. Lawyer. Box 714, Chicago, Ill.

David Marks Edgerly. M.D. N. Y. Med. Coll., 1867. b. 11 Aug., 1839, New Durham, N. H. Physician. d. 20 Dec., 1892, Cambridgeport, Mass.

Daniel Mitchell Elliot. A.M.; M.D. Harvard, 1869. b. 7 Oct., 1842, Littleton, Mass. Physician. d. 26 July, 1882, Peabody, Mass.

John Luther Foster. b. 15 Sept., 1837, Lyman, N. H. Paymaster's Clerk U. S. A. Lawyer. d. 17 Jan., 1890, Lisbon, N. H.

Willard Wheeler Freeman. A.M.; M.D. Univ. of Penn., 1877. b. 4 Oct., 1839, Albion, Me. Physician, Caledonia, Minn.

Homer Taylor Fuller. A.M.; Union Theol. Sem., 1869; Ph.D., 1880; D.D. Iowa Coll., 1898. b. 15 Nov., 1838, Lempster, N. H. Teacher. President Worcester Inst. Tech., 1882–94. President Drury College, 1894– . Fellow Geol. Soc. Am., 1888– ; also Am. Assoc. Adv. Sci., 1899– . Res., Springfield, Mo.

William Tenney Gage. A.M. b. 16 Mar., 1843, Le Roy, N. Y. Served in 7th R. I. Cav. Prof. Lat. and Polite Lit., Highland Univ., 1866–73. Prof. Hist. and Eng. Lit., Univ. of Kansas, 1873–75. Business, 23 Opera House Block, Detroit, Mich.

John Tyler Gibson. A.M. b. 31 Aug., 1841, Hopkinton, Mass. Teacher. Res., 17 Myrtle St., Jamaica Plain, Mass.

Linus Almon Gould. b. 9 Oct., 1842, Northfield, Vt. Lawyer, 120 Broadway, N. Y.

Daniel Crosby Greene A.M.; And. Theol. Sem., 1869; D.D. Rutgers, 1879 b. 11 Feb., 1843, Roxbury, Mass. Served in 7th R. I. Cav. Missionary, Tokyo, Japan.

Nathaniel Luther Hanson. b. 2 Dec., 1837, Barnstead, N. H. Banker, Perrysburg, Ohio.

William Francis Harvey. A.M.; M.D. Georgetown Med. Coll., 1868. b. 10 Oct., 1838, Royalton, Vt. Physician. d. 4 July, 1884.

John Lewis Hildreth. A.B., 1879; A.M.; M.D., 1867. b. 29 Nov., 1839, North Chelmsford, Mass. Physician. Prof. Clin. Med., Tufts Coll., 1894– . Res., 14 Garden St., Cambridge, Mass.

Ichabod Goodwin Hobbs. A.M. b. 13 Mar., 1843, North Berwick, Me. Paym'r U. S. N., 1867– . Res., Newport, R. I.

Elias Wilkins Howe. b. 21 Sept., 1841, Danvers, N. H. Q. M. Sergeant 1st Battery H. A., Mass. Vols., 1864–65. Literary pursuits, 56 Beacon St., Chelsea, Mass.

Edward Francis Johnson. b. 21 Oct., 1842, Hollis, N. H. Lawyer. d. 27 Oct., 1896, Marlboro, Mass.

Hosea Kingman. b. 11 Apr., 1843, Bridgewater, Mass. Served in U. S. Signal Corps, 1862–63. Lawyer, Bridgewater, Mass.

Eugene Lewis. b. 11 Mar., 1839, Claremont, N. H. Lawyer, 310 P. O. Bldg., Salt Lake City, Utah.

Warren McClintock. A.M. b. 4 Oct., 1838, Hillsboro, N. H. Teacher. d. 27 Feb., 1871, London, Ohio.

Albert Weston Moore. A.M.; And. Theol. Sem., 1872; D.D., 1894. b. 29

Aug., 1842, Boston, Mass. Pastor, Lynn, Mass.

George Bradford Nichols. A.M.; M.D. Rush. Med. Coll., 1883. b. 23 Dec., 1839, East Montpelier, Vt. Physician, Barre, Vt.

Charles Henry Patterson. LL.B. Columbian, 1866. b. 20 Jan., 1840, Henniker, N. H. Lawyer, 14 Nassau St., New York, N. Y.

Leander VanNess Peck. b. 2 Apr., 1836, Acworth, N. H. Teacher, Wellesley Hills, Mass.

John Carroll Proctor. A.M. b. 23 Oct., 1840, Manchester, N. H. Tutor, 1868–70. Prof. Greek Lang. and Lit., 1870–79. d. 29 Oct., 1879, Hanover, N. H.

Cyrus Richardson. And. Theol. Sem., 1869; D.D., 1889. b. 30 Mar., 1840, Dracut, Mass. Trustee, 1892– . Pastor, Nashua, N. H.

William Richardson. A.M.; Ph.D. *pro meritis* Univ. of Wooster, 1885. b. 19 Dec., 1838, Sterling, Mass. Teacher. President Ohio Wesl. Fem. Coll., 1873–77. Res., Kirksville, Mo.

George Howard Malcolm Rowe. A.M.; M.D. Harvard, 1868. b. 1 Feb., 1841, Lowell, Mass. Physician, City Hospital, Boston, Mass.

Jacob Osborn Sanborn. b. 6 July, 1840, London Centre, N. H. Teacher, Hingham Centre, Mass.

John Woodbury Scribner. A.M. b. 7 Mar., 1840, Raymond, N. H. President Hartsville Univ., 1864–73. Prof. Ment. and Mor. Phil., Lebanon Valley Coll., 1873–75. Pastor, Epsom, N. H.

Charles Eben Swett. A.M. b. 12 Mar., 1839, Chelmsford, Mass. Business, Winchester, Mass.

Charles Augustus Towle. Chic. Theol. Sem., 1869. b. 20 June, 1837, Epsom, N. H. Serg. 15th N. H. Vols. Pastor. d. 22 Feb., 1899, Grinnell, Iowa.

John Jay Tracy. b. 23 Dec., 1843, Windsor, Vt. Served in 4th Vt. Vols., 1864–65. Lawyer, Crossville, Tenn.

John Calvin Webster. M.D. Harvard, 1867. b. 9 Apr., 1843, Hopkinton, Mass. Served in 1st Bat. Mass. H. A., 1864–65. Physician, 946 Jackson Boul., Chicago, Ill.

Bartlett Hardy Weston. A.M. b. 24 Dec., 1840, Georgetown, Mass. Pastor, Dunstable, Mass.

Elliot Whipple. A.M. Wheaton Coll., 1870. b. 11 Sept., 1842, St. Johnsbury, Vt. Teacher. Prof. Nat. Sci., Wheaton Coll., 1870–72. Prof. Math., Westfield Coll., 1872–73; also Nat. Sci., 1875–78. Prof. Nat. Sci. and Ped., Wheaton Coll., 1887–93; also Pol. and Soc. Sci., 1893– . Res., Wheaton, Ill.

Nelson Wilbur. M.D. Univ. of Buff., 1870. b. 18 Feb., 1840, Unadilla, N. Y. Served in 7th R. I. Cav. Physician, Fayetteville, N. Y.

C. S. D.

Rodney Gove Chase. b. 30 Apr., 1839, North Weare, N. H. Res., 358 Maple St., Englewood, Ill.

Charles Warren Coffin. b. 21 Dec., 1840, Londonderry, N. H. Merchant, Bangor, Me.

William Mitchell Johnson. b. 16 Aug., 1842, North Andover, Mass. Merchant. d. 1873.

James Howard Paul. b. 18 Aug., 1842, Eliot, Me. d. 1868.

James Warren Perkins. b. 27 Oct., 1835, Hampton, N. H. Served in 7th R. I. Cav., 1862; also in 60th Mass. Vols., 1863–64. Business. Res., 1108 Forest Ave., Kansas City, Mo.

Robert Leland Read. b. 12 July, 1841, Manchester, N. H. Engineer, 32 East 3d St., Cincinnati, Ohio.

Daniel Bryan Russell. b. 22 July, 1837, Hanover, N. H. 1st Corp. 18th N. H. Vols., 1864–65. Business. Hanover, N. H.

Class of 1865.

Charles True Adams. b. 14 Nov., 1842, Boston, Mass. Lawyer. d. 28 Feb., 1877, Chicago, Ill.

Charles Carroll Arms. A.M.; M.D. Jeff. Med. Coll., 1868. b. 6 July, 1840, Waterbury, Vt. Served in 7th R. I. Cav., 1862. Physician. Prof. Anat., Univ. of Wooster, 1882. Res., Cleveland, Ohio.

Algernon Benton Baldwin. LL.B. Alb. Law Sch., 1868. b. 9 Oct., 1840, Hancock, N. H. Lawyer. d. 30 Mar., 1890, Chicago, Ill.

Frederick Alphonso Benton. b. 29 Mar., 1841, Weston, Vt. Lawyer. d. 1876.

James Henry Bodge. A.M.; M.D. Harvard, 1867. b. 26 June, 1840, Boston, Mass. Physician. d. 19 Oct., 1893.

Cœleb Burnham. M.D., 1869. b. 13 Feb., 1836, Essex, Mass. Physician. d. 17 Feb., 1892, Lynn, Mass.

Henry Eben Burnham. b. 8 Nov., 1844, Dunbarton, N. H. Lawyer. Judge Probate, N. H., 1876–79. Res., Manchester, N. H.

Joseph Stanley Chapman. b. 18 Jan., 1838, Irasburg, Vt. Served in 7th R. I. Cav. Pastor. Res., 509 Cumberland St., Harriman, Tenn.

Charles Abner Chase. b. 20 May, 1844, Peacham, Vt. Teacher. d. 26 July, 1875, Anaheim, Cal.

Walter Wells Chase. LL.B. Columbian, 1868. b. 28 May, 1844, Hanover, N. H. Lawyer. d. 5 Dec., 1874, Santa Barbara, Cal.

Ziba Aldrich Colburn. b. 6 Jan., 1837, Shrewsbury, Vt. Lawyer. d. 22 Dec., 1895, Salem, Ore.

John Sanborn Conner. b. 30 June, 1844, Cincinnati, Ohio. Lawyer. Judge Court Com. Pleas, Ohio, 1882–87. Address, Johnston Bldg., Cincinnati, Ohio.

Henry Irving Cushman. A.M.; D.D. Tufts, 1887. b. 29 July, 1844, Orford, N. H. Pastor. Res., 11 Euclid Ave., Providence, R. I.

Orlando Wales Dimick. A.B., 1891. b. 3 Sept., 1839, South Braintree, Mass. Capt. 11th N. H. Vols. Teacher, Boston, Mass.

Frank James Drake. b. 3 Nov., 1842, Pittsfield, N. H. Merchant. d. 20 Aug., 1891, Centre Barnstead, N. H.

Eugene Stanhope Elliott. A.B., 1896. b. 13 Aug., 1842, Lowell, Ill. Served in 7th R. I. Cav., 1862. Lawyer. Judge 2d Jud. Circ., Wis., 1900– . Res., Milwaukee, Wis.

Frederick Fairfield Foster. b. 3 Nov., 1842, Winthrop, Me. Teacher, Weare, N. H.

William Bull Greene. b. 4 Jan., 1847, Buffalo, N. Y. Business, 128 Broadway, New York, N. Y.

Ammi Ruhamah Hahn. M.D. Harvard, 1869. b. 19 Oct., 1841, Monmouth, Me. Physician, 13 Central Sq., East Boston, Mass.

Edwin Blaisdell Hale. LL.B. Harvard, 1869. b. 16 June, 1839, Orford, N. H. Lawyer, 209 Washington St., Boston, Mass.

Charles Carroll Hall. b. 7 June, 1838, Sandwich, Mass. Business. Address, 251 Tompkins Ave., Brooklyn, N. Y.

Matthew Harvey. b. 31 Oct., 1844, Clinton, La. d. 19 Mar., 1888, Bayou Current, St. Landry Parish, La.

Isaac Long Heath. b. 22 Aug., 1840, Bow, N. H. Lawyer, Manchester, N. H.

Wendell Phillips Hood. b. 25 Feb., 1839, Danvers, Mass. Served in 10th R. I. Vols.; also in 48th Mass. Vols. Teacher, Melrose, Mass.

Charles Lawrence Hubbard. And. Theol. Sem., 1868. b. 4 July, 1839, Candia, N. H. Served in 12th Vt. Vols., 1862–63. Pastor, West Boxford, Mass.

Hiram Augustus Huse. LL.B. Alb. Law Sch., 1867. b. 17 Jan., 1843, Randolph, Vt. Served in 12th Vt. Vols., 1862–63. Lawyer, Montpelier, Vt.

George Henry Ide. And. Theol. Sem., 1869; D.D. Ripon Coll., 1882. b. 21 Jan., 1839, St. Johnsbury, Vt. Served in 15th Vt. Vols. Pastor. Res., 211 17th St., Milwaukee, Wis.

Richard Kimball. b. 11 Jan., 1845, New York, N. Y. Lawyer, Meridian, Texas.

David Dana Marsh. And. Theol. Sem., 1868. b. 14 Apr., 1842, Orford, N. H. Pastor, Hartford, Conn.

Frank Banvard Modica. b. 13 May, 1843, Boston, Mass. 2d Lieut. 16th N. H. Vols. Business, 215 Dearborn St., Chicago, Ill.

Luther Sullivan Morrill. b. 13 July, 1844, Concord, N. H. Lawyer. d. 18 Mar., 1892.

David Robinson Nutter. LL.B. Columbia Law Sch., 1867. b. 26 May, 1840, Barnstead, N. H. Served in 7th

R. I. Cav., 1862. Lawyer. d. 26 May, 1883, Hopkinton, N. H.

Henry Lebbeus Oak. b. 13 May, 1844, Garland, Me. Librarian, Seigler Springs, Lake Co., Cal.

Webster Patterson. And. Theol. Sem., 1868. b. 8 Oct., 1841, Vershire, Vt. Pastor. d. 25 Sept., 1873, Lynn, Mass.

Erastus Barton Powers. LL.B. Harvard, 1867. b. 13 Jan., 1841, Cornish, N. H. Lawyer, 70 Kilby St., Boston, Mass.

William Alexander Putney. b. 13 July, 1846, Concord, N. H. Served in U. S. Vols. Journalist. d. 17 Nov., 1886, Fairmont, Neb.

Horace Russell. LL.D., 1892. b. 19 June, 1843, Bombay, N. Y. Lawyer. Judge Super. Court, N. Y. Address, 280 Broadway, New York, N. Y.

Augustus Harrison Small. b. 1 Jan., 1843, East Pittston, Me. Lawyer. d. 1871.

William Burnham Stevens. b. 23 Mar., 1843, Stoneham, Mass. Served in 50th Mass. Vols. Lawyer, 209 Washington St., Boston, Mass.

William Devereux Walker. A.B., 1869. b. 5 Aug., 1844, Hanover, N. H. Business, 419 California St., San Francisco, Cal.

Alphonso Everett White. A.M.; also Tufts, 1887. b. 19 Nov., 1842, Framingham, Mass. Pastor Res., 199 Prospect St., Cambridgeport, Mass.

Leonard Wilcox. A.M b. 13 Oct., 1844, Orford, N. H. Lawyer, 520 Olive St., St. Louis, Mo.

George Roscoe Williams. b. 20 May, 1842, Woolwich, Me. Lawyer, 124 Sansome St., San Francisco, Cal.

Peter Levi Woodbury. b 4 May, 1840, Francestown, N. H. Teacher, Lima, Ind.

C. S. D.

Dexter Thayer Clark. b. 7 Sept., 1844, Randolph, Mass. Merchant, Boston, Mass.

Edward Morris Dunbar. M.D Harvard, 1868. b. 24 Jan., 1843, Springfield, Mass. Physician. d. 1876.

John Thompson Gerry. b. 23 Oct., 1843, Hillsboro Bridge, N. H. Business. d. 1893.

Edward Francis Johnson. b. 4 Nov., 1844, North Andover, Mass. Manufacturer, Methuen, Mass.

John Edgar Johnson. A.B., 1866. b. 3 Feb., 1843, Lowell, Mass. 1st Lieut. 1st N. H. H. A.; Capt. A. Q. M. Vols. Pastor. Res., 2037 Wallace St, Philadelphia, Penn.

Arthur Colburn Morse. b. 7 Aug., 1843, South Dedham, Mass. Engineer. Address, 37 Chapel St., Cincinnati, Ohio.

Charles Henry Sargent. b. 22 Oct, 1844, Reading, Mass. Served in 8th Mass. Vols., 1864. Engineer, Garrison, Neb.

Parker Spofford. b. 17 July, 1842, Bucksport, Me. Engineer.

Charles Henry Treat. b. 15 July, 1841, Frankfort, Me. Manufacturer, Frankford, Del.

Class of 1866.

Alson Bailey Abbott. A.M.; LL.B. Alb. Law Sch., 1872. b. 3 Nov., 1844, Greenfield, N. H. Lawyer. Served in 5th Mass. Vols., 1864. d. 27 Aug., 1894, Glens Falls, N. Y.

Horace Eaton Andrews. A.M. b. 12 Apr., 1844, Sutton, N. H. Farmer, Bradford, Ont.

Samuel Peabody Atkinson. b. 26 Nov., 1844, Pataskala, Ohio. Served in 135th Ohio Vols., 1864. Teacher and farmer, Champaign, Ill.

Samuel Bell. And. Theol. Sem., 1869. b. 20 Oct., 1839, St. Johns, N. B. Pastor, Deerfield, N. H.

Edward Nelson Bishop. A.M. b. 1 Nov., 1847, Windsor, Vt., d. 23 Nov., 1889, St. Louis, Mo.

James Henry Chapman. b. 10 Feb., 1846, Woodstock, Vt. Business, 423 Chestnut St., Philadelphia, Penn.

Adino Burton Chase. A.M. b. 7 June, 1843, Lyme, N. H. Merchant. d. 14 Dec., 1889, Crawfordsville, Ind.

George Edward Chickering. A.M. b. 29 June, 1843, Andover, Mass. Teacher. Res., 81 Berkeley St., Lawrence, Mass.

Lucien Haskell Frary. And. Theol.

Sem., 1869; D.D., 1899. b. 19 Mar., 1839, Haverhill, N. H. Pastor, Pomona, Cal.

Orin Gambell. LL.B. Alb. Law Sch., 1867. b. 23 May, 1844, Barnard, Vt. Lawyer. d. 22 Dec., 1894, New York, N. Y.

Marshman Williams Hazen. A.M. b. 28 July, 1840, Beverly, Mass. Lawyer, 194 Church St., New York, N. Y.

Schiller Hosford. b. 1 Feb., 1846, Orford, N. H. Manufacturer, Moline, Ill.

Nathan Parker Hunt. b. 5 July, 1844, Manchester, N. H. Lawyer. Judge Police Court, 1876– . Res., Manchester, N. H.

Warren Gookin Hutchins. M.D., 1870. b. 4 Dec., 1845, Bath, N. H. Physician. d. May, 1875, Riverside, Cal.

Henry Clay Ide. b. 18 Sept., 1844, Barnet, Vt. Lawyer. Chief Justice Samoa, 1893–97. Mem. Philippine Commission, 1900– . Res., St. Johnsbury, Vt.

John Edgar Johnson. B.S., 1865. b. 3 Feb., 1843, Lowell, Mass. 1st Lieut. 1st N. H. H. A. Capt. A. Q. M. Vols. Pastor. Res., 2037 Wallace St., Philadelphia, Penn.

Edward Augustus Kelley. b. 18 Mar., 1845, Newburyport, Mass. Merchant. d. 16 July, 1877, Somerville, Mass.

Henry Appleton Kendall. b. 29 Mar., 1845, Dublin, N. H. Business. Address, 55 Oxford St., Somerville, Mass.

Eugene Peck Kingsley. b. 23 May, 1845, Tarlton, Ohio. Res., Urbana, Ohio.

Charles Edward Lane. A.M. b. 30 Mar., 1839, Wakefield, N. H. Business. Address, 525 Wabash Ave., Chicago.

Francis Wesley Lewis. b. 30 Mar., 1840, West Claremont, N. H. Lawyer, 45 Milk St., Boston, Mass.

John Clay McKowen. A.M.; M.D. Univ. of Munich, 1876. b. 26 Mar., 1842, Jackson, La. Physician, Clinton, E. Feliciana Parish, La.

Chester Wright Merrill. A.M. b. 23 Apr., 1846, Montpelier, Vt. Lawyer, 514 Main St., Cincinnati, Ohio.

George Moore. b. 12 Mar., 1842, Peterboro, N. H. Teacher. d. 5 May, 1867, Marietta, Ohio.

Joseph Perkins Neal. b. 24 July, 1843, Norwich, Vt. Served in 7th R. I Cav., 1862. Teacher. d. 9 May, 1891, Hanover, N. H.

Waldemer Otis. LL.B. Harvard, 1871. b. 21 Dec., 1846, Cleveland, Ohio. Lawyer, New York, N. Y.

William Burton Perrin. LL.B. Alb. Law Sch. b. 19 Jan., 1839, Berlin, Vt. Served in 7th R. I. Cav., 1862. 1st Lieut. 3d Vt. L. A., 1862–65. Teacher and lawyer, Nashua, Iowa

Henry Smith Phetteplace. b. 16 Aug., 1842, Providence, R. I. Farmer. Judge Probate, Mich. Res., Minneapolis, Minn.

George Harlin Pillsbury. A.M.; M.D. Harvard, 1869. b. 8 June, 1843, Lowell, Mass. Physician, 44 Kirk St., Lowell, Mass.

James Powell. And. Theol. Sem., 1869; D.D. Iowa Coll., 1884. b. 25 Dec., 1843, Newtown, England. Pastor. Sec'y A. M. A. d. 27 Dec., 1887, Brooklyn, N. Y.

Levi Rodgers. And. Theol. Sem., 1871. b. 9 May, 1843, Guildhall, Vt. Pastor, Round Hill, Conn.

John Jones Sargent. b. 5 Oct., 1844, Canaan, N. H. Lawyer. d. 3 Oct., 1870, Oshkosh, Wis.

Walter Ashbel Sellew. A.M. b. 27 Feb., 1844, Gowanda, N. Y. Lawyer, Jamestown, N. Y.

Henry Stoddard Sherman. A.M. b. 29 Apr., 1845, Mansfield, Ohio. 1st Lieut. 120th Ohio Vols., 1863. Lawyer. d. 24 Feb., 1893, S. S. Lahn, en route for Europe.

William Benjamin Tyng Smith. Gen. Theol. Sem., 1871. b. 9 Mar., 1842, Claremont, N. H. Pastor, Charlestown, N. H.

James Alfred Spalding. A.M.; M.D. Harvard, 1870. b. 20 Aug., 1846, Portsmouth, N. H. Physician, 627 Congress St., Portland, Me.

Charles Quincy Tirrell. b. 10 Dec., 1844, Sharon, Mass. Lawyer, Natick, Mass.

Benjamin Osgood True. Roch. Theol.

Sem., 1870; D.D. Univ. of Roch., 1888. b. 17 Dec., 1845, Plainfield, N. H. Pastor and teacher. Prof. Church Hist., Roch. Theol. Sem., 1881– . Res., Rochester, N. Y.

Henry Wardwell. b. 28 Apr., 1840, Ipswich, Mass. Lawyer. Served in 5th Mass. Vols., 1864. Judge Super. Court, Mass., 1896–98. Res., 13 Summer St., Salem, Mass.

Henry Whittemore. b. 23 July, 1843, Hopkinton, Mass. Served in 5th Mass. Vols., 1864. Teacher. Sup't of Schools. Pres. Am. Inst. Instr., 1887. Res., Framingham, Mass.

George Washington Wing. A.M. b. 22 Oct., 1843, Plainfield, Vt. Lawyer, Montpelier, Vt.

Lewis Lionel Wood. LL.B. Univ. of Mich., 1869. b. 10 Feb., 1842, Calais, Vt. Lawyer, River Forest, Ill.

C. S. D.

Bartlett Alexander Campbell. b. 31 July, 1843, Cherryfield, Me. Merchant. d. 17 Oct., 1887.

Newell Wetherbee Crocker. Pastor, Amador City, Cal.

Thomas Pearson Kingsley. b. 11 Oct., 1845, Manchester, N. H. Engineer. Mem. Am. Soc. C. E.; also Long Isl. Hist. Soc.; also Maryland Hist. Soc. Res., 337 E. 22d St., Baltimore, Md.

Horace Eugene Marion. M.D., 1869. b. 3 Aug., 1843, Burlington, Mass. Physician and lawyer. Served in 5th Mass. Vols., 1862–64. Res., 5 Sparhawk St., Brighton, Mass.

John Oscar Norris. b. 22 Nov., 1843, Methuen, Mass. Teacher, Melrose, Mass.

Mylon Gustavus Wooley. b. 3 July, 1845, Putney, Vt.

Class of 1867.

Charles Francis Atwood. M.D. Harvard, 1872. b. 4 Dec., 1845, Boston, Mass. Physician. d. 24 Apr., 1895, Everett, Mass.

Samuel Colcord Bartlett. b. 11 Dec., 1845, Peoria, Ill. Merchant. d. 19 Mar., 1893, Winnetka, Ill.

Benjamin Franklin Brickett. b. 10 Apr., 1846, Haverhill, Mass. Lawyer. Mayor Haverhill, Mass., 1896–97. d. 19 Apr., 1897.

Abram Brown. b. 2 Sept., 1838, Canterbury, N. H. Served in 9th N. H. Vols. Teacher. Res., 1068 Franklin Ave., Columbus, Ohio.

Almon Fifield Cate. b. 10 May, 1843, Epsom, N. H. Pastor and business. Res., 502 Merrimack St., Manchester, N. H.

Josiah Greene Dearborn. b. 20 Mar., 1829, Weare, N. H. Teacher and lawyer. Treas. N. H., 1874–75. Res., Manchester, N. H.

Joseph Gardner Edgerly. A.M. b. 12 Oct., 1838, Barnstead, N. H. Teacher. Sup't Schools. Res., 37 Atlantic Ave., Fitchburg, Mass.

Horace Goodhue. A.M. b. 23 Feb., 1842, Westminster West, Vt. Teacher. Prof. Greek Lang., Carleton Coll., 1870– . Res., Northfield, Minn.

John Bradley Greene. b. 2 Aug., 1848, Buffalo, N. Y. Lawyer. d. 17 Oct., 1893.

Rufus Cassius Haywood. b. 7 Apr., 1847, East Jaffrey, N. H. Business, 414 Bank of Commerce, Minneapolis, Minn.

Henry Clay Henderson. b. 24 Sept., 1845, Williamstown, W. Va. Farmer.

Howard Fremont Hill. A.M.; also Trinity, 1885; Episc. Theol. Sch. Cam., 1879; Ph.D. *pro meritis*, 1887; A.M Bishop's Coll., 1888. b. 21 July, 1846, Concord, N. H. Rector. Res., 53 S. Main St., Concord, N. H.

John Nichol Irwin. b. 25 Dec., 1845, Butler Co., Ohio. Served in 45th Iowa Vols. Lawyer and business. Gov. Idaho Ter., 1882–84; Gov. Ariz. Ter., 1890–92. Res., Keokuk, Iowa.

William Alexander Ketcham. LL.D. Wabash Coll., 1895. b. 2 Jan., 1846, Indianapolis, Ind. Lawyer. Capt. 13th Ind. Vols. Atty. Gen., Ind. Address, 2222 N. Illinois St., Indianapolis, Ind.

Charles Francis King. b. 30 Jan., 1843, Wilton, N. H. Teacher. Res., 107 Elm Hill Ave., Boston, Mass.

Joseph Hartwell Ladd. LL.B. Har-

vard, 1871. b. 14 Aug., 1845, Calcutta, India. Lawyer. Judge of Probate, Mass., 1896. Res., Watertown, Mass.

Thomas Lecky. A.M. b. 8 Sept., 1839, Cambridge, Mass. Served in 43rd Mass. Vols. Lawyer, Stillwater, Minn.

Charles Hamilton Mann. A.M.; LL.B. Harvard, 1869. b. 11 Aug., 1846, Boston, Mass. Lawyer and business. d. 7 Dec., 1876.

Frederick Gregory Mather. b. 11 Aug., 1844, Cleveland, Ohio. Journalist, 120 Lancaster St., Albany, N. Y.

Elisha Burr Maynard. b. 21 Nov., 1842, Wilbraham, Mass. Lawyer. Judge Super. Court, Mass., 1891– . Res., Springfield, Mass.

John Joseph McDavitt. b. 4 Apr., 1846, Boston, Mass. Lawyer, Pompton Lakes, N. J.

Henry James McMurphy. b. 26 Sept., 1843, Londonderry, N. H. d 3 Mar., 1868, Derry, N. H.

Robert Gibson McNiece. A.M.; Princ. Theol. Sem., 1877, D.D. Knox Coll., 1883; also Wabash Coll., 1883. b. 10 Jan., 1839, Topsham, Vt. Pastor and teacher. Res., 207 East 2d St., Salt Lake City, Utah.

Charles Henry Merrill. And. Theol. Sem., 1870. b. 16 June, 1845, Haverhill, N. H. Pastor and Sec'y H. Miss. Soc. Res., St. Johnsbury, Vt.

George Abijah Mosher. b. 6 Oct., 1845, Sharon, Vt. Lawyer, 301 River St., Troy, N. Y.

Bainbridge Chaplin Noyes. b. 13 Mar., 1846, Georgetown, Mass. Teacher. d. 17 May, 1889.

James Wesley Palmer. LL.B. Alb. Law Sch., 1872. b. 2 Nov., 1843, Somersworth, N. H. Lawyer. d. 26 Nov., 1893, Troy, N. Y.

John Henry Patterson. b. 13 Dec., 1844, Dayton, Ohio. Served in 131st Ohio Vols. Merchant.

Samuel Plumer Prescott. A.M. b. 14 Oct., 1844, Rowley, Mass. Lawyer, Arlington, Ill.

Charles Montgomery Reed. LL.B. Harvard, 1870. b. 11 Mar., 1846, Brookline, Mass. Lawyer, 53 State St., Boston, Mass.

Walter Henry Sanborn. A.M.; LL.D., 1893. b. 19 Oct., 1845, Epsom, N. H. Lawyer. Judge U. S. Circuit Court, 1892– . Address, 10 Federal Bldg., St. Paul, Minn.

Alfred Addison Thomas. b. 4 July, 1845, Hamilton, Ohio. Hosp. Steward 4th Ohio Cav. Lawyer, 1209 Ashland Bldg., Chicago, Ill.

Robert Moore Wallace. b. 2 May, 1847, Henniker, N. H. Lawyer. Judge Super. Court, N. H., 1893– . Res., Milford, N. H.

Ezekiel Webster Whipple. A.M., LL.B. Columbia Law Sch., 1869. b. 20 Aug., 1845, Oberlin, Ohio. Teacher. d. 4 Oct., 1894, Faribault, Minn.

James Richard Willard. b. 24 Sept., 1844, Madison, Ohio. Journalist and business, 1 Board of Trade, Chicago, Ill.

Albert Gallatin Wilson. A.M. b. 19 May, 1842, Russelville, Ohio. Lawyer, 1144 W. 3d St., Dayton, Ohio.

Charles Carroll Woodman. A.M. b. 28 May, 1845, Great Falls, N. H. Ass't Surg. U. S. A. Teacher. d. 26 Oct., 1890, Fair Haven, Mass.

Amos Willets Wright. A.M. b. 20 Nov., 1844, New York, N. Y. Journalist, 173 W. 81st St., New York, N. Y.

C. S. D.

George Henry Allen. b. 12 Aug., 1848, Hanover, N. H. Business, 924 Elm St., Manchester, N. H.

Doane Blood Colcord. M.D. Bellv. Hosp. Med. Coll., N. Y., 1875. b. 14 Nov., 1841, Bucksport, Me. Served in 1st Me. H. A., 1862–63. Engineer and physician. Prof. Chemistry, Kansas Med. Coll., 1892–95. Res., Frontenac, Kan.

Arthur Winthrop Dudley. b. 22 July, 1846, Brentwood, N. H. Engineer. Res., 936 Elm St., Manchester, N. H.

William Hood. B.S., 1883. b. 4 Feb., 1846, Springfield, Mass. Engineer. Res., 512 Van Ness Ave., San Francisco, Cal.

George Byron Lane. b 4 Apr., 1843, Epping, N. H. Served in 11th and 15th N. H. Inf. State Sup't Pub. Instr., Neb., 1886–90. Mayor Olympia, Wash., 1897–98. Business, Olympia, Wash.

Class of 1868.

David Allen Anderson. A.M. b. 19 Apr., 1840, Brookline, N. H. Business, North Adams, Mass.

Walter Howard Ayers. Union Theol. Sem., 1871. b. 26 Apr., 1845, Canterbury, N. H. Pastor, Kansas City, Mo.

Francis Marion Bennett. LL.B. Boston Univ., 1874. b. 2 Sept., 1844, Effingham Falls, N. H. Lawyer, South Hollis, Me.

Kimball Foster Blaisdell. b. 30 Sept., 1842, Goffstown, N. H. Served in 7th R. I. Cav. Business. d. 23 June, 1890, Concord, N. H.

George Adams Blanchard. b. 15 Apr., 1848, Erie Co., N. Y. Lawyer. Judge County Court, Cal. d. 18 Feb., 1893, San Francisco, Cal.

Henry Clay Bliss. A.M.; LL.B. Columbian, 1870. b. 5 May, 1846, Norwich, Vt. Lawyer. Ass't Atty. Gen. Mass., 1887–91. Res., Springfield, Mass.

Cassius Samuel Campbell. b. 19 Nov., 1845, Windham, N. H. Teacher, Derry, N. H.

Charles Henry Chandler. A.M. b. 25 Oct., 1840, New Ipswich, N. H. Teacher. Prof. Chem. and Phys., Antioch Coll., 1871–78; also Math. and Phys., 1878–81; Prof. Chem. and Phys., Ripon Coll., 1881–83; also Math. and Phys., 1883–89; also Math., 1889– . Res., Ripon, Wis.

Henry Salter Clark. b. 4 Aug., 1847, Manchester, N. H. Lawyer and broker, 47 Exchange Place, Room 14, Boston, Mass.

Frederic Gove Cochran. A.M. b. 26 Sept., 1845, St. Louis, Mo. Merchant, Clayton, Mo.

Aaron Dayton Condit. A.M. b. 17 Mar., 1843, Terre Haute, Ind. Serg. 133rd Ind. Vols. Business, 203 Endicott Bldg., St. Paul, Minn.

Asa Brown Cook. b. 20 July, 1844, Marshall, Mich. Business, Petersburg, Va.

Erskine Chamberlin Curtis. b. 17 Apr., 1847, Troy, Vt. Manufacturer. d. 10 Aug., 1882, Wankesha, Wis.

Edward Abbott Cushing. b. 9 Mar., 1846, Barnatow, Que. Business, Oakland, Cal.

Charles Franklin Emerson. A.M. b. 28 Sept., 1843, Chelmsford, Mass. Instr. Math., N. H. Coll. Agr. and Mech. Arts, 1868–74; Tutor, 1868–72; Assoc. Prof. Nat. Phil. and Math., 1872–78; Appleton Prof. Nat. Phil., 1878–99. Dean of Acad. Faculty, 1893– . Fellow Am. Assoc. Adv. Sci., 1875– . Life Mem. Am. Assoc. Adv. Sci., 1898– . Res., Hanover, N. H.

Eugene Beauharnais Gale. b. 16 Oct., 1844, Haverhill, N. H. Lawyer. d. 13 Mar., 1875.

Charles Goodwin Hale. b. 11 Sept., 1848, Newburyport, Mass. Business d. 10 Mar., 1888, Chicago, Ill.

Fernando Cortez Hathaway. b. 29 Aug., 1844, Calais, Vt. Teacher. d. 6 July, 1873, Hardwick, Vt.

Benjamin Mead Hill. A.M. b. 3 Jan., 1844, Chatham, N. H. Teacher and literary pursuits. Res., Hyde Park, Mass.

Charles Marion Howe. A.B. Iowa State Univ., 1867; A.M. Iowa State Univ., 1872; Presb. Theol. Sem. N. W., 1871. b. 21 Mar., 1842, Vinton, Iowa. Pastor. d. 2 Mar., 1897, Pasadena, Cal.

James Alexander Dupee Hughes. P. E. Div. Sch., Phila., 1874. b. 6 Sept., 1846, Nashua, N. H. Rector, Plattsburg, Mo. Farmer, Nelson, Mo.

John King Lord. A.M.; Ph.D., 1893. b. 21 Oct., 1848, Cincinnati, Ohio. Teacher. Tutor, 1869–72. Assoc. Prof. Lat. and Rhet., 1872–80. Evans Prof. Orat. and Bell. Lettr., 1880–82. Assoc. Prof. Lat. Lang. and Lit., 1880–92; Daniel Webster Prof. Lat. Lang. and Lit., 1892– . Acting President, 1892–93. Res., Hanover, N. H.

Raymond Noyes. b. 18 July, 1847, Atkinson, N. H. Business, 378 Washington St., Haverhill, Mass.

John Ward Page. b. 19 Apr., 1847, Montpelier, Vt. Farmer and business, Beatrice, Neb.

Ambrose Loomis Ranney. A.M.; M.D. Univ. of N. Y., 1870. b. 10 June, 1848, Hardwick, Mass. Physician. Lecturer Dis. Kidney and Bladder, Univ. of N. Y., 1873–76; also Adj. Prof.

Anat. and Lect. Minor Surg., 1876– . Prof. Dis. Mind and Nerv. Sys., Univ. of Vt., 1885–88. Prof. Anat. and Phys. Nerv. Sys., N. Y. P. G. Med. Sch. Res., 345 Madison Ave., New York, N. Y.

Elmer Small. M.D. Bowdoin, 1870. b. 14 Aug., 1845, Vassalboro, Me. Physician, Belfast, Me.

Edwin Everett Smith. A.M.; M.D. L. I. Coll. Hosp., 1871. b. 28 Aug., 1844, Hanover, N. H. Physician, Norwalk, Conn.

John Herbert Twombly. A.M.; M.D. Harvard, 1872. b. 17 Oct., 1848, Dover, N. H. Physician, Milton, N. H.

George Burritt Vanderpoel. A.M. b. 29 Aug., 1846, New York, N. Y. Merchant, 103 Gold St., New York, N. Y.

Carlos White, A.B., 1871. b. 9 June, 1842, Topsham, Vt. Served in 12th Vt. Vols., 1862–63. Literary pursuits. Res., 6 Evelina Terrace, St. Badeaux, Devonport, Eng.

Colin Reed Wise. A.M. b. 28 Nov., 1845, Washington, Penn. Engineer. Address, 301 Gregory Ave., Passaic, N. J.

Henry Andrew Wise. A.M. b. 24 Aug., 1847, Lebanon, N. H. Civil engineer. Address, 1502 Broadway, Kansas City, Mo.

Franklin Parker Wood. A.M.; And. Theol. Sem., 1871. b. 24 Nov., 1844, Enfield, N. H. Pastor, Acton, Mass.

C. S. D.

Horace Clark Baldwin. Engineer. d. 30 June, 1888, Yonkers, N. Y.

Samuel Folsom Beede. M.S. b. 6 Feb., 1840, Dover, N. H. Served in 14th N. H. Vols., 1862–65. Teacher, Northfield, Minn.

Curtis Benson Childs. b. 23 Aug., 1845, Henniker, N. H. Farmer.

Frank Willis Daniels. B.S., 1897. b. 7 Oct., 1848, Franklin, N. H. Business. d. 8 Dec., 1897, Winchester, Mass.

Richard Emerson Ela. b. 2 Aug., 1841, Lebanon, N. H. Engineer. Address, 2002 N. 6th St., Kansas City, Mo.

Milton P Higgins. b. 7 Dec., 1842, Standish, Me. Teacher and business. Res., 228 West St., Worcester, Mass.

Joseph Henry Martin. M.D., 1871. b. 22 Dec., 1842, Lebanon, N. H. Physician.

Jesse Gibson McMurphy. M.S.; Nashotah Theol. Sem., 1873. b. 8 Apr., 1845, Derry, N. H. Pastor. Mem. N. H. Hist. Soc.; also N. E. Hist. Gen. Soc.

Charles Willis Morse. Instr. R. R. Field Work, Chandler Sch., 1879–80. Engineer, Norwood, Mass.

Gilman Lora Parker. b. 20 Aug., 1847, Reading, Mass. Merchant.

Walter Scott Parker. b. 21 July, 1846, Reading, Mass. Teacher. Mem. Am. Hist. Soc. Supervisor Sch., Boston. Res., Reading, Mass.

William Wallace Patterson. b. 29 Sept., 1847, Candia, N. H. Engineer and ranchman, Grayson, Cal.

William Chase Woodman. d. 1870.

Class of 1869.

Fisher Ames. LL.B. Alb. Law Sch., 1870. b. 8 Feb., 1844, Holderness, N. H. Lawyer, 1898 Broadway, San Francisco, Cal.

Charles William Bartlett. LL.B. Alb. Law Sch., 1871. b. 12 Aug., 1845, Boston, Mass. Served in 5th Mass. Vols., 1864. Lawyer, 244 Washington St., Boston, Mass.

Horace Everett Bartlett. A.M.; LL.B. Boston Univ., 1881. b. 1 Aug., 1847, Haverhill, Mass. Lawyer. d. 27 Dec., 1899.

Albert Franklin Blaisdell. M.D. Harvard, 1879. b. 31 Aug., 1847, South Hampton, N. H. Physician, Winchester, Mass.

William Johnston Bradley. A.M. b. 20 May, 1848, Fryeburg, Me. d. 5 Dec., 1875, Philadelphia, Penn.

Henry Brimblecom. b. 8 Feb., 1834, Deering, Me. Farmer. d. 11 Nov., 1899, Woosung, Ill.

James Byron Brooks. A.M.; LL.B Alb. Law Sch., 1871; D.C.L. Syracuse Univ., 1895. b. 27 June, 1839, Rockingham, Vt. Captain 4th Vt. Vols.

Served in U. S. Signal Corps. Lawyer. Dean, Coll. of Law, Syracuse Univ., 1895–99. Res., 1013 E. Adams St., Syracuse, N. Y.

Franklin James Burnham. LL.B. Chicago Univ., 1871. b. 31 Dec., 1842, Norwich, Vt. 1st Lieut. 9th N. H. Vols., 1862–65. Lawyer. d. 17 Apr., 1898, Moorhead, Minn.

George Henry Chamberlain. b. 11 Dec., 1845, Manchester, N. H. Clerk. d. 23 Feb., 1886.

Austin Selden Chase. And. Theol. Sem., 1876. b. 28 Jan., 1843, Perkinsville, Vt. Pastor. Res., 223 Asylum St., Hartford, Conn.

Charles Parker Chase. A.M. b. 6 May, 1845, West Newbury, Mass. Banker. Tutor, 1870–72; Prof. Math., Olivet Coll., 1872–74; also Prof. Latin Lang. and Lit., 1874–78. Instructor Greek, 1880; also Pol. Econ., 1883–92. Treasurer, 1890– . Res., Hanover, N. H.

Otis Chickering. A.M. b. 27 Nov., 1849, Andover, Mass. Teacher. Res., 22 Essex St., Andover, Mass.

Charles Marsh Clay. A.M. b. 7 Oct., 1847, Gardiner, Me. Teacher, Roxbury High School, Boston, Mass.

Edwin Riley Coburn. b. 5 Aug., 1846, Charlestown, Mass. Lawyer.

Charles Henry Cook. A.M.; M.D. Bellv. Hosp. Med. Coll., 1874. b. 10 Apr., 1845, Greensboro, Vt. Physician, Natick, Mass.

Albert Wheaton Cooke. b. 18 Sept., 1843, Shelburne Falls, Mass. Capt. 57th Mass. Vols. Business, 31 State St., Boston, Mass.

Henry Calvin Crane. And. Theol. Sem., 1873. b. 30 Nov., 1846, Norton, Mass. Pastor, Central Village, Conn.

George Jotham Cummings. A.M. b. 6 July, 1838, Groton, N. H. Teacher, Howard Univ., Washington, D. C.

Edward Hallam Currier. A.M. b. 21 May, 1848, St. Louis, Mo. Teacher. d. 18 Apr., 1874.

Edwin De Merritte. b. 3 Mar., 1846, Durham, N. H. Principal, Chauncy Hall School, Boston, Mass.

James McEwen Drake. A.M. b. 19 Feb., 1846, Rye, N. H. Journalist and business, 201 Columbus Ave., Boston, Mass.

Omar White Folsom. And. Theol. Sem., 1872. b. 24 Apr., 1844, North Sandwich, N. H. Pastor. Res., 890 Washington St., Bath, Me.

Myron Hawley Fuller. b. 12 Feb., 1846, Newport, Vt. Lawyer. d. 15 Feb., 1874.

Edwin Peabody Gerry. A.M.; M.D. Harvard, 1874. b. 2 Nov., 1846, Standish, Me. Physician, Jamaica Plain, Mass.

John White Griffin. b. 8 Mar., 1846, Litchfield, N. H. Business. d. 16 Mar., 1878, Leavenworth, Kan.

William Dearborn Haley. A.M. b. 3 Oct., 1844, Tuftonboro, N. H. Com. Serg. 1st N. H. H. A. Business. d. 1888, Boston, Mass.

Hiram Putnam Harriman. LL.B. Alb. Law Sch., 1870. b. 6 Feb., 1846, Greenland, Mass. Lawyer. Judge Probate, Mass., 1882– . Res., Wellfleet, Mass.

John Eddy Hatch. A.M.; LL.B. Columbian, 1871. b. 5 July, 1846, Strafford, Vt. Lawyer. d. 1 Dec., 1880.

George Willard Haywood. b. 18 Dec., 1846, Springfield, Vt. Lawyer. d. 3 May, 1882, Moorhead, Minn.

Frank Hiland. b. 10 Oct., 1842, Langdon, N. H. Lawyer. d. 25 Nov., 1878, Manchester, N. H.

Edwin Ruthven Hill Hodgman. b. 17 Oct., 1847, Mason, N. H. Business, Bozeman, Mont.

Frederic William Jones. A.M.; M.D. Univ. of N. Y., 1881. b. 9 Jan., 1848, New Ipswich, N. H. Physician.

Seth Wight Kelley. M.D. Harvard, 1874. b. 26 June, 1848, Orford, Me. Physician, Woburn, Mass.

Arthur George Lewis. A.M. b. 17 Mar., 1845, Claremont, N. H. Teacher. Res., 180 Lincoln St., Worcester, Mass.

Rollin Orlando Linsley. A.M. b. 31 May, 1842, Ripton, Vt. U. S. Vols., 1861–62. Lawyer. d. 1879, Davenport, Iowa.

Nathan Whitman Littlefield. LL.B. Boston Univ., 1876. b. 21 May, 1846, East Bridgewater, Mass. Lawyer.

Lecturer, R. I. Law School, 1898. Res., Pawtucket, R. I.

William Adams Lord. b. 28 Aug., 1849, Montpelier, Vt. Lawyer.

Hiram Eugene McNutt. A.M.; M.D., 1872. b. 21 Sept., 1848, Warrensburg, N. Y. Physician. Mem. Am. Acad. Med.; also Internat. Assoc. Railway Surgeons. Res., Aberdeen, S. D.

James Means. b. 26 July, 1848, Hanging Rock, Ohio. d. 27 July, 1895, Lawrence, Kan.

Henry Ruthven Monteith. b. 12 Apr., 1848, McIndoe's Falls, Vt. Teacher, Unionville, Conn.

Isaac Lea Nicholson. A.M.; P. E. Theol. Sem. Va., 1871; D.D. Jeff. Coll., 1882; S.T.D. Nashotah Theol. Sem. b. 18 Jan., 1844, Baltimore, Md. Rector. P. E. Bishop, Milwaukee, Wis., 1891– . Res., 216 Martin St.

Edward Everett Parker. b. 7 Jan., 1842, Brookline, N. H. Served in U. S. N., 1863–64. Lawyer. Judge Probate, N. H., 1879– . Res., Nashua, N. H.

Joseph Benjamin Parker. A.M. b. 1 Sept., 1840, Hollis, N. H. Lawyer, Nashua, N. H.

Sidney Atwood Phillips. b. 14 Mar., 1847, Boston, Mass. Lawyer, South Framingham, Mass.

George Rice. M.D. Royal Coll. P. and S., Edinburgh, 1872. b. 21 June, 1848, Troy, N. Y. Physician. Fellow Royal Med. and Chirurg. Soc., London. Res., Sutton, Surrey, Eng.

Oscar David Robinson. A.M.; Ph.D., 1877. b. 19 Aug., 1838, Cornish, N. H. Capt. 9th N. H. Vols. Teacher. Res., 501 State St., Albany, N. Y.

James Edwin Rowell. b. 17 June, 1842, Wolfboro, N. H. Lawyer. d. 1878.

John Page Sanborn. b. 9 Sept., 1844, Fremont, N. H. Publisher, Newport, R. I.

Austin Sanford. b. 3 Sept., 1844, East Bridgewater, Mass. Teacher, Albany, N. Y.

Henry Leavitt Smith. A.M. b. 19 Feb., 1848, New York, N. Y. Business, 153 5th Ave.

John Lefavour Stanley. A.M. b. 27 Aug., 1842, Beverly, Mass. Business, Gloucester, Mass.

Winthrop Flint Stevens. M.D. Harvard, 1872. b. 5 Feb., 1848, Stoneham, Mass. Physician. d. 5 Sept., 1890.

George Royal Stone. b. 16 May, 1843, Andover, N. H. Lawyer, Franklin, N. H.

Daniel Thompson Wheaton. b. 21 Jan., 1845, Barre, Vt. Engineer, Morris, Minn.

William Leonard Worcester. A.M.; M.D. Nat. Med. Coll., 1873. b. 21 Apr., 1845, Chelsea, Vt. Physician, State Lunatic Asylum, Danvers, Mass.

C. S. D.

David Herbert Andrews. b. 17 Sept., 1844, Pepperell, Mass. Engineer. Visitor Chandler Sch., 1896– . Mem. Am. Soc. Civil Eng. Res., Newton Centre, Mass.

William Franklin Hubbard. b. 8 Mar., 1843, Boston, Mass. Manufacturer, Manchester, N. H.

James McAllister. b. 3 Sept., 1840, Manchester, N. H. Served in 2d N. H. Phalanx. Manufacturer. Address, 2900 La Salle St., Chicago, Ill.

Charles Edmund Merrill. b. 26 Feb., 1848, Stratham, N. H. Publisher. Address, 41 East 10th St., New York, N. Y.

George Washington Morse. B.S., 1879; A.M., 1889. b. 24 Aug., 1845, Lodi, Ohio. 1st Lieut. 2d Mass. Vols. Lawyer, 28 State St., Boston, Mass.

Arthur Cummings Page. b. 20 Mar., 1846, Raymond, N. H. Engineer. d. 4 Jan., 1876, Centre Harbor, N. H.

Henry Tobias Rand. b. 14 Oct., 1848, Manchester, N. H. Merchant. d. 14 Aug., 1889, Bedford, N. H.

Lucius George Shepard. b. 11 Feb., 1847, Dover, N. H. Engineer, Address, 568 Tracy Ave., Kansas City, Mo.

Dwinel French Thompson. b. 1 Jan., 1846, Bangor, Me. Teacher. Tutor in Chandler Sch., 1870–72; Prof. Descr. Geom., Stereot., and Drawing, Renss. Polyt. Inst., 1872– . Res., 79 5th St., Troy, N. Y.

Class of 1870.

Ira Anson Abbott. b. 20 July, 1845, Barnard, Vt. Served in 9th Vt. Vols., 1864. Lawyer, 83 Merrimac St., Haverhill, Mass.

Alexander Smith Abernethy. b. 27 Sept., 1848, St. Louis, Mo. Business, 606 Mutual Life Bldg., Seattle, Wash.

John Henry Allen. A.M.; S.T.B. Boston Univ., 1873. b. 6 Oct., 1843, Hartland, Vt. Served in 1st N. H. H. A., 1864–65. Pastor, Newport, R. I.

Rush Edgar Avery. A.M. b. 27 Sept., 1845, Thetford, Vt. Pastor and teacher. d. 17 Dec., 1889, Brooklyn, N. Y.

Theodore Moses Barber. A.M. b. 12 Sept., 1846, Epping, N. H. Teacher. Adj. Prof. Lat. Lang. and Lit., W. Univ. of Penn., 1870–73; also Prof., 1873–85; also Prof. Lat. and Eng., 1886–87. Res., 4710 Benvenue Ave., Pittsburg, Penn.

John Adams Bellows. b. 27 May, 1848, Littleton, N. H. Pastor and teacher. Res., 115 Beacon St., Boston, Mass.

Robert Miller Bolenius. A.M.; M.D. Univ. of Md., 1873. b. 14 May, 1847, Lancaster, Penn. Physician.

Lewis Boss. A.M., 1873. b. 26 Oct., 1846, Providence, R. I. Astronomer. Prof. Astron., Union Univ.; Director Dudley Obs., Albany, 1876– . Sup't Weights and Meas., State of N. Y., 1883– . Civilian Ast. U. S. Northern Boundary Comm., 1872–76. Mem. Nat. Acad. Sciences; Foreign Associate Royal Ast. Soc.; Mem. Astronomische Gesellschaft, Leipsic. Res., Albany, N. Y.

Daniel Gile Brockway. M.D. Univ. of N. Y., 1873. b. 4 Oct., 1847, Pomfret, Vt. Physician, Lebanon, N. H.

Francis Brown. A.M.; Union Theol. Sem., 1877; Ph.D. Hamilton, 1884; D.D., 1884; also Yale, 1894. b. 26 Dec., 1849, Hanover, N. H. Pastor and teacher. Tutor, 1872–74; Instr. Bib. Phil., Union Theol. Sem., 1879–81; also Assoc. Prof., 1881–90; also Prof. Heb. and Cognate Lang., 1890– . Mem. Soc. Bib. Lit. and Exeg., 1880– ; also President, 1895–96; Mem. Am. Orient. Soc., 1881– ; also Oxford Soc. for Hist. Theol., 1891– ; also President, 1899–1900. Res., 700 Park Ave., New York, N. Y.

James William Cheney. A.M. b. 22 Jan., 1849, Newburyport, Mass. Teacher. Librarian of the War Dep't, Washington, D. C.

William Hoyt Colgate. b. 2 Feb., 1846, New York, N. Y. Business, Hurley, Wis.

Josiah Weare Dearborn. A.M.; B.D. Bost. Univ., 1873. b. 1 Dec., 1848, Andover, N. H. Pastor. d. 19 Jan., 1894, Watertown, Mass.

Reuben Fletcher Dearborn. A.M.; M.D. Univ. of N. Y., 1873. b. 13 May, 1850, Andover, N. H. Physician, Lynn, Mass.

Frank De Merritte. b. 5 Nov., 1847, Durham, N. H. Merchant. d. 3 Nov., 1874, in Guiana, S. A.

Irving Webster Drew. A.M. b. 8 Jan., 1845, Colebrook, N. H. Lawyer, Lancaster, N. H.

George Stephen Edgell. A.M. b. 2 July, 1847, St. Louis, Mo. Business, 41 E. 38th St., New York, N. Y.

Schuyler Chamberlin Farnham. A.M.; B.O. Boston Univ., 1877. b. 25 Dec., 1845, Lowell, Mass. Pastor, Knoxville, Penn.

Charles Edwin Hall. A.B., 1872; M.D. Univ. of N. Y., 1873. b. 11 Dec., 1847, Hanover, N. H. Physician and business, Greenville, N. H.

John Henry Hardy. b. 2 Feb., 1847, Hollis, N. H. Private 15th N. H. Vols., 1862–63. Lawyer. Judge Munic. Court, Boston, 1885–96. Justice Super. Court, Mass., 1896– . Res., Arlington, Mass.

Lemuel Spencer Hastings. Yale Div. Sch., 1876. b. 26 Sept., 1848, St. Johnsbury, Vt. Tutor, 1873–74. Teacher, Nashua, N. H.

Lucius Randolph Hazen. A.M. b. 6 Feb., 1848, Berlin, Vt. Business, 198 Main St., Middletown, Conn.

Hermon Holt. b. 7 Sept., 1845, Woodstock, Vt. Lawyer, Claremont, N. H.

Joseph Gibson Hoyt. b. 6 Jan., 1851, Hanover, N. H. Clerk. d. 13 Oct., 1871.

Eben Hunt. A.M.; M.D. Univ. of N. Y., 1879. b. 2 Nov., 1845, Gilford, N. H. Physician. Prof. Chem., Penn. Mil.

Acad., 1873–77. d. 4 Sept., 1880, New York, N. Y.

John Holmes Leach. M.D. Bellv. Hosp. Med. Coll, 1875. b. 22 Oct., 1847, Nashua, N. H. Ass't Surg. 2d Reg. N. H. Mil. Physician. d. 24 Feb, 1885, Brooklyn, N. Y.

Abiel Leonard. A.M.; Gen. Theol. Sem., 1873; D.D. Bethany Coll., 1888; also Griswold Coll., 1888. b. 26 June, 1848, Fayette, Mo. Rector. Bishop Utah and Nev., 1888– . Res., Salt Lake City, Utah.

Calvin Winfield Lewis. b. 27 Oct., 1846, East Conway, N. H. Business, 110 Tremont St., Boston, Mass.

Eugene Olin Locke. b. 20 Feb., 1850, Stanstead, Que. Lawyer, Jacksonville, Fla.

James Lewis Merrill. b. 3 Nov., 1843, Hebron, Me. Served in 23d Me. Vols. Pastor. d. 20 June, 1880, Arlington, Mass.

Robert Henry Parkinson. b. 10 Aug., 1849, Cape Elizabeth, Me. Lawyer, 1543 Monadnock Bldg., Chicago, Ill.

Marshall Reuben Peck. A.M.; Yale Div. Sch., 1875. b. 22 Aug., 1846. Missionary, Madura, India, 1875–76. d. 7 Aug., 1876, Brookfield, Vt.

Edwin Alexander Phelps. b. 29 Oct., 1841, Waitesfield, Vt. Lawyer, 9 Park St., Boston, Mass.

John Edward Pike. LL.B. Boston Univ., 1873. b. 3 Aug., 1847, Rollinsford, N. H. Lawyer. d. 17 Dec., 1875, Somerville, Mass.

Albert Love Plummer. b. 2 July, 1848, Nashville, Tenn. Teacher. Adj. Prof. Anc. Lang., Univ. of Tenn., 1870; also Prof. Grk. Lang., 1870–71; Pres. Manchester Coll., 1873–74

Isaiah Franklin Pray. A.M.; M.D. Univ. of N. Y., 1874. b. 11 Dec., 1845, South Berwick, Me. Physician. d. 23 April, 1896, New York, N. Y.

Charles Edward Putney. A.M.; Ph.D., 1884. b. 26 Feb., 1840, Bow, N. H. Served in 13th N. H. Vols., 1862–64. Teacher and Sup't of Schools. Res., Baldwinville, Mass.

Adoniram Judson Rowell Randall. A.M. b. 1 Aug., 1846, North Danville, Vt. Teacher. d. 8 May, 1876.

Lorenzo Richmond. LL.B. Wash. Univ., 1877. b. 29 Mar., 1849, Woodstock, Vt. Lawyer. d. 8 Feb., 1879, St. Louis, Mo.

William Rice Smart. M.D. Bowdoin, 1872. b. 7 Apr., 1849, Camden, Me. Physician. d. 19 Oct., 1892.

Ballard Smith. b. 20 Sept., 1849, Louisville, Ky. Journalist, Durham, N. H.

Sanford Henry Steele. LL.B. Columbian, 1871. b. 26 Nov., 1847, Stanstead, Que. Lawyer, 32 Liberty St., New York, N. Y.

Mellen David Stone. Hartford Theol. Sem., 1873; Union Theol. Sem., 1874. Pastor. d. 8 June, 1876, Syracuse, N. Y.

Ethelbert Talbot. A.M.; Gen. Theol. Sem., 1873; D.D., 1887; also Gen. Theol. Sem., 1887; LL.D. Univ. of Mo., 1887. b. 9 Oct., 1848, Fayette, Mo. Rector. Bishop Wyoming and Idaho, 1887–98; also Central Penn., 1898– . Res., South Bethlehem, Penn.

Henry Winslow Tewksbury. b. 24 June, 1847, New Boston, N. H. Lawyer, Randolph, Vt.

Thomas Heber Wakefield. b. 28 Aug., 1850, Chelsea, Mass. Lawyer. d. 9 Nov., 1896, Dedham, Mass.

Charles Joseph Walker. b. 30 June, 1846, St. Charles, Mo. Lawyer, Wentzville, Mo.

John Henry Wardwell. b. 11 June, 1844, Sanbornton, N. H. Served in 15th N. H. Vols., and in U. S. Signal Corps, 1862–63. Teacher. d. 23 July, 1894, Williamstown, Mass.

Charles Edward Woodbury. M.D. Univ. of N. Y., 1873. b. 1 Nov., 1845, Acworth, N. H. Physician, Arlington, Mass.

Franklin Worcester. b. 27 Oct., 1845, Hollis, N. H. Business.

C. S. D.

Frederick Danforth. b. 8 Feb., 1848, Gardiner, Me. Engineer.

Addison Lyman Day. b. 29 Apr., 1849, Springfield, Mass. Manufacturer, Arlington, N. J.

Charles Edward Emerson. b. 11 Oct., 1846, Nashua, N. H. Engineer.

Edmund Perley Hemenway. b. Gilsum, N. H. Engineer. Mem. Am. Inst. Min. Eng. Mem. and Sec'y Bay State Eng. Soc. Res., Winchester, Mass.

Aaron Porter Hughes. b. 20 Feb., 1849, Nashua, N. H. Business.

Franklin Poor Johnson. b. 14 Feb., 1849, Manchester, N. H. Merchant.

John Howard Johnson. M.S. b. 19 Aug., 1850, Bath, Me. Engineer, Lima, Peru.

Hubbard Wilkins Reed. b. 30 Dec., 1849, Brooklyn, N. Y. Engineer, Ouray, Col.

Frank Asbury Sherman. M.S., 1875. b. 4 Oct., 1841, Knox, Me. Assoc. Prof. Math., C. S. D., 1871–72; also Prof., 1872–93; Prof. Math., 1893– ; Corporal 4th Me. Vols., 1862–63; also 19th Me. Vols., 1864–65. Res., Hanover, N. H.

Class of 1871.

Albert Armstrong Abbott. b. 6 Oct., 1847, Wilton, N. H. Merchant. Address, 2644 Pleasant Ave., Minneapolis, Minn.

Melvin Ohio Adams. A.M.; LL.B. Boston Univ., 1874. b. 7 Nov., 1850, Ashburnham, Mass. Lawyer, Tremont Bldg., Boston, Mass.

George Henry Atkinson. M.D. L. I. Coll. Hosp., 1873. b. 16 Sept., 1849, Oregon City, Ore. Physician. d. 27 Dec., 1884, Brooklyn, N. Y.

Edward Carlton Atwood. M.D. L. I. Coll. Hosp., 1874. b. 24 Sept., 1848, Pelham, N. H. Physician, Daytona, Fla.

Albert William Bacheler. b. 17 July, 1844, Balasore, India. 1st Lieut. 12th N. H. Vols. Teacher. Res., 11 Summer St., Gloucester, Mass.

William Henry Bartlett. b. 27 Apr., 1850, Peoria, Ill. Business. Address, 1331 Forest Ave., Evanston, Ill.

Alfred Trask Batchelder b. 26 Feb., 1844, Sunapee, N. H. Lawyer, Keene, N. H.

Marvin Smith Bates. A.M. b. 8 July, 1845, Randolph, Vt. Teacher and farmer. d. 2 Sept., 1879, Manchester, Vt.

James Roberts Beede. A.M. b. 26 Sept., 1843, Dover, N. H. Teacher, Rockford, Minn.

Marvin Davis Bisbee. Chicago Theol. Sem., 1874. b. 21 June, 1845, Chester, Vt. Pastor and teacher. Assoc. Ed. "Congregationalist," 1881–86. Librarian, 1886–93. Phillips Prof. Divinity, 1887–93; also Prof. Bibliography and Librarian, 1893– . Mem. Am. Hist. Assoc. and N. H. Hist. Soc. Res., Hanover, N. H.

Eben Brewer. b. 14 May, 1849, Barnet, Vt. Lawyer and journalist. d. 14 Aug., 1898, Siboney, Cuba.

Rolla George Bugbee. Yale Div. Sch., 1876. b. 7 Sept., 1848, Bridgewater, Vt. Pastor, Athol, Mass.

Edward Carleton Burbeck. b 18 July, 1846, Hanover, N. H. Teacher. d. 27 Mar., 1897, Denver, Col.

Alvin Burleigh. b. 19 Dec., 1842, Plymouth, N. H. Served in 15th N. H. Vols., 1862–63. Lawyer, Plymouth, N. H.

Robert Marsh Carleton. M.D. Harvard, 1875. b. 9 Sept., 1848, Haverhill, Mass. Physician. d. 13 Dec., 1892.

Charles Henry Conant. b. 28 Sept., 1844, Acton, Mass. Lawyer, 53 Central St., Lowell, Mass.

Charles Stevens Conner. LL.B. Cincinnati Law Sch., 1872. b. 15 Sept., 1850, Cincinnati, Ohio. Business, Norfolk, Va.

William Swan Dana. b. 1 Jan., 1851, Woodstock, Vt. Lawyer, Turner's Falls, Mass.

William Burke Danforth. Yale Div. Sch., 1874. b. 21 Feb., 1849, Barnard, Vt. Pastor. d. 4 July, 1875, Gilead, Conn.

Edwin Augustus Daniels. A.M., 1882. b. 28 Mar., 1846, Paris, Me. Teacher. Res., 77th St. and Amsterdam Ave., New York, N. Y.

George Eugene Davis. A.M.; M.D. Hahnemann Med. Coll., 1873. b. 10 Sept., 1846, Boscawen, N. H. Physician. Prof. Obst., Hahnemann Hosp. Coll., San Francisco, Cal., 1881– ; also Gynecol., 1886–92; also Dean, 1886–92. Res., 730 Sutter St., San Francisco, Cal.

Frank Eugene Dimick. b. 21 June, 1847, Lyme, N. H. Lawyer. Res., 225 Lexington St., East Boston, Mass.

Charles Nelson Flanders. And. Theol. Sem., 1874. b. 24 Aug., 1845, Bradford, Vt. Pastor and teacher, Portersville, Cal.

William Willard Flint. LL.B. Columbian, 1874. b. 16 Aug., 1850, Colebrook, N. H. Lawyer and teacher, Concord, N. H.

Henry Asa Folsom. LL.B. Boston Univ., 1874. b. 13 Feb., 1846, Sandwich, N. H. Lawyer. Instr. Municipal Law, C.S.D., 1883–87. d. 6 Apr., 1887, Hanover, N. H.

Robert Monroe Funkhouser. A.M.; LL.B. Columbia, 1873; M.D. Univ. of N. Y., 1874. Physician. Prof. Anat. and Mat. Med., Western Dental Coll., 1878–79; Prof. Topog. Anat. and Clin. Surgery, Beaumont Hosp. Med. Coll. St. Louis, Mo., 1886– . Res., 1300 Olive St., St. Louis, Mo.

Tilden Selmes Funkhouser. b. 10 Feb., 1848, Hannibal, Mo. Lawyer. d. 25 Jan., 1884, St. Louis, Mo.

Oscar James Gilchrist. M.D. L. I. Coll. Hosp., 1874. b. 8 Aug., 1849, McIndoe's Falls, Vt. Physician, Rutland, Vt.

Charles Herbert Ham. A.B., 1876; A.M. b. 19 July, 1848, Boston, Mass. Teacher. Address, 1837 Mission St., San Francisco, Cal.

Henry Clayton Harrison. b. 11 Sept., 1849, Pittsford, Vt. Lawyer, Brandon, Vt.

Henry Allen Hazen. A.M. b. 12 Jan., 1849, Servor, India. Instr. Shef. Sch., Yale, 1872–81. Prof. U. S. Signal Service, 1881–1900. d. 24 Jan., 1900, Washington, D. C.

William Oliver Hazen. b. 21 Aug., 1851, Servor, India. d. 28 June, 1871, at sea, near Malta.

John Herbert. A.M. b. 2 Nov., 1849, Wentworth, N. H. Lawyer, 19 Milk St., Boston, Mass.

Charles William Hoitt. A.M. b. 21 Oct., 1847, Newmarket, N. H. Lawyer, Nashua, N. H.

Lewis Ward Holmes. b. 25 Apr., 1848, Readsboro, Vt. Lawyer. Police Justice, 1888– . Res., Keene, N. H.

Martin Woodman Hoyt. b. 26 Nov., 1847, Northwood, N. H.. Business and literary pursuits.

Gilman Hazelton Jenness. A.M. b. 15 Nov., 1839, Rye, N. H. Business, Pleasantville, N. J.

Peleg Redfield Kendall. A.M. b. 24 Nov., 1848, Coventry, Vt. Served in 11th Vt. Vols. Lawyer. d. 9 Mar., 1891, Rutland, Vt.

Timothy Francis Kenrick. M.D. Bellv. Hosp. Med. Coll., 1874. b. 8 July, 1849, Franklin, N. H. Physician. d. 29 Jan., 1879, Naples, Italy.

Valorous F Lang. A.M. b. 1 Aug., 1849, Conway, N. H. Teacher. d. 14 Oct., 1876, West Brattleboro, Vt.

Edward Giles Leach. b. 28 Jan., 1849, Meredith, N. H. Lawyer, Franklin Falls, N. H.

George Henry Littlefield. A.B., 1876; A.M.; M.D. Univ. of Mich., 1878. b. 17 Sept., 1848, East Bridgewater, Mass. Physician, Matfield, Mass.

Edwin Campbell Martin. LL.B. Cincinnati Law Sch., 1873. b. 10 Feb., 1850, Hamilton, Ohio. Lawyer and literary pursuits. Address, 44 West 9th St., New York, N. Y.

Thomas Martin. A.M. b. 12 July, 1846, Charlestown, Mass. Teacher. d. 6 Sept., 1899, McIndoe's Falls, Vt.

Thomas Purinton Maryatt. LL.B. Union Coll. Law, Chicago, 1888. b. 17 Feb., 1844, Charlestown, Ohio. Lawyer. Judge Probate, Ida. Sec'y and Treas. Ida. Industrial Inst., Weiser, Idaho.

James Brackett Mason. b. 13 July, 1839, Lancaster, N. H. Business. 1st Lieut. 31st U. S. colored troops. Res., South Lancaster, Mass

James Henry McClintock. b. 17 Nov., 1846, Hillsboro, N. H. d. 21 Nov., 1871, New London, Ohio.

Joseph Mee. b. 5 Jan., 1859, San Francisco, Cal. Lawyer, E. Erie St., Chicago, Ill.

Francis Merton Munson. A.M.; LL.D. St. John's Coll. 1896. b. 26 Aug., 1848, Cincinnati, Ohio. Chaplain 1st Reg. Del. Vols., Span.-Am. War. Rector, New Castle, Del.

William Byron Orcutt. b. 26 Feb., 1845, Georgia, Vt. Lawyer, 42 Court St., Boston, Mass.

Albert Augustus Osgood. b. 9 Feb., 1844, Auburn, N. H. Lawyer, Parsons, Kan.

Samuel Taylor Page. b. 14 Feb., 1849, Haverhill, N. H. Lawyer, Manchester, N. H.

Walter Matthew Parker. b. 18 July, 1850, Manchester, N. H. Business.

Albert Hezekiah Porter. A.M., C. E., 1873. b. 20 Sept., 1843, Thetford Centre, Vt. Served in 10th Vt. Vols., 1862–64. Engineer. Prof. Math. and Civil Eng., Iowa State Agr. Coll., 1873–76. Res., 77 Bolton Ave., Cleveland, Ohio.

Andrew Fairfield Reed. A.M.; M.D. Harvard, 1874. b. 26 June, 1849, Hudson, N. H. Physician, Holyoke, Mass., 1874–95. Res., Arlington, Mass.

Charles Francis Richardson. A.M.; Ph.D. Union, 1895. b. 29 May, 1851, Hallowell, Me. Literary pursuits. Teacher. Winkley Prof. Ang. Sax. and Eng. Lang. and Lit., 1882– . Cor. Mem. Me. Hist. Soc. Res., Hanover, N. H.

Eugene Milton Robinson. b. 21 July, 1849, Mechanic Falls, Me. Engineer. Res., 22 5th Ave., Chicago, Ill.

Michael Carleton Rodgers. b. 7 Mar., 1847, Guildhall, Vt. Business, Bridgeport, Conn.

Albert Russell Savage. A.M.; LL.D. Bates, 1898. b. 8 Dec., 1847, Ryegate, Vt. Lawyer. Judge Probate, Me., 1885–89. Judge Supreme Jud. Court, Me., 1897– . Res., Auburn, Me.

Charles Albert Savage. Yale Div. Sch., 1880. b. 10 July, 1849, Stowe, Vt. Pastor. d. 11 May, 1899, Orange, N. J.

Harry Hale Scott. b. 10 Feb., 1846, Salem, N. H. Teacher. d. 6 Mar., 1877, Great Barrington, Mass.

Jonathan Smith. b. 21 Oct., 1842, Peterboro, N. H. Private 6th N. H. Vols., 1861–62. Sergeant 1st N. H. Cav., 1864–65. Journalist and lawyer, Clinton, Mass.

Francis Hart Stuart. M.D. L. I. Coll. Hosp.; A.M. Hamilton, 1877. b. 29 July, 1846, Logansport, Ind. Physician. Lect. Obst., L. I. Coll. Hosp. Res., 123 Joralemon St., Brooklyn, N. Y.

John Clough Tebbetts. A.M. b. 24 Jan., 1849, Northfield, N. H. Pastor. Archdeacon Prot. Epis. Ch., Springfield, Mass., 1897– . Res., North Adams, Mass.

Frank Edgar Thompson. A.M. b. 31 Mar., 1849, Somersworth, N. H. Teacher, 21 Ayrault St., Newport, R. I.

Warren Upham. A.M., 1894. b. 8 Mar., 1850, Amherst, N. H. Geologist. Engineer, 1871–75. Ass't State Geologist, N. H., 1875–79; also of Minn., 1879–85, 1893–94; Ass't U. S. Geol. Survey, 1885–93; Librarian West. Res. Hist. Soc., 1895; Sec. and Librarian Minn. Hist. Soc., 1895– . Mem. Am. Assoc. Adv. Sci., 1876; also Boston Soc. Nat. Hist., 1879; also Minn. Acad. Nat. Sci., 1879; also Geol. Soc. Am., 1889; also Victoria Inst., London, 1890. Address, Minn. Hist. Soc., St. Paul, Minn.

Asa Wilson Waters. A.M. Marietta, 1880. b. 4 Mar., 1850, Marietta, Ohio. Lawyer, 1301–4 Real Estate Trust Co., Philadelphia, Penn.

Sidney Worth. M.D. N. Y. Hom. Med. Coll., 1874. b. 14 May, 1846, Nantucket, Mass. Physician. Prof. Pract. Med., Hahnemann Med. Coll., San Francisco, Cal. Prof. Obst., Hom. Med. Coll. Address, 606 Sutter St., San Francisco, Cal.

Walter Melvin Wright. A.M.; M.D., 1874; also Bowdoin, 1874. b. 22 May, 1846, Hanover, N. H. Physician. d. 1 July, 1899, Orange, Mass.

Henry Davis Wyatt. A.M.; M.D., 1867. b. 24 Sept., 1836, Campton, N. H. Teacher. 1st Lieut. 15th N. H. Vols., 1862–63; Ass't Surg. U. S. C. A. H., 1865–66. Res., 527 Chestnut St., Chattanooga, Tenn.

C. S. D.

Benjamin Webber Andrews. b. 22 Sept., 1847, Lovell, Me. Manufacturer. d. 13 Mar., 1886, Hudson, Wis.

William Bruce Douglas. LL.B. Alb. Law Sch., 1875. b. 29 June,

1849, Lockport, N. Y. Lawyer, Fargo, N. D.

Shepley Wilson Evans. b. 14 Aug., 1846, Fryeburg, Me. Engineer. Address, 436 Walnut St., Philadelphia, Penn.

Charles Albert Fairbanks. M.D. Harvard, 1877. b. 17 Dec., 1849, Portsmouth, N. H. Physician, Dover, N. H.

Ephraim Gordon. b. 26 Sept., 1849, Brentwood, N. H. Engineer. d. 1 Sept., 1899, Manchester, N. H.

Charles Gordon Johnson. b. 4 July, 1848, Northfield, Mass. Business, 629 Dayton Ave., St. Paul, Minn.

Randolph McNutt. LL.B. Alb. Law Sch., 1873. b. 31 May, 1851, Warrensburg, N. Y. Merchant, 45 Swan St., Buffalo, N. Y.

John Francis Pratt. b. 18 June, 1848, Pomfret, Vt. Engineer. Mem. Nat. Geogr. Soc. U. S. Coast and Geodetic Survey, Washington, D. C.

John Francis Stark. b. 14 Apr., 1851, Nashua, N. H. Business.

Eben Thompson. B.S., 1883; M.D. Poultney Med. Coll., 1877. b 7 Aug., 1848, North Danville, Vt. Physician. d. 7 Dec., 1897, Newton Upper Falls, Mass.

Frank Woodbridge. Engineer, Sandusky, Ohio.

Class of 1872.

Augustine Vinton Barker. A.M. b. 20 June, 1849, Lovell, Me. Lawyer. Judge 47th Jud. Dist. Penn., 1890. Res., Ebensburg, Penn.

Albert Leroy Bartlett. b 1 June, 1851, Haverhill, Mass. Lawyer. Sup't Schools, Haverhill, Mass.

Edwin Julius Bartlett. A.M.; M.D. Rush Med. Coll., 1879. b. 16 Feb. 1851, Hudson, Ohio. Assoc. Prof. Chem., 1879–83; also Prof., 1883– . Res., Hanover, N. H.

Albert Stillman Batchellor. A.M. b. 22 Apr., 1850, Bethlehem, N. H. Lawyer. State Historian, N. H. Editor State Papers, N. H. Res., Littleton, N. H.

James Franklin Beard. A.B., 1897. b. 11 Oct., 1849, Reading, Mass. Business, Somerville, Mass.

Frank Taylor Beede. A.M.; LL.B. Boston Univ., 1881. b. 14 Sept., 1849, Hebron, N. H. Business, Hudson, Mass.

Arthur Walter Blair. A.M.; M.D. Univ of Vt., 1881. b. 22 May, 1848, Plymouth, N. H. Physician, 138 Norfolk St., Dorchester, Mass.

William Russell Burleigh. b. 13 Feb., 1851, Somersworth, N. H. Lawyer, 100 Washington St., Chicago, Ill.

Frank Henry Carleton b. 8 Oct., 1849, Newport, N. H. Lawyer, 600 New York Life Bldg., Minneapolis, Minn.

Charles Alfred Carson. b. 4 Oct., 1852, Salem Cross Roads, Penn.

Charles Henry Clement. b. 28 Feb., 1848, Post Mills, Vt. Teacher and Sup't Schools, 1872–82. Lawyer, Encinal, Cal

George Clark Coffin. LL.B. Univ. of N. Y, 1874. b. 15 Apr., 1851, Glens Falls, N. Y. Lawyer, 130 Nassau St., New York, N. Y.

James Fairbanks Colby. A.M. Yale, 1877; LL.B. Columbian Univ., 1875. b. 18 Nov., 1850, St. Johnsbury, Vt. Lawyer and teacher. Instr. Economics and Hist. Sheff. Sci. Sch., Yale Univ., 1879–81; also International Law, Yale Law Sch., 1883–85. Joel Parker Prof. Law and Pol. Sci., 1885– Res., Hanover, N. H.

William Hazen Cotton. b. 6 Feb., 1846, Newmarket, N. H. Lawyer, Lebanon, N. H.

Charles Loomis Dana. A.M.; M.D. Nat. Med. Coll., 1876; also Columbia, 1877. b. 25 Mar., 1852, Woodstock, Vt. Prof. Phys, Women's Med. Coll. N. Y., 1880–86. Prof. Dis. Mind and Nervous Sys., N. Y. Post Grad. Med. Sch., 1884–96. Lecturer Nerv. Dis., 1889–90; also Prof., 1890–93. Prof. Nervous Dis., Bellv. Hosp. Med. Coll., 1897– ; also Cornell Med. Coll. Res., 50 West 46th St., New York, N. Y.

Mirandus Rugg Dustin. b. 16 Feb., 1850, Derry, N. H. Business, 628 E. 3d St., South Boston, Mass.

Alfred Randall Evans. b. 21 Mar., 1849, Sherburne, N. H. Lawyer. Judge Probate, N. H., 1895– . Res., Gorham, N. H.

William Webster Evans. b. 16 Nov., 1849, Kenosha, Wis. Lawyer, 87 Washington St., Chicago, Ill.

Lewis Grieve Farmer. b. 5 Nov., 1849, Roxbury, Mass. Lawyer, 5 Tremont St., Boston, Mass.

Arthur Greene Fitz. Bang. Theol. Sem., 1875. b. 10 Aug., 1848, Chester, N. H. Pastor, North Bridgeton, Me.

George Harley Fletcher. LL.B. Univ. of N. Y., 1874. b. 19 Sept., 1852, Lyndon, Vt. Lawyer, 170 Broadway, New York, N. Y.

Albra Fogg. A.B., 1873; A.M. b. 4 Apr., 1849, Ossipee, N. H. Teacher, Moultonville, N. H.

William Plumer Fowler. b. 3 Oct., 1850, Concord, N. H. Lawyer, 931 Tremont Bldg., Boston, Mass.

Joseph Allen Freeman. A.M.; Yale Div. Sch., 1875. b. 14 Nov., 1841, Caledonia, N. S. Pastor, Woodbury, Conn.

Asa Milton French. A.M. b. 14 Mar., 1850, Boscawen, N. H. Engineer, Corpus Christi, Tex.

George Barstow French. b. 27 Nov., 1846, Wolfboro, N. H. Lawyer, Nashua, N. H.

William Wesley French. b. 10 Jan., 1849, Brockton, Mass. Lawyer. Mayor Gloucester, Mass., 1888–1890 and 1899. Res., Gloucester, Mass.

Albert Ellis Frost. A.M.; Ph.D., 1897. b. 9 Aug., 1851, St Johnsbury, Vt. Teacher. Prof. Physics, West. Univ. Penn., 1885. Res., Winthrop, St., Pittsburg, Penn.

George Thomas Galbraith. Newburg Theol. Sem., 1875. b. 22 Apr., 1845, Passumpsic, Vt. Pastor, Smithfield, N. Y.

William Henry Galbraith. b. 5 Feb., 1849, Passumpsic, Vt. Farmer and teacher, Santa Cruz, Cal.

Fred Harvey Gould. b. 18 Dec., 1849, Bradford, N. H. Lawyer, Concord, N. H.

William Edgar Hogan. b. 1 Aug., 1849, Bangor, Me. Lawyer, Bath, Me.

William Augustus Holman. b. 27 Nov., 1849, York, Me. Lawyer. d. 24 May, 1893, Denver, Colo.

Frank Dorr Hutchins. b. 11 Jan., 1850, Putney, Vt. Lawyer and banker, Lancaster, N. H.

William Jarvis. D.D.S. Boston Dent. Coll., 1876. b. 16 Sept., 1849, Claremont, N. H. Dentist. President N. H. Dent. Assoc., 1884–85. U. S. Consul, Milan, Italy, 1897– .

Charles Adams Jewell. b. 10 Nov., 1844, Campton, N. H. Lawyer, 9 Franklin St., Boston, Mass.

Clarence Johnson. A.B., 1894. b. 4 Dec., 1851, Pittsfield, N. H. Journalist, Washington, D. C.

Stephen Alfred Jones. A.M.; Ph.D. *pro meritis*, 1885. b. 21 Mar., 1848, China, Me. Teacher. Prof. Grk. and Lat. Lang., Penn. Coll., 1874–82. President State Univ., Nev., 1889–94. Prof. Pedagogy, State Normal Sch. San José, Cal., 1895– .

Adson Dean Keyes. A.M. b. 22 Oct., 1842, Acworth, N. H. Lawyer. Lecturer Law, Univ. Minn., Faribault, Minn.

Anson L Keyes. LL.B. Alb. Law Sch., 1873. b. 6 Feb., 1843, Lempster, N. H. Lawyer, Faribault, Minn.

Albert Emerson Lake. b. 6 Nov., 1849, London Centre, N. H. Farmer, Murdock, Neb.

Nathaniel William Leonard. b. 24 June, 1851, Fayette, Mo. Farmer, Marshall, Mo.

William Henry Leonard. b. 4 June, 1848, Bell Air, Mo. Farmer, Miami, Ind. Ter.

Henry Euclid Lewis. A.M. b. 1 Feb., 1848, Claremont, N. H. Lawyer and business, Kearney, Neb.

Edward Doran Mason. Newton Theol. Sem., 1880. b. 26 Dec., 1846, Passumpsic, Vt. Pastor, Georgetown, Mass.

George Alfred Merrill. b. 23 Nov., 1849, Cambridge, Mass. Business. Address, 5521 Monroe Ave., Chicago, Ill.

Charles Ransom Miller. A.M. b. 17 Jan., 1849, Hanover, N. H. Journalist. Editor "New York Times," New York, N. Y.

John Bailey Mills. A.M. b. 3 Sept., 1848, Dunbarton, N. H. Journalist, Grand Rapids, Mich.

Alva Herman Morrill. A.M.; D.D. Elon Coll., 1892. b. 7 June, 1848, Grafton, N. H. Prof. N. Test. Grk., Christ. Bib. Inst., 1878–91. Pastor. Res., 475 Cottage St., New Bedford, Mass.

Frederick Wesson Newcomb. Yale

Div. Sch., 1876. b. 3 Dec., 1843, Barnard, Vt. Farmer, Bethel, Vt.

Joseph Paul Otis. A.M. b. 19 Dec., 1844, Sheffield, Vt. Lawyer, West Burke, Vt.

Henry Dutton Pierce. b. 26 May, 1846, Cavendish, Vt. Served in 7th Vt. Vols., 1864-65. Business, 570 N. Water St., Chicago, Ill.

Charles William Sanborn. A.M. b. 19 Dec., 1849, Wakefield, N. H. Lawyer. d. 17 Jan., 1886.

James Francis Savage. b. 24 Feb., 1849, Lowell, Mass. Lawyer.

Charles Henry Sawyer. b. 4 Oct., 1848, Salisbury, N. H. Engineer, Omaha, Neb.

Henry Mann Silver. A.M.; M.D. Bellv. Hosp. Med. Coll., 1875. b. 2 Mar., 1851, Brooklyn, N. Y. Physician. Prof. Clin. Surg., Bellv. Hosp. Med. Coll., 1899– . Res., 5 E. 43d St., New York, N. Y.

Henry Levi Slack. A.M.; Yale Div. Sch., 1877. b. 30 Aug., 1847, Plymouth, Vt. Pastor, Bethel, Conn.

Albert Gray Somers LL.B. Alb. Law Sch., 1875. b. 15 Feb., 1845, West Barnet, Vt. Business, Strouseton, S. D.

George Frank Stackpole. A.M. b. 29 Nov., 1843, Lebanon, Me. Lawyer, Riverhead, N. Y.

Ralph Talbot. b. 17 Aug., 1850, Fayette, Mo. Lawyer. Lecturer Crim. Law, State Univ., Colo., 1899–1900. Address, 541 Equitable Bldg., Denver, Colo.

Everett Totman. b. 5 Sept., 1850, Fairfield, Me. Business.

Solon Rodney Towne. A.M.; M.D., 1875. b. 20 Dec., 1846, Stowe, Vt. Instr. Gymnastics, 1872–75. Physician. Mem. Am. Pub. Health Assoc., 1896–99. Res., 22 Continental Blk., Omaha, Neb.

Frederick Marquand Trask. M.D. Bellv. Hosp. Med Coll., 1875. b. 17 Oct., 1850, Brooklyn, N. Y. Physician, Lagrange, Ill.

George Thomas Tuttle. M.D. Harvard, 1878. b. 18 Mar., 1850. Northwood, N. H. First Ass't Physician, McLean Hospital, Waverly, Mass.

Frederick Henry Wales. Hartford Theol. Sem., 1875. b. 17 Jan., 1845, South Weymouth, Mass. Corporal 42d Mass. Vols. Pastor, Black Diamond, Cal.

Arthur Norman Ward. And. Theol. Sem., 1878. b. 20 Oct., 1849, Plymouth, N. H. Pastor, Somerville, Mass.

Chester Horton Wead. b. 17 Feb., 1851, Malone, N. Y. Business, 491 Main St., Poughkeepsie, N. Y.

Robert William Welch. b. 27 Sept., 1851, Dover, N. H. Journalist, "The Times," New York., N. Y.

George Arthur Willey. A.M.; M.D. Univ. of N. Y., 1877. b. 11 Oct., 1850, Lawrence, Mass. Teacher. Trained Nurse, 124 Appleton St., Lowell, Mass.

George Frederick Williams. b. 10 July, 1852, Dedham, Mass. Lawyer. M. C., 1891–93. Address, 209 Washington St., Boston, Mass.

James Trask Woodbury. C.E., 1874. b. 31 July, 1847, Francestown, N. H. Farmer.

Thomas Wilson Dorr Worthen. A.M. b. 3 Oct., 1845, Thetford, Vt. Tutor, 1874–78; Instr. Math., 1878–83; Assoc. Prof., 1883–93; Prof., 1893– . Res., Hanover, N. H.

C. S. D.

Frank Henry Chamberlain. b. 26 Jan., 1850, Hudson, Mass. Manufacturer.

Augustus Freeman Elder. Eng. d. 1874.

William E. Higgins. LL.B. Univ. of Mich., 1879. b. 13 Sept., 1850, Chicago, Ill. Lawyer, 2022 Wabash Ave.

Andrew Louis McMillan. M.D. b. 28 Oct., 1849, Danville, Vt. Physician, Hanover, Mass.

Marcus Alanson Grenville Meads. b. 26 Apr., 1847, South Limington, Me. Teacher. Res., 404 Jersey St., Buffalo, N. Y.

Edward Dean Merrill. b. 13 Oct., 1852, Rutland, Vt. Business.

Gyles Merrill. b. 6 Oct., 1850, Boston, Mass. Chemist. d. 3 Aug., 1880, Haverhill, Mass.

Grenville Arnold Miller. O. B. R. R., St. Petersburg, Fla.

Robert Gordon Pike. b. 28 July, 1851, Rollinsford, N. H. Lawyer. Judge Probate, N. H., 1893–96; also Supreme Court, 1896– . Res., Dover, N. H.

Samuel Quincy Robinson. M.D. Harvard, 1876. b. 29 Jan., 1854, Boston, Mass. Surg. U. S. A., 1877–99. d. 6 Nov., 1899, Hot Springs, Ark.

Leslie Clark Wead. LL.B. Alb. Law Sch., 1874. b. 17 Feb., 1851, Malone, N. Y. Manufacturer, 38 Equitable Bldg., Boston, Mass.

Class of 1873.

George Herbert Adams. b. 18 May, 1851, Campton, N. H. Lawyer. Res., Plymouth, N. H.

Samuel Winchester Adriance. Princ. Theol. Sem., 1877. b. 9 Jan., 1853, St. Louis, Mo. Pastor, Winchester, Mass.

Albert Haywood Beede. A.B., 1878. b 31 Mar., 1847, Tamworth, N. H. Res., 173 Main St., Winston, N. C.

George Dexter Bigelow. b. 7 Sept., 1851, Framingham, Mass. Lawyer, 1030 Tremont Bldg., Boston, Mass.

Charles Fred Bradley. A.M.; Garrett Bib. Inst., 1878; D.D. Lawrence Univ., 1887. b. 1 Aug., 1852, Chicago, Ill. Pastor and teacher. Tutor, 1874–76. Prof. Grk. and Lat. Lang., Hamline Univ., 1880–83. Adj. Prof. N. T. Exeg., Garrett Bib. Inst., 1882–83; also Prof., 1883–1900. Res., 1745 Hinman Ave., Evanston, Ill.

Frank Albert Bradley. b. 16 Mar., 1851, Chicago, Ill. Business. d. 16 June, 1889.

John Henry Butler. A.M.; Union Theol. Sem., 1885. b. 1 Oct., 1849, Whitesboro, N. H. Tutor, Hillsd. Coll., 1873–76; also Assoc. Prof. Lat. Lang. and Lit., 1876–77; also Prof., 1877–82. Pastor, Somerset, Mich.

Alanson Clark. LL.B., Iowa State Univ., 1874. b. 17 July, 1852, Geneva, N. Y. Lawyer. d. 27 Mar., 1895, New town, Iowa.

Francis Edward Clark. A.M.; And. Theol. Sem., 1876; D.D., 1889. b. 12 Sept., 1851, Aylmer, Que. Pastor. President Y. P. S. C. E. Res., Auburndale, Mass.

Isaiah Raymond Clark. b. 1 Jan., 1853, Windsor, Vt. Lawyer, 54 Devonshire St., Boston, Mass.

Joseph Brayton Clarke. Yale Div. Sch., 1878. b. 19 Oct., 1847, Gloucester R. I. Pastor, Hanford, Cal.

Sebron Tefft Conlee. A.M. b. 19 Mar., 1846, Sandy Hill, N. Y. Lawyer. d. 30 Aug., 1889, Kansas City, Mo.

William Pinkney Cooper. b. 27 Aug., 1852, Fort Wayne, Ind. Business.

Thomas Edward Cramer. b. 7 July, 1850, Poughkeepsie, N. Y. Business, Cameron, Tex.

Austin Phelps Criaty. b. 8 May, 1850, Morristown, Vt. Lawyer. Journalist, Worcester, Mass.

Pitt Dillingham. Harvard Div. Sch., 1876. b. 16 Oct., 1852, Norridgewock, Me. Pastor, Calhoun, Lorondes Co., Ala.

Emilius Clark Dudley. A.M.; M.D., L. I. Coll. Hosp., 1875. b. 29 May, 1850, Westfield, Mass. Physician. Prof. Gynecol., Chic. Med. Coll., 1882; Fellow Am. Gynecol. Assoc.; also British Gynecol. Soc.; Mem. Soc. Obst. et Gynécol. de Paris. Res., 1617 Indiana Ave., Chicago, Ill.

George Harlan Dunlap. A.B. 1900; Bang. Theol. Sem., 1877. b. 18 May, 1851, Andover, Me. Pastor, East Concord, N. H.

John Mason Dutton. Yale Div. Sch., 1876. b. 14 April, 1847, Craftesbury, Vt. Pastor. d. 17 June, 1900, Newport, Vt.

Nathan Tirrell Dyer. And. Theol. Sem., 1876. b. 1 Jan., 1852, South Braintree, Mass. Pastor, Ashburnham, Mass.

Clinton Buswell Evans. b. 3 Aug., 1848, Fryeburg, Me. Journalist, 115 Monroe St., Chicago, Ill.

George Henry Fitts. LL.B. Alb. Law Sch., 1874. b. 29 Sept., 1851, Cohoes, N. Y. Lawyer, 79 Mohawk St.

Clarence Marion Foster. LL.B. Columbian, 1875. b. 27 Feb., 1851, Weston, Vt. Lawyer, 137 Broadway, New York, N. Y.

Edward Lewis Gage. b. 26 May, 1846, Acworth, N. H. Civil engineer and business. d. 21 Apr., 1892, Chicago, Ill.

George Augustus Gates. And. Theol. Sem., 1880; D.D., 1892; LL.D. Univ. of Neb., 1893. b. 24 Jan., 1851, Topsham, Vt. Pastor and teacher. President Iowa Coll., 1887– . Res., Grinnell, Iowa.

George Whitefield Goodsoe. b. 12

Dec., 1848, Kittery, Me. Lawyer. d. 24 Dec., 1896, Colby, Kan.

Nathan Roderick Goss. b. 27 May, 1846, Rye, N. H. Business.

Douglas Carr Griffing.

Albert Philander Grout. b. 15 Aug., 1848, Elmore, Vt. Lawyer, Winchester, Ill.

William Guthrie LL.B. Alb. Law Sch., 1880. b. 25 Oct., 1846, Troy, Iowa. In U. S. service. Lawyer. d. 16 Apr., 1890, Albany, N. Y.

Alfred Stevens Hall. LL.B. Boston Univ., 1875. b. 14 Apr., 1850, West Westminster, Vt. Lawyer. Res., Winchester, Mass.

Justin Gideon Hayes. M.D. Univ. of N. Y., 1881. b. 31 Oct., 1849, Farmington, N. H. Physician. Fellow Mass. Med. Soc. Res., Williamsburg, Mass.

Charles Jacob Hayward. A.M. b. 10 Sept., 1846, Acworth, N. H. Teacher. d. 18 Dec., 1892, St. Louis, Mo.

George Hazen. b. 19 July, 1848, Bridgeton, Me. Lawyer, Oxford, Me.

Daniel Ford Richardson Herrick. Newton Theol. Inst., 1878. b. 10 Jan., 1852, Rumney, N. H. Pastor, Troy, N. H.

James Day Herrick. b. 4 June, 1848, Warner, N. H. Business, Syracuse, N. Y.

Emory Harris Jones. b. 11 Aug., 1848, Windham, Vt. Farmer.

Henry Martin Kellogg. Union Theol. Sem., 1876. b. 2 Apr., 1851, New Boston, N. H. Pastor, Mcludoe's Falls, Vt.

Robert Kerr. LL.B. Boston Univ., 1877. b. 12 Oct., 1846, Londonderry, Ireland. Lawyer. Judge County Court, Texas, 1884–88. Address, 10 Exchange Bank Bldg., Colorado Springs, Colo.

Arthur Herbert Kimball. M.D., 1876. b. 23 Oct., 1850, Corinth, Vt. Instr. Phys. and Anat., 1875–76. Physician. d. 6 Aug., 1894, Battle Creek, Mich.

Hiram Udall King. b. 24 Apr., 1848, Woodstock, Vt. Teacher, Stamford, Conn.

Carl Ephraim Knight. b. 6 May, 1851, New Hampton, N. H. Lawyer, Milford, N. H.

Nathaniel Watson Ladd. A.M.; LL.B. Boston Univ., 1875. b. 7 Jan., 1848, Derry, N. H. Lawyer, 56 Pemberton Sq., Boston, Mass.

Amos Orlando Lawrence. A.M.; M.D. Coll. P. and S., Ind., 1877. b. 10 Apr., 1849, Fitchburg, Mass. Physician. d. 22 Apr., 1879, Indianapolis, Ind.

Henry Daniel Lawrence. A.M.; LL.B. Bishop's Coll., 1883. b. 26 Jan., 1851, Windsor, Vt. Teacher and lawyer. U. S. Consul, Sherbrooke, Que., 1879–83. Registrar, Law Faculty and Lecturer Roman Law, Bishop's Coll., 1885– . Chairman Bd. Prot. Sch. Commissioners, 1885– . Res., Sherbrooke, Que.

Otis Humphrey Marion. M.D. Harvard, 1876. b. 12 Jan., 1847, Burlington, Mass. Physician. Major 6th U. S. Vols., 1898. Major and Brig. Surg. 2d Brig., 1898. Res., 29 Harvard Ave., Allston, Mass.

Warren Brown Maxwell. M.D., 1876. b. 18 Oct., 1847, Wells, Me. Physician, Grafton, Mass.

Hamilton Mayo. LL.B. Alb. Law Sch., 1874. b. 26 Feb., 1851, Westminster, Mass. Lawyer, Leominster, Mass.

Matthew Scoby McCurdy. A.M. b. 21 May, 1849, Dunbarton, N. H. Teacher, Phillips Acad., Andover, Mass.

Joshua Tucker Merrick. b. 18 June, 1847, Chesterfield, N. H. Business, Holbrook, Mass.

Joseph Sidney Moulton. Harvard Div. Sch., 1876. b. 13 Apr., 1852, Plainfield, N. H. Pastor, Stow, Mass.

Charles Frederick Ober. A.M.; M.D. Univ. of N. Y., 1879. b. 2 Mar., 1848, Nashua, N. H. Physician, Milford, N. H.

Henry Martyn Paul. A.M.; C.E., 1875. b. 25 June, 1851, Dedham, Mass. Astronomer, U. S. N. Obs., Wash., 1875–80. Prof. Astron., Imp. Univ., Tokyo, 1880–83. Astronomer, U. S. N. Obs. Wash., 1883–97; also Prof. Math., 1897– . Mem. Phil. Soc., Wash.; also Am. Assoc. Adv. Sci.; also Wash. Acad. Sci.; also A. and A. S. of Am. Res., Washington, D. C.

James Horace Pettee. And. Theol. Sem., 1877; D.D., 1898; also Iowa

Coll., 1898. b. 16 July, 1851, Manchester, N. H. Missionary and teacher. Trustee Doshisha Univ., 1888–97. Mem. Asiatic Soc., Japan, 1895– . Res., Okayama, Japan.

Julian Addison Pollard. A.M.; M.D. Univ. of Vt., 1882. b. 23 Mar., 1852, Plymouth, Vt. Physician. Mem. Am. Med. Assoc., 1892–99; also Am. Acad. Pol. and Soc. Sci., 1899– . Res., Nehawka, Neb.

Freeman Putney. b. 23 Aug., 1847, Bow, N. H. Teacher, Gloucester, Mass.

Chauncey Jerome Richardson. Yale Div. Sch., 1877. b. 17 Aug., 1848, Peacham, Vt. Pastor, Newbury, Vt.

Erving Leander Richardson. A.M. b. 21 Apr., 1849, Columbia, Conn. Teacher, Avon Park, Fla.

Lucian Haywood Richardson. LL.B. Columbian, 1875. b. 30 Jan., 1852, Madison, Ind. Lawyer and business. Ass't U.S. Dist. Atty., Ind., 1880–81. Address, 307 People's Bank, Denver, Colo.

Willis Austin Robbins. b. 27 Feb., 1852, Newark, Ohio. Business.

Samuel Brooks Sanborn. A.M.; LL.B. Bishop's Coll., 1880. b. 17 July, 1852, Sherbrooke, Que. Lawyer. Lecturer, Law Sch., Bishop's Coll. d. 18 Jan., 1885.

Thomas Savage. A.B., 1875. b. 18 Jan., 1852, Bedford, N. H. Lawyer. U. S. Dist. Atty., Fla., 1874–75. d. 31 Jan., 1899, Malden, Mass.

Franklin Howard Stevens. b. 8 Feb., 1852, New York, N. Y. Business, 20 Pearl St.

John Conant Stewart. A.M.; M.D., 1877. b. 19 June, 1850, Ryegate, Vt. Physician, business, and lawyer. Res., York Village, Me.

Frederick Albert Thayer. And. Theol. Sem., 1880. b. 10 June, 1848, New Ipswich, N. H. Journalist and pastor. d. 25 Mar., 1883, Quincy, Ill.

Ellis John Underhill. b. 20 Aug., 1850, Auburn, N. H. Merchant. d. 2 Dec., 1879, Marion, Ill.

Arthur Kincaid Whitcomb. b. 16 July, 1846, Littleton, N. H. Teacher. Address, 17 Durant St., Lowell, Mass.

James Henry Willoughby. A.M. b. 27 Oct., 1848, Boston, Mass. Business, Nashua, N. H.

Alexander Wiswall. Bang. Theol. Sem., 1879. b. 1 Aug., 1846, Glasgow, Scotland. Pastor, Upton, Mass.

Henry Duncan Woodbridge. b. 7 Oct., 1849, Newark, Ohio. Business.

Joseph Henry Worthen. b. 12 Sept., 1847, Thetford, Vt. Lawyer. d. 10 Sept., 1897, Kansas City, Mo.

John Henry Wright. A.M. b. 4 Feb., 1852, Urumiah, Persia. Ass't Prof. Anc. Lang., Ohio State Univ., 1873–76. Assoc. Prof. Greek, 1876–86. Prof. Class. Phil., Johns Hopkins Univ., 1886–87. Prof. Greek, Harvard, 1887– ; also Dean Grad. Sch., 1895– . Res., 38 Quincy St., Cambridge, Mass.

C. S. D.

William Haight Cheney. b. 21 Oct., 1850, Glens Falls, N. Y. Business, 119 Broadway, New York, N. Y.

Frank Gay Clarke. B.S., 1898. b. 10 Sept., 1850, Wilton, N. H. Lawyer. M. C., 1896– . Res., Peterboro, N. H.

Alfred Wellington Emery. b. 26 June, 1848, Eliot, Me. Bank of Commerce, Evansville, Ind.

Charles Henry Follett. b. 30 Jan., 1851, Newark, Ohio. Lawyer. Deputy Probate Judge, Licking Co., Ohio.

George Philip Heilman. b. 2 Nov., 1852, Evansville, Ind. Manufacturer. Address, 1100 Upper 2d St.

George David Holton. b. 24 May, 1851, Charlestown, N. H. Business, Marquette Bldg., Chicago, Ill.

Leonard Jarvis. M.D. Harvard, 1882. b. 29 July, 1852, Claremont, N. H. Physician.

Edwin Hazen Ketcham. M.S. b. 19 July, 1850, Indianapolis, Ind. Architect, 27 Park Ave., Cincinnati, Ohio.

Herbert Graham King. Architect.

Frank Jefferson Patterson. B.S., 1897. b. 15 June, 1849, Dayton, Ohio. Manufacturer.

Olney Windsor Phelps. M.D., 1878. b. 11 Feb., 1848, Waitsfield, Vt. Physician, Warren, Mass.

Henry Poole Saunderson. b. 3

Aug., 1852, Ludlow, Vt. Business, 144 Dunbarton Road, Manchester, N. H.

Albert Conner Swazey. Bucksport, Me.

Harry Conover Wight. b. 8 Jan., 1852, Dayton, Ohio. Merchant. d. 22 Dec., 1894.

Fred Sherwood Wright. Business, Newark, Ohio.

Class of 1874.

John Adams Aiken. b. 16 Sept., 1850, Greenfield, Mass. Lawyer. Judge Superior Court, Mass., 1898– . Res., Greenfield, Mass.

Fred Lyman Allen. And. Theol. Sem., 1877. b. 7 July, 1848, White River Junction, Vt. Pastor.

Horatio Nelson Allin. b. 7 Aug., 1848, Guildhall, Vt. Lawyer. Instr. Law, Royal Univ., Tokyo, Japan, 1875–78. Res., Waltham, Mass.

Alexander Russell Archibald. b. 27 July, 1847, Halifax Co., N. S. Teacher. Res., 165 5th St., Minneapolis, Minn.

Charles Welling Badgley. b. 24 Apr., 1852, Milwaukee, Wis. Business, Denver, Colo.

Orrin Gay Baker. And. Theol. Sem., 1877. b. 23 Dec., 1847, Derry, N. H. Pastor, Ferrisburg, Vt.

Frank Otis Baldwin. b. 25 Aug., 1853, Malden, Mass. Teacher, Andover, Mass.

Eliel Shumway Ball A.M. b. 27 Mar., 1848, Townsend, Mass. Merchant. d. 12 Jan., 1892, Waltham, Mass.

James Crocker Barrett. b. 21 Dec., 1851, Woodstock, Vt Lawyer. d. 15 Feb., 1887, Rutland, Vt.

Alfred Wadleigh Beasley. b. 27 Mar., 1853, Peoria, Ill. Teacher.

Ferdinand Blanchard. M.D., 1878. b. 8 Nov., 1851, West Windsor, Vt. Physician. d. 18 Dec., 1892, Washington, D. C.

Henry Green Brainerd. M.D. Rush Med. Coll., 1878. b. 23 May, 1852, Londonderry, N. H. Physician. Teacher. Prof., Univ. So. Cal. Med. Coll. Also Dean. Res., Los Angeles, Cal.

Edward Josiah Brown. A.M.; M.D., 1878. b. 14 Jan., 1851, Burke, Vt. Physician. Prof. Preventive Med., Dis. Eye and Ear, Minneapolis Coll. P. and S., 1895. Res., 3027 Pleasant Ave., Minneapolis, Minn.

Silas Henry Burnham. A.B., 1899. b. 12 Apr., 1848, Harrison, Me. Banker, Lincoln, Neb.

Charles Frelinghuysen Caswell. A.B., 1895. b. 10 May, 1851, Strafford, N. H. Lawyer, Grand Junction, Colo.

Joseph Lewis Caverly. A.M. b. 15 Mar., 1850, Barrington, N. H. Teacher, Newton, Mass.

Henry Francis Chase. b. 5 Dec., 1852, Lynn, Mass.

Doane Cogswell. A.B., 1878; A.M. b. 29 Apr., 1851, Bradford, Mass. Farmer.

Edwin Corydon Crawford. b. 10 Apr., 1845, Fostoria, Ohio. Lawyer. Res., 1006 Washington St., Chicago, Ill.

William Henry Davis. Union Theol. Sem., 1877; D.D. Olivet, 1890. b. 23 Apr., 1852, Chelsea, Vt. Pastor, Newton, Mass.

Myron Parsons Dickey. A.M.; Yale Div. Sch., 1883. b. 19 Feb., 1852, Derry, N. H. Pastor, Milton, N. H.

Parker Dickson. A.M. Miami Univ., 1893. b. 12 Sept., 1853, Cincinnati, Ohio. Lawyer, Lexington, Ky.

Edwin Gamage Eastman. A.B., 1889. b. 22 Nov., 1848, Grantham, N. H. Lawyer. Atty. Gen. N. H., 1892. Exeter, N. H.

Albert Eaton. b. 15 Oct., 1849, Grinnell, Iowa. Business, Spreckelsville, Hawaii.

Howard Stiles Eldred. b. 22 Nov., 1851, Milwaukee, Wis. Business, 2 Waverly Place.

Joseph Elliott Fenn. A.B., 1876; LL.B. Boston Univ., 1877. b. 3 Aug., 1848, Boston, Mass. Lawyer, Manchester, Vt.

Charles Otis Gates. LL.B. N. Y. Univ. Law Sch., 1885. b. 14 Oct., 1852, Fairfield, Iowa. Business, 45 Plaza St., Brooklyn, N. Y.

Joseph Starr Haines. b. 3 Feb., 1852, Sacramento City, Cal. Farmer, Storm Lake, Iowa.

Henry Howard Hart. A.M. b. 15 Jan., 1851, Methuen, Mass. Lawyer. Address, 155 Lytle St., Chicago, Ill.

Herman Lester Horne. b. 6 Feb., 1852, Wolfboro, N. H. Business, Norway, Me.

Arthur Darwin Jenkins. b. 6 Sept., 1844, Burke, Vt. Teacher. d. 31 Jan., 1883, East Burke, Vt.

George William Lee. b. 20 June, 1853, New Ipswich, N. H. Lawyer. d. 10 Mar., 1884, Boone, Iowa.

Homer Pierce Lewis. b. 28 July, 1849, Claremont, N. H. Teacher, Worcester, Mass.

Thomas Macomber. b. 31 May, 1847, Grand Isle, Vt. Teacher. d. 27 July, 1881, Lancaster, N. H.

Samuel Walker McCall. b. 28 Feb., 1851, East Providence, Penn. Lawyer. M. C., 1892– . Res., Winchester, Mass.

Clinton Henry Moore. b. 17 Aug., 1847, Piermont, N. H. Teacher, Butte City, Mont.

William Weeks Morrill. A.M. b. 31 Aug., 1851, Gilmanton, N. H. Teacher and lawyer. Address, 6 1st St., Troy, N. Y.

Edgar Leander Morse. And. Theol. Sem., 1879. b. 6 May, 1850, St. Johnsbury, Vt. Pastor, Park Falls, Wis.

Otto Andreae Nesmith. A.M.; LL.B. Boston Univ., 1884. b. 7 Mar., 1852, Staten Island, N. Y. Lawyer. Capt. U. S. V. S. C. Signal Office, Washington, D. C.

Albert Francis Newton. And. Theol. Sem., 1877. b. 3 Apr., 1848, Salmon Falls, N. H. Pastor, Haverhill, Mass.

Frank Nesmith Parsons. b. 3 Sept., 1854, Dover, N. H. Lawyer. Judge Superior Court, N. H., 1895– . Res., Franklin, N. H.

William Everett Petrie. b. 14 Nov., 1850, Brooklyn, N. Y. Lawyer. Flatlands, L. I., N. Y.

Charles Holmes Pettee. A.M.; C.E., 1876. b. 2 Feb., 1853, Manchester, N. H. Instructor Civ. Eng., T. S. C. E., 1876–77. Prof. Math. and Civ. Eng., N. H. Coll. Agr. and Mech. Arts, 1877; also Dean. Res., Durham, N. H.

Clarence Marshall Pierce. b. 26 June, 1852, Biddeford, Me. Business. d. 1 Jan., 1876.

Frederick Sailly Platt. b. 19 Sept., 1853, Enosburg, Vt. Lawyer, Poultney, Vt.

Samuel Leland Powers. b. 26 Oct., 1848, Cornish, N. H. Lawyer, Newton, Mass.

Albert Walter Scott Proctor. A.M.; LL.B. Univ. of N. Y., 1875. b. 13 Jan., 1850, Tewkesbury, N. J. Lawyer. Address, 397 Fulton St., Brooklyn, N. Y.

James Wallace Putnam. A.M.; M.D., 1877. b. 29 Aug., 1849, Amherst, N. H. Physician. Vice-Pres. N. Y. Central Med. Assoc. Res., Lyons, N. Y.

Charles Elihu Quimby. A.M.; M.D. Univ. of N. Y., 1878. b. 21 June, 1853, New Ipswich, N. H. Instr. Math., 1876–77. Physician and teacher. Ass't Prof. Pract. Med., Univ. of N. Y., 1889– . Res., 44 West 36th St., New York, N. Y.

Robert Gates Reed. A.M.; M.D. Boston Univ., 1877. b. 10 Nov., 1850, Lonsdale, R. I. Physician, 319 Main St., Woonsocket, R. I.

Sampson Augustus Reed. b. 8 Dec., 1849, Boston, Mass. Lawyer, 17 N. 15th St., Minneapolis, Minn.

John Burton Richardson. A.M.; Union Theol Sem., 1880; D.D. State Univ., Kansas. b. 20 Feb., 1850, Corinth, Vt. Pastor. U. S. Consul, Mexico, 1890–93. Res., Hiawatha, Kan.

William Stone Rix. A.M. b. 13 Dec., 1846, Waldoboro, Me. Teacher. Res., 343 Genesee St., Utica, N. Y.

Herbert Percy Rolfe. A.M. b. 30 Aug., 1849, Tunbridge, Vt. Lawyer. Judge Probate, Mont., 1887–88. d. 28 Mar., 1895, Great Falls, Mont.

Henry Gerrish Sanborn. b. 3 Jan., 1852, New Hampton, N. H. Business and teacher. d. 15 Sept., 1886, Diamond Springs, Cal.

Clarence Watkins Scott. A.M. b. 20 Aug., 1849, Plymouth, Vt. Teacher. Librarian, 1874–78. Instr. N. H. Coll. Agr. and Mech. Arts, 1876–81; also Prof. Eng. Lang. and Lit., 1881–94; also Prof. Hist. and Pol. Econ., 1894– . Res., Durham, N. H.

Fred Chester Southgate. b. 28 Jan., 1852, Ipswich, Mass. Lawyer, Woodstock, Vt.

George Hurter Stevens. A.M. b. 19 July, 1853, Mt. Vernon, N. H. Lawyer, 13 Barristers' Hall, Lowell, Mass.

Frank Sherman Streeter. b. 5 Aug., 1853, Charleston, Vt. Lawyer. Trustee, 1892– . Res., 77 N. Main St., Concord, N. H.

Harry Jordan Tatterson. b. 12 Nov., 1853, Saco, Me. Teacher and lawyer. d. 22 July, 1895, Kennebunkport, Me.

Arthur Fairbanks Taylor. Ph.D. Göttingen, 1876. b. 10 Dec., 1853, Andover, Mass. Ass't Instr. Phys., Univ. of Penn., Prof. Chem., Case Sch. App. Sci., Cleveland, Ohio, 1881–83. d. 28 June, 1883, New York, N. Y.

Mark Ward. b. 3 Oct., 1843, Andover, Vt. Lawyer, Putney, Vt.

Albert Puffer Warren. b. 10 Apr., 1855, Lowell, Mass. Lawyer. Address, 265 Summit Pl., St. Paul, Minn.

Daniel Frederick Webster. b. 14 Mar., 1853, Litchfield, Conn. Lawyer. d. 31 Oct., 1896, Waterbury, Conn.

William Robbins White. M.D. Harvard, 1877. b. 31 Oct., 1849, Cavendish, Vt. Physician. Mem. Am. Med. Assoc.; also Am. Acad. of Med. Res., 7 Greene St., Providence, R. I.

Reuben Bean Wright. And. Theol. Sem., 1877. b. 12 Apr., 1848, West Glover, Vt. City Missionary, Boise City, Idaho.

C. S. D.

Henry Brockway. b. 23 Apr., 1852, West Hartford, Vt. Farmer.

Ozro Whitman Burnham. b. 25 July, 1849, Norwich, Vt. Engineer. d. 29 Sept., 1887, Minneapolis, Minn.

George Johnson Carr. b. 28 Nov., 1852, Andover, N. H. Lawyer. Address, 333 Union St., Lynn, Mass.

John Winthrop Flanders. b. 26 May, 1847, Brentwood, N. H. Res., Lowell, Mass.

Walter Henry Foster. C.E., 1876. b. 29 Mar., 1853, Rutland, Vt. Teacher. d. 2 Apr., 1878.

Tillotson Wheeler Gilson. b. 6 Aug., 1845, Quechee, Vt. Business. Address, 378 Wabash Ave., Chicago, Ill.

Robert Hawthorn. b. 24 Aug., 1850, Springfield, Mass. Teacher, Hannibal, Mo.

Charles Orvel Huntress. b. 15 Mar., 1848, Auburn, Me. Engineer, Minneapolis, Minn.

James Bloomer Johnson. b. 11 May, 1852, Chicago, Ill. Merchant. d. 27 Nov., 1891.

Roger Sherman Johnson. b. 10 June, 1851, South Hadley Falls, Mass. Merchant, New London, Wis.

Elgin Alonzo Jones. b. 3 July, 1852, Marlow, N. H. Merchant.

Owen Roberts Mason. B.S., 1899. b. 4 Feb., 1853, Lebanon, N. H. Business, Burlington, Vt.

Louis Clinton Merrill. b. 12 Jan., 1853, Manchester, N. H. Business, Concord, N. H.

William Morrill. b. 15 Sept., 1847, Brentwood, N. H. Farmer.

Walter Parker. b. 16 Dec., 1852, Quechee, Vt. Manufacturer.

Edwin Osgood Pearson. M.D., 1879. b. 8 Nov., 1852, Northfield, Vt. Physician. d. 28 Oct., 1886, Manchester, N. H.

William Henry Pratt. b. 23 Oct., 1852, West Hartford, Vt. Res., Mt. Vernon, Ohio.

Victor Ira Spear. b. 20 Sept., 1852, Braintree, Vt. Farmer.

Class of 1875.

George Isaac Aldrich. b. 1 Dec., 1853, Manchester, N. H. Teacher, Springfield, Mass.

Henry Edward Allison. M.D., 1878. b. 1 Dec., 1851, Concord, N. H. Physician. Med. Sup't Matteawan State Hosp. Mem. Am. Medico-Psychological Assoc.; Hon. Mem. Soc. de Méd. Mentale de Belgique. Res., Matteawan, N. Y.

Clark Dunham Barrows. b. 14 Apr., 1850, Newark, Ohio. Lawyer. d. 6 Apr., 1898.

Frank Swett Black. LL.D., 1895. b. 8 Mar., 1853, Limington, Me. Law-

yer. M. C., 1895–97. Gov. N. Y., 1897–98. Res., New York, N. Y.

Charles Parish Bowman. b. 24 Apr., 1851, Westford, Vt. Teacher and lawyer. Res., 403 4th St., Sioux City, Iowa.

Daniel Webster Bradley. b. 21 Feb., 1853, Fryeburg, Me. Business, Denver, Colo.

John Jay Bradley. b. 15 June, 1855, Fryeburg, Me. d. 7 June, 1876.

George Burbeck. b. 4 Aug., 1850, Haverhill, N. H. Business. Address, 1259 West St., Oakland, Cal.

Charles Henry Burleigh. b. 4 Dec., 1852, South Berwick, Me.

George Arthur Butler. C.E., 1878, as of 1877. b. 22 May, 1850, Lempster, N. H. Civil engineer, 6730 Normal Ave., Chicago, Ill.

William Carr. Yale Div. Sch., 1878. b. 15 Jan., 1845, Kilbwinnin, Scotland. Pastor, Taftville, Norwich, Conn.

Charles Edwin Cochran. Lawyer, Manchester, N. H.

Frederick Henry Crafts. A.M. b. 12 Sept., 1848, Minot, Me. Civil engineer. Address, 97 Glenwood Park, Rochester, N. Y.

Jarvis Dinsmoor. b. 11 Apr., 1851, Lowell, Mass. Lawyer, Sterling, Ill.

Wyllis Gilbert Eaton. M.D. Harvard, 1879. b. 23 Feb., 1854, Lawrence, Mass. Physician, 7 Favor St., Lowell, Mass.

Charles Woodman Emery. b. 5 Oct., 1852, Upton, Mass. Business. Address, 1155 23d Ave., Oakland, Cal.

Joseph Raymond Flint. Union Theol. Sem., 1878. b. 16 Nov., 1848, Braintree, Vt. Pastor, Harpersfield, N. Y.

William Sylvester Forrest. b. 9 July, 1852, Baltimore, Md. Lawyer, Room 1002, Security Bldg., Chicago, Ill.

Charles William French. b. 31 Oct., 1849, Pittsfield, N. H. Lawyer. d. 11 Apr., 1895, Pittsfield, Mass.

William Hall Hart. b. 3 Mar., 1853, Poughkeepsie, N. Y. Farmer.

Charles Andrew Hatch. A.B., 1878; M.D. Mo. Med. Coll., 1877. b. 7 July, 1852, Milford, N. H. Physician, 13 W. Church St., Newark, Ohio.

Herbert Stillman Hutchinson. M.D. Bellv. Hosp. Med. Coll., 1880. b. 15 Sept., 1849, Milford, N. H. Physician.

Frederick Lucas Kingsbury. M.D. Univ. of Vt., 1878. b. 10 Mar., 1850, Jericho, Vt. Missionary, Samokov, Bulgaria.

Thomas Dunham Luce. b. 25 Aug., 1853, Vineyard Haven, Martha's Vineyard, Mass. Mem. N. H. Hist. Soc. Lawyer, Nashua, N. H.

Frank Pierce McGregor. b. 27 Oct., 1852, Londonderry, N. H. Lawyer and teacher. Journalist, Hyde Park, Mass.

Albert Munson Moss. b. 11 Sept., 1849, Lewiston, N. Y. d. 1881.

Quincy Alden Myers. A.M.; LL.B. Alb. Law Sch., 1877. b. 1 Sept., 1853, Logansport, Ind. Lawyer, 212 4th St.

William John Noyes. b. 1 May, 1853, Barnesville, Ga. Teacher, Americus, Ga.

Willard Boyd Parker. Teacher, St. Joseph, Mich.

George Bowen Parkinson. b. 5 Mar., 1852, Nashua, N. H. Lawyer, 26 Chamber of Commerce, Cincinnati, Ohio.

Wilbur Howard Powers. A.M.; LL.B. Boston Univ., 1878. b. 22 Jan., 1849, Croydon, N. H. Lawyer, 209 Washington St., Boston, Mass.

Franklin Fisk Proctor. b. 8 June, 1854, Peoria, Ill. Manufacturer. d. 4 Aug., 1894.

John Cleveland Proctor. b. 18 Jan., 1852, Peoria, Ill. Business. d. 3 Jan., 1895.

Charles Azro Prouty. b. 9 Oct., 1853, Newport, Vt. Lawyer. Interstate Commerce Comm., 1897– . Res., Newport, Vt.

Isaac Clark Pugh. b. 18 May, 1852, Indianapolis, Ind. Lawyer and business.

David Newton Putney. A.M. Farmer, Putnam, Conn.

Truman Bishop Rice. b. 20 Jan., 1847, Chelsea, Vt. Business, 206 High St., Holyoke, Mass.

Jarvis Richards. And. Theol. Sem., 1878. b. 15 Sept., 1852, Charlestown, N. H. Business, Chadron, Neb.

Alfred Francis Sears. LL.B. Boston

Univ., 1877. b. 4 Sept., 1852, Concord, N. C. Lawyer. Judge Circuit Court, Ore., 1896– . Res., Portland, Ore.

Frank Pierce Shepard. b. 28 Sept., 1850, Dover, N. H. Business.

Theodore Shorey Slafter. Artist, Dedham, Mass.

Henry Warren Smith. b. 6 Oct., 1848, Rupert, Vt. Lawyer, 16 1st St., Troy, N. Y.

Henry Webster Stevens. LL.B. Boston Univ., 1877. b. 5 Mar., 1853, Concord, N. H. Lawyer, 72 N. Main St.

Darius Steward. b. 14 Mar., 1847, Clarendon, Vt. Teacher, Stillwater, Minn.

Leonard Baker Tenney. Union Theol. Sem., 1881. b. 12 Sept., 1854, Jaffrey, N. H. Pastor, South Hero, Vt.

Lucian Sandford Tilton. b. 22 Aug., 1852, Milford, N. Y. Teacher. President Frederick Coll., Md., 1897. Business, 1505 Penn. Ave., N. W., Washington, D. C.

Charles Carroll Towle. b. 21 Dec., 1853, Wakefield, Mass. Farmer, Denver, Colo.

Samuel Bradley Wiggin. b. 22 Nov., 1854, Saco, Me. Lawyer. d. 6 Sept., 1889, New York, N. Y.

C. S. D.

Henry Arnold Brooks. b. 28 Mar., 1852, Acworth, N. H.

Clarence Edgar Carr. b. 31 Jan., 1853, Andover, N. H. Lawyer.

Charles Morris Cone. b. 30 Aug., 1854, Hartford, Vt. Manufacturer.

John Vose Hazen. C.E., 1876. b. 22 Nov., 1850, Royalston, Mass. Tutor C. S. D., 1878–79; also Instr. Civ. Eng., 1879–80; also Prof. Theoret. and Applied Mech., 1880–93; Woodman Prof. Civ. Eng. and Graphics, 1893– . Associate Am. Soc. C. E., 1889. Mem. Soc. Prom. Eng. Ed., 1896. Res., Hanover, N. H.

Charles Albert Montgomery. LL.B. Boston Univ., 1878. b. 9 May, 1854, Newark, Ohio. Lawyer. d. 7 Aug., 1886, Cherryvale, Kan.

Charles Alonzo Rich. b. 22 Oct., 1852, West Lebanon, N. H. Architect. Res., 257 W. 91st St., New York, N. Y.

George Dana Towne. M.D. Univ. of N. Y., 1878. b. 12 Jan., 1854, Manchester, N. H. Physician.

Samuel French Wadhams. b. 21 May, 1854, Plymouth, Penn. Lawyer, Duluth, Minn.

William Francis Westgate. B.S., 1887. b. 5 July, 1852, Haverhill, N. H. Lawyer.

Class of 1876.

Justin Edwards Abbott. Union Theol. Sem., 1879; D.D., 1900. b. 25 Dec., 1853, Portsmouth, N. H. Missionary. Mem. Bombay Branch, Royal Asiatic Soc. Res., 700 Park Ave., New York, N. Y.

Herbert Marston Andrews. A.M.; Union Theol. Sem., 1879. b. 9 Sept., 1851, Enfield, N. H. Missionary, Jamua Mission, Allahabad, Northwest Prov., India.

William Morse Barnard. b. 10 Jan., 1856, Franklin, N. H. Lawyer. b. 15 Apr., 1886.

William Alexander Barr. Union Theol. Sem., 1879. b. 28 Feb., 1856, Danville, Ky. Rector, Richmond, Va.

Rush Palmer Barrett. b. 7 Apr., 1855, Woodstock, Vt. Business, Rutland, Vt.

Herbert Jewett Barton. A.M. b. 27 Sept., 1853, Newport, N. H. Teacher. Prof. Lat. and Greek, Ill. State Normal Univ., 1891– ; also Latin, Univ. of Ill. Res., 406 W. Hill St., Champaign, Ill.

George Herbert Bridgman. M.D. Harvard, 1880. b. 16 Jan., 1853, Keene, N. H. Physician. U. S. Minister, La Paz, Bolivia, 1897– .

William Henry Brooks. b. 5 Jan., 1855, Schuyler's Lake, N. Y. Lawyer, Whiting St. Bldg., Holyoke, Mass.

Edward Daniel Brown. b. 4 May, 1856, St. Johnsbury, Vt. Business, 428 Lumber Exchange, Minneapolis, Minn.

Carter Eastman Cate. D.D. Bates Coll., 1899. b. 26 Aug., 1852, London, N. H. Pastor. Res., 1402 Westminster St., Providence, R. I.

Lot Curran Clark. A.M.; LL.B. Co-

lumbia, 1878. b. 29 Mar., 1854, Detroit, Mich. Business, 63 1st St., San Francisco, Cal.

Alexander Blair Crawford. A.M.; Berkeley Div. Sch., 1879. b. 27 July, 1849, Tompkins, Mich. Teacher, Cheshire, Conn.

Scott E Darling. b. 21 Dec., 1851, Burke, Vt. Business. d. 21 Nov., 1885, Saranac Lake, N. Y.

Frederick William Ernst. A.M.; Yale Div. Sch., 1879. b. 28 June, 1853, East Feliciana Parish, La. Pastor and teacher. Res., Franconia, N. H.

Samuel Marshall Fairfield. A.M.; LL.B. Boston Univ., 1878. b. 13 July, 1853, Lawrence, Mass. Chaplain, Spanish-Am. War. Lawyer, 545 E. 11th St., New York, N. Y.

Thomas Flint. A.M. b. 7 Sept., 1854, Lyndon, Vt. Teacher. Res., 241 Cumberland St., Brooklyn, N. Y.

John Foster. b. 5 Mar., 1852, Warner, N. H. Lawyer, 882 Elm St., Manchester, N. H.

Henry Minot French. M.D., 1879. b. 1 Apr., 1853, Ashby, Mass. Physician. d. 13 June, 1893, Manchester, N. H.

Walter Clarence Frost. b. 11 Mar., 1851, Dublin, N. H. Business, 6 N. Nevada Ave., Colorado Springs, Colo.

Francis Gilbert Gale. b. 12 June, 1855, Smith's Mills, Que. Manufacturer, Waterville, Que.

Samuel Couver Gamble. A.M.; LL.B. Cincin. Law Sch., 1881. b. 19 Jan., 1851, New Holland, Ohio. Lawyer, Circleville, Ohio.

William Henry Gardiner. b. 17 May, 1854, East Stoughton, Mass. Business, 242 S. Jefferson St., Chicago, Ill.

George Goodhue. M.D., 1880; also Univ. of N. Y., 1880. b. 24 May, 1853, West Westminster, Vt. Physician. Prof. Anat. and Chem., Miami Vall. Coll., 1876–78; also Prof. Grk and Nat. Sci., 1877–78. Res., 133 N. Perry St., Dayton, Ohio.

Edward Addison Greeley. Lawyer, Potter Bldg., Park Row, New York, N. Y.

Roderick Floyd Hall. Electrician, 57 Bethune St., New York, N. Y.

Frank Herbert Hardison. b. 3 Sept., 1849, Boston, Mass. Business. Journalist. Res., Wellesley Hills, Mass.

Louis Vanderbilt Haskell. b. 11 Jan., 1852, New York, N. Y. Business. Banker. Res., Wakefield, Neb.

Arthur Hay. b. 9 Sept., 1853, Brandywine Hundred, Del. Business, 242 S. Jefferson St., Chicago, Ill.

Charles Bell Hibbard. b. 25 Dec., 1855, Laconia, N. H. Lawyer.

Edward Thomas Hodadon. b. 17 May, 1850, Centre Harbor, N. H. Lawyer. Judge County Court, Neb., 1883–84. Res., Schuyler, Neb.

Fred Leslie Holt. b. 16 Oct., 1856, Quechee, Vt. Law student. d. 2 Jan., 1880.

Judah Mack Holt. b. 28 Nov., 1851, Woodstock, Vt. Lawyer, 411 Jerome St., Marshalltown, Iowa.

Theodore Conrad Hunt. Chic. Theol. Sem., 1880. b. 14 Nov., 1849, Marion, Ill. Pastor, Greeley, Colo.

Edwin Arthur Jones. b. 28 June, 1853, Stoughton, Mass. Musician. Res., 9 Pearl St.

Frank Leroy Justice. b. 5 June, 1854, Camden, Ind. Farmer, Logansport, Ind.

Austin Hiram Kenerson. b. 9 Jan., 1855, Peacham, Vt. Business, 13 Tremont Pl., Boston, Mass.

John Kivel. A.M. b. 29 Apr., 1855, Dover, N. H. Lawyer, 87 Washington St.

Martin Eugene McClary. b. 15 Feb., 1854, Albany, Vt. Lawyer, 51 E. Main St., Malone, N. Y.

Frank Moses McCutcheon. Teacher. Res., 6 Dexter Row, Charlestown, Mass.

James Finney McElroy. A.M. b. 25 Nov., 1852, Greenfield, Ohio. Business, 131 Lake Ave., Albany, N. Y.

Peter Trenholm Marshall. A.M. b. 25 Jan., 1849, Moreland, N. Y. Merchant, Horseheads, N. Y.

Samuel Merrill. LL.B., Columbia, 1880. b. 1 Jan., 1855, Charlestown, N. H. Journalist, "Boston Globe," Boston, Mass.

Lewis William Morey. b. 26 Nov., 1848, Lowell, Mass. Pastor. Res., 474 Beacon St.

William Rodney Patterson. b. 4 Nov., 1855, Effingham, N. H. Sup't Western Electric Co., 242 S. Jefferson St., Chicago, Ill.

Edward Augustus Paul. LL.B. Columbian, 1882. b. 1 Aug., 1855, Wakefield, N. H. Teacher. d 2 Apr., 1888, Washington, D. C.

Henry Greenwood Peabody. b. 27 Apr., 1855, St. Louis, Mo. Lecturer, 338 Washington St., Boston, Mass.

Fred Charles Perry. b. 5 Mar., 1856, New York, N. Y. Lawyer. d. 4 Aug., 1877, Delhi, N. Y.

Henry Hildreth Piper. D.D.S., Boston Dent. Coll., 1889. b. 28 Oct., 1852, Dublin, N. H. Dentist, 71 Sycamore St., Somerville, Mass.

Benson Howard Roberts. A.M. b. 9 Oct., 1853, Brockport, N. Y. Teacher and journalist, North Chili, N. Y.

Herbert Daniel Ryder. A.M. b. 12 Nov., 1850, Acworth, N. H. Lawyer, Bellows Falls, Vt.

Edward Payson Sanborn. b. 19 May, 1853, Epsom, N. H. Lawyer, St. Paul, Minn.

Clarence Spalding Sargent. Yale Div. Sch., 1879; D.D., Whitman Coll., 1894. b. 29 July, 1855, Gilmanton, N. H. Pastor, Omaha, Neb.

William Seaman Sayres. b. 16 Oct., 1851, Jamaica, N. Y. Missionary. Prof. Math., St. John's Coll., Shanghai, China, 1879–85. Rector. Gen. Missionary and Archdeacon, Mich., 1899– . Res., 602 E. Congress St., Detroit, Mich.

Frank Bridgman Sherburne. Teacher. Res., 58 Dover St., Lowell, Mass.

Joseph Sawyer Small. A.M., 1876; N. Hampt. Theol. Inst., 1856. b. 16 Aug., 1826, Guilford, Vt. Pastor. d. 22 Sept., 1880, South Londonderry, Vt.

John Walter Staples. M.D. Univ. of Vt., 1880. b. 25 Jan., 1855, Wells, Me. Physician, Franklin Falls, N. H.

Lorenzo Livermore Stimpson. LL.B., Boston Univ., 1878. Business, 187 Cass St., Chicago, Ill.

Edward Carrington Stimson. b. 11 July, 1854, Providence, R. I. Lawyer. Judge 4th Judicial Dist., Colo. Prof. Math., Pol. Econ. and Const. Law, Miami Coll., 1877–78. Res., Cripple Creek, Colo.

Elias C Stone. LL.B Univ. of Mich., 1879. Res., East McKeesport, Penn.

Frank Putnam Thayer. b. 19 Nov., 1854, Exeter, N. H. Farmer and teacher, Ayer's Village, Haverhill, Mass.

Samuel Arthur Thompson. b. 11 Nov., 1854, Lempster, N. H. Teacher. d. 1 Dec., 1877, Fairhaven, Conn.

Harry Freeman Towle. A.M. b. 20 May, 1852, Epsom, N. H. Teacher. Res., 108 Montague St., Brooklyn, N. Y.

George Henry Tripp. b. 28 Dec., 1853, Fairhaven, Mass. Teacher, New Bedford, Mass. Res., Fairhaven.

William Twombly. LL.B. Nat. Univ., Washington, 1878. b. 31 July, 1852, Farnham, Broome Co., Que. Lawyer, 321 4½ St., N. W., Washington, D. C.

Waldron Burritt Vanderpoel. M.D., Coll. P. and S., N. Y., 1879. b. 16 Aug., 1854, New York, N. Y. Physician, 106 E. 24th St.

Benjamin Joseph Wertheimer. LL.B., St. Louis Law Sch., 1880. Lawyer. Suite 129, 140 Dearborn St., Chicago, Ill.

Charles Wilbur Whitcomb. LL.B. Boston Univ., 1880. Lawyer. Fire Marshal, State House, Boston, Mass.

Rufus Phillips Williams. A.M.; also Harvard, 1878. b. 3 Jan., 1851, Ashfield, Mass. Teacher. Res., 86 Washington Ave., North Cambridge, Mass.

Charles Henry Woods. b. 2 Aug., 1849, Norwich, N. Y. Teacher and journalist. Res., Nipomo, Cal.

C. S. D.

Daniel Edgar Cluff. b. 15 Oct., 1854, Haverhill, Mass. Business, 22 Beacon St., Hyde Park, Mass.

William Tenney Dutton. b. 7 June, 1852, Hartford, Vt. Teacher, Meadville, Penn.

Edward Harrison Gilman. b. 13 May, 1855, Exeter, N. H. Manufacturer, 50 State St., Boston, Mass.

Frank Pierce Hill. b. 22 Aug., 1855,

Concord, N. H. Librarian, Newark, N. J.

Edward Avery Isbell. M.D., 1879; also Coll. P. and S., N. Y., 1879. b. 27 Oct., 1854, Tallmadge, Ohio. Physician. d. 30 Nov., 1884, Grafton, N. H.

Frank Walton Mitchell. M.D., Coll. P. and S., N. Y., 1880. b. 20 Apr., 1852, Manchester, N. H. Physician, Callistoga, Cal.

Albro David Morrill. M.S., M.A. Belmont Coll., 1886. b. 29 Aug., 1854, Tilton, N. H. Prof. Chem., Phys., and Higher Math., Belmont Coll., 1883–88; Prof. Biol. and Geol., Ohio Univ., 1888-92; Prof. Chem. and Biol., Hamilton Coll., 1892– . Res., Clinton, N. Y.

James Wentworth Moulton. b. 3 Feb., 1854, Berwick, Me. Business, Lowell, Mass.

Charles Converse Tyler. A.B. Columbia, 1882. b. 17 July, 1856, Philadelphia, Penn. Lawyer, 4 Hanover St., New York, N. Y.

John Alberto Worthen. C.E., 1878, as of 1877. b. 15 Jan., 1852, Thetford, Vt. Instructor Civ. Eng., T. S. C. E., 1880–81. Engineer, Norwalk, Los Angeles Co., Cal.

Class of 1877.

Charles Darwin Adams. A.M.; Ph.D. Univ. of Kiel, 1891. b. 21 Oct., 1856, Keene, N. H. Pastor and teacher. Prof. Greek Lang., Drury Coll., 1884–93. Lawrence Prof. Greek Lang. and Lit., 1893– . Res., Hanover, N. H.

George Elwyn Atkinson. b. 8 Sept., 1852, Bolton, Mass. d. 10 May, 1880, Littleton, N. H.

Gilbert Brownell Balch. And. Theol. Sem., 1881. b. 9 Feb., 1856, Topsfield, Mass. Publisher, 36 Bromfield St., Boston, Mass.

George Addison Brown. A.M., 1880. b. 24 Nov., 1854, Plymouth, Vt. Lawyer. Res., 38 Oakes St., Everett, Mass.

Alfred Hills Campbell. A.M.; Ph.D. *pro meritis*, Univ. of Vt., 1888. b. 28 Sept., 1850, Litchfield, N. H. Teacher, Plymouth, N. H.

Philip Carpenter. b. 9 Mar., 1856, Bath, N. H. Lawyer. Judge Advocate General, N. H., 1884–85. Res., 38 Park Row, New York, N. Y.

Edward Charles Carrigan. LL.B. Boston Univ., 1887. b. 15 Mar., 1850, Chatham, England. Teacher and lawyer. Served in 11th Vt. Vols. d. 8 Nov., 1888, Salida, Colo.

Franklin Munroe Chapin. Hartford Theol. Sem., 1880. b. 19 Apr., 1853, Portland, Me. Missionary, Tientsin, China.

Ira Arthur Chase. b. 25 Mar., 1854, Bristol, N. H. Lawyer.

William Folsom Chase. b. 26 Aug., 1857, Conway, N. H. Business, Laconia, N. H.

George Henry Child. b. 3 Aug., 1854, Springfield, Ohio. Business, Harper's Ferry, W. Va.

John Moore Comstock. A.M. b. 27 May, 1859, Williamstown, Vt. Teacher, Chelsea, Vt.

Charles Hermance Cooper. A.M. b. 16 June, 1855. La Crosse, Wis. Teacher. Tutor, 1882–83. Prof. Hist. and Pol. Sci., Carleton Coll., 1883–98. Res., Mankato, Minn.

Albert Glenmore Cox. A.M. b. 4 Dec., 1851, Woodstock, Vt. Teacher and lawyer, White River Junction, Vt.

Reuben Melville Cramer. A.M.; M.D. Coll. P. and S., N. Y., 1881. b. 6 Nov., 1857, Galveston, Tex. Physician, 115 W. 34th St., New York, N. Y.

William Gage Davis. LL.B. Columbia, 1879. b. 12 Aug., 1854, North Andover, Mass. Lawyer, 668 E. 139th St., New York, N. Y.

Charles Lombard Day. LL.B. Iowa State Univ., 1879. b. 28 Apr., 1854, Hollis, N. H. Lawyer. d. 20 Sept., 1879, Grinnell, Iowa.

Clifton Slate Deane. A.M. b. 12 Sept., 1851, Gill, Mass. Teacher. Farmer, Hanover, Mass.

Charles Rollin Dustin. b. 20 Sept., 1854, Manchester, N. H. Business, 79 Penacook St.

Charles Winthrop Eager. b. 16 June, 1854, Webster, N. H. Clerk, Manchester, N. H.

Eugene Leslie Emery. b. 12 Aug., 1855, Andover, N. H. Lawyer and

business. d. 12 Sept., 1891, Duluth, Minn.

Fred Winslow Farnsworth. b. 8 Nov., 1854, Milford, N. H. Business.

Charles Bartlett Hammond. A.M.; M.D. Harvard, 1880. b. 20 Mar., 1853, Nashua, N. H. Physician, 182 Main St., Nashua, N. H.

John DeForest Haskell. LL.B. Boston Univ., 1880. b. 5 Oct., 1856, Weathersfield, Vt. Business, Wakefield, Neb.

John Edward Ingham. b. 5 Dec., 1854, Lebanon, N. H. Pastor, Sherburn, Minn.

John Savilian Ladd. A.M.; Union Theol. Sem., 1880. b. 7 Apr., 1852, Epping, N. H. Pastor. Missionary, Sistof, Bulgaria, 1880–93. Res., East Chatham, N. Y.

Charles Edward Leslie. A.M. b. 3 July, 1854, Wells River, Vt. Lawyer, Hillsboro, N. D.

John Crego Lester. A.M.; M.D. L. I. Coll. Hosp., 1879. b. 31 Jan., 1856, North Egremont, Mass. Physician. Fellow Am. Acad. of Med. Res., 179 Schermerhorn St., Brooklyn, N. Y.

Charles Edwin Lord. A.M. b. 15 July, 1852, Woodstock, Vt. Teacher. Res., 1214 Elk St., Franklin, Penn.

John Merriam. And Theol. Sem., 1880. b. 14 Apr., 1855. Pastor, Port Dickinson, Broome Co., N. Y.

Henry Lynn Moore. A.M., 1880. b. 28 Aug., 1854, near Georgetown, Ohio. Business, 313 Nicollet Ave., Minneapolis, Minn.

Willis Emerson Noxon. LL.B. Univ. of Mich., 1883. b. 20 Dec., 1854, Great Barrington, Mass. Lawyer, Globe Bldg., Minneapolis, Minn.

Frederic Langdon Owen. b. 27 July, 1854, Hanover, N. H. Teacher. Res., 7 Bowdoin Ave., Dorchester, Mass.

Oscar Joseph Pfeiffer. A.M. 1897; M.D. Harvard, 1884. b. 8 Apr., 1858, Portsmouth, N. H. Physician. Prof. Clinical Surgery, Univ. of Denver, 1884–1900. Res., 521 Colfax Ave., E., Denver, Colo.

William Warren Prescott. A.M. b. 2 Sept., 1855, Alton, N. H. Pastor. President Battle Creek Coll., 1885–94. Res., 451 Holloway Road, London, N., England.

Angus Archibald Robertson. Oberlin Theol. Sem., 1880. b. 11 June, 1849, Prince Edward's Island. Pastor, Fort Smith, Ark.

Benjamin Franklin Robinson. A.M. b. 14 Jan., 1852, Gilford, N. H. Teacher and journalist. d. 16 June, 1898, Melrose, Mass.

Lewis Rosenthal. b. 10 Sept., 1856, Baltimore, Md. Journalist, Anglo-Amer. Exchange, London, England.

John Andrew Rowell. A.B., 1887, Bang. Theol Sem., 1880. b. 16 Oct., 1850, Chichester, N. H. Pastor, Mondovi, Wis.

George William Saunderson. A.M.; LL.B. Boston Univ., 1880; M.O. Monroe Coll. Orat., 1888. b. 22 Apr., 1854, Hollis, N. H. Teacher. Prof. Rhet. and Orat., Ind. Univ., 1889–93. Instr. Eloc. and Orat., Univ. of Wis., 1893–96. Prof. Eng. Lit. and Orat., Ripon Coll., 1896– . Res., Ripon, Wis.

Robert John Service. D.D., 1894; Union Theol. Sem., 1882. b. 20 Sept., 1854, Galway, Ireland. Pastor. Res., 1100 Woodland Ave., Detroit, Mich.

John Ladd Sewall. And. Theol. Sem., 1882. b. 27 Feb., 1856, Lunenburg, Vt. Pastor, North Brookfield, Mass.

Albert Kimball Smith. M.D. Cleveland Hom. Med. Coll., 1881. b. 18 May, 1857, Cornish, N. H. Manufacturer, Muncie, Ind.

Justin Harvey Smith. A.M. b. 13 Jan., 1857, Boscawen, N. H. Publisher. Prof. Modern History, 1899– . Mem. Am. Hist. Soc. Res., Hanover, N. H.

Warrington Somers. A.B., 1899; A.M. Colgate Univ., 1877. b. 6 July, 1849, Barnet, Vt. Teacher, Auburn, N. Y.

William Lang Sutherland. b. 5 Nov., 1854, Bath, N. H. Pastor. Res., 2112 Ami Ave., Kansas City, Mo.

William Franklin Temple. M.D. Harvard, 1881. b. 16 Dec., 1853, Dorchester, Mass. Physician, 240 Huntington Ave., Boston, Mass.

Samuel Brackett Thombs. M.D. Bowdoin, 1880. b. 22 Apr., 1853, Gor-

ham, Me. Physician, 121 Spring St., Portland, Me.

William Ripley Tillotson. b. 22 Apr., 1856, Bath, N. H. Lawyer, Moorhead, Minn.

Edgar Andes Twitchell. b. 1 Jan., 1854, Bethel, Vt. Journalist, 632 Boston Blk., Minneapolis, Minn.

Herbert Hart Walker. b. Jan., 1853. Lawyer, 220 Broadway, New York, N. Y.

Albert Wallace. b. 6 June, 1854, Rochester, N. H. Business.

Sumner Wallace. b. 7 Mar., 1856, Rochester, N. H. Business.

Charles Andrew Willard. LL.B. Boston Univ., 1879. b. 21 May, 1857, St. Johnsbury, Vt. Lawyer. Lect. Law Bailments, Univ. Minn., 1888– . Minneapolis Club, Minneapolis, Minn.

John Willey Willis. A.M. b. 12 July, 1854, St. Paul, Minn. Lawyer. Judge Dist Court, Minn., 1893–99. Suite 324, Globe Bldg., St. Paul, Minn

John Cooper Winslow. b. 22 Oct., 1856, Watertown, N. Y. Lawyer. d. 12 Apr., 1888, Pasadena, Cal.

C. S. D

Arthur Henry Baldwin. b. 14 Oct., 1854, Newport, N. H. Engineer. d. 1 Dec., 1897, St. Louis, Mo.

George William Bartlett. b. 20 Aug., 1857, Portsmouth, N. H. Business, 14 Washington Ave., Dunkirk, N. Y.

George Franklin Canis. b. 1 Feb., 1856, Manchester, N. H. Journalist, 35 Wall St., New York, N. Y.

Samuel Clark. b. 12 Oct., 1854, Quechee, Vt. Business.

Arthur Prescott French. b. 5 Mar., 1855, Warwick, Mass. Engineer, Richmond, N. H.

Ray Timothy Gile. C.E., 1879. b. 27 May, 1852, Littleton, N. H. Engineer

Christopher Marsh Goddard. b 16 Apr., 1856, Claremont, N. H. Electrician, 55 Kilby St., Boston, Mass.

Charles Howard Holmes. b. 30 Dec., 1854, Saratoga Springs, N. Y. Business.

John Jacob Hopper. C.E., 1885. b. 11 Nov., 1853, Rahway, N. J. Engineer, 215 West 125th St., New York, N. Y.

George Isaac McAlister. b. 11 Dec., 1853, Londonderry, N. H. Lawyer, Manchester, N. H.

Chalmers William Stevens. M.S.; C.E., 1880. b. 9 Apr., 1852, Wentworth, N. H. Astronomer. d. 16 Feb., 1884, Cordoba, Arg. Rep

William Henry Van Vliet. M.S. b. 3 July, 1854, South Schodack, N. Y. Farmer.

Class of 1878.

Addison Fletcher Andrews. A.M. b. 2 Apr., 1857, Cavendish, Vt. Journalist, 18 East 22d St, New York, N. Y.

Albert Augustus Babcock. b. 13 May, 1852, Malone, N. Y. d. 29 May, 1879.

George Warren Blaisdell. A.M.; M.D. L. I. Coll. Hosp., 1881. b. 14 Mar., 1856, South Hampton, N. H. Physician, Manchester, Mass.

Tilton Clark Hall Bouton. And. Theol. Sem., 1881. b. 2 Nov., 1856, Chicago, Ill. Pastor, Deerfield Centre, N. H.

Albert Oscar Brown. LL.B Boston Univ., 1884. b. 18 July, 1853, Northwood, N. H. Lawyer, 605 The Kennard, Manchester, N. H.

Edward Stark Burleigh. b. 2 Sept., 1855, Somersworth, N. H. Lawyer, Tavares, Fla.

Clarence Eugene Burnham. b. 16 Jan., 1858, Lowell, Mass. Lawyer.

Amos Herbert Carpenter. b. 1 Jan., 1855, West Waterford, Vt. Lawyer, Stockton, Cal.

Charles Solomon Caverly. M.D. Univ. of Vt., 1881. b. 30 Sept., 1856, Troy, N. H. Physician. Ass't Surg. 1st Reg. V. N. G., 1886–89. Res., Rutland, Vt.

Edward Henry Chadwick. b. 20 Mar., 1852, Eaton, Ohio. Lawyer, 9½ Public Sq., Shelbyville, Ind.

Lewis Solomon Cohen. Artist. Res., 305 Lexington Ave., New York, N. Y.

John Cotton Dana. b. 19 Aug., 1856,

Woodstock, Vt. Librarian, Public Library, Springfield, Mass.

Eugene Ransom Darling. A.M.; LL.B. Columbia, 1885. b. 4 July, 1851, Corinth, Vt. Lawyer, 32 Nassau St., New York, N. Y.

Henry Sweetser Dewey. A.M.; LL.B. Boston Univ., 1882. b. 9 Nov., 1856, Hanover, N. H. Lawyer. Assoc. Justice Munic. Court, Boston, 1899– . Address, 23 Court St., Boston, Mass.

Charles Dexter (known before 1879 as **Charles Dexter Smith**). b 19 Sept., 1856, Lancaster, N. H. Business, 2201 Park Ave., St. Louis, Mo.

Andrew Wheatley Edson. A.M. b. 26 Dec., 1851, Montello, Wis. Teacher. Ag't State Bd. Ed. Office Board Education, New York, N. Y.

Arthur Eugene Ewing. M.D. St. Louis Med. Coll., 1883. b. 26 Apr., 1855, near Cartersville, Ga. Physician. Clin. Lect., Med. Dep't, Washington Univ., 1895– . Res., Beaumont and Washington Ave., St. Louis, Mo.

Brayton Allen Field. b. 18 Mar., 1853, Homesfield, N. Y. Lawyer, Watertown, N. Y.

John Howe Fox. LL.B. Alb. Law Sch., 1880. b. 14 June, 1856, Jaffrey, N. H. Lawyer and business. d. 11 Apr., 1887, Boston, Mass.

John Paul George. b. 21 Jan., 1856, Concord, N. H. Lawyer, 205 N. Main St., Concord, N. H.

George Holley Gilbert. Union Theol. Sem., 1882; Ph.D. Leipzig, 1885; D.D., 1894. b. 4 Nov., 1854, Cavendish, Vt. Pastor and teacher Prof. N. Test. Lit. and Interp., Chicago Theol. Sem., 1886– . Res., 534 Washington Boul., Chicago, Ill.

Frank Wadleigh Gove. b. 2 Jan., 1854, Boston, Mass. Business. Prof. Math., Colo. State Univ., 1878–79. Res., Denver, Colo.

John Cameron Gray. A.M. b. 22 Apr., 1851, Ryegate, Vt. Teacher, Adams, Mass.

Fred Wallace Gregg. b. 25 Dec., 1856, Northfield, Vt. Lawyer. Judge County Court, Ariz. Ter., 1885–87. Res., San Bernardino, Cal.

George Richardson Harlow. b. 21 Nov., 1856, Leominster, Mass. Civil engineer, 411 Wood St., Pittsburg, Penn.

James Wheaton Henry. A.M. b. 26 Sept., 1854, Greenville, N. H. Teacher. Res., 1851 Winfield St., Los Angeles, Cal.

Frank Stuart Hotaling. A.M. b. 3 Feb., 1857, Albany, N. Y. Teacher. d. 31 Aug., 1896, Chester, Mass.

Charles Henry Webster Howe. b. 24 June, 1856, Hanover, N. H. Medical student. d. 25 Apr., 1881, New York, N. Y.

Homer Bishop Hubbell. A.M.; LL.B. Union Coll. Law, Chicago, 1886. b. 19 June, 1857, Fairfax, Vt. Lawyer and teacher, Beaver Dam, Wis.

Daniel Johnson. M.D., 1881. b. 25 Apr., 1852, Sheldon, Vt. Physician, Northfield, Vt.

George Franklin Kenaston. A.M.; Univ. of Mich., 1881. b. 28 May, 1853, East Calais, Vt. Teacher. Prof. Latin, Oberlin, 1878–79. Sup't Sch., Crawfordsville, Ind.

Thomas Evans Knowland. b. 14 Feb., 1859, Marblehead, Mass. Teacher. d. 10 Dec., 1880.

François Joseph Gall Ladd. LL.B. Columbia, 1881. b. 24 Mar., 1851, Epping, N. H. Lawyer. Res., 160 Rockaway Ave., Brooklyn, N. Y.

Frederick Douglass Lane. A.M. b. 4 July, 1849, Ashburnham, Mass. Teacher.

Lewis Hamilton Meader. A.M. Brown Univ., 1894. b. 27 Apr., 1851, Ryegate, Vt. Teacher. Mem. R. I. Hist. Soc. Res., 88 Andem St., Providence, R. I.

Winfield Scott Montgomery. M.D. Howard Univ., 1890. b. 3 Nov., 1853, Fort Adams, Miss. Teacher. Prof. Anc. Lang., Alcorn, Miss. Mech. and Agr. Coll., 1878–82. Supervisor Sch. Address, 1912 11th St., Washington, D. C.

John Mark Moses. A.M. b. 2 Aug., 1855, Epsom, N. H. Farmer, Northwood Ridge, N. H.

Alvah Stryker Newcomb. b. 8 Dec., 1851, Prattsville, N. Y. Lawyer, Kingston, N. Y.

Nathaniel Niles. b. 1 Sept., 1856,

Bethlehem, N. Y. Lawyer, Albany Savings Bank Bldg., Albany, N. Y.

Albert Francis Noroross. And. Theol. Sem., 1881. b. 11 Apr., 1853, Rindge, N. H. Pastor. d. 28 Nov., 1893, Sherburne, N. Y.

Nathaniel Willis Norton. A.M.; LL.B. Alb. Law Sch., 1880. b. 3 Mar., 1853, Porter, Oxford Co., Me. Lawyer, 719 Mooney-Brisbane Bldg., Buffalo, N. Y.

Eugene O'Neill. b. 1 July, 1850, Stockbridge, Mass. Lawyer, Lewiston, Idaho.

Charles Parkhurst. A.M.; D.D. Univ. of Vt., 1888; also Allegheny Coll., 1888. b. 29 Oct., 1845, Sharon, Vt. Pastor. Journalist, 36 Bromfield St., Boston, Mass.

Lewis Parkhurst. b. 26 July, 1856, Dunstable, Mass. Teacher. Publisher, 9–13 Tremont Place, Boston, Mass.

William Dwight Parkinson. LL.B. Nat. Univ., Washington, 1881. b. 10 Aug., 1857, Falmouth, Me. Teacher. Sup't Sch., Waltham, Mass.

Isaac Farnsworth Paul. b. 26 Nov., 1856, Dedham, Mass. Lawyer, 244 Washington St., Boston, Mass.

George Edmund Perley. b. 19 Aug., 1853, Lempster, N. H. Lawyer, Moorhead, Minn.

Charles Henry Pettibone. Hartford Theol. Sem., 1882. b. 18 Sept., 1855, Berlin, Wis. Pastor. Res., 2719 Indiana St., Denver, Colo.

Frank Proctor. b. 18 Sept., 1856. Business, Franklin Falls, N. H.

William Henry Ray. A.M. b. 1 June, 1858, Barnet, Vt. Teacher. d. 30 July, 1889, Hyde Park, Ill.

Ruez Holland Rice. Farmer, Lyndon Centre, Vt.

Frank Summer Rogers. b. 3 Dec., 1854, Troy, Vt. Lawyer, North Troy, Vt.

Edward Herrick Rowell. b. 11 Apr., 1857, Portsmouth, N. H. Lawyer, 217 Main St., Amesbury, Mass.

Edwin Webster Sanborn. b. 31 July, 1857, Hanover, N. H. Lawyer, 32 Nassau St., New York, N. Y.

Alfred Patten Sawyer. LL.B. Boston Univ., 1881. b. 20 Aug., 1856, Lowell, Mass. Lawyer, 45 Merrimack St., Lowell, Mass.

Walter Herbert Small. A.M. b. 21 Apr., 1856, Provincetown, Mass. Teacher, Chelsea, Mass.

Herbert Warner Stebbins. And. Theol. Sem., 1882. b. 15 Mar., 1857, Worcester, Mass. Pastor, West Medford, Mass.

Charles Morse Stevens. b. 21 Oct., 1855, Oakland, Me. Lawyer, 301 8th Ave., East, Aberdeen, S. D.

Edwin Huntington Stickney. And. Theol. Sem., 1881. b. 10 Oct., 1853, Campton, N. H. Pastor and missionary. Res., 901 1st St., North Fargo, N. D.

Martin Luther Stimson. Oberl. Theol. Sem., 1881. Pastor. Missionary, Tientsin, China. Res., East Bloomfield, N. Y.

Charles William Stone. Farmer. Res., Andover, N. H.

George Weare Stone. LL.B. Boston Univ., 1882. Lawyer, Andover, N. H.

Wilberforce Sully. A.M.; LL.B. Columbia, 1881. b. 7 Sept., 1856, Sheboygan, Wis. Lawyer. Business, 80 Broadway, New York, N. Y.

Hervey Addison Tarbell. M.D. Univ. of N. Y., 1883. b. 16 Nov., 1853, Cavendish, Vt. Physician, Watertown, S. D.

Charles Fremont Templeton. b. 21 June, 1856, Worcester, Vt. Lawyer. Atty. Gen. Dak. Ter., 1887–88; also, Judge Sup. Court, 1888–89; Judge Dist. Court, N. D., 1889– . Res., 148 Reeves Ave., Grand Forks, N. D.

Charles Daniel Tenney. A.M.; Oberlin Theol. Sem., 1882. b. 29 June, 1857, Boston, Mass. Teacher and missionary. Prin. Anglo-Chinese Sch., 1886–95; Pres. Imp. Tientsin Univ., 1895– . Res., Tientsin, China.

Amasa Watkins Townsend. b. 25 Feb., 1857, Reading, Vt. Farmer, Lebanon, N. H.

Charles Arthur Tucker. A.M. b. 31 Mar., 1855, West Hartford, Vt. Teacher. Res., 143 Main St., Norwalk, Conn.

Edmund March Vittum. A.M.; Yale Div. Sch., 1884; D.D. Iowa Coll., 1898. b. 24 Oct., 1855, Sandwich, N. H. Pastor, Grinnell, Iowa.

George Weare Weymouth. M.D., 1882. b. 24 Aug., 1856, Andover, N. H. Physician, Lyme, N. H.

Selim Sheffield White. b. 20 Dec., 1854, Providence, R. I. Publisher, Boston, Mass.

Frank Eugene Whitney. M.D. Univ. of N. Y., 1881. b. 9 June, 1853, Westminster, Mass. Physician, Rochester, N. H.

Josiah Alonzo Wood. Union Theol. Sem., 1884. b. 6 Nov., 1852, Morrisville, Vt. Pastor. Res., 160 Rockaway Ave., Brooklyn, N. Y.

John Edwin Young. b. 26 Jan., 1855, Stratham, N. H. Lawyer. Judge Supreme Court, N. H., 1898. Res., Exeter, N. H.

C. S. D.

Walter Leonard Brown. b. 9 May, 1857, Penacook, N. H. Business.

Charles Emerson Cloud. M.S. b 10 Aug., 1852, Norwich, Vt. Business, 160 Rockaway Ave, Brooklyn, N. Y.

Joseph Cornelius Enright. b. 2 Dec., 1852, Weston, Vt. Lawyer, Windsor, Vt.

Edwin Horatio Fowler. b. 20 Oct., 1856, South Newbury, N. H Engineer. Ass't Prof., Columbian Univ., Washington, D. C., 1895-96. Mem. Am. Assoc. Adv. Sci. Res., 1126 E. Capitol St., Washington, D. C.

Jasper Warren Freley. M.S. b. 28 July, 1847. Prof. Nat. and Phys. Sci., Wells Coll., 1888-93; also Phys. and Geol., 1893- . Res., Aurora, N. Y.

Joseph Bowditch Gerould. M.D. Harvard, 1881. b. 20 Feb., 1856, Keene, N. H. Physician, North Attleboro, Mass.

Fred Jotham Hutchinson. M.S.; LL.B. Boston Univ., 1882. b. 27 Nov, 1853, Lake Village, N. H. Lawyer, Sears Bldg., Boston, Mass.

John Charles Kingman. b. 30 Nov., 1855, Dover, N. H. Business. d. 5 May, 1899, Mason City, Iowa.

Huntington Smith. b. 4 Dec., 1857, Hudson, N. Y. Journalist, 295 Washington St., Dorchester, Mass.

Webster Dryden Smith. Merchant.

George Frederic Wingate. b. 1 July, 1859, Stratham, N. H. Teacher. d. 23 June, 1883.

Class of 1879.

Charles Carroll Applegate. LL.B. Columbia., 1884. Tutor, 1881-82. Lawyer and farmer. Res., Lawrenceville, Ill.

Edward Goldsmith Bailey. b. 19 Dec., 1857, Fitchburg, Mass. Business, 100 Broadway, New York, N. Y.

John Arnold Barrett A.B., 1890. b. 30 Apr., 1858, Woodstock, Vt. Electrician, 15 Dey St., New York, N. Y.

Louis Eli Blair. A.M.; M.D. Alb. Med. Coll., 1881. b. 9 Oct, 1857, Lee, Mass. Physician, 204 State St., Albany, N. Y.

John Henry Card. A.M. b. 4 July, 1857, Gorham, Me. Lawyer, 98 Exchange St., Portland, Me.

Charles Field Chapman. b. 14 Jan., 1856, Woodstock, Vt. Business.

Joe Warren Chapman. A.M. b. 26 Nov., 1856, Marblehead, Mass. Librarian. Res., 1117 Lake Ave., Puebla, Colo.

Henry Burke Closson. b. 12 Aug., 1858, Newport, R. I. Tutor, 1880-81. Lawyer, 111 Broadway, New York, N. Y.

William Nathaniel Cohen. LL.B. Columbia, 1881; LL D. Columbia, 1899. b. 7 May, 1853, New York, N Y. Lawyer. Justice Sup. Court, N. Y., 1897-99. Res., 22 William St, New York, N. Y.

Levi Leonard Conant A.M.; also Syracuse Univ., 1887; also Ph.D. b. 3 Mar., 1857, Littleton, Mass. Teacher. Prof. Math., S. D. Sch. Mines, 1887-90. Prof. Math., Polytechnic Inst., Worcester, Mass.

Osmyn Perkins Conant. b. 20 Feb., 1858, Wrentham, Mass. Publisher, 70 5th Ave., New York, N. Y.

William Henry Cummings. A.M. b. 30 Aug., 1852, Dunham, Que. Teacher, Meriden, N. H.

Frederic Ganoe Daly. b. 2 Sept., 1857. Res., Lowell, Mass.

Charles Carlos Davis. A.M. b. 8

Dec., 1851, Northfield, Vt. Teacher. Postmaster, Bedford, Mass.

Howard Sumner Dearing. A.M.; M.D., 1882. b. 6 Aug., 1857, East Waterboro, Me. Physician. Instr. Clinical Med., Tufts Med. Coll., 1895– . Major and Surg. U. S. Vols., 1898–99. Address, 607 Tremont St., Boston, Mass.

Ladoit Derby. b 11 Aug., 1852, Canaan, N. H. Teacher. Business, Marshalltown, Iowa.

Joseph Henry Dunbar. A.M. Teacher, Claremont, N. H.

Charles Darwin Edgerton. b. 25 Aug., 1856, Brasher Falls, N. Y. Lawyer. Ass't Judge, Washington Co., Vt., 1898–1900. Res., Northfield, Vt.

Horace Kendall Foster. A.M.; M.D., 1882. b. 5 Dec., 1854, North Andover, Mass. Physician, Peabody, Mass.

Charles Wallace French. A.M. b. 5 Apr., 1858, Woodstock, Vt. Teacher. Res., 6442 Drexel Ave., Chicago, Ill.

Leonard Knight Graves. A.M.; M.D. Nat. Med. Coll., 1885; also Bellv. Hosp. Med. Coll., 1888. Business. Surg. 201st N. Y. Vols., 1898. 1st Lieut. and Ass't Surg. 29th U. S. Vols. Address, Manila, Philippine Islands.

Herbert James Harriman. A.M.; M.D., 1882. b. 9 Apr., 1858, Peacham, Vt. Physician. d. 14 Apr., 1889, Revere, Mass.

Charles Merrill Hough. b. 18 May, 1858, Philadelphia, Penn. Lawyer. Served in Naval Militia, 1892–98. Address, 160 Broadway, New York, N. Y.

Frank Leslie Irish. A.M. b. 21 Mar., 1854. Lawyer, Manhattan, Kan.

Alonzo Ezra Kenaston. b. 6 Nov., 1857, Woodbury, Vt. Lawyer, Hastings, Mich.

Charles Wallace Ketchum. b. 12 Jan., 1858, Randolph, Vt. Teacher. d. 25 June, 1880, Barre, Vt.

David Kilburn. Pastor. Business, North Londonderry, N. H.

Herbert William Kittredge. A.M. b. 18 Nov., 1858, Nelson, N. H. Teacher. Res., 75 Broad St., Westfield, Mass.

Edmund Dorman Libby. A.M.; C.E., 1882. b. 1 Nov., 1851, Hanover, N. H. Engineer, St. Genevieve, Mo.

George Sanders Long. b. 22 Feb., 1856, Troy, Ohio. Lawyer.

Harry Hibbard McIntire. b. 24 Apr., 1855, Littleton, N. H. Business, Denver, Colo.

Henry Melville. A.M. Harvard, 1884; LL B. Harvard, 1884. b. 25 Aug., 1858, Nelson, N. H. Lawyer. Capt. 8th N. Y. Vols. in Spanish war. Address, 120 Broadway, New York, N. Y.

Thomas William Proctor. b. 20 Nov., 1858, Hollis, N. H. Lawyer, 246 Washington St., Boston, Mass.

George Washington Putnam. b. 19 Aug., 1856, Amherst, N. H. Business, 22 Osgood St., Lowell, Mass.

Harvie Marsh Rich. b. 21 Mar., 1856, Calais, Vt. Business, Morrisville, Vt.

George Herbert Rockwood. A.M. b. 23 July, 1854, Swanzey, N. H. Teacher. Res., 929 Jackson Boul., Chicago, Ill.

Daniel Arthur Rollins. b. 4 June, 1858, Methuen, Mass. Journalist. d. 26 Mar., 1882.

Joseph Henry Sanborn. b. 16 Apr., 1856, Somerville, Mass. Teacher. d. 14 June, 1881, East Somerville, Mass.

Fred Warren Shattuck. b. 1 May, 1854, Reading, Vt. Teacher. Res., 53 Ocean St., Dorchester, Mass.

Clifford Hayes Smith. Yale Div. Sch., 1882. b. 17 Aug., 1856, West Brattleboro, Vt. Pastor, Pittsford, Vt.

Joseph Richardson Smith. LL B. Boston Univ., 1884. b. 18 Aug., 1856, Hollis, N. H. Lawyer. d. 1 Jan., 1896, Newton, Mass.

Alfred Matthias Spalding. M.D. Coll. P. and S., N. Y., 1883. Physician, 419 W. 145th St., New York, N. Y.

Henry Bates Thayer. b. 17 Aug., 1858, Northfield, Vt. Electrician, 57 Bethune St., New York, N. Y.

William Seward Thompson. M.D., 1882. Physician, Standish, Me.

Hiram Duncan Upton. b. 5 May, 1859, East Jaffrey, N. H. Business, 284 Hanover St., Manchester, N. H.

Frank George Wheatley. A.M.; M.D., 1884. b. 6 July, 1851, Woodbury, Vt. Physician. Lect. Mat. Med. and Ther., Coll. P. and S., Boston, 1889– ;

Prof. in Tufts Coll. Med. Sch., 1893-1900. Res., North Abington, Mass.

Ashton Rollins Willard. b. 14 Apr., 1858, Montpelier, Vt. Lawyer and author. Res., 340 Commonwealth Ave., Boston, Mass.

C. S. D.

Frank Linus Biddlecom. b. 12 Dec., 1856, Waukegan, Ill. Engineer, Ouray, Colo.

Charles Sumner Cook. b. 20 June, 1857, Keene, N. H. Tutor, C. S. D., 1879-83; also Instr. Phys. and Astron., 1883-87; Prof. Phys., Northwestern Univ., 1887-92. Business, Keene, N. H.

Charles Albert Davis. b. 7 Oct., 1857, Randolph, Vt. Engineer, Lancaster, N. H.

Charles Heard Eaton. b. 6 Nov., 1856, Warren, Me. Pastor, Helena, Mont.

Seth Newton Gage. b. 2 Apr., 1857, Ascutneyville, Vt. Business. Res., 7 Chester St., North Cambridge, Mass.

Hiram Augustus Hitchcock. C.E., 1881. b. 13 May, 1857, Boston, Mass. Instr. Civ. Eng., T. S. C. E., 1883-87; also Assoc. Prof., 1887-95. d. 17 Jan., 1895, Hanover, N. H.

Charles Carroll Hutchinson. b. 15 July, 1852, South Wheelock, Vt. Engineer, Pueblo, Colo.

Charles Damon Lamb. b. 7 Dec., 1857, Windsor, Vt. Engineer, Custom House, St. Louis, Mo.

Joshua Francis Lewis. M.D. Harvard, 1887. b. 19 Feb., 1855, Ware, Mass. Physician, State House, Boston, Mass.

Arthur George Lombard. b. 4 Apr., 1855, Franklin, N. H. Engineer, Helena, Mont.

William Mead Mason. b. 23 Sept., 1858, Concord, N. H. Builder, 13 Exchange St., Boston, Mass.

John Barnard Morrill. b. 11 Nov., 1854, Gilford, N. H. Farmer.

Thomas Strange Norton. b. 21 Jan., 1858, Mt. Pleasant, Iowa. Merchant, 4840 Kimbark Ave., Chicago, Ill.

David Ramsey Reed. b. 1 Feb., 1858, West Bridgewater, Mass. Engineer, Ouray, Colo.

Frank Dennis Stanley. b. 24 Mar., 1854, Lancaster, N. H. Engineer, Spokane, Wash.

George Eben Thompson. M.D. Harvard, 1884. b. 15 Dec., 1858, Dover, N. H. Physician, 423 Shawmut Ave., Boston, Mass.

Russell Allen Wentworth. b. 5 Jan., 1853, Salmon Falls, N. H. Engineer, Dayton, Penn.

George Wellington Wright. M.S. b. 6 Oct., 1857, Concord, N. H. Business, 7 S. Tremont St., Denver, Colo.

Class of 1880.

Benjamin Franklin Armitage. A.M. b. 22 Oct., 1853, West Brookfield, Mass. Teacher. Sup't Sch. Res., 1317 Charlestown Ave., Mattoon, Ill.

William Emerson Barrett. b. 29 Dec., 1858, Melrose, Mass. Journalist. Speaker Ho. Rep., Mass., 1889-93. M.C., 1895-99. Address, 248 Washington St., Boston, Mass.

Andros Palmer Chesley. M.D. L. I. Coll. Hosp., 1883. b. 1 Dec., 1855, Epsom, N. H. Physician, 1 S. State St., Concord, N. H.

Fred Elmer Cluff. A.M.; N. E. Cons. Music, 1887. b. 24 Oct., 1856, Haverhill, Mass. Musician. Prof. Music, Geneva Coll., 1887-90. Prof. Music, Campbell Univ., Kan., 1890-91. Res., Haverhill, Mass.

Charles Hale Cogswell. M.D. Harvard, 1883. b. 23 Mar., 1859, South Bridgewater, Mass. Physician, 409 Marlboro St., Boston, Mass.

Dana Paul Dame. b. 31 Aug., 1857, Tuftonboro, N. H. Teacher. Sup't Sch., Milton, Mass.

George Henry Danforth. b. 7 Oct., 1858, Dover, N. H. Teacher. Sup't Sch. Res., 45 High St., Greenfield, Mass.

George Arthur Dickey. b. 30 Oct., 1857, Derry, N. H. Teacher, Newburyport, Mass.

Dana Marsh Dustan. A.M. b. 14 June, 1859, Tunbridge, Vt. Teacher, Marion, Mass.

George Albinus Dutton. Hartford Theol. Sem., 1883. b. 15 Sept., 1854, Norwich, Vt. Pastor and missionary. d. 6 June, 1885, Chihuahua, Mex.

William Bainbridge Fellows. b. 5 July, 1858, Sandwich, N. H. Lawyer. Judge Probate, Belknap Co., N. H. Res., Tilton, N. H.

Thomas Flint, Jr. A.M., 1883. b. 29 May, 1858, San Juan, Cal. Farmer. Pres. Sen., Cal., 1895– .

David Johnson Foster. b. 27 June, 1857, Barnet, Vt. Lawyer, Burlington, Vt.

Warren Converse French. b. 6 June, 1858, Woodstock, Vt. Lawyer, 237 Broadway, New York, N. Y.

William Franklin Furman. Hartford Theol. Sem., 1883; A.M., 1894. b. 13 June, 1857, Albany, N. Y. Pastor, Wilton, N. H.

Alvin Dennis Gaines. A.M. b. 2 June, 1850, Berkshire, Vt. Teacher. Prof. Eng., Univ. of Minn., 1895–99. Res., 408 Delaware St., S. E., Minneapolis, Minn.

Franklin Morton Gilmore. LL.B. Univ. of Mich., 1883. Business, Elk Point, S. D.

John Edgar Ham. b. 1 Oct., 1857, Dover, N. H. Business, East Thompson, Conn.

Frank Morse Hayward. b. 28 Feb., 1856, Walpole, N. H. Lawyer, 829 New York Life Bldg., Kansas City, Mo.

Robert Parkinson Herrick. Hartford Theol. Sem., 1883. b. 10 Nov., 1857, Brooklyn, N. Y. Pastor. Address, 518 Phœnix Bldg., Minneapolis, Minn.

George Henry Hubbard. A.M.; Hartford Theol. Sem., 1884. b. 2 June, 1857, Barnston, Que. Prof. Math., St. Francis Coll., Montreal, 1881. Pastor, Enfield, Mass.

William Pierce Johnson. b. 28 July, 1859, Lynn, Mass. Business, 722 Montgomery St., San Francisco, Cal.

Edwin Frank Jones. b. 19 Apr., 1859, Manchester, N. H. Lawyer, 936 Elm St., Manchester, N. H.

Curtis Asahel Kibling. b. 9 Feb., 1858, Strafford, Vt. Business. d. 17 Oct., 1890, White River Junction, Vt.

Samuel Thomas King. M.D. Coll. P. and S., N. Y., 1883. b. 29 Apr., 1857, Warrensburg, N. Y. Physician, 34 Greene Ave., Brooklyn, N. Y.

Oscar Garland McIntire. A.M.; Yale Div. Sch., 1883. Pastor, West Woodstock, Conn.

George Otis Mitchell. b. 20 Feb., 1859, Bath, Me. Teacher. Fellow Royal Microsc. Soc., Gt. Britain. Res., San Francisco, Cal.

Edwin Gould Moore. A.M. b. 20 Aug., 1857, London, England. Teacher, Belmont, N. H.

Frank Morton. b. 3 Aug., 1857, Andover, Mass. Teacher. Res., 3331 Washington St., San Francisco, Cal.

John H Niles. Lawyer, Anoka, Minn.

Samuel Sinclair Perry. b. 25 Sept., 1858, Manchester, N. H. Lawyer, 160 Broadway, New York, N. Y.

William Lemmex Pierce. b. 18 June, 1860, Oakland, Cal. Lawyer, 450 4th Avenue, Pittsburg, Penn.

Clarence Pike. And. Theol. Sem., 1883. b. 16 Dec., 1857, Boothbay, Me. Pastor, Mansfield Centre, Conn.

Frederick Jerome Ripley. M.D. Harvard, 1883. b. 10 Nov., 1858, North Easton, Mass. Physician, 172 Main St., Brockton, Mass

William Alexander Service. Auburn Theol. Sem., 1883. b. 1 Nov., 1857, Cork, Ireland. Pastor. Business, since Feb., 1900, Howell, Mich.

Frank Fremont Smith. M.D. Univ. of Penn., 1883. Physician, Palm Beach, Fla.

Lyndon Ambrose Smith. A.M.; LL.B. Georgetown Univ., 1882; LL.M. Georgetown Univ., 1884; also Nat. Univ., 1883. b. 15 July, 1854, Boscawen, N. H. Lawyer. Lieut. Gov. Minn., 1899. Res., Montevideo, Minn.

William Isaac Smith. A.M., 1883. b. 11 Dec., 1857, Fryeburg, Me. Teacher, Bustleton, Philadelphia, Penn.

Arthur Langdon Spring. A.M.; LL.B. Boston Univ., 1883. b. 25 Feb., 1858, Salmon Falls, N. H. Lawyer, 940 Tremont Bldg., Boston, Mass.

Clarence Walter Spring. M.D. Harvard, 1884. b. 14 Apr., 1859, Salmon

Falls, N. H. Physician, Fitchburg, Mass.

John Baldwin Stacy. A.B. *post obit*. b. 29 Jan., 1857, Ely, Vt. d. 6 May, 1880.

James Ephraim Stone. b. 6 May, 1854, Dunbarton, N. H. Farmer, Bow, N. H.

Charles Henry Strout. A.M. b. 11 Dec., 1857, Fryeburg, Me. Teacher, Bustleton, Philadelphia, Penn.

Frederick Webster Sturdivant. A.M. b. 1 Feb, 1858, Cumberland, Me. Lawyer, 523 Spitzer Bldg., Toledo, Ohio.

Frank Stephen Sutcliffe. b. 13 Oct., 1858, Salem, N. H. Teacher, Arlington, Mass.

Webster Thayer. b. 7 July, 1857, Blackstone, Mass. Lawyer, 340 Main St., Worcester, Mass.

Moses Waller Wadhams. Lawyer, 137 S. Franklin St., Wilkesbarre, Penn.

Willard Warner. Business, Roane Iron Works, Rockwood, Tenn.

Edson Walter White. Journalist, 244 Washington St., Boston, Mass.

C. S. D.

Henry William Allen. b. 8 Nov., 1859, Newport, N. H. Engineer, Manchester, N. H.

William Egbert Badger. b 3 Jan., 1858, East Concord, N. H Engineer, 156 Methuen St., Lowell, Mass.

Mart Alph Beal. b. 15 Aug., 1855, Southport, Me. Manufacturer, 105 W. State St, Rockford, Ill.

Arthur Wesley Chase. b. 13 Mar., 1859, Manchester, N. H. Teacher. Res., 534 W. Monroe St, Chicago, Ill.

George Mathiot Davidson. b. 8 Dec., 1858, Newark, Ohio. Chemist, 22 5th Ave., Chicago, Ill.

Charles Sumner Dutton. b. 9 Dec., 1857, Norwich, Vt. Farmer.

Edwin Dewey Field b. 25 June, 1858, Montpelier, Vt. Business, 19 Exchange Bldg., Duluth, Minn

Daniel Putnam Haynes. b. 29 Aug., 1841, Walden, Vt. Teacher. Served in 1st Vt. Cav., 1864–65. Res., Portland, Ore.

William Pitt Jones. b. 31 Oct., 1858, London, Ohio. Student. d. 20 Sept., 1884.

John Horton King. b. 13 Jan., 1857, Malone, N. Y. Business.

John Edland Savage. b. 14 Aug., 1859, Durham, N. H. Engineer, 16 Rosewood St., Mattapan, Mass.

Frank Edson Shedd. b. 18 July, 1856, Sharon, N. H. Engineer, 93 Federal St., Boston, Mass.

Charles Swift Sloane. b. 7 July, 1859, Ashland, Penn. Lawyer, Census Office, Washington, D. C.

George Byron Teames. M.D. b. 8 June, 1859, Thomaston, Conn. Res., Schenectady, N. Y.

Philip Walker. LL.B. Nat. Univ., Wash., 1887. b. 29 June, 1859, Springfield, Mass. Lawyer, 501 D St., S. W., Washington, D. C.

Howell Winthrop Young. b. 21 Aug., 1857, Calais, Me. Lawyer, New York Life Bldg., Minneapolis, Minn.

Class of 1881.

Myron Winslow Adams. A.M.; Hartford Theol. Sem., 1884; Ph.D. Hartford Theol Sem., 1895. b. 27 Nov., 1860, Gilsum, N. H. Pastor and teacher. Prof. Greek, Atlanta Univ., 1891–99; also Dean, 1896– . Res., Atlanta, Ga.

Orange Henry Adams. A.M.; M.D., 1884. b. 1 Jan., 1856, Rindge, N. H. Physician, 10 N. 6th St., Vineland, N. J.

George Thompson Aldrich. LL.B. Columbia, 1885. b. 22 July, 1855, Walpole, N. H. Lawyer, 24 W. 25th St., New York, N. Y.

William Henry Angleton. A.M. b. 14 Jan., 1857, Marlow, N. H. Teacher. Res, 94 Huntington Ave., Boston, Mass.

Gardner Pickard Balch. A.M. b. 7 July, 1856, Groveland, Mass. Teacher, Boston, Mass.

Charles Henry Beckett. LL.B. Columbia, 1883. b. 4 Apr., 1859, Williamstown, Vt Lawyer, 100 Broadway, New York, N. Y.

Arthur Sullivan Browne. LL.B. Columbian, 1883. b. 21 Dec., 1860,

Washington, D. C. Lawyer, 902 F St., N. W., Washington, D. C.

Charles Arthur Castle. b. 22 May, 1858, Burlington, Vt. Lawyer, Ames Bldg., Boston, Mass.

Hurlburt Erastus Cole. b. 7 Oct., 1855, Litchfield, Ohio. Teacher. d. 13 Apr., 1898, Taylor's Falls, Minn.

Owen Copp. M.D. Harvard, 1884. b. 12 Jan., 1858, Salem, N. H. Physician, State House, Boston, Mass.

Nathan Dow Cram. b. 9 Aug., 1859, Chicago, Ill. Supervisor Sch., Washington, D. C., 1883–94. Business, 72 5th Ave., New York, N. Y.

Charles Burdick Cunningham. A.M.; M.D. Alb. Med. Coll., 1888. b. 8 Jan., 1860, Warrensburg, N. Y. Physician.

Charles Sumner Dennett. b. 20 Mar., 1857, Biddeford, Me. Teacher. d. 28 Oct., 1882.

Charles Gipson Dewey. M.D., 1886. b. 5 June, 1860, Hanover, N. H. Mem. N. E. Psychological Assoc. Physician, City Hospital, Boston, Mass.

Warren William Foster. A.M.; LL.B. Columbia, 1883. b 26 July, 1859, Riverhead, N. Y. Lawyer, 31 Nassau St., New York, N. Y.

Oscar Hitchcock French. b 19 Feb., 1859, Hartford, Vt. Lawyer. d. 15 Feb., 1884

George Washington Graham Journalist, Helena, Mont.

William Bradford Greeley. LL.B. Columbian, 1886; LL.M. Columbian, 1887. b. 1 Nov., 1859, Nashua, N. H. Lawyer, 38 Park Row, New York, N. Y.

Charles Henry Hall. b. 13 Nov., 1859, Manchester, N. H. d. 11 Dec., 1881.

Arthur Sargent Hazelton b. 7 Nov., 1855, Plymouth, N. H. Lawyer, Council Bluffs, Iowa.

Francis Hobart Herrick. Ph.D. Johns Hopk., 1888. b. 19 Nov., 1859, Woodstock, Vt. Teacher. Prof. Biol., Adelbert Coll., 1888– . Res., Cleveland, Ohio.

Ira Wright Holt. A.M. b. 4 Aug., 1858, Peterboro, N. H. Teacher. Res., 362 Massachusetts Ave., Arlington, Mass

Charles Herbert Howe. b. 20 Sept., 1859, Braintree, Mass. Teacher, Wakefield, Mass.

Clarence Eugene Kimball. M.D. Coll. P. and S., N. Y., 1886. b. 24 Dec., 1856, Townsend, Mass. Physician. d. 29 Nov., 1895, on journey in Michigan.

Elwood Davis Kimball. A.M. b. 29 Sept., 1859, Nashua, N. H. Business. Address, P. O. Box 504, Wichita, Kan.

Ephraim Gardner Kimball. M.D. Columbia, 1888. b. 2 Aug., 1858, Temple, N. H. Teacher, Franklin School, Washington, D. C.

Charles Francis King. b. 4 Oct., 1860, Jordan, Wis. Lawyer. Memb. N. Y. Hist. Soc. Res., 142 Glen St., Glens Falls, N. Y.

Francis W Lane. b. 24 Oct., 1858, Ashburnham, Mass. Journalist, 1660 Monadnock Bldg., Chicago, Ill.

Frank Ransome Lane. M.D. Nat. Med. Coll., 1884. b. 23 Dec., 1858, Manchester, N. H. Physician. Teacher. Res., 1720 Q St., N. W., Washington, D. C.

John Willard Lanehart. b. 14 June, 1859, Bellville, Ohio. Lawyer. d. 16 July, 1896, Chicago, Ill.

Byron Charles Leavitt. A.M.; M.D Harvard, 1887. b. 24 Sept., 1858, Waterboro, Me. Physician. Ass't Prof. Mat. Med. and Therap., Univ. of Denver. Res., 854 Pearl St., Denver, Colo.

Harmon John Locke. b. 12 June, 1855, Corinth, Vt. Teacher. d. 16 Nov., 1898, Wells River, Vt.

Joseph Franklin Merriam. LL.B. Columbia, 1885. b. 23 Dec., 1859, Reed's Ferry, N. H. Lawyer, 100 Broadway, New York, N. Y.

Oscar Stuart Michael (known before 1885 as **Mickel**). B.D., 1889. b. 24 June, 1859, Albany, N. H. Pastor. Res., 3247 N. 15th St., Philadelphia, Penn.

William Moore. b. 17 Feb., 1855, Bannbridge, County Down, Ireland. Teacher. Supt. Sch., Bismarck, N. D.

James Edwin Odlin. A.M.; Hartford Theol. Sem., 1884. b. 10 Apr., 1857, Laconia, N. H. Lawyer. Mem.

N. H. Hist. Soc. Res., 343 Union St., Lynn, Mass.

George Willis Patterson. A.M., And. Theol. Sem., 1888. b. 16 Dec., 1857, Hanover, N. H. Lawyer, 1884–86. Pastor, St. Johnsbury East, Vt.

Edward Nathan Pearson. A.M. b. 7 Sept., 1859, Boscawen, N. H. Printer, Concord, N. H.

Edward Wallace Pelton. b. 15 Aug., 1859. Lawyer, Branch Hill, Claremont Co., Ohio.

John French Philbrick. b. 9 June, 1855, Pittsfield, N. H. Lawyer. Judge Probate, Dak., 1889–91. Res., Bismarck, N. D.

George Henry Roberts. Teacher. Res., 16 W. 9th St., New York, N. Y.

George Elwyn Rose. b. 9 Dec., 1857. Lawyer. Judge Probate, Ohio. Res., Youngstown, Ohio.

Louis John Rundlett. A.M. b. 14 Mar., 1858, Bedford, N. H. Teacher. Sup't Sch., Concord, N. H.

William Smith. b. 19 Nov., 1860, Cavendish, Vt. Business, Proctor, Vt.

Frank Brigham Spaulding. b. 28 Dec., 1858, Dracut, Mass. Business d. 21 Jan., 1899, Boston, Mass.

Edward Henry Trowbridge. M.D. Bowdoin, 1884. b. 1 Oct., 1856, Portland, Me. Physician. Mem. Am. Acad. of Med. Res., 54 Pleasant St., Worcester, Mass.

Charles Sumner Ward. b. 3 Nov., 1858, Danville, Vt. Business. Sec'y Internat. Com., Y. M. C. A., Minneapolis, Minn.

Charles Sedem Wells. b. 23 Apr., 1859, Albany, N. Y. Business, Burke Bldg., Seattle, Wash.

Lewis Roger Wentworth. b. 26 Apr., 1855, Bridgewater, Mass. Lawyer, 81 Munroe St., Somerville, Mass.

C. S. D.

Fred Charles Baldwin. b. 11 May, 1859, Nashua, N. H. Teacher. Res., 25 Browning Road, Somerville, Mass.

George Frank Brooks. b. 10 May, 1859, Boston, Mass. Engineer, Missoula, Mont.

James White Hale. M.S. b. 12 June, 1858, Newburyport, Mass. Res., 281 High St.

Charles Willoughby Healey. b. 29 Dec., 1860, Stratham, N. H. Engineer, Exeter, N. H.

George Hunt Hutchinson. C.E., 1884. b. 8 Feb., 1861, Norwich, Vt. Engineer, Conneaut, Ohio.

Edward Lincoln Kimball. b. 26 Feb., 1860, Manchester, N. H. Business, 36 North St.

Edward Hooper Kitfield. b. 4 June, 1859, Lynn, Mass. Engineer, 53 State St., Boston, Mass.

Wesley Walter Phelps. b. 31 May, 1855, Bristol, Vt. Engineer, City Engineer's Office, Port Huron, Mich.

Napoleon Buonaparte Porter. LL.B. Cincin. Law Sch., 1883. b. 15 Feb., 1856, London, Ohio. Lawyer. d. 15 Dec., 1885, Denver, Colo.

William Pliny Snow. b. 19 May, 1855, Charlton, Mass. Engineer, Auburndale, Mass.

George Melvin Stafford. b. 31 Mar., 1860, in Wisconsin. Engineer, Lewiston, Mont.

George Calie Stoddard. b. 3 Nov., 1854, Westminster, Vt. Engineer. Res., 215 W. 125th St., New York, N. Y.

Class of 1882.

Robert Noyes Adams. M.D. Bowdoin, 1886. b. 15 Sept., 1861, Island Pond, Vt. Physician, 701 Congress St., Portland, Me.

William Wentworth Allen. b. 31 Oct., 1857, Alton, N. H. Teacher. d. 20 June, 1894, Rochester, N. H.

William Alfred Bartlett. Hartford Theol. Sem., 1885; D.D., 1899. b. 17 Feb., 1858, Chicago, Ill. Pastor. Res., 352 Walker St., Lowell, Mass.

Edward Franklin Cate. b. 23 Dec., 1853, Wolfboro, N. H. Lawyer.

Joseph Gilmore Chandler. b. 23 Apr., 1860, Concord, N. H. Journalist. Farmer, Henniker, N. H.

Charles Shedd Clark. A.M.; LL.B. Columbian, 1886. b. 19 Feb., 1858, Lowell, Mass. Teacher, Dennison School, Washington, D. C.

Wallace Irving Coburn. And. Theol.

Sem., 1885. b. 28 Nov., 1859, Montpelier, Vt. Pastor, Winnebago, Ill.

Harris Comer. b. 11 Jan., 1861, Springboro, Ohio. Chemist, 624 S. Washington St., Philadelphia, Penn.

Edward Birdsall Condon. A.M. b. 14 Mar., 1861, Chappaqua, N. Y. Teacher.

Lyman Demerritt Cook. b. 7 Aug., 1857, Sandwich, N. H. Pastor, Sandy Hill, N. Y.

Philip Wendell Crannell. Roch. Theol. Sem., 1888. b. 26 Dec., 1861, Albany, N. Y. Pastor, Topeka, Kan.

Clarence Eastman Cross. A.B., 1890, *post obit.* b. 22 Jan., 1860, Manchester, N. H. d. 1881.

Mott Alvah Cummings. A.M.; M.D. Harvard, 1887. b. 18 Feb., 1862, Claremont, N. H. Physician, Winchester, Mass.

Henry E Cushing. M.D. Chic. Med. Coll., 1884. b. 30 Nov., 1854, Ashburnham, Mass. Physician, Champaign, Ill.

Arthur Kent Dame. b. 8 Oct., 1860, Newbury, Vt. Lawyer, Fremont, Neb.

Edgar Augustus DeWitt. b. 7 Dec., 1857, Templeton, Mass. Business, 411 Main St., Dallas, Tex.

William Frye English. A.M.; Hartford Theol. Sem., 1885; Ph.D. Omaha Univ., 1891. b. 6 Feb., 1863, Tuftonboro, N. H. Missionary, Sivas, Turkey. Pastor, East Windsor, Conn.

Samuel Demerritt Felker. A.M.; LL.B. Boston Univ., 1887. b. 16 Apr., 1859, Rochester, N. H. Lawyer. Rochester, N. H.

Charles Fifield. b. 12 July, 1857, Andover, N. H. Farmer, Buda, Ill.

Henry Richard Foster. Hartford Theol. Sem., 1885. b. 28 June, 1859, West Newbury, Mass. Home missionary. d. 2 Dec., 1887, San Bernardino, Cal.

Arthur Vincent Goss. M.D. Univ. of Vt., 1886. b. 2 Apr., 1859, Georgia, Vt. Physician, Lunatic Hospital, Taunton, Mass.

Benjamin Smith Harmon. LL.B. Columbia, 1885. b. 15 Dec., 1859, Three Mile Bay, N. H. Lawyer, 45 William St., New York, N. Y.

Franklin G Humiston. M.D. Univ. of Penn., 1886. b. 10 Apr., 1855, Oswego, N. Y. Physician, East Jaffrey, N. H.

Lucien Carpenter Kimball. And. Theol. Sem., 1887. b 5 June, 1858, Webster, N. H. Pastor, Canterbury Depot, N. H.

Frederick Harrison Knight. Theol. Dep't, Boston Univ., 1885. b. 22 Oct., 1859, Saco, Me. Pastor. Ass't Prof. Ch. Hist., Boston Univ., 1896. Res., Salem, Mass.

John Bouton Lawrence. Yale Div. Sch., 1885. b. 13 June, 1856, Conquest, N. Y. Pastor, South Norwalk, Conn.

Irwen Leviston. A.M. b. 30 Mar., 1858, Bradford, Vt. Teacher. Res., 312 N. 21st St., Omaha, Neb.

Ernest Howard Lines. M.D. Coll. P. and S., N. Y., 1886. b. 22 Oct., 1859, Dunkirk, N. Y. Physician, 346 Broadway, New York, N. Y.

Luther Bartlett Little. b. 7 July, 1859, Boscawen, N. H. Journalist. Res., 5th Ave. Hotel, New York, N. Y.

David Byron Locke. A.M. b. 4 Oct., 1857, Corinth, Vt. Teacher, Winchendon, Mass.

Herbert Llewellyn Luques. b. 1 Nov., 1861, Biddeford, Me. Lawyer, 31 Nassau St., New York, N. Y.

Charles William McClearn. M.D. Univ. of Vt., 1884. b. 14 Sept., 1859, Northfield, Vt. Physician, 26 Faulkner St., Malden, Mass.

Charles Frederick Mathewson. LL.B. Columbia, 1885. b. 3 May, 1860, Barton, Vt. Trustee, 1894– . Lawyer, 40 Wall St., New York, N. Y.

Charles Timothy Murray. A.M. b. 25 Aug., 1857, Southboro, Mass. Teacher. Res., 46 Pearl St., Somerville, Mass.

Henry Horatio Parker. LL.B. Alb. Law Sch., 1886. b. 26 Feb., 1860, Concord, N. H. Lawyer, Gloversville, N. Y.

Robert Parmenter Parker. b. 16 May, 1860, Brandon, Vt. Lawyer, 79 Dearborn St., Chicago, Ill.

Charles Ray Partridge. b. 1 Oct., 1860, Elmira, N. Y. Business, 29th St. and 11th Ave., New York, N. Y.

Isaac Emerson Pearl. b. 26 Sept.,

1857, Farmington, N. H. Lawyer. d. 21 Aug., 1895.

Frank Alvin Pease. A.M.; LL.B. Columbian, 1885. b. 15 Dec., 1858, Middleboro, Mass. Lawyer, Fall River, Mass.

Frank Beneville Pierce. M.D. Univ. of N. Y., 1886. b. 25 Aug., 1858, Haverhill, Mass. Physician, 327 Washington St.

William George Poor. Yale Div. Sch., 1885. b. 13 June, 1858, Andover, Mass. Pastor. Res., Melrose Highlands, Mass.

John Dudley Pope. b. 28 Dec., 1857, Waukegan, Ill. Lawyer, Friend, Neb.

William Gove Porter. A.M.; LL.B. State Univ, Iowa, 1884. b. 4 Sept., 1858, Thetford, Vt. Lawyer, Custer City, S. D.

William Perry Quimby. b. 8 Apr., 1859, Ipswich, N. H. Lawyer, Gettysburg, Penn.

Arthur Frederick Rice. b. 3 Feb., 1856, Springfield, Vt. Business, 143 Liberty St., New York, N. Y.

Moses Lendsley Sanborn. A.M. b. 30 Sept., 1859, Baldwin, Me. Lawyer, 30 Court St., Boston, Mass.

John Lear Severance. b. 30 June, 1858, Lawrence, Mass. Business, 16 Fairmount St.

Emerson Hall Smith. b. 8 Apr., 1855, Tunbridge, Vt. Teacher, Fargo, N. D.

Herbert Llewellyn Smith. A.M.; M.D. Harvard, 1887. b. 9 Jan., 1862, Hudson, N. H. Physician. Lect. Surg., Boston Dental Coll., 1890– . Prof. Clin. Surg., Tufts Coll., 1894– . Res., 156 Newbury St., Boston, Mass.

Seth Pecker Smith. A.M.; LL.B. Boston Univ., 1885. b. 4 Jan., 1857, West Buxton, Me. Lawyer, 23 Court St., Boston, Mass.

William Ellsworth Strong. Hartford Theol. Sem., 1885. b. 9 Apr., 1860, South Natick, Mass. Pastor. Res., 108 1st St., Jackson, Mich.

John Franklin Thompson. A.M.; M.D. Bowdoin, 1886. b. 14 Oct., 1859, Eastport, Me. Physician. Prof. Dis. Wom., Bowdoin, 1892– . Res., 211 State St., Portland, Me.

Arthur Wells Tirrell. A.M.; Theol. Dep't, Boston Univ., 1885. b. 21 Sept., 1858, Chesterfield, Mass. Pastor. d. 19 Dec., 1891, Chicopee Falls, Mass.

William Henry Upton. b. 25 Apr., 1861, Derry, N. H. Teacher.

Frank Huron Wallace. A.M.; M.D., 1886. b. 25 Aug., 1858, Epsom, N. H. Physician. Lect. Mat. Med. and Ther., Coll. P. and S., Boston, 1888–89; also Lect. Electro-Ther., 1889– . Res., 827 Boylston St., Boston, Mass.

George Morgan Ward. A.M.; LL.B. Boston Univ., 1886; And. Theol. Sem., 1896. b. 23 May, 1859, Lowell, Mass. Pastor. Teacher. President Rollins Coll., 1896– . Res., Winter Park, Fla.

Charles Ripley Webster. b. 12 May, 1862, Hopkinton, Mass. Lawyer, 153 La Salle St., Chicago, Ill.

William Clark Whiting. b. 26 May, 1857, Springfield, Vt. Teacher, Chicopee, Mass.

C. S. D.

Americus Bendelari. b. 10 July, 1857, Boston, Mass. Engineer, 476A McDonough St., Brooklyn, N. Y.

Charles Marsh Davis. LL.B. Boston Univ., 1889. b. 13 June, 1860, Northfield, Vt. Lawyer.

Joseph Nickerson Drew. b. 21 Oct., 1858, Marshfield, Mass. Engineer, Malden, Mass.

Robert Frame. b. 15 June, 1857, Glasgow, Scotland. Manufacturer. Res., 3 Summer St., Newport, R. I.

Walter Stuart Kelley. b. 9 Nov., 1858, North Weare, N. H. Journalist, 30 Nightingale St., Boston, Mass.

Class of 1883.

Charles Alfred Bacon. A.M. b. 24 Feb., 1862, Easthampton, Mass. Teacher. Prof. Astron., Beloit Coll., 1885– . Res., Beloit, Wis.

Samuel Allen Barrett. Hartford Theol. Sem., 1887. b. 21 Apr., 1861, Woodstock, Vt. Pastor. Res., 37 Main St., East Hartford, Conn.

John Barstow. And. Theol. Sem., 1887. b. 16 Feb., 1857, Newton Centre, N. Y. Pastor, Medford, Mass.

Warren Augustus Bennett. A.B., 1888. b. 6 Dec., 1860, Manchester, Mass. Business, 23 Prospect Sq., Gloucester, Mass.

John Herbert Bixby. b. 19 July, 1859, Chelsea, Vt. Teacher, Granby, Mass.

George Frank Blake. b. 22 Feb., 1856, Dedham, Mass. Business, 784 Washington St., Boston, Mass.

Leon Duston Bliss. A.B., 1884; And. Theol. Sem., 1888. b. 1 June, 1861, Calais, Vt. Pastor, Great Barrington, Mass.

Charles Alvin Braley. LL.B. Boston Univ., 1886. b. 17 Oct., 1858, River Falls, Mass. Lawyer, Cor. 7th and Wyandotte Sts., Kansas City, Mo.

Charles Hunt Brown. A.B., 1886. b. 6 May, 1860, Charlestown, Mass. Lawyer, Vineyard Haven, Mass.

John White Center. b. 8 Sept., 1861, Litchfield, N. H. Lawyer, 36 Opera Blk., Manchester, N. H.

Burt Chellis. A.M. b. 19 Sept., 1860, Claremont, N. H. Lawyer.

Rush Chellis. A.M. b. 21 Mar., 1859, Claremont, N. H. Engineer.

James Major Colson. A.M. b. 15 Oct., 1855, Petersburg, Va. Teacher.

William Rawson Conant. A.M. b. 16 Aug., 1856, Orford, N. H. Business. Res., Hotel Pleasant, Worcester, Mass.

Frederick Leslie Coombs. b. 23 Nov., 1858, Thetford, Vt. Teacher. d. 1 Mar., 1889.

John Thaddeus Cressey. A.M. b. 13 Jan., 1861, Dover, N. H. Teacher. Res., 150 Central Ave., Dover, N. H.

William Edward Cushman. b. 18 Feb., 1859, Middleboro, Mass. Teacher, San Juan, Cal.

Charles Sylvester Dana. b. 30 Aug., 1861, Concord, N. H. Journalist, 1265 Broadway, New York, N. Y.

Frederick William Doring. A.M. b. 23 Sept., 1859, Perry, Me. Teacher, Woonsocket, R. I.

Holman Arthur Drew. b. 21 Aug., 1857, Stewartstown, N. H. Lawyer, Colebrook, N. H.

Thomas Merrill Edmands. And. Theol. Sem., 1888. b. 14 Jan., 1858, Chelmsford, Mass. Pastor. Res., 534 Byron St., Mankato, Minn.

Henry Wilson Felker. A.M. b. 29 Oct., 1861, Rochester, N. H. Farmer.

Irving Fish. b. 4 Jan., 1861, Brooklyn, N. Y. Business, 24 State St., New York, N. Y.

Joseph Greeley Gardner. A.M.; LL.B. State Univ., Iowa, 1886. b. 11 Mar., 1860, New London, N. H. Lawyer, Equitable Bldg., Des Moines, Iowa.

Owen Hamilton Gates. A.M.; Ph.D. *pro meritis*, 1887; Union Theol. Sem., 1889. b. 18 Oct., 1862, Tinmouth, Vt. Pastor and teacher. Tutor, 1884–85. Prof. Semitic Lang., Oberlin Theol. Sem., 1892–99. Res., Dorset, Vt.

Frank Alpheus Gay. b. 19 Jan., 1862, Manchester, N. H. Business.

John Warren Gordon. A.M. b. 15 Sept., 1859, Versbire, Vt. Lawyer, Barre, Vt.

Arthur Philip Greeley. LL.B. Columbian, 1886; LL.M. Columbian, 1887. b. 8 Apr., 1862, Methuen, Mass. Business, Patent Office, Washington, D. C.

Charles Sawyer Griswold. b. 23 Dec., 1861, Lebanon, N. H. Lawyer. d. 1 Dec., 1897, Littleton, N. H.

Edward Leeds Gulick. A.M.; also Harvard, 1893; Union Theol. Sem., 1887. b. 21 Mar., 1862, Honolulu, Sandwich Is. Instr. Evid Christ., C. S. D., 1889–91. Pastor and teacher, Lawrenceville, N. J.

Sidney Lewis Gulick. A.M.; Union Theol. Sem., 1886. b. 10 Apr., 1860, Ebon, Marshall Islands. Missionary, Matsuyama, Japan.

Irving Benjamin Hayes. M.D. L. I. Coll. Hosp., 1889. b. 17 Mar., 1862, Farmington, N. H. Physician, Florence, Mass.

Roscoe Algernon Hutchinson. b. 23 Aug., 1857, South Abington, Mass. Teacher, Windsor, Conn.

Arthur Ezekiel Jacobs. A.M. b. 30 Sept., 1860, Manchester, N. H. Teacher. Res., 10435 Ewing Ave., South Chicago, Ill.

Frank Eugene Jewett. b. 24 Nov., 1860, Rindge, N. H. Business, 29 Ogden Place, Jersey City, N. J.

Henry Boynton Johnson. LL.B.

Alb. Law Sch., 1887. b. 14 July, 1862, Woodstock, Vt. Lawyer, 11 Wall St., New York, N. Y.

Henry Albert Kimball. b. 5 Feb., 1859, Dover, N. H. Journalist. d. 9 Feb., 1893.

Herbert Thomas Kincaid. b. 12 Sept., 1861, Tippecanoe, Ohio. Teacher, Dayton, Ohio.

John McCrillis. b. 5 Aug., 1858, Goshen, N. H. Lawyer, Newport, N. H.

Edward Hopkins McLachlin. A.M. b. 28 Aug., 1860, South Peacham, Vt. Teacher and Sup't Sch. Res., South Hadley, Mass.

Walter Herbert Marble. M.D. Chic. Med. Coll., 1886. b. 13 Sept., 1858, Ashburnham, Mass. Physician. d. 13 Jan., 1899, Chicago, Ill.

Robert Irwin Marston. b. 2 June, 1860, New York, N. Y. Business, 110 W. 44th St., New York, N. Y.

Arthur Aaron Maxwell. LL.B. Boston Univ., 1887. b. 24 Jan., 1858, Wells, Me. Lawyer, 252 Chestnut Ave., Jamaica Plain, Mass.

Joseph Frank Moore. LL.B. Columbian, 1885; LL.M. Columbian, 1886. b. 12 Feb., 1860, in Ohio. Business. Res., 311 Nicollet Ave., Minneapolis, Minn.

William White Niles. A.M.; LL.B. Alb. Law Sch., 1886. b. 22 July, 1860, Cohen, N. Y. Lawyer, 11 Wall St., New York, N. Y.

Charles Weston Oakes. M.D. Bellev. Hosp. Med. Coll., 1887. b. 11 Mar., 1860, South Berwick, Me. Physician, Williams Bridge, N. Y.

Walter Brown Patterson A.M.; LL.B Columbian, 1885; LL.M. Columbian, 1886. b. 2 July, 1860, Manchester, N. H. Teacher, Gates School, Washington, D. C.

Benjamin Phillips. LL.B. Boston Univ., 1889. b. 25 Aug., 1862, Lynn, Mass. Lawyer, 89 Market St.

John Pickard. A.M.; Ph.D. Munich, 1892. b. 12 Oct., 1858, Penacook, N. H. Teacher. Ass't Prof. Grk. and Archæol., State Univ., Mo., 1892-93; also Assoc. Prof., 1893- . Res., Columbia, Mo.

William Quinby. LL.B. Columbian, 1886; LL.M. Columbian, 1887. b. 28 Oct., 1861, North Sandwich, N. H. Business, 836 Exchange Bldg., Boston, Mass.

John Langdon Rand. b. 28 Oct., 1861, Portsmouth, N. H. Lawyer, Baker City, Ore.

Samuel Worcester Robertson. A.M. b. 18 Sept., 1860, Tallahassee, Ind. Ter. Teacher, Woodsville, N. H.

John Williams Rogers. b. 1 Oct., 1861, Tilton, N. H. Business, San Antonio, Tex.

John Henry Sellers. A.M.; Nashotah Theol. Sem., 1886. b. Burnley, England. Pastor. d. 21 Oct., 1896, Bunker Hill, Ill.

Edgar Hughes Sinkey. b. 21 Nov., 1859, Middletown, Ohio. Business, Franklin, Ohio.

Benjamin Tenney. A.M.; M.D. Harvard, 1892. b. 6 Oct., 1863, Thetford, Vt. Physician, 308 Marlboro St., Boston, Mass.

Hiram Quintilian Ward. Chic. Theol. Sem., 1887. b. 15 Mar., 1857, Danville, Vt. Teacher. Prof. Math. and Phys., Lake Charles Coll., 1894- . Res., Lake Charles, La.

Champion James Waring. b. 23 Feb., 1853, Charleston, S. C. Teacher. Res., 3014 N. 41st Place, Chicago, Ill.

Alfred Edwin Watson. A.M. b. 6 Aug., 1857, Worcester, Vt. Lawyer, Hartford, Vt.

Franklin Gates Webster. Hartford Theol. Sem., 1886. b. 9 May, 1860, Lynn, Mass. Pastor, Oswego Falls, N. Y.

Nelson James Whitehill. A.M. b. 9 Sept., 1858, Grafton, Vt. Teacher, Montpelier, Vt.

Levi Wild. Union Theol. Sem., 1886. b. 29 June, 1859, Royalton, Vt. Pastor.

Everett Chickering Willard. A.M. b. 20 Nov., 1857, Harvard, Mass. Teacher. Sup't Sch., Stamford, Conn.

George Winch. b. 11 July, 1857, Langdon, N. H. Teacher. Res., 313 Manchester St., Manchester, N. H.

Charles Frederick Worcester. b. 25 Feb., 1859, Townsend, Mass. Lawyer, Ayer, Mass.

C. S. D.

William Griggs Bean. M.S. b. 22 Oct., 1860, Davenport, Iowa. Engineer, Winchester, Mass.

Daniel Edward Bradley. C.E., 1885. b. 16 May, 1861, East Jaffrey, N. H. Engineer, East Berlin, Conn.

William Fred Carter. b. 30 Aug., 1860, Concord, N. H. Teacher. Address, 1232 Duncan St., N. E., Washington, D. C.

John Thomas Freeman. M.S. b. 1 June, 1859, Lancaster, Penn. Teacher, Tyler School, Washington, D. C.

William Charles Hall. b. 27 Sept., 1858, Upton, Mass. Engineer. d. 7 Dec., 1897.

Charles Selvin Jackson. b. 19 Nov., 1861, Danbury, N. H. Teacher. Res., 25 W. Baltimore St., Lynn, Mass.

John Walter Pearson. b. 17 Feb., 1862, Webster, N. H. Engineer, O. C. R. R., Boston, Mass.

James Leslie Woodfall. b. 18 Aug., 1860, Washington, D. C. Engineer, Malden, Mass.

Class of 1884.

Carlos Lemuel Adams. Theol. Dep't Boston Univ., 1887. b. 14 July, 1856, Methuen, Mass. Pastor, Adrian, Mich.

Thomas Bakes. A.M.; Gen. Theol. Sem., 1887. b. 6 May, 1865, Milwaukee, Wis. Pastor and missionary. Res., Grand Junction, Colo.

James Ellery Barnard. b. 23 Jan., 1863, Franklin, N. H. Lawyer.

Louis Bell. Ph.D. Johns Hopk., 1888. b. 5 Dec., 1864, Chester, N. H. Electrician. Prof. Phys. and App. Elec., Purdue Univ., 1888–89. Res., 620 Atlantic Ave., Boston, Mass.

George Hall Bowles. B.L.; M.D. b. 22 May, 1860, Lake Village, N. H. Physician, 1762 Washington St., Boston, Mass.

Harold Curtis Bullard. A.M.; LL.B. Columbia, 1887. b. 11 Sept., 1861, Brooklyn, N. Y. Lawyer, 38 Park Row, New York, N. Y.

Walter Elmer Burleigh. b. 29 June, 1861, Franklin Falls, N. H. Business, 1317 F St., Washington, D. C.

Epes Joy Calley. b. 12 Jan., 1862, Plymouth, N. H. Business, 179 La Salle St., Chicago, Ill.

Frederic Edgar Chapin. b. 9 Sept., 1861, Enfield, Conn. Teacher. Business, Bellows Falls, Vt.

Leonidas Arthur Curtis. A.M. b. 20 Oct., 1859, Belvidere, Ill. Teacher. d. 19 June, 1891, Waukegan, Ill.

Joseph Arend DeBoer. A.M. b. 17 June, 1861, Warffanu, Holland. Business, Montpelier, Vt.

Delavan Calvin Delano. LL.B. Boston Univ., 1887. b. 1 Feb., 1859, Hanover, N. H. Lawyer, 23 Court St., Boston, Mass.

Charles Allen Dinsmore. A.B., 1894; Yale Div. Sch., 1888. b. 4 Aug., 1860, New York, N. Y. Pastor. Res., 502 4th St., South Boston, Mass.

Frank Middleton Douglass. B.L. Business, R. G. Dun & Co., St. Paul, Minn.

Charles H Eldredge. b. 13 June, 1861, Fond du Lac, Wis. Business 145 La Salle St., Chicago, Ill.

Edwards Dudley Emerson. b. 30 May, 1862, Haverhill, N. H. Business, 19 E. Swan St., Buffalo, N. Y.

Charles Sherman Felker. A.M. b. 27 Aug., 1863, Rochester, N. H. d. 20 Apr., 1892.

James Clifford Flanders. b. 7 Mar., 1859, Wickford, R. I. Pastor, Woodsville, N. H.

Benjamin Pierce George. b. 6 Mar., 1862, Concord, N. H. Business, 119 S. Market St., Ottumwa, Iowa.

Fred Wells Granger. M.D., 1887. b. 8 June, 1857, Randolph, Vt. Physician. d. 23 Sept., 1890, Brockton, Mass.

Edwin Emery Hale. M.D. Boston Univ., 1889. b. 27 Aug., 1861, Orfordville, N. H. Physician, Attleboro, Mass.

Winfield Scott Hammond. A.M. b. 17 Nov., 1863, Southboro, Mass. Lawyer. Sup't Sch., Madelia, Minn. Res., St. James, Minn.

Henry Lee Hatch. b. 12 Dec., 1861, Strafford, Vt. Farmer, South Strafford, Vt.

Josiah French Hill. b. 25 July, 1863,

Concord, N. H. Business, 80 Broadway, New York, N. Y.

John Hoxie Hinckley. LL.B. Alb. Law Sch., 1885. b. 8 Mar., 1859, Hampden, Me. Lawyer, Tremont Bldg., Boston, Mass.

Lewis Elmer Carleton Hinckley. LL.B. Alb. Law Sch., 1885. b. 11 July, 1861, Hampden, Me. Lawyer, 509 Cooper Bldg., Denver, Colo.

Thomas Manning Hodgdon. Hartford Theol. Sem., 1888. b. 27 Oct., 1858, Greenland, N. H. Pastor, West Hartford, Conn.

James David Horne. A.M. b. 21 July, 1860, Biddeford, Me. Teacher. Res., 85 E. Haverhill St., Lawrence, Mass.

James Perry Houston. M.D. Chic. Med. Coll., 1889. b. 28 Aug., 1860, Troy, Ohio. Physician, 1180 Sheffield Ave., Chicago, Ill.

Ernest Howard. b. 20 Mar., 1860, Windsor, Vt. Journalist, 286 Pine St., Springfield, Mass.

Clarence Howland. B.L.; LL.B. Columbia, 1887. b. 21 Apr., 1861, Auburn, N. Y. Lawyer, 120 Broadway, New York, N. Y.

Homer Bezaleel Hulbert. A.M. b. 26 Jan., 1863, New Haven, Vt. Teacher, Seoul, Korea.

Warner Joseph Hutchinson. LL.B. Alb. Law Sch., 1890. b. 1 Sept., 1859, East Orange, Vt. Lawyer, 42 W. Eagle St., Buffalo, N. Y.

Arthur Whipple Jenks. Gen. Theol. Sem., 1892. b. 9 Aug., 1863, Concord, N. H. Pastor. Teacher. Prof. Eccles. Hist., Nashotah Theol. Sem., 1895– . Res., Nashotah, Wis.

Fletcher Ladd. LL.B. Harvard, 1890. b. 21 Dec., 1862, Lancaster, N. H. Lawyer.

Fred Leslie Laird. B.L. b. 26 Sept., 1861, Plainfield, Vt. Lawyer, Montpelier, Vt.

George Dana Lord. A.M. b. 7 Mar., 1863, Limington, Me. Teacher. Tutor, 1887–91. Ass't Prof. Greek, 1891–99. Assoc. Prof. Greek and Greek Archæology, 1900– . Res., Hanover, N. H.

Veranus Willis Lothrop. b. 28 Jan., 1863, Leeds, Me. Teacher. Journalist, "The Tribune," Minneapolis, Minn.

Aldis Lovell. b. 14 July, 1859, Anstead, N. H. Business, Drewsville, N. H.

Nelson Alvin McClary. b. 17 Aug., 1857, Albany, Vt. Business, 155 Washington St., Chicago, Ill.

Augustus Erdman Marden. M.D. Boston Univ., 1889. b. 28 July, 1863, Pierpont, N. H. Physician, Casa Grande, Ariz.

Joseph Swett Matthews. A.B., 1894. b. 21 Dec., 1861, Franklin, N. H. Lawyer, Concord, N. H.

David George Miller. A.M. b. 22 Dec., 1855, Millertown, N. Y. Teacher. Res., 29 White St., Taunton, Mass.

Fred Henry Nettleton. b. 12 Feb., 1861, Wilmot, N. H. Business, Columbia Mine, Sumpter, Ore.

Frank Norton Newell. A.M. b. 14 Apr., 1860, Weathersfield, Vt. Teacher, Haverhill, Mass.

Alfred Edward Nutt. A.M. b. 6 Sept., 1861, Chicago, Ill. Lawyer, San Diego, Cal.

Edwin Monroe Parker. M.D. Coll. P. and S., Boston, 1892. b. 15 Apr., 1861, Merrimac, N. H. Physician, South Yarmouth, Mass.

Josiah Hatch Quincy. B.L.; LL.B. Boston Univ., 1887. b. 8 Mar., 1860, Rumney Depot, N. H. Lawyer, 19 Milk St., Boston, Mass.

Robert Henry Rolfe. b. 16 Oct., 1863, Concord, N. H. Business. Col. 1st N. H. Vols. Res., 59 N. State St., Concord, N. H.

George Abbott Saltmarsh. b. 18 Oct., 1858, Bow, N. H. Lawyer, 5 Tremont St., Boston, Mass.

William Ervin Sargent. A.M. b. 13 Aug., 1862, Norwich, Vt. Teacher, Lancaster, Mass.

William Slade. And. Theol. Sem., 1887. b. 13 Dec., 1856, Thetford, Vt. Pastor, East Hampton, Conn.

John Frank Springfield. C.E., 1886. b. 25 Jan., 1862, Rochester, N. H.

Charles Orion Thurston. b. 23 Feb., 1857, Barre, Vt. Teacher, Kingston, Penn.

Samuel Francis Tower. b. 24 Feb.,

1861, Roxbury, Mass. Teacher, English High School, Boston, Mass.

Edwin Humphrey Watson. b. 3 Nov., 1859, Salmon Falls, N. H. Sup't Sch., East Marshfield, Mass. Lawyer, 640 Tremont Bldg., Boston, Mass.

Steven Riley Willard. b. 16 Nov., 1862, St. Johnsbury, Vt. Lawyer, Guaranty Bldg., Minneapolis, Minn.

George Warren Woodward. A.M. Teacher, Reading, Mass.

George Masters Woodwell. And. Theol. Sem., 1887. b. 13 May, 1857, Norwalk, Ohio. Pastor, Bridgeton, Me.

C. S. D.

Wesley Gould Carr. LL.B. Columbia, 1888; A.M. Columbia, 1889. b. 28 Nov., 1860, Concord, N. H. Lawyer, Westinghouse Bldg., Pittsburg, Penn.

Henry Clinton Fall. b. 25 Dec., 1862, Farmington, N. H. Teacher, Pasadena, Cal.

George Irving Leland. b. 1 Sept., 1857, Upton, Mass. Engineer, 25 Rogers Ave., Lynn, Mass.

George Otis Nettleton. b. 12 Feb., 1861, Ashtabula, Ohio. Business, Pioneer Press Bldg., St. Paul, Minn.

William Joseph Starr. b 28 Apr., 1863, Manchester, N. H. Business.

Lyman Porter Thomas. b. 20 Mar., 1861, Middleboro, Mass. Engineer, South Middleboro, Mass.

George Dake Weston. M.D. Univ. of Penn., 1887. b. 9 Aug., 1860, Windsor, Vt. Physician, 98 Main St., Springfield, Mass.

Bertrand Thorpe Wheeler. b. 25 Nov., 1863, Lempster, N. H. Engineer, 461 South Station, Boston, Mass.

Class of 1885.

Warren Sanford Adams. A.M. b. 4 Nov., 1862, Sherburne, Mass. Teacher. Res., 252 Madison Ave., New York, N. Y.

Edwin Howard Allen. M.D. Harvard, 1889. b. 16 Apr., 1864, Alford, Me. Physician, 37 Hancock St., Boston, Mass.

Azra Herbert Armes. And. Theol. Sem., 1889. b. 22 Jan., 1860, Wilmot, N. H. Pastor, Nashua, N. H.

Clifton William Bates. A.M. b. 26 June, 1860, Leominster, Mass. Teacher, High School, Brooklyn, N. Y.

Edwin Allen Bayley. LL.B., Boston Univ., 1891. b. 30 July, 1862, Jamaica Plain, Mass. Lawyer, 30 Court St., Boston, Mass.

Daniel Otis Bean. A.M.; Yale Div. Sch., 1897. b. 27 Sept., 1860, Limington, Me. Pastor, Fayette, Iowa.

Joseph Herbert Blaisdell. A.M. b. 20 Apr., 1858, Meredith, N. H. Teacher, Littleton, N. H.

William Christopher Bouton. M.D. Chic. Med. Coll., 1889. b. 4 Feb., 1865, Hyde Park, Ill. Physician, 210 Grand Ave., Waukegan, Ill.

Alton Elliott Briggs. B.L.; A.M., 1893. b. 3 Apr., 1864, Middleboro, Mass. Teacher. Res., 6 Lafayette Ave., Chelsea, Mass.

Arthur Thompson Cate. B.L.; M.D., 1893. b. 31 May, 1860, Wolfboro, N. H. Physician.

Charles Francis Chase. C.E., 1889. b. 2 Feb., 1864, Claremont, N. H. Engineer, East Berlin, Conn.

Frank Otis Chellis. B.L. b. 7 Aug., 1858, Plainfield, N. H. Lawyer, Newport, N. H.

William Nelson Cragin. b. 22 Nov., 1858, Peterboro, N. H. Teacher, Rochester, N. H.

Ernest Thomas Critchett. A.M. b. 30 July, 1863, Concord, N. H. Teacher, New Ulm, Minn.

Richard Sawyer Currier. B.L. b. 15 Mar., 1859, Hardwick, Vt. Business, Barre, Vt.

Charles Kimball Darling. B.A., 1894; A.M.; LL.B. Boston Univ., 1896. b. 28 June, 1864, Corinth, Vt. Maj. 6th Mass. Vols., 1898. Lawyer, 416 Tremont Bldg., Boston, Mass.

Charles Whitmore Floyd. b. 22 July, 1865, Lebanon, N. H. Lawyer, 87 P. O. Bldg., Boston, Mass.

Herbert Darling Foster. A.M.; also Harvard, 1892. b. 22 June, 1863, West Newbury, Mass. Teacher. Prof. History, 1893– . Res., Hanover, N. H.

Abraham Lincoln Fuller. A.M.;

Ph.D. Erlangen, 1888. b. 26 July, 1863, Vershire, Vt. Teacher. Prof. Greek, Adelbert Coll., 1890– . Res., 45 Wilbur Pl., Cleveland, Ohio.

Morrill Goddard. b. 7 Oct., 1865, Auburn, Me. Journalist, "Sunday Journal," New York, N. Y.

Daniel Goodenow. M.D., 1889. b. 15 Dec., 1862, Lewiston, Me. Physician, Maynard, Mass.

Arthur Day Hawley. b. 10 Jan., 1863, Worcester, Mass. Business, 43 Leonard St., New York, N. Y.

Lewis Hodgkins. M.D. Univ. of N. Y., 1888. b. 23 May, 1862, Fairfield, Ind. Physician, 7 Hancock St., Ellsworth, Me.

Richard Hovey. Litt. D., 1899 b. 4 May, 1864, Normal, Ill. Literary pursuits. Lecturer, Columbia Univ. Instr. Eng. Lit., Barnard Coll., 1898–1900. d. 24 Feb., 1900, New York, N. Y.

Henry Albert Hubbard. b. 17 Feb., 1861, Candia, N. H. Business, East Candia, N. H.

Samuel Henry Hudson. A.M.; LL.B. Boston Univ., 1889. b. 18 Oct., 1860, Nahant, Mass. Lawyer, 733 Tremont Bldg., Boston, Mass.

Jay Munsell Hulbert. A.M.; Chic. Theol. Sem., 1892. b. 27 Nov., 1861, Berkshire, Vt. Pastor. Res., 1018 3rd Ave., N. E., Minneapolis, Minn.

Elmer Allen Kimball. b. 18 Jan., 1862, Greenville, Ill. Lawyer. 1444 Unity Bldg., Chicago, Ill.

George Clifton Kimball. b. 28 Mar., 1863, Farmington, N. H. Teacher, Wolfboro, N. H.

Thomas Leigh. b. 17 Oct., 1862, Hallowell, Me. Lawyer, Augusta, Me.

Amos Cogswell Lyford. A.M. b. 16 Dec., 1862, Boston, Mass. Teacher. d. 3 May, 1892, Denver, Colo.

Robert Louis Manson. b. 7 May, 1863, Bath, Me. Journalist, "N. Y. Journal," New York, N. Y.

Walter Mooers. A.M.; LL.B. Boston Univ., 1896. b. 7 Dec., 1862, Old Town, Me. Teacher. Lawyer, 931 Tremont Bldg., Boston, Mass.

William Ahern O'Brien. B.L. b. 19 Apr., 1860, Bellows Falls, Vt. Lawyer, Court House, St. Joseph, Mo.

Henry Langdon Parker. LL.B. Columbian, 1891. b. 6 Nov., 1861, Hopkinton, Mass. Lawyer, Worcester, Mass.

Eliphalet French Philbrick. LL.B. Boston Univ., 1897. b. 3 Feb., 1861, Pittsfield, N. H. Lawyer, 89 State St., Boston, Mass.

John Dudley Philbrick. b. 11 Aug., 1862, Candia, N. H. Teacher. Res., 117 L St., South Boston, Mass.

Frederick William Plapp. A.M. b. 14 Apr., 1861, Dubuque, Iowa. Teacher. Res., Irving Park, Ill.

Wilbur Jerome Rockwood. B.L. b. 25 Sept., 1861, Blackstone, Mass. Teacher, Everett, Mass.

Wheelock Veazey Towle. b. 29 Sept., 1862, Exeter, N. H. Business, 294 E. 6th St., St. Paul, Minn.

William John Charles Wakefield. b. 4 Sept., 1861, Ludlow, Vt. Lawyer, Spokane, Wash.

Nathan Washburn. b. 18 Apr., 1862, Middleboro, Mass. Lawyer.

Richard Webb. A.M. b. 19 Nov., 1863, Portland, Me. Lawyer, 93 Exchange St.

George Perley Weeks. b. 22 Feb., 1863, Manchester, N. H. Journalist, Haverhill, Mass.

Lorrain Edwin Weeks. b. 17 Sept., 1859, Gilmanton, N. H. Journalist, Laconia, N. H.

Frank Lewis Whipple. A.M.; And. Theol. Sem., 1894; M.D. Coll. P. and S., Boston, 1895. b. 30 Mar., 1859, Essex, Mass. Pastor, Hamilton, Mass.

George Herbert Whitcomb. LL.B. Boston Univ., 1887. b. 2 May, 1860, Stockbridge, Vt. Lawyer, 501 Jackson St., Topeka, Kans.

C. S. D.

Frank Ellsworth Allard. M.D. Boston Univ., 1892. b. May 12, 1861, Wheelock, Vt. Physician, 685 Boylston St., Boston, Mass.

David Cavender Annan. b. 28 Dec., 1859, Lawrence, Mass.

Henry Herbert Austin. b. 9 Nov., 1862, Webster, N. H. Engineer, Arlington, Mass.

Arthur Gilbert Bourlet. b. 4 July, 1863, East Concord, N. H. Res., Kinsley, Kan.

John Paschal Brooks. M.S. b. 24 Sept., 1861, Kittery, Me. Engineer. Prof. C. E., State Coll., Ky., 1897– . Res., Lexington, Ky.

John Henry Colby. LL.B. Bost. Univ., 1889. b. 16 Jan., 1862, Randolph, Mass. Lawyer, 30 Court St., Boston, Mass.

Charles Henry Dana. Business, West Lebanon, N. H.

John Brewster Hodgdon. b. 22 Oct., 1861, Rochester, N. H. Engineer, Galena, Kan.

Otis Ellis Hovey. C.E., 1889. b. 9 Apr., 1864, East Hardwick, Vt. Engineer, Athens, Penn.

George Eldredge Melendy. b. 9 Oct., 1864, New York, N. Y. Architect, 204 Centre St., Orange, N. J.

Fred Horace Weston. b. 7 Apr., 1868, Windsor, Vt. Business, 258 Main St., Springfield, Mass.

Herbert Corey White. b. 18 Sept., 1861, Burlington, Iowa. Merchant, Superior, Neb.

Samuel Morey Wilcox. C.E., 1887. b. 16 May, Exeter, N. H. Engineer, U. S. Engineer's Office, Galveston, Tex.

Arthur Henry Williams. b. 20 Aug., 1861, Manchester, N. H. Manufacturer.

Class of 1886.

Hans Peter Andersen. b. 6 Nov., 1862, Svanike, Isle of Bornholm, Denmark. Business, Asheville, N. C.

Frederic Price Atkin. B.L. b. 29 Jan., 1859, Sheffield, England. Civil engineer. d. 29 Apr., 1892, Astoria, Ore.

William Peaslee Badger. b. 6 Apr., 1863, Powers Court, Que. Lawyer, Malone, N. Y.

Fred Perkins Batchelder. A.M. b. 17 Dec., 1864, Haverhill, N. H. Teacher, South Hadley, Mass.

Elmer Francis Botsford. A.M. b. 24 Nov., 1861, Burke, N. Y. Lawyer, 71 Broadway, New York, N. Y.

Robert Gilman Brown. b. 23 July, 1864, Hanover, N. H. Engineer, Bodie, Mono Co., Cal.

Harry Haynes Burnham. A.M. b. 22 Nov., 1862, Saco, Me. Teacher, Biddeford, Me.

Richard Crawford Campbell. A.M. b. 2 Jan., 1865, Wheeling, W. Va. Journalist, "Rocky Mountain News," Denver, Colo.

Arthur Horace Chase. A.M. b. 16 Feb., 1864, Concord, N. H. Lawyer and librarian, State Library, Concord, N. H.

Arthur Fairbanks. Ph.D. Freiburg, 1890. b. 13 Nov., 1864, Hanover, N. H. Tutor, 1886–87. Instr. Greek, 1890–91; Ass't Prof. German and Instr. Logic, 1891–92. Lecturer Sociology and Hist. of Rel., Yale Univ., 1892–95; also Instr. Comp. Rel., 1895–98. Fellow Am. Sch. Classical Studies, Athens, 1898–99. Act. Ass't Prof. Anc. Philos., Cornell Univ., 1899– . Res., Ithaca, N. Y.

William Kirby Ferguson. B.L. b. 31 July, 1861, Malone, N. Y. Business, Algona, Iowa.

George Edwin Fletcher. b. 28 Aug., 1862, Ballardvale, Mass. Business, New Orleans, La.

George Winthrop Fowler. b. 1 Nov., 1864, East Pembroke, N. H. Journalist, Manchester, N. H.

John French. b. 14 Dec., 1863, Woodstock, Vt. Lawyer, 59 Wall St., New York, N. Y.

Edwin Brant Frost. A.M., 1889. b. 14 July, 1866, Brattleboro, Vt. Instr. Physics and Astron. C.S.D., 1887–90. Vol. and Ass't Royal Astrophysical Obs., Potsdam, Ger., 1891–92. Ass't Prof. Astron., 1892–95; also Prof., 1895–98. Prof. Astrophysics, Univ. of Chicago, and Astrophysicist Yerkes Obs., 1898– . Instr. Astron., 1898– . Sec'y Sec. A., Am. Assoc. Adv. Sci., 1895; Act. Sec'y Astron. and Astrophys. Soc. Am., 1899. Res., Williams Bay, Wis.

Gilman Dubois Frost. A.M.; M.D., 1891; also Harvard, 1892. b. 7 May, 1864, Randolph, Vt. Physician and teacher. Tutor, 1887–88. Prof. Anat., 1893– . Res., Hanover, N. H.

Karl Henry Goodwin. b. 19 May,

1864, Lisbon, N. H. Business, 355 Wabash Ave., Chicago, Ill.

Arthur Henry Hale. b. 27 Nov., 1864, Concord, N. H. Business, Manchester, N. H.

Henry Hall Hanson. b. 13 Mar., 1865, Dover, N. H. Business, Guatemala, C. A.

Thomas Jefferson Harris. M.D. Univ. of Penn., 1889. b. 26 July, 1865, Claremont, N.H. Physician, 117 E. 40th St., New York, N. Y.

William Moore Hatch. LL.B. Columbian, 1889; LL.M. Columbian, 1890. b. 28 Apr., 1864, Strafford, Vt. Lawyer. Res., 1316 Wallack Place, Washington, D. C.

Thomas Michael Higgins. b. 19 Feb., 1864, Hardwick, Mass. Business.

Ellon Sherburne Hill. b. 14 Dec., 1861, Northfield, N. H. Business, Nashua, N. H.

Josiah Ide. b. 25 Sept., 1862, Croyden, N. H. Lawyer, Chateaugay, N. Y.

Frederick Bayard Jackman. B.L.; M.D. Univ. of Md., 1890. b. 9 Aug., 1862, Lawrence, Mass. Physician, Clinton, Conn.

Chancellor Livingston Jenks. B.L.; LL.B. Union Coll Law, Chicago, 1888. b. 11 May, 1863, Chicago, Ill. Lawyer. Chamber of Commerce, Chicago, Ill

Frank Verner Johnson. b. 12 Mar., 1863, Corinth, Vt. Lawyer, 13 Nassau St., New York, N. Y.

Perrin Truman Kellogg. b. 20 Oct., 1862, Worcester, Vt. Lawyer, Whitefield, N. H.

William Powers Kelly. b. 30 Dec., 1865, Troy, Ohio. Teacher, Attleboro, Mass.

John Warren Knapp. B.L. b. 19 June, 1863, Malone, N. Y. Business.

Franks Olds Loveland. LL.B. Cincin. Law Sch., 1888. b. 12 Dec., 1861, Norwich, Vt. Lawyer. U. S. Gov't Bldg., Cincinnati, Ohio.

Orson Leroy Manchester. A.M. b. 19 Feb., 1864, in Illinois. Teacher. Prof. Lat., Grk., and Ger., Ill. State Norm. Univ., 1890– . Res., Normal, Ill.

William Edwin Marden. Princeton Theol. Sem., 1894. b. 26 June, 1865, Piermont, N. H. Pastor. Res., 618 N. 18th St., Philadelphia, Penn.

Walter Marshall Morgan. b. 14 Dec., 1864, Manchester, N. H. Business, 951 Elm St.

Walter Franklin Osborne. b. 18 Sept., 1864, Bradford, Vt. Business, Gloucester, Mass.

John Henry Patterson. A.M.; M.D., 1889. b. 2 Mar., 1863, South Merrimack, N. H. Physician. d. 29 Apr., 1894, Harwich, Mass.

Dorman Bradstreet Pike. A.M. b. 10 June, 1864, Marlboro, Conn. Res., Hartford, Conn.

Edwin Parker Pitman. M.D., 1891. b. 26 Sept., 1863, Boston, Mass. Physician, 52 Sylvan Ave., New Haven, Conn.

William Lorenzo Quimby. LL.B. Boston Univ., 1889. b. 24 Nov., 1864, Lyndon, Vt. Lawyer, 85 Ames Bldg., Boston, Mass.

George Washington Ransom. b. 1 Jan., 1858, Exeter, N. H. Teacher, Boston, Mass.

Allen Pierce Richmond. B.L.; M.D. Bellev. Hosp. Med. Coll., 1889. b. 11 July, 1861, South Berwick, Me. Physician, Dover, N. H.

Edward Harlan Ross. M.D., 1891. b. 18 June, 1864, St. Johnsbury, Vt. Physician.

Walter Sampson. A.M. b. 10 Dec., 1862, Lakeville, Mass. Teacher, Middleboro, Mass.

Benjamin John Simcox. LL.B. Columbia, 1888. b. 4 June, 1864, Albany, N. Y. Lawyer, Saranac Lake, N. Y.

Leslie Perkins Snow. LL.B. Columbian, 1890. b. 19 Oct., 1862, Eton, N. H. Lawyer, Rochester, N. H.

George Ward Stetson. LL.B. Boston Univ., 1890. b 27 Feb., 1866, Lakeville, Mass. Lawyer, Middleboro, Mass.

John Gilbert Thompson. A.M. b. 23 June, 1862, New Bedford, Mass. Teacher. Fitchburg, Mass.

Henry Winfred Thurston. b. 28 Feb., 1861, Barre, Vt. Teacher. Res, 5314 Madison Ave., Chicago, Ill.

John Prentice Tucker. b. 17 July, 1864, Concord, N. H. Business, 70 Kilby St., Boston, Mass.

Frank Tenney Vaughan. A.M., 1891.

b. 4 May, 1864, Taftsville, Vt. Lawyer, Newport, N. H.

George Edward Whitehill. B.L.; M.D. Boston Univ., 1894. b. 22 Oct., 1860, Peacham, Vt. Physician. Prof. Math. and Nat. Sci., Cornell Coll., 1887–89. Res., Everett, Mass.

Leon Oscar Williams. Theol. Dep't Tufts, 1889. b. 5 July, 1861, Lee, N. H. Pastor. Res., 162 Ashmont St., Boston, Mass.

Guy Wilson. b. 11 July, 1864, Bethel, Vt. Lawyer.

Frederick Maynard Wiswall. Hartford Theol. Sem., 1889. b. 27 Dec., 1859, Marlboro, N. H. Pastor, Putney, Vt.

Fred Augustus Wood. Ph.D. Columbia, 1894. b. 28 Sept., 1861, New Boston, N. H. Journalist, "Buffalo Express," Buffalo, N. Y.

C. S. D.

William Elmer Chaffin. b. 18 Nov., 1862, Claremont, N. H. Teacher, West Dennis, Mass.

Ernest Jasper Edmands. b. 24 Mar., 1861, Chelmsford, Mass. Teacher, 364 Washington St., Boston, Mass.

Herbert Cleveland Gross. b. 5 Sept., 1862, Orland, Me. Engineer. d. 9 Aug., 1887, Sacramento, Cal.

Edward James Hatch. b. 2 July, 1862, Littleton, N. H. Business, Concord, N. H.

Elmer Fay Howard. b. 5 June, 1861, Hartford, Vt. Teacher, Charlemont, Mass.

Granville Knight Howard. b. 18 Jan., 1863, Hartford, Vt. Business, Bartlett, N. H.

Seward Bucknam Livermore. b. 2 Sept., 1864, Eastport, Me. Business, Winona, Minn.

Francis McCarthy. b. 16 Dec., 1866, Hanover, N. H. Business, 45 East 4th St., St. Paul, Minn.

Frederic Arthur Metcalf. b. 25 Feb., 1863, Lowell, Mass. Res., 38 Lincoln St., Passaic, N. J.

James Willie Newton. b. 20 Feb., 1863, Hartford, Vt., Business. Address, Box 3534, Boston, Mass.

George Warren Smith. LL.B. Iowa State Univ., 1880. b. 2 Nov., 1863, Provincetown, Mass. Lawyer and business. d. 10 Nov., 1886, Waseca, Minn.

William Henry Taylor. b. 18 July, 1863, Wheelock, Vt. Lawyer, Hardwick, Vt.

George William Wales. b. 28 Jan., 1863, Brentwood, N. H. Engineer, Manchester, N. H.

Ned C Wardwell. b. 13 Jan., 1863, Greenfield, Mass. Business, 572 Main St., Hartford, Conn.

Class of 1887.

Henry Osgood Aiken. A.M. b. 16 Aug., 1864, Fitzwilliam, N. H. Teacher. Instr. Latin, Moor Found., 1896–97. d. 2 June, 1897, Hanover, N. H.

Sidney Arthur. B.L.; LL.B. Cincin. Law Sch., 1890. b. 26 Aug., 1862, Covington, Ky. Lawyer, 10 Boone Blk.

George Preston Bacon. A.M. b. 24 Aug., 1866, Charlemont, Mass. Teacher. Res., 741 Church St., Beloit, Wis.

Samuel Colcord Bartlett. A.M.; And. Theol. Sem., 1894. b. 21 Sept., 1865, Chicago, Ill. Missionary, Tottori, Japan.

John Dana Bell. b. 12 Sept., 1865, Fremont, N. H. Business, Blackfoot, Idaho.

Charles Wilmot Bickford. b. 20 June, 1865, Ossipee, N. H. Teacher. Res., 324 Hanover St., Manchester, N. H.

George Hutchins Bingham. LL.B. Harvard, 1891. b. 19 Aug., 1864, Littleton, N. H. Lawyer, Kennard Blk., Manchester, N. H.

John Mawson Blakey. b. 18 Feb., 1866, Ripon, England. Business, Nashua, N. H.

Frank Parkhurst Brackett. A.M. b. 16 June, 1865, Provincetown, Mass. Teacher. Prof. Math., Pomona Coll., 1887– . Res., Pomona Coll., Claremont, Cal.

Will Parkinson Buckley. b. 22 Feb., 1865, Littleton, N. H. Lawyer, Lancaster, N. H.

Edward Arba Burnett. b. 25 Mar., 1862, Guilford, Vt. Teacher. Lawyer, Plymouth, Mass.

Edward Everett Chalmers. b. 22 July, 1861, Newbury, Vt. Lawyer, Blackfoot, Idaho.

Henry Eugene Chamberlain. B.L. b. 1 Oct., 1865, Great Falls, N. H. Business, Brownlee, Neb.

Fordyce Perkins Cleaves. b. 11 May, 1860, Kennebunkport, Me. Teacher. Instr. Orat., Univ. of Denver, Denver, Colo.

Carl Henry Corwin. Chicago Theol. Sem., 1895. b. 1 June, 1866, Corinth, Vt. Pastor, Geneva, Ill.

Charles Oscar Cummings. D.M.D. Harvard, 1893. b. 18 Apr., 1866, Claremont, N. H. Dentist. d. 13 Oct., 1894, Charlestown, N. H.

Henry Otis Cushman. LL.B. Boston Univ., 1890. b. 25 Aug., 1865, Lisbon, N. H. Lawyer, 53 State St., Boston, Mass.

William Henry Dartt. b. 12 Sept., 1860, Weathersfield, Vt. Business, 537 W. 22d St., New York, N. Y.

Charles Alexander Eastman. B.L.; M.D. Boston Univ., 1890. b. 19 Feb., 1860, Reservation (Dakota Indian), Redwood Co., Minn. Physician, 102 St. Albans St., St. Paul, Minn.

Stephen Goodhue Emerson. B.L.; Oberl. Theol. Sem., 1890. b. 19 Oct., 1865, Haverhill, N. H. Pastor, Perris, Cal.

Fred Parker Emery. A.M. b. 11 Apr., 1865, Suncook, N. H. Teacher. Instr. in Eng., Mass. Inst. Tech., 1887. Ass't Prof. Rhet. and Orat., 1893–95; also Willard Prof., 1895– . Res., Hanover, N. H.

Frederick Alonzo Fernald. A.M.; LL.B. Boston Univ., 1894. b. 1 Sept., 1861, Kittery, Me. Lawyer, 209 Washington St., Boston, Mass.

Charles Christopher Gardner. A.M. b. 28 Jan., 1866, Hill, N. H. Business, Sargent, Neb.

John Martin Gile. A.M.; M.D., 1891. b. 8 Mar., 1864, Pembroke, N. H. Prof. Sci. and Prac. Med., 1896– .

George Waldron Glass. A.M. b. 15 Sept., 1864, Dover, N. H. Teacher, St. Paul's School, Concord, N. H.

Albert Emerson Hadlock. A.M.; also Harvard, 1893; LL.B. Harvard, 1893. b. 9 Feb., 1863, Amherst, N. H. Lawyer, 44 Pine St., New York, N. Y.

Edward Buxton Hale. b. 28 Mar., 1863, Concord, N. H. Teacher, Brookfield, Mass.

William Prescott Hardy. Pacif. Theol. Sem., 1893. b. 10 Jan., 1862, Nelson, N. H. Pastor, Los Angeles, Cal.

John Howard Hill. b. 28 Nov., 1864, North Limington, Me. Lawyer. Judge Municipal Court, Portland, Me., 1899. Address, 98 Exchange St., Portland, Me.

Fred Arthur Howland. A.M. b. 10 Nov., 1864, Franconia, N. H. Lawyer. Sec'y State, Vt., 1898– . Res., Montpelier, Vt.

George Ellsworth Johnson. A.M. b. 21 June, 1862, Springfield, Vt. Teacher, Andover, Mass.

Stanley Edwards Johnson. B.L. b. 3 Aug., 1865, Bath, N. H. Teacher, Nantucket, Mass.

Sydney Edwin Junkins. A.M. b. 16 Jan., 1866, Union, N. H. Business, 205 Congress St., Boston, Mass.

William Chapman Kinney. b. 29 Oct., 1864, Plainfield, Vt. Business, 28 Nassau St., New York, N. Y.

Walter Everett Kittredge. b. 31 May, 1866, Reed's Ferry, N. H. Lawyer, Nashua, N. H.

Edward Wallace Knight. b. 30 Apr., 1866, Newport, N. H. Lawyer, Charleston, W. Va.

Harry True Lord. B.L. b. 7 May, 1863, Manchester, N. H. Lawyer, 896 Elm St., Manchester, N. H.

Frank George Manson. A.M.; M.D., 1896. b. 13 Aug., 1862, Limington, Me. Physician. d. 19 Oct., 1898, Billerica, Mass.

William Truman Merrill. B.L.; M.D., 1890; also Bowdoin, 1890. b. 26 Jan., 1861, Deer Isle, Me. Physician, Skowhegan, Me.

Charles Duncklee Milliken. Yale Div. Sch., 1892. b. 12 Oct., 1865, Littleton, N. H. Pastor, Sonoma, Cal.

Morris Webster Morse. Hartford

Theol. Sem., 1890. b. 12 Nov., 1864, Chester, N. H. Pastor, Crete, Neb.

Edward Prootor Noyes. b. 21 Dec., 1865, Cincinnati, Ohio. Farmer and business. d. 27 Jan., 1899, Las Cruces, New Mex.

George Claflin Parker. LL.B. Boston Univ., 1889. b. 22 June, 1863, Hopkinton, Mass. Lawyer. d. 13 June, 1889, Milford, Mass.

Herbert Clyde Phillips. b. 20 July, 1864, Bristol, Conn. Business, Butler, Penn.

Winthrop Bartlett Presby. A.M. b. 2 Apr., 1859, Bradford, N. H. Lawyer, Goldendale, Wash.

Alexander Quackenboss. A.M.; M.D. Harvard, 1892. b. 5 Oct., 1866, Worcester, Mass. Physician, 373 Boylston St., Boston, Mass.

Wilder Dwight Quint. b. 15 Nov., 1863, Salem, Mass. Journalist, "Boston Traveller," Boston, Mass.

Harry Wyatt Ranlett. b. 24 Oct., 1865, Littleton, N. H. Business.

Emerson Rice. A.M. b. 3 Dec., 1862, Bath, Me. Teacher, Hyde Park, Mass.

Albion Herbert Ross. A.M.; And. Theol. Sem., 1891. b. 27 May, 1862, Worcester, Mass. Pastor, Lynn, Mass.

Winfred Smith Ross. A.M. Harvard, 1892. b. 3 Dec., 1865, New Castle, Penn. Teacher, Attleboro, Mass.

Daniel Stoianoff Ruevsky. A.M.; Theol. Dep't. Boston Univ., 1892. b. 21 Jan., 1865, Sistof, Bulgaria. Lieut Bulg. Reserves. Teacher. Public printer, Sofia, Bulgaria.

Harry Cleveland Sargent. b. 5 Aug., 1866, Haverhill, Mass. Business, 22 Highland Ave.

Walter Stephen Scruton. b. 26 Jan., 1865, Rochester, N. H. Business.

George Wright Shaw. A.M.; Ph.D., elsewhere, 1895. b. 13 June, 1864, Bradford, Vt. Teacher. Prof. Nat. Sci. and Eloc., Whitman Coll., 1887–89; Prof. Sci. and Eloc., Pacific Univ., 1889-91; Prof. Chem. and Phys., Oreg. State Agr. Coll., 1891– . Res., Corvallis, Ore.

James Clifford Simpson. b. 27 May, 1865, Greenland, N. H. Business, 110 Boylston St., Boston, Mass.

Amos Gale Straw. A.M.; M.D. Harvard, 1890. b. 9 Feb., 1864, Manchester, N. H. Physician, 627 Union St.

Frank John Urquhart. b. 4 May, 1865, Toronto, Ont. Journalist. Res., 275 Belleville Ave., Newark, N. J.

James Burns Wallace. b. 14 Aug., 1866, Canaan, N. H. Lawyer, 206 Broadway, New York, N. Y.

David Waldo White. B.L. b. 30 June, 1864, Concord, N. H. Engineer.

Joseph Moody Willard. b. 1 Feb., 1865, Orford, N. H. Teacher. Instr. Math., Penn. State Coll. Res., State College, Penn.

Aziah Chandler Willey. b. 3 Apr., 1862, Wakefield, N. H. Business, West Medford, Mass.

Fred Emery Winn. A.M.; And. Theol. Sem., 1893. b. 14 Dec., 1863, Hudson, N. H. Pastor, Bennington, N. H.

C. S. D.

William Lincoln Blossom. M.S., 1890. b. 1 May, 1865, Fairhaven, Mass. Engineer, 31 Milk Street, Boston, Mass.

Charles Lincoln Carpenter. C.E., 1889. b. 17 June, 1867, Amherst, Mass. Engineer, Andover, Mass.

Charles Fuller Conn. b. 11 Nov., 1865, Concord, N. H. Business, 180 Summer St., Boston, Mass.

Irving Oscar Cummings. M.D. Harvard, 1890. b. 22 Feb., 1864, Concord, N. H. Physician, Brewster, Mass.

Joseph Trowbridge Cunningham. b. 28 Oct., 1864, Portsmouth, N. H. Business, Boston, Mass.

Herbert Stacy Eaton. C.E., 1889. b. 4 Dec., 1866, East Salisbury, Mass. Engineer, Caruthers, Cal.

Herbert Edwin Gage. b. 9 Aug., 1865, Boxford, Mass. Engineer, Allston, Mass.

Harry Ward Hall. M.D., 1890. b. 11 Apr., 1865, Windsor, Vt. Physician, Rosalia, Wash.

Fred Curtis Heilge. b. 20 Nov., 1865, Hanover, N. H. Business, Grand Central Station, New York, N. Y.

David Merrill Hildreth. M.S.; LL.B. Columbia, 1895; LL.M. Columbia,

1896. b. 15 Jan., 1862, Haverhill, N. H. Draughtsman and lawyer, 1104 East Capital St., Washington, D. C.

Frank Benjamin Munn. b. 16 Nov., 1861, West Stockbridge Centre, Mass. Judge Probate, Conn., 1896– . Engineer, West Winsted, Conn.

Jesse Belmont Rogers. M.D. Hahn. Med. Coll., Chicago. b. 30 Dec., 1865, Byfield, Mass. Physician, Michigan City, Ind.

Frank Berry Sanborn. C.E., 1889; M.S. Harvard, 1898. b. 15 Jan., 1865, Hampton Falls, N. H. Engineer, 31 Milk St., Boston, Mass.

Joseph Benjamin George Welch. M.S. b. 5 June, 1866, Newburyport, Mass. Instr. Physics and Astron. C.S.D., 1890–93. Teacher, South Berwick, Me.

Fred Wesley Wentworth. b. 22 Aug., 1864, Boxboro, Mass. Architect, 630 E. 27th St., Paterson, N. J.

Class of 1888.

Abraham Lincoln Artz. b. 26 Mar., 1865, Germantown, Ohio. Business, 53 State St., Boston, Mass.

Florizell Charles Avery. B.L. b. Tunbridge, Vt. Teacher, Athol, Mass.

Elmer Thomas Blake. And. Theol. Sem., 1895. b. 5 July, 1863, Glover, Vt. Pastor, Charlestown, N. H.

Gilbert Sykes Blakely. A.M; also Harvard, 1897. b. 15 June, 1865, Campton, N. H. Teacher. Res., 2678 Creston Ave., New York, N. Y.

Charles Henry Brock. LL.B. Boston Univ., 1893. b. 27 Mar., 1863, Alford, Me. Lawyer, 418½ Olive St., St. Louis, Mo.

Atherton Smith Burnham. A.M. b. 11 Feb., 1863, Biddeford, Me. Teacher, Salmon Falls, N. H.

Herbert Stoddard Carpenter. b. 9 Mar., 1866, St. Johnsbury, Vt. Lawyer, 206 Broadway, New York, N. Y.

George Ferguson Chandler. b. 22 Mar., 1865, Sharon, Vt. Business, Strafford, Vt.

Frederick Harrison Chase. b. 14 May, 1866, Newport, R. I. Business, 1151 Fulton St., Brooklyn, N. Y.

John Lew Clark. Newton Theol. Inst., 1893. b. 1 Oct., 1866, Manchester, N. H. Pastor.

Charles Edmund Dascomb. b. 19 May, 1865, Waitsfield, Vt. Teacher. d. 25 Dec., 1892, San Antonio, Tex.

Fred Thomas Dunlap. b. 4 June, 1865, Manchester, N. H. Business.

Richard Skinner Ely. A.M.; M.D., 1891. b. 20 Dec., 1863, Cavendish, Vt. Physician, West Townsend, Mass.

Lee Fairfield English. b. 29 Nov., 1864, Union, N. H. Lawyer, 115 Monroe St., Chicago, Ill.

Robert Noyes Fairbanks. b. 19 Nov., 1866, St. Johnsbury, Vt. Business, 311 Broadway, New York, N. Y.

Aleyne Abiel Fisher. b. 14 Apr., 1866, Danville, Vt. Lawyer, P. O. Dep't, 500 M St., N. W., Washington, D. C.

William Byron Forbush. A.M. Univ. of N. Y., 1890; Ph.D. Univ. of N. Y., 1892; Union Theol. Sem., 1892; Litt. D., Hanover Coll., 1895. b. 20 Feb., 1868, Springfield, Vt. Pastor, Charlestown, Mass.

Louis Henry Weymouth French. b. 8 Apr., 1865, Andover, N. H. Business, Sandwich, Mass.

Bennie Burton Gillette. b. 21 July, 1865, Hartford, Vt. Musician. Res., North Scituate, Mass.

Chauncey Gleason. b. 4 Jan., 1866, West Rutland, Vt. Farmer, Haverhill, Mass.

Frank Edward Gove. b. 19 Oct., 1865, Andover, Mass. Lawyer. Prof. Code Pleading, Colo. State Univ. Address, 511 Ernest Cranmer Bldg., Denver, Colo.

Warren Fenno Gregory. A.M., 1896. b. 12 July, 1863, Winchendon, Mass. Business, Lee & Shepard, Boston, Mass.

Newton Marshall Hall. A.M.; And. Theol. Sem., 1891. b. 10 June, 1865, Manchester, N. H. Prof. Eng. Lang. and Lit., Iowa Coll., 1891–93. Pastor, Springfield, Mass.

Truman Oscar Harlow. B.L.; Newton Theol. Inst., 1893. b. 21 June, 1857, Strafford, Vt. Pastor. Res., 98 Boston Ave., West Medford, Mass.

Alpheus Whiting Hoyt. A.M.; M.D. Univ. of N. Y., 1896. b. 21 May, 1866, Wadmela Is., S. C. Physician, Bellevue Hospital, New York, N. Y.

Forrest Lincoln Keay. M.D., 1894. b. 1 Apr., 1865, Lynn, Mass. Physician, East Rochester, N. H.

John William Kelley. B.L. b. 3 Dec., 1865, Portsmouth, N. H. Lawyer.

Daniel Luther Lawrence. b. 13 May, 1865, Grand Menan, N. B. Teacher, d. 10 May, 1896, Denver, Colo.

Arthur Leslie Livermore. b 6 Dec., 1865, Alstead, N. H. Teacher. Lawyer, 11 Wall St., New York, N. Y.

William Wheeler Lougee. B.L.; M.D. Univ. of N. Y., 1898. b. 6 Oct., 1867, Alton, N. H. Publisher and physician, Rochester, N. H.

Charles Henry Morrill. b. 11 Nov., 1861, Boston, Mass. Teacher, Bakersfield, Vt.

Samuel Boody Nelson. b. 7 Aug., 1866, Barton, Vt. Farmer.

Fred Lewis Pattee. A.M. b. 22 Mar., 1863, Bristol, N. H. Teacher. Prof. English, Penn. State Coll., 1895– . Res., State College, Penn.

Frank Morse Porter. b. 2 Oct., 1867, Boston, Mass. Business, 185 Franklin St.

Ernest Jay Powers. b. 21 May, 1863, Berkshire, Vt. Teacher, Danvers, Mass.

Charles Lincoln Sawyer. A.M.; LL.B. Univ. of Minn., 1897. b. 28 Mar., 1860, Lee, N. H. Teacher. Res., 827 15th Ave., S., Minneapolis, Minn.

Fred Russell Shapleigh. B.L. b. 2 Jan., 1867, Somersworth, N. H. Business. d. 31 Mar., 1894, Asheville, N. C.

Wallace Clark Short. b. 5 Apr., 1866, Madrid, N. Y. Business, Malone, N. Y.

Benjamin Stephen Simonds. A.M. b. 2 July, 1864, Hartland, Vt. Teacher, Pottsville, Penn.

Henry James Stevens. A.M. b. 1 June, 1862, Castleton, Vt. Teacher. Res., 117 W. 125th St., New York, N. Y.

Charles Albert Stokes. b. 15 Sept., 1865, Bloomington, Kan. Business, 828 Ernest Cranmer Bldg., Denver, Colo.

Fred Allen Walker. B.L. b. 27 Mar., 1867, Berwick, Me. Journalist, "Boston Journal," Boston, Mass.

Harris Ralph Watkins. B.L.; M.D. Univ. of Vt., 1892. b. 8 Mar., 1866, Newbury, Vt. Physician, 42 N. Winooski Ave., Burlington, Vt.

Albert Matthias Weeks. b. 9 June, 1861, Gilmanton, N. H. Publisher, Laconia, N. H.

Walter Rodney Whitcomb. b. 24 Oct., 1861, Springfield, Vt. Business.

Luther Clark White. b. 16 Aug., 1867, Windsor, Vt. Business, 139 5th Ave., New York, N. Y.

Fred Austin Whittemore. b. 2 Sept., 1857, Bridgewater, N. H. Teacher, Ashton, R. I.

Berton Williams. B.L. b. 21 July, 1864, Mendon, Mass. Electrician, Milford, Mass.

Wendell Williams. B.L.; LL.B. Boston Univ., 1891. b. 3 Apr., 1866, Mendon, Mass. Lawyer, Milford, Mass.

C. S. D.

Francello Grovenor Atwell. b. 4 Feb., 1863, Springfield, N. H. Res., West Fitchburg, Mass.

Fred Stillman Berry. b. 13 July, 1865, Farmington, N. H. Engineer, Concord, N. H.

Edwin John Bodwell. b. 18 Feb., 1860, Glover, Vt. Sup't Pub. Instr., Omaha, Neb.

Eleazar Cate. b. 24 May, 1865, Dover, N. H. Manufacturer, 16 Ashburton Place, Boston, Mass.

Charles Leslie Cobb. b. 20 Feb., 1867, West Stockbridge, Mass. Business, 45 Cedar St., New York, N. Y.

James Augustine Cunningham. b. 8 Feb., 1867, Norfolk, N. Y. Clerk. d. 21 Oct., 1892, Wilder, Vt.

Harry Simonds Denny. b. 6 July, 1863, Northfield, Vt. Business, Jacksonville, Fla.

George Fisk Hardy. b. 12 Feb., 1865, Poquonnock, Conn. Engineer, Holyoke, Mass.

Warren Burton Hazen. b. 6 June, 1864, Brushton, N. Y. Engineer, 113 S. 13th St., St. Joseph, Mo.

Elwyn Goodall Hovey. b. 23 July,

1867, East Hardwick, Vt. Engineer, 463 West St., New York, N. Y.

Charles Thomas McCarthy. b. 31 Dec., 1867, Hanover, N. H. Business, Naugatuck, Conn.

Richard Baxter Rand. M.D., 1893. b. 16 Mar., 1867, Hanover, N. H. Physician, North Abington, Mass.

Israel Hoffman Reynolds. b. 23 Feb., 1864, Porter's Siding, Penn. Business, 93 South Whipple St., Chicago, Ill.

William Isaac Richardson. b. 16 July, 1867, Littleton, N. H. Farmer, Bethlehem, N. H.

Charles Rawson Spalding. b. 7 Aug., 1867, Nashua, N. H. Business, 215 Dearborn St., Chicago, Ill.

Class of 1889.

Frederick James Allen. A.M. b. 3 Feb., 1864, Limerick, Me. Ass't Prof. Hist., Bates Coll. Teacher, Franklin Falls, N. H.

William Drummond Baker. b. 18 Sept., 1866, Island Pond, Vt. Teacher. d. 19 Aug., 1892, Farmington Falls, Me.

John Barrett. A.M., 1899. b. 28 Nov., 1866, Grafton, Vt. Teacher. U. S. Minister to Siam, 1894–98.

Ralph Sylvester Bartlett. A.M.; LL.B Boston Univ., 1892. b. 29 Apr., 1868, Eliot, Me. Lawyer, 53 State St., Boston, Mass.

Henry Patterson Blair. LL.B. Columbian, 1892. b. 8 Dec., 1867, Plymouth, N. H. Lawyer, 213 E. Capitol St., Washington, D. C.

David Newton Blakely. A.M.; M.D., 1896. b. 3 Mar., 1867, Campton, N. H. Physician, 200 Warren St., Roxbury, Mass.

Edward Bickford Blanchard. And. Theol. Sem., 1892. b. 14 Apr., 1859, Wentworth, N. H. Pastor, Brookfield, Mass.

Archibald Campbell Boyd. b. 24 June, 1866, St. Stephen, N. B. Business, 441 Inglehart St., St. Paul, Minn.

Fred Tilson Bradish. b. 5 Oct., 1865, West Randolph, Vt. Business, 8 Medford St., Boston, Mass.

Jonathan Irving Buck. A.M. b. 9 Oct., 1864, Harwick, Mo. Teacher, Lexington, Mass.

Frank Lewis Bugbee. b. 17 Feb., 1865, Hartford, Vt. Teacher, Bellows Falls, Vt.

Chester Bickford Curtis. B.L.; M.L. b. 15 June, 1866, New Castle, N. H. Teacher. Instr. Chem., Cornell, 1898–99. Res., St. Louis, Mo.

Frank Patten Dartt. b. 22 Aug., 1865, Northfield, Vt. Business, Tremont Bldg., Boston, Mass.

Edwin Bell Davis. B.L. b. 13 June, 1866, Lawrence, Mass. Teacher, 81 Eastern Ave., New Brunswick, N. J.

Ozora Stearns Davis. Hartford Theol. Sem., 1894; Ph.D. Leipzig, 1896. Pastor, Newtonville, Mass.

Dexter Douglas Dow. b. 20 Jan., 1863, Buffalo, N. Y. Lawyer, Woodsville, N. H.

Willis Eben Barnard Earle. A.M. b. 21 Nov., 1864, North Thetford, Vt. Teacher, Erasmus Hall H. S., Brooklyn, N. Y.

Benjamin Franklin Ellis. b. 19 June, 1865, Peoria, Ill. Teacher. Res., 104 Perry St.

James Chester Flagg. b. 17 Aug., 1867, Chelmsford, Mass. Teacher, Milford, Mass.

Harry Mitchell Frost. B.L. b. 6 July, 1866, Portland, Me. Business, Winthrop, Mass.

William Pillsbury Hale. b. 23 Dec., 1866, Concord, N. H. Lawyer, 10 Tremont Bldg., Boston, Mass.

Charles Downer Hazen. Ph.D. Johns Hopk., 1894. b. 17 Mar., 1868, Barnet, Vt. Teacher. Prof. Hist., Smith Coll., 1894– . Res., Northampton, Mass.

Frank Johnson Hazen. B.L. b. 24 May, 1867, Newbury, Vt. Business, 113 Devonshire St., Boston, Mass.

George Hiram Hitchcock. LL.B. Columbian, 1894. b. 12 Sept., 1867, Manteville, Minn. Res., Minneapolis, Minn.

Leslie Howard Ingham. A.M. b. 7 June, 1867, Cleveland, Ohio. Teacher. Prof. Greek Lang. and Lit., Kenyon Coll., 1890– . Res., Gambier, Minn.

Nathan Kendall. b. 7 Apr., 1867,

Goldboro, N. C. Business, 308 New-England Bldg., Cleveland, Ohio.

Samuel Center Kennard. B.L. b. 1 May, 1865, Manchester, N. H. Business, 609 Beech St.

Albert Edward Kingsbury. b. 3 June, 1865, Underhill, Vt. Teacher.

George Byron Kingsbury. A.M. b. 29 May, 1863, Underhill, Vt. Teacher.

Harold Warren Knight. b. 3 July, 1868, Charleston, W. Va. Business, 390 Washington St.

Joseph Henry Mason. b. 26 June, 1866, Sullivan, N. H. Business, 146 Franklin St., Boston, Mass.

George Ephraim Miner. B.L. b. 3 Sept., 1865, St. Johnsbury, Vt. Lawyer, 38 Park Row, New York, N. Y.

Joseph Morgan. b. 19 Feb., 1861, Denton Co., Tex. Teacher. Business, Dallas, Tex.

Nelson Edward Baker Morrill. b. 4 Sept., 1867, Rochester, N. H. Business, Portland, Me.

Clarence Edgerton Moulton. b. 29 Sept., 1863, West Randolph, Vt. Business, Montpelier, Vt.

William Morrison Newton. A.M. b. 26 May, 1867, Truro, Mass. Teacher. d. 10 Jan., 1899, Provincetown, Mass.

John Russell Perkins. A.M. b. 4 Apr., 1868, Wells, Me. Teacher, New Britain, Conn.

Frank William Philbrick. B.L. b. 4 July, 1868, Portsmouth, N. H. Business, 16 Chester Square, Boston, Mass.

Frank Randolph. b. 7 Mar., 1865, Girard, Penn. Business. Address, Care Gen Humphrey, Havana, Cuba.

Bert Henry Redfield. b. 7 Feb., 1869, Claremont, N.H. Business, Dover, N.H.

Walter Franklin Robie. M.D., 1893. b. 22 Oct., 1866, Bradford, Vt. Physician, Baldwinville, Mass.

Edward Irving Ross. b. 30 Aug., 1865, Exeter, N. H. Pastor. d. 1 July, 1891, Jaffrey, N. H.

Jonathan Carpenter Ross. LL.B. Columbian, 1891. b. 22 Mar., 1867, St. Johnsbury, Vt. Lawyer, 38 Park Row, New York, N. Y.

Irving Ellis Sanborn. b. 28 Nov., 1866, Albany, Vt. Journalist, "Springfield Union," Springfield, Mass.

Fred Everett Smith. LL.B. Alb. Law Sch., 1891. b. 24 Jan., 1861, Tunbridge, Vt. Teacher, Windsor, Conn.

George Francis Sparhawk. B.L.; C.E., 1891. b. 15 Sept., 1863, West Randolph, Vt. Engineer, Athens, Penn.

Walter Seager Sullivan. b. 24 May, 1866, Troy, Ohio. Journalist, 146 Central Park W., New York, N. Y.

Josiah Griswold Graves Thompson. b. 26 Feb., 1868, Nashua, N. H. Journalist, Great Falls, Mont.

Oliver Sherman Warden. b. 19 Aug., 1865, Haverhill, N. H. Journalist, Great Falls, Mont.

Alfred Adams Wheat. LL.B. Columbian, 1891. b. 13 June, 1867, Nashua, N. H. Lawyer, 195 Broadway, New York, N. Y.

Herbert Jackson Willard. b. 1866, St. Johnsbury, Vt. Business. d. 29 Jan., 1900, Somerville, Mass.

Edward Lincoln Williamson. A.M.; M.D. Coll. P. and S., N. Y., 1892. b. 19 Oct., 1864, Albany, N. Y. Physician, 105 W. 74th St., New York, N. Y.

C. S. D.

Christian Peder Andersen. b. 6 Dec., 1864, Svanike, Isle of Bornholm, Denmark. Business, 431 Exchange Bldg., Boston, Mass.

George Parker Bard. b. 24 Aug., 1865, Waterford, Vt. Engineer, 39 Courtlandt St., New York, N. Y.

Amasa Burton Clark. Engineer, Needles, Cal.

Samuel Ryan Cutler. LL.B. Boston Univ., 1892. b. 29 Apr., 1866, Peterboro, N. H. Lawyer, Ames Bldg., Boston, Mass.

Charles Eaton Doane. b. 14 May, 1867, Harwich, Mass. Business, Harwichport, Mass.

Hardy Smith Ferguson. C.E., 1891. b. 3 Nov., 1868, Portland, Me. Mem. Am. Soc. Civ. Eng. Engineer, Osgood Bldg., Lewiston, Me.

Frank John Reynolds. b. 24 May, 1865. Electrician, 979 Eastern Ave., Cincinnati, Ohio.

Edward Smith Riley. b. 19 Feb.,

1861, Lawrence, Mass. Teacher. Res., 68 Saunders St.

James Albert Wellman. b. 4 May, 1867, Cornish, N. H. Business, Manchester, N. H.

Class of 1890.

William Tabor Abbott. b. 16 Feb., 1868, Wells River, Vt. Lawyer, San Juan, Puerto Rico.

Alvin Henry Bacon. LL.B. Boston Univ., 1895. b. 25 Sept., 1869, Westbrook, Me. Lawyer, 30 Court St., Boston, Mass.

William Augustus Bacon. Hartford Theol. Sem., 1895. b 16 Oct., 1869, Amesbury, Mass. Pastor, Shelburn Falls, Mass.

Minot Hersey Beacham. b. 12 June, 1868, Portsmouth, N. H. Business, 26 Franklin St., Boston, Mass.

Amander Edward Beebee. B.L.; A.M. b. 13 Apr., 1864, East Constable, N. Y. Business, McMillan, Wis.

Jay Bayard Benton. A.M. b. 10 Apr., 1870, Guildhall, Vt. Journalist, 262 Washington St., Boston, Mass.

Edwin Davidson Blanchard. And. Theol. Sem., 1893. b. 14 Apr., 1859, Wentworth, N. H. Pastor. d. 6 Aug., 1895, Los Angeles, Cal.

Perry Sanborn Boynton. A.M.; M.D. Univ. of N. Y., 1895. b. 6 Dec., 1866, Lisbon, N. H. Physician, 183 W. 84th St., New York, N. Y.

William Pingree Boynton. A.M. b. 28 Oct., 1867 Perkinsville, Vt. Teacher. Prof. Phys., Univ. of So. Cal., 1890–93 Instr Phys., Univ. of Cal., 1897– . Res., Berkeley, Cal.

Charles Oscar Caswell. B.L. b. 26 June, 1866, Newmarket, N. H. Teacher, Portland, Me.

Will Atkinson Charles. A.M. b. 16 July, 1867, Norway, Me. Teacher, South Acton, Mass.

Clinton Murray Cheney. b. 25 Apr., 1867, St. Johnsbury, Vt. Business. Res., 2020 Riverside Ave., Spokane, Wash.

William Cogswell, Jr. M.D. Harvard, 1893. b. 24 Mar., 1867, Salem, Mass. Physician. Surg. 8th Mass. Vols. Address, 841 Boylston St., Boston, Mass.

George Van Ness Dearborn. B.L.; A.M. Harvard, 1896; M.D. Coll. P. and S., N. Y., 1893. b. 15 Aug., 1869, Nashua, N. H. Ass't Prof. Physiol., Tufts Coll. Med. Sch., Boston, Mass.

Charles Selden Earle. A.M. b. 26 Mar., 1866, Kent's Hill, Me. Teacher. d. 4 Oct., 1898, Tuscola, Ill.

George Winburne Earle. B.L. b. 8 Oct., 1863, Norway, Me. Teacher, Salem, Mass.

William Phineas Earle. B.L. b. 27 Dec., 1868, Malone, N. Y. Lawyer.

Harry Mitchell Eaton. b. 20 Feb., 1869, Littleton, N. H. Business.

James Hiram Fassett. b. 11 June, 1869, Nashua, N. H. Teacher. Sup't Sch.

George Albert French. B.L. b. 25 Nov., 1864, Poultney, Vt. Business, 54 Old Heath St., Boston, Mass.

Mathew Gault. B.L. b. 18 Aug., 1866, Hooksett, N. H. Engineer, City Hall, Worcester, Mass.

John Hiram Gerould. B.L.; A.B. Harvard, 1892, A.M. Harvard, 1893; Ph.D. Harvard, 1895. b. 2 Oct., 1868, Hollis, N. H. Instr. Zoölogy, 1894– . Res., Hanover, N. H.

Frederick Orville Grover. A.M.; also Harvard, 1896. b. North Bangor, Me. Teacher. Assoc. Prof. Botany, Oberlin, since 1899. Res., Oberlin, Ohio.

George Murray Hanson. b. 9 Nov., 1869, Sidney, Ohio. Business, T. St. L. & K. C. R. R. Co., Toledo, Ohio.

Charles Augustus Hardy. b. 7 May, 1866, Cambridge, Mass. Business, 291 Atlantic Ave., Boston, Mass.

Henry Hoyt Hilton. A.M. b. 17 Apr., 1868, Cambridge, Mass. Business, 13 Tremont Pl., Boston, Mass.

Galen Downer Hull. B.L. b. 16 Nov., 1865, Charlestown, N. H. Res., 3005 Penn Ave., Baltimore, Md.

Harry Sinclair Hutchinson. M.D. Coll. P. and S., N. Y., 1893. b. 15 Dec., 1869, Portsmouth, N. H. Physician, 15 Grand Boulevard, Binghamton, N. Y.

Arthur Horton Locke. A.M. b. 3

Apr., 1866, Portsmouth, N. H. Business. Address, 719 St. Nicholas Ave., New York, N. Y.

Forrester Alexander Macdonald. Newton Theol. Inst., 1893. b. 14 Sept., 1868, Portsmouth, N. H. Pastor, West Fitchburg, Mass.

Willis McDuffee. b. 15 Mar., 1868, Rochester, N. H. Journalist.

Ozias Danforth Mathewson. b. 10 Mar., 1861, Wheelock, Vt. Teacher, Barre, Vt.

George Sherman Mills. A.M.; Aud. Theol. Sem., 1895. b. 24 Feb., 1868, Copake, N. Y. Pastor, Belfast, Me.

William Gerry Morgan. B.L.; M. D Univ. of Penn., 1893 b. 2 May, 1868, Newport, N. H. Physician. Mem. Am. Med. Assoc. Res., 1417 Rhode Island Ave., Washington, D. C.

George Higgins Moses. A.M. b. 9 Feb., 1869, Jamaica Plain, Mass. Journalist. Mem. N. H. Hist. Soc. Res., Concord, N. H.

Howard Evans Nutt. B.L.; LL.B. Chic. Coll. Law, 1893. b. 24 May, 1867, Chicago, Ill. Business, Am. Exch. Nat. Bank, Chicago, Ill.

William Odlin. b. 5 Apr., 1865, Laconia, N. H. Lawyer, Andover, Mass.

Charles Albert Perkins. LL.B., Univ. of N. Y., 1893. b. 26 Jan., 1869. Lawrence. Mass. Lawyer, 32 Nassau St., New York, N. Y.

Thomas Allen Perkins. A.M., A.B., Univ. of Cal., 1894; LL.B. Univ. of Cal., 1896. b. 1. Dec., 1862, Wells, Me. Lawyer, Crocker Bldg., San Francisco, Cal.

Henry Nelson Pringle. Aud. Theol. Sem., 1893 b. 21 Oct., 1864, Ryegate, Vt. Pastor, Eastport, Me.

Will Eugene Reed. b. 16 Mar., 1867. Weeping Water, Neb. Missionary.

James Burton Reynolds. A.M. b. 17 Feb., 1869, Wilton, N. Y. Journalist, 192 Washington St., Boston, Mass.

Henry Ambrose Roberts M.D. Harvard, 1895. b. 13 July, 1868. Wakefield, N. H. Physician, Loomis' Sanitarium, Liberty, N. H.

Charles Frederick Robinson. And. Theol. Sem., 1893. b. 7 July, 1866, Meredith, N. H. Instr. Hebrew, 1893–96. Pastor, Meriden, N. H.

Maurice Henry Robinson. B.L.; A.M., 1897. b. 7 June, 1860, Meredith, N. H. Ass't Pol. Econ., Yale, 1899– . Res., 522 Winthrop Ave., New Haven, Conn.

Walter Warren Rowe. b. 2 July, 1867, Winchester, Mass. Electrician, 30 Cornhill, Boston, Mass.

Moses Victor Safford. B.L.; M.D. Bowdoin, 1893, b. 13 Dec., 1867, Kittery, Me. Physician, U. S. Immigration Station, New York, N. Y.

Elmer David Sherburne. A.M.; LL.B. Columbian, 1895; LL.M. Columbian, 1896. b. 5 Nov., 1868, Concord, N. H. Lawyer, 30 Court St., Boston, Mass.

Edward Newton Shirley. b. 10 Sept., 1867, Conway, N. H. Res., Fryeburg, Me.

Lester Fuller Smith. b 26 July, 1869, Winchester, Mass. Business. Res., Arlington Heights, Mass.

Sam Sparhawk. M.D. Univ. of Vt., 1893; also Hahn Med. Coll., Phila., 1893. b. 6 Sept., 1869, Gaysville, Vt. Physician, Burlington, Vt.

Leon Edward White. M.D., 1893. b. 30 July, 1867, Barton, Vt. Physician, Hotel Bristol, Boston, Mass.

Eben Williams. B.L. b. 8 Sept., 1867, Mendon, Mass. Business, Milford, Mass.

C. S. D.

Perley Rufus Bugbee. b. 6 Nov., 1865. Corinth, Vt. Cashier, Hanover, N. H.

John Patrick Canty b. 25 Aug., 1865, Portsmouth, N. H. Engineer, Western Div. B. & M. R. R., Lawrence, Mass.

Frederick Goodwin Chase. b. 9 Apr., 1870, Washington, D. C. Business, 1 Madison Ave., New York, N. Y.

Edward Staniels Holmes. b. 15 Sept., 1868, Plymouth, Mass. Electrician, 242 S. Jefferson St., Chicago, Ill.

Frank Coburn Hoyt. b. 11 Mar., 1869, Portsmouth, N. H. Engineer.

Clifton Stewart Humphreys. b. 29

Aug., 1868, Portsmouth, N. H. Engineer, 85 Water St., Boston, Mass.

Daniel Pratt Jones. b. 29 Sept., 1865, Rochester, N. H. Engineer, 338 Main St., Niagara Falls, N. Y.

George Albert Leavens. b. 8 Aug., 1869, Sandwich, N. H. Engineer, 209 Washington St., Boston, Mass.

Daniel Blaisdell Ruggles. LL.B. Boston Univ., 1893. b. 11 June, 1870, Hanover, N. H. Instr. Const. Law, C. S. D., 1892-93. Lawyer, Tremont Bldg., Boston, Mass.

Leon Elmonte Scruton. b. 20 Apr., 1868, Rochester, N. H. Engineer, Portsmouth, N. H.

Joseph Augustus Seavey. b. 18 Apr., 1854, Pelham, N. H. Engineer.

Richard Knickerbocker Tyler. B.L. Columbia, 1895. b. 21 Nov., 1868, Washington, D. C. Lawyer and business, 1307 F St., N. W.

Frederick Dutton Woods. b. 31 July, 1865, Port Hope, Ont. Business, Box 202, Arlington, Mass.

Class of 1891.

Charles Francis Abbott. b. 24 Aug., 1868, Suffield, Conn. Lawyer.

John Abbott. b. 16 Feb., 1869, North Berwick, Me. Lawyer, Exchange Bldg., Boston, Mass.

James Francis Allison b. 29 Mar., 1865, Dublin, N. H. Teacher, Essex, Conn.

William Thomas Bailey. B.L. b. Nov., 1869, Nashua, N. H. Business.

Frank Milton Banfil. b. 30 May, 1862, Nashua, N. H. Pastor. Res., 34 Benevolent St., Providence, R. I.

Frank Eugene Barnard. b. 17 Feb., 1871, Franklin, N. H. Lawyer, 244 Washington St., Boston, Mass.

George Carlton Barton. b. 11 Feb., 1861, Grantham, N. H.

Herbert Arthur Blake. b. 25 Nov., 1869, Troy, N. H. Teacher. Res., 9 Almy St., Providence, R. I.

Edmund Jonathan Bugbee. b. 2 Dec., 1866, Hartford, Vt. Teacher, Weymouth, Mass.

Eugene Damon Burbank. A.M. b. 13 Sept., 1868, Shipton, Que. Business. Mem. Ill. State Microscop. Soc. Res., Des Moines, Iowa.

Louis Joseph Campbell. A.B.; B.L. b. 2 Mar., 1868, Minneapolis, Minn.

Walter Tenney Carleton. b. 24 Dec., 1868, Everett, Mass. Business.

Walter Davis Cobb. B.L. b. 13 Aug., 1870, Hanover, N. H. Business.

Herbert Everett Colby. b. 22 Nov. 1864, Danville, N. H. Business.

David Sloan Conant. A.B., 1892. b. 7 Dec., 1866, North Thetford, Vt. Business, Bradford, Vt.

Charles Gilbert Dubois. b. 22 Nov., 1870, New York, N. Y. Business, 242 S. Jefferson St., Chicago, Ill.

Marshall Otto Edson. b. 1 May, 1865, Brookfield, Vt. Business, Meriden, Conn.

Ferda Pearson Fish. b. 15 Feb., 1866, Randolph, Vt. Business.

Guy George. b. 5 Sept., 1863, Bradford, Vt. Teacher. d. 16 Apr., 1894, Hanover, N. H.

Burton Smith Gilman. b. 15 May, 1864, Stockbridge, Vt. Pastor, Gardner, Mass.

Irving Adelbert Hazen. b. 23 Aug., 1868, Hartford, Vt. Teacher. Res., 1445, 48th St., Brooklyn, N. Y.

Franklin Henry Benjamin Heald. b. 22 Apr., 1867, Portland, Me. Business.

Albert Cheney Heath. b. 10 Apr., 1868, Auburn, Me. Physician, Arcade, St. Paul, Minn.

Harry Sylvester Holton. b. 23 June, 1869, Derby Line, Vt. Business, 1529 Bellefontain St., Indianapolis, Ind.

Herbert Salisbury Hopkins. b 5 Feb., 1868, Milbury, Mass.

Herman Howard Kibbey. b. 3 Mar., 1864, Newport, N. H. Teacher, Mil. Acad., Worcester, Mass.

William Palmer Ladd. b. 13 May, 1870, Lancaster, N. H. Pastor, Berlin, N. H.

Edward Thomas Sumner Lord. b. 18 Nov., 1871, Limington, Me. Business, 153 5th Ave., New York, N. Y.

Frank Wentworth Plummer. M.D. Harvard, 1895. b. 20 Feb., 1870, Portsmouth, N. H. Physician, 322 Pleasant St., Malden, Mass.

Louis Allen Pollens. b. 18 Sept., 1869, Burlington, Vt. Student. d. 20 Mar., 1893, Leipzig, Germany.

Evarts Wilson Pond. b. 18 Mar., 1869, Platteville, Wis. Pastor, Sheffield, Mass.

Fred Elmer Prichard. B.L. b. 13 Jan., 1869, Bradford, Vt. Teacher.

John Harvey Proctor. b. 19 Oct., 1871, Hanover, N. H. Instr. Math., 1898– . Res., Hanover, N. H.

Dan Carl Richardson. b. 20 Nov., 1867, Waterbury, Vt. Business, Chicago, Ill.

Frank Eleazer Rowe. B.L. b. 10 Aug., 1869, Winchester, Mass. Business, 40 Water St., Boston, Mass.

John Crockett Sanborn, Jr. b. 1 Dec., 1868, Lawrence, Mass. Teacher, Haverhill, Mass.

Charles Manley Smith. b. 3 Aug., 1868, West Rutland, Vt.

Daniel Leon Smith. B.L. b. 13 Sept., 1867, Lebanon, N. H. Lawyer, 70 Kilby St., Boston, Mass.

Willis Orange Smith. b. 2 Apr., 1866, Detroit, Mich. Teacher, Winchester, N. H.

Edward Wingate Tewksbury. b. 10 Mar., 1869, West Randolph, Vt. Business, Randolph, Vt.

Lawrence Thompson. B.L. b. 14 Sept., 1869, Salisbury, N. H. Journalist and business. d. 23 Apr., 1894, Shanghai, China.

Joel Frank Trull. b. 12 June, 1868, West Burke, Vt. Res., Biddeford, Me.

Charles Bowen Warren. b. 21 Jan., 1866, Croydon, N. H. Res., Green Cove Springs, Fla.

George Marshall Watson. b. 22 Oct., 1868, Grovetou, N. H. Physician, Manchester, N. H

Clarence Henry Willey. b. 7 Sept., 1865, Barton, Vt. Teacher, Milton, Vt.

William Wright. b. 16 May, 1867, Glasgow, Scotland. Res., Rochester, N. H.

C. S. D.

Paul Carson. b. 11 Feb., 1869, Akron, Ohio. Port Physician, Deer Island, Boston, Mass.

Ned Dearborn. M.S.; N. H. Coll. Agr. and Mech. Arts, 1898. b. 24 Nov., 1865, Alton, N. H. Instr. Eng. and Math., N. H. Coll. Agr. and Mech. Arts, 1897– . Res., Durham, N. H.

Robinson Lincoln Doring. Res., Rumford Falls, Me.

Willard Webster Eggleston. b. 28 Mar., 1863, Pittsfield, Vt. Engineer, Rutland, Vt.

Charles Sherman Little. M.D., 1896. b. 12 Feb., 1869, Webster, N. H. Physician, McLean Hospital, Waverly, Mass.

Alexander Anderson McKenzie. B.S., 1899. b. 20 Jan., 1865, Burke, N. Y. Engineer. Sup't Buildings, Hanover, N. H.

Alpheus Baker Morrill. M.S., 1894; M.D. Hahn. Med. Sch., Phila., Penn., 1894. b. 25 Dec., 1867, Salem, Mass. Physician, Concord, N. H.

Herbert Eugene Sargent. b. 2 Jan., 1867, Plymouth, N. H. Teacher, Wolfboro, N. H.

Carson Abijah Smith. b. 24 Nov., 1865, Braintree, Vt. Physician, Weston, Vt.

William Edward Stanley. b. 21 Oct., 1866, New London, N. H. Engineer, 31 Milk St., Boston, Mass.

Sidney Grant Walker. b. 11 Jan., 1869, Greenfield, Mass. Engineer and business, Hawaii.

Class of 1892.

Nathaniel Thurston Abbott. b. 18 Nov., 1868, Shapleigh, Me. Teacher, Lebanon, Me.

Harry Carley Allen. b. 16 May, 1866, Chelsea, Vt. Business, Randolph, Vt.

Harry Elmer Andrews. B.L. b. 1 Oct., 1870, Manchester, N. H. Lawyer.

Samuel Prentiss Baldwin. A.M.; LL.B. Western Reserve Univ., 1894. b. 26 Oct., 1868, Cleveland, Ohio. Lawyer, 736 Prospect St.

Jesse Morton Barton. b. 21 Jan., 1870. Newport, N. H Teacher, Windsor, Vt

Willis Clayton Belknap. b. 7 Apr.,

1866, Berlin, Vt. Journalist, Bellows Falls, Vt

Nathaniel Bernstein. B.L. b. 1 July, 1871, Louisville, Ky. Teacher, Trinidad, Colo.

Francis Lindsay Berry. b. 5 Aug., 1870, Dover, N. H.

Don Carroll Bliss. b. 9 Mar., 1868, Corinth, Vt. Teacher, Northville, Mich.

Edward Francis Blood. b. 3 Sept., 1866, East Boston, N. H. Teacher, West Northboro, Mass.

Forrest Brown. b. 6 Nov., 1868, Amesbury, Mass. Teacher. Res., 109 Market St.

James Scribner Brown. A.M., 1895; M.D. Univ. of Penn., 1896. b. 1 Dec., 1871, Chester, N. H. Physician, Manchester, N. H.

Frank Bowditch Chapman. M.D., 1894. b. 1 May, 1868, York, Me. d. 11 June, 1897, Middleton, Mass.

Edmund Curley Cook. A. M., 1900. b. 9 Oct., 1868, Vershire, Vt. Teacher, Jackson, Mo.

Harry Eugene Coombs. b. 16 Feb., 1870, Thetford, Vt. Teacher.

George Bailey Coon. A.M.; M.D., 1895. b. 8 Feb., 1868, Hudson, Wis. Physician, 57 West 12th St., New York, N. Y.

Allen Curtis Cummings. b. 22 Nov., 1868, North Thetford, Vt. Teacher, St. Johnsbury, Vt.

Vernon Augustus Doty. B.L. b. 7 May, 1870, Bradford, Vt. Business.

Valentine Winters Eaton. LL.B. Boston Univ., 1895. b. 1 Nov., 1870, Dayton, Ohio. Lawyer. d. 2 Nov., 1898

William Robie Patten Emerson. M.D. Harvard, 1899. b. 29 Sept., 1869, Candia, N. H. Physician, City Hospital, Boston, Mass.

Henry Herbert Folsom. b. 28 Aug., 1870, Portsmouth, N. H. Lawyer, 1 Beacon St., Boston, Mass.

William Frederick Geiger. b. 23 Jan., 1870, Peoria, Ill. Teacher, Quincy, Ill.

Charles Hall Gould. b. 11 July, 1868, Minneapolis, Minn. Tutor Latin, 1892–93. Lawyer, 2 Wall St., New York, N. Y.

Ralph Wedgewood Gould. b. 18 July, 1869, Haverhill, Mass. Business.

William Towne Gunnison. LL.B. Harvard, 1895. b. 22 Sept., 1869, Greenville, Miss. Lawyer, Rochester, N. H.

Edward Kimball Hall. b. 1 July, 1870, Granville, Ill. Lawyer, 125 Milk St., Boston, Mass.

Frederick Legro Hayes. M.D. Jefferson Med. Coll., 1895. b. 1 Mar., 1870, Great Falls, N. H. Physician, Somersworth, N. H.

John Lewis Hildreth, Jr. B.L. b. 17 Aug., 1870, Townsend, Mass. Res., 102 Prescott St., Clinton, Mass.

Charles Linus Kemp. b. 1 Dec., 1868, Lisbon, N. H. Business, Anvil City, Alaska.

Frank Webster Lakeman. B.L. b. 9 Feb., 1869, Nashua, N. H. Teacher. Res., 14 Amherst St.

Charles Maitland Lamprey. b. 15 Feb., 1872, Emporia, Kan. Teacher, Lawrence, Mass.

Edward Norton Libby. M.D., 1895. b. 17 July, 1868, Limington, Me. Physician, 3094 Washington St., Boston, Mass.

Samuel Julian Lord. B.L. b 14 Sept., 1869, Manchester, N. H. Engineer, 896 Elm St., Manchester, N. H.

Walter Valen McDuffee. b. 20 Oct., 1869, Wayne, Iowa. Teacher, Springfield, Mass.

Charles Albert Manson. M.D. Univ. City of N. Y. b. 9 June, 1869, Lyons, Wis. Physician and surgeon, 123 E. 36th St., New York, N. Y.

Jason George Miller. And. Theol. Sem., 1899. b. 24 Jan., 1868, Newport, N. H. Pastor, Harvard, Mass.

Willis Barker Moore. b. 17 Oct., 1866, Limerick, Me. Teacher.

Herbert Franz Jean Norton. b. 19 June, 1864, Porter, Me. Lawyer, 719 Mooney St., Buffalo, N. Y.

Joseph Merrill Norton. b. 29 Jan., 1864, Middletown Springs, Vt. Teacher, Friends' School, Providence, R. I.

Charles Hermon Noyes. B.L. b. 30 Dec., 1867, Atkinson, N. H. Teacher. Res., 19 Laton St., Nashua, N. H.

Loren Eugene Pattridge. b. 12 Feb.,

1867, Peacham, Vt. Lawyer, 501 Mooney St., Buffalo, N. Y.

Elmer Carlton Potter. b. 23 Aug., 1868, South Framingham, Mass. Lawyer, 553 Pleasant St., Worcester, Mass.

John Wallace Putnam. B.L. b. 1 Dec., 1868, Ludlow, Vt. Business, 1007 Pabst Bldg., Milwaukee, Wis.

Fred Patrick Reed. b. 12 May, 1870, Weeping Water, Neb. Business, Black Hawk, Colo.

Charles Henry Richardson. A.M., 1895; Ph.D., 1898. b. 26 Sept., 1862, Topsham, Vt. Pastor and teacher. Instr. Chem. and Min., 1898– . Mem. Bot. Club, Vt., 1895; also Am. Assoc. Adv. Sci., 1898; Fellow Geol. Soc. Am., 1899. Res., Hanover, N. H.

Jordan Jackson Rollins. b. 20 Dec., 1869, Portland, Me. Lawyer, 32 Nassau St., New York, N. Y.

Alex David Salinger. b. 15 Jan., 1872, Rochester, N. H. Lawyer, 40 Water St., Boston, Mass.

James Belknap Sargent b. 3 Feb., 1869, Bethel, Vt. Pastor, Hampden, Mass.

Barron Shirley. b. 14 Dec., 1870, Andover, N. H. Lawyer.

Merrill Shurtleff. b. 10 Mar., 1870, Colebrook, N. H. Lawyer, Lancaster, N. H.

William George Stoughton. b. 24 Aug., 1863, Quebec, Que. Prof. Math. and Phys., Drury Coll., 1892–94; Ass't Prof. German, 1894–99. Business, 163 W. 74th St., New York, N. Y.

Arthur Mitchell Strong. b. 6 Feb., 1871, Waltham, Mass. Business, 111 5th Ave., New York, N. Y.

Marshall Putnam Thompson. b. 24 June, 1869, Lawrence, Mass. Lawyer, 125 Milk St., Boston, Mass.

Walter Stephen Thompson. b. 7 Feb., 1869, Franklin, N. H. Lawyer, 30 School St., Everett, Mass.

Frank Irving Weston. B.L. b. 10 Aug., 1870, Revere, Mass. Res., 45 Prospect Ave.

C. S. D.

Whitney Gleason Brigham. 14 Lincoln St., Hudson, Mass.

Ralph Eastman Cox. b. 2 Jan., 1872, Kittery, Me. Engineer, Western Electric Co., Chicago, Ill.

Edward Salisbury Davidson. b. 28 Dec., 1870, Newark, Ohio. Address, 155 Washington St., Chicago, Ill.

William Bruce Earl. b. 25 Apr., 1869, Lowell, Mass. Business.

Charles Bartlett Gifford. b. 8 Oct., 1872, Gorham, N. H. Engineer, Berlin, N. H.

Arthur Benjamin Ilsley. C.E., 1895. b. 29 Mar., 1873, Limerick, Me. Civil engineer. Res., 62 Lake St., Arlington, Mass.

Ernest Bill McDuffee. b 23 Nov., 1870, Bradford, Vt. Business, 209 Washington St., Boston, Mass.

Gilmore Delaplaine Price. LL.B. Univ. of Mich., 1895. b. 7 Mar., 1870, Fort Laramie, Wyo. Lawyer, 1007 Pabst Bldg., Milwaukee, Wis.

Asa Grant Randall. b. 8 Apr., 1869, Waterboro, Me. Artist, 360 Central Ave., Dover, N. H.

Frederick Spalding Ward. M.D., 1895. b. 6 Jan., 1868, Plainfield, N. H. Resident Physician, Hartford, Conn., Hospital, 1895–96. Ass't in Histology, Coll. P. and S., N. Y., 1897–98. Pathologist, Insane Hospital, Taunton, Mass.

Charles Lord Weeks. b. 21 Mar., 1868, Kennebunkport, Me. Business, 510 Board of Trade Bldg., Toronto, Ont.

Class of 1893.

Winthrop Porter Abbott. b. 15 July, 1868, Brookfield, Vt. Teacher, Proctor, Vt.

Willard Grant Aborn. b. 23 Sept., 1870, Wakefield, Mass. Business.

Alger Vincent Allen. b. 22 Jan., 1871, Claremont, N. H. Law student. d. 6 Mar., 1896, Boston, Mass.

Arthur Daniel Arnold. b. 29 Jan., 1871, Westboro, Mass. Teacher, Stoughton, Mass.

Rufus Henry Baker. b. 16 July, 1870, Bow, N. H. Lawyer, 88 N. Main St., Concord, N. H.

George Williams Boutelle. b. 25

Apr., 1870, Nashua, N. H. Business, 41 Cross St.

Edward Bowers. b. 6 Jan., 1864, Fry's Bush, N. Y. Pastor, Hydesville, N. Y.

Almorin Orton Caswell. B.L.; A.M. b. 7 Nov., 1870, Prescott, Mass. Teacher. Res., 183 Walnut St., Orange, Mass.

Frederic Nathan Chandler. B.L. b. 1 Aug., 1870, Lawrence, Mass. Res., 178 Garden St.

Guy Wilbur Cox. b. 19 Jan., 1871, Manchester, N. H. Lawyer, 434 Tremont Bldg., Boston, Mass.

Harry Nutting Dascomb. B.L. b. 28 Oct., 1870, Woodstock, Vt. Pastor, Port Huron, Mich.

George Byron Dodge. b. 6 July, 1871, Manchester, N. H. Business, 196 Elm St.

John Quincy Eaton. b. 14 July, 1873, Washington, D. C. Lawyer, The Concord, Washington, D. C.

Joseph Louis Ferguson. b. 5 Apr., 1870, Danvers, Mass. Pastor. P. O. Box 300, Detroit, Mich.

Guy Goodwin Fernald. A.M.; M.D., 1899. b. 22 Jan., 1865, Wilton, Me. Physician, McLean Hospital, Waverly, Mass.

Samuel Pingree French. b. 6 May, 1871, West Lebanon, N. H. Teacher. Address, Honolulu, H. I.

Charles Benjamin Gordon. b. 8 Dec., 1869, Lyme, N. H. Business, Columbus Ave., Boston, Mass.

George Edmund Greeley. b. 27 Apr., 1873, Marlboro, Mass. Business.

Edward Griffith. B.L. b. 7 Jan., 1861, East Dorset, Vt. Lawyer, 4 Wall St., New York, N. Y.

Byron Freeto Gustin. And. Theol. Sem., 1897. b. 23 June, 1870, Bedford, Que. Pastor, Bethlehem, N. H.

Theodore Lincoln Harley. b. 6 Feb., 1868, Ellswood, Ill. Teacher, Bloomington, Ill.

George Oliver Byron Hawley. B.L. b. 24 June, 1869, Hartford, Conn. Teacher, Old Mystic, Conn.

Edwin Jerome Heywood. B.L. b. 17 July, 1869, Claremont, N. H. Business.

Samuel Parker Hunt. b. 3 Feb., 1872, Manchester, N. H. Engineer, 261 Triangle St., Buffalo, N. Y.

Henry Clay Ide. b. 11 June, 1869, Passumpsic, Vt. Physician, St. Johnsbury, Vt.

William Rice Jarvis. b. 10 Oct., 1871, Claremont, N. H. Business.

John Gilbert Kellar. b. 11 Mar., 1871, North Peoria, Ill. Teacher, Elkhart, Ill.

George Edward Kinney. Pastor, Somerville, Me.

Arthur Jewett Lougee. b. 1 Nov., 1870, Rochester, N. H. Physician, 530 W. 123d St., New York, N. Y.

Clarence Wright McKay. b. 21 Oct., 1870, Webster, N. Y. Lawyer.

Charles Richard McKenzie. B.L. b. 23 Jan., 1868, Burke, N. Y. Business, Albany, N. Y.

Harry Newell McLaren. b. 21 Feb., 1871, Manchester, N. H. Teacher.

Herbert Sedgwick Martyn. b. 21 Sept., 1871, Hartford, Conn. Physician, Derby, Conn.

Lucius Julius Mason. B.L. b. 21 Mar., 1871, Granville, N. Y. Res., 361 Madison Ave., New York, N. Y.

Robert Doty Maynard. C.E., 1895. b. 3 June, 1871, Springfield, Mass. Engineer, Court Sq.

Josiah Leverett Merrill. b. 7 June, 1871, Mankato, Minn. Engineer, Gen. Electric Co., Atlanta, Ga.

Edward Sherman Miller. b. 13 Feb., 1866, Ryegate, Vt. Teacher, Lancaster, N. H.

Frank William Miller. b. 23 Jan., 1866, Dayton, Ohio. Teacher.

Frederick Alvin Morrill. b. 15 Oct., 1872, Amesbury, Mass. Business, 129 Main St., Gloucester, Mass.

Harlan Colby Pearson. b. 27 Nov., 1872, Webster, N. H. Journalist, Concord, N. H.

Frank Bailey Pelton. b. 23 Apr., 1872, Lyme, N. H. Teacher, Littleton, N. H.

Perley Oakland Place. A.B. Harvard, 1894. b. 25 Nov., 1872, Oakland, Cal. Student, Cambridge, Mass.

William Alfred Redenbaugh. B.L.;

Ph.D., 1897. b. 18 Sept., 1871, Peoria, Ill. Teacher, Quincy, Ill.

John Munn Rowell. b. 20 Feb., 1871, Bradford, Vt. Teacher, Northampton, Mass.

Frederick Daniel Runnells. LL.B. Boston Univ., 1898. b. 21 Dec., 1870, Nashua, N. H. Lawyer, 210 Main St.

Alfred Levi Saben. b. 14 Dec., 1869, Winchester, N. H. Teacher, Manchester, Mass.

Albert Child Salls. B.L. b. 8 Apr., 1869, Burke, N. Y. Pastor.

Frank Nehemiah Saltmarsh. And. Theol. Sem., 1897. b. 4 Mar., 1870, Bow, N. H. Pastor, West Hartford, Vt.

Henry Clay Sanders, Jr. M.D. Univ. of Penn., 1899. b. 27 Nov., 1871, Claremont, N. H. Physician.

Ernest August Schimmler. b. 22 Mar., 1870, Hanover, Germany.

George Charles Selden. LL.B. Lake Forest Univ., 1895. b. 6 Nov., 1870, Concord, N. H. Business, 10 Pacific Ave., Chicago, Ill.

Walter Wyman Smith. b. 4 Jan., 1869, Trempealeau, Wis. Lawyer, Law Sch., Univ. of Minn., Minneapolis, Minn.

Willis Tucker Sparhawk. A.M., 1896; Bang. Theol. Sem., 1899. b. 8 Aug., 1867, Randolph, Vt. Pastor, Putney, Vt.

Philip Edwin Stanley. b. 11 May, 1865, Phillips, Me. Teacher. Res., 16 Columbus Ave., Lynn, Mass.

Herbert Tetlow. B.L. b. 14 Jan., 1870, Stourbridge, Eng. Teacher, 141 W. Broad St., Westerly, R. I

Fred Peaselee Tuxbury. A.M., 1896; M.D., 1899. b. 29 Aug., 1867, Newmarket, N. H. Physician. Prof. Histology and Path., Colo. Coll. Dental Surg., 1899– . Address, 203 California Bldg., Denver, Colo.

James Henry Van Horn. b. 17 Aug., 1869, Chicago, Ill. Lawyer, 1644 Unity Bldg.

John William Watson. b. 8 July, 1870, Lawrence, Mass. Business, Springfield, Ohio.

Edwin Bell Weston. b. 15 Mar., 1871, Manchester, N. H. Lawyer, 23 Court St., Boston, Mass.

Elam Rust Wright. B.L.; M.L.; M.D. 1896. b. 31 Aug., 1866, Lunenburg, Vt. Physician, Alton, N. H.

C. S. D.

Frank Albert Benton. b. 29 Feb., 1872, Hanover, N. H. Business, 19 W. 24th St., New York, N. Y.

Lester Warren Burbank. M.S., 1896; M.D. Univ. of Vt., 1896. b. 1 Oct., 1866, Walden, Vt. Physician, Cabot, Vt.

Charles Augustus French. b. 7 Nov., 1877, Springfield, Mass. Civil engineer, Winchester, N. H.

Charles Carpenter Goss. b. 9 Feb., 1871, Epsom, N. H. Business, Dover, N. H.

William Hazeltine Gage Mann. M.S., 1896. b. 22 Dec., 1872, Penacook, N. H. Engineer, Rutland Canadian R. R. Office, South Hero, Vt.

Harry Bingham Metcalf. M.S., 1896. b. 25 June, 1871, Concord, N. H. Editor.

George Edward Pender. M.S.; M.D. Univ. of N. Y., 1897. b. 24 Sept., 1872, Portsmouth, N. H. Physician.

John Benjamin Russell. b. 1 Jan., 1869, Walpole, N. H.

Class of 1894.

Arthur Allan Adams. B.S. b. 23 Feb., 1871, Springfield, Mass. Civil engineer.

Frederick Carleton Allen. b. 6 Aug., 1871, Hopkinton, R. I. Lawyer, 33 Hancock St., Boston, Mass.

John Eliot Allen. LL.B. Harvard, 1898. b. 26 June, 1873, Claremont, N. H. Lawyer. Judge Probate, N. H., 1899– . Res., Keene, N. H.

William Marston Ames. B.S. b. 3 July, 1869, Cornish, Me. Engineer, Rochester, N. H.

Harry Burton Amey. b. 21 Dec., 1868, Pittsburg, N. H. Lawyer, Milton, N. H.

Timothy Bagley. b. 8 Dec., 1871, Southboro, Mass.

Frank Arthur Balch. b. 25 Apr.,

1870, Jonesville, Vt. Teacher, Norwich Univ., Northfield, Vt.

Charles Dana Barrows. b. 12 Nov., 1871, Lowell, Mass. Business, Gen. Man. Office, M. C. R. R., Portland, Me.

Alfred Bartlett. B.L. b. 15 June, 1870, Eliot, Me. Teacher.

John Henry Bartlett. b. 15 Mar., 1869, Sunapee, N. H. Teacher, Portsmouth, N. H.

Rolla Willis Bartlett. B.L. b. 2 Sept., 1869, Eliot, Me. Lawyer, 50 State St., Boston, Mass.

Rufus Brown Barton. b. 30 Jan., 1868, Croydon, N. H. Teacher, Windsor, Vt.

Charles William Berry. B.S.; D.M.D. Harvard, 1897. b. 23 Aug., 1870, San Francisco, Cal. Dentist, Davis Sq., Somerville, Mass.

Quincy Blakely, Jr. Yale Div. Sch., 1898. b. 12 Apr., 1872, Campton, N. H. Pastor, South Glastonbury, Conn.

John Albert Bowers. LL.B. Harvard, 1898. b. 2 Mar., 1872, Newport, N. H. Lawyer.

Everett William Boyd. B.S. b. 18 Apr., 1869, Derry Depot, N. H. Business, 81 Austin St., Charlestown, Mass.

George Henry Brown. B.L. b. 15 July, 1872, Woodstock, Vt. Teacher, Lebanon, N. H.

Robert Lord Burnap. b. 20 Sept., 1872, Burlington, Vt. Business, New London, Conn.

Sherman Everett Burroughs. b. 6 Feb., 1870, Dunbarton, N. H. Lawyer, Manchester, N. H.

Frederick Alexander Bushée. B.L. b. 21 July, 1872, Brookfield, Vt. Student, 7 Wendell St., Boston, Mass.

John Edward Cassin. b. 20 Oct., 1867, Buxton, Me. Business, Hanover, N. H.

Fred Porter Claggett. B.L.; M.D., 1897. b. 18 Jan., 1869, Newport, N. H. Physician.

John Howard Clogston. b. 28 July, 1870, South Fairlee, Vt. Lawyer, 101 Erie Co. Savings Bank Bldg., Buffalo, N. Y.

Ira Gordon Colby. b. 11 Jan., 1872, Claremont, N. H. Lawyer.

Allen Crosby Crocker. b. 17 Nov., 1870, Leominster, Mass. Teacher, Primrose, R. I.

Alvah Herman Morrill Curtis. b. 20 Jan., 1871, New Castle, N. H. Teacher, Portsmouth, N. H.

George Ernest Duffy. B.L. b. 5 Sept., 1870, Franklin Falls, N. H. Business, North Andover, Mass.

William Columbus Dutton. B.S. b. 5 Feb., 1872, Hartford, Vt. Business, 9 Pardue Bldg., Saratoga, N. Y.

Frank Decker Field. B.L. b. 27 Mar., 1872, Macon, Mo. Business, Clinton Co., Mo.

William Hayden Ford. B.S.; C.E., 1895. b. 17 Dec., 1873, Woodstock, Vt. Engineer, Greytown, Nicaragua, C. A.

William Gibbon. b. 16 Oct., 1867, Egremont, Miss. Business.

John Pearl Gifford. M.D., 1897. b. 14 Dec., 1871, East Randolph, Vt. Physician, Randolph, Vt.

Edwin Osgood Grover. B.L. b. 4 June, 1870, Mantorville, Minn. Business, Minneapolis, Minn.

Eugene Julius Grow. B.L.; M.D., 1897. b. 12 Oct., 1873, Lebanon, N. H. Physician, 284 Amsterdam Ave., New York, N. Y.

Dwight Hall. b. 13 Apr., 1872, Dover, N. H. Lawyer.

Ernest Guy Ham. b. 19 June, 1870, Strafford, N. H. Instr. Latin, 1897–98. Teacher, Vergennes, Vt.

Ashley Kingsley Hardy. Ph.D. Leipzig, 1899. b. 6 Apr., 1871, Keene, N. H. Instr. German, 1897– . Res., Hanover, N. H.

Charles Ellsworth Harris. B.L. b. 23 Jan., 1870, Hanover, N. H. Teacher. Res., 5 Hagar St., Jamaica Plain, Mass.

Frank Wilbirt Hodgdon. And. Theol. Sem., 1897. b. 13 June, 1868, Haverhill, Mass. Pastor, Orange, N. J.

Carl Seth Hoskins. b. 23 Sept., 1871, Lyman, N. H. Business, Sugar Hill, N. H.

Berton Clarence Howard. B.S. b. 26 Feb., 1871, Marlow, N. H. Business.

Henry Norris Hurd. B.L. b. 6 Mar., 1871, Manchester, N. H. Lawyer.

Paul Rockwell Jenks. b. 23 June, 1872, Concord, N. H. Teacher, Plymouth, N. H.

Matt Bushnell Jones. b. 15 May, 1871, Waitsfield, Vt. Lawyer, 125 Milk St., Boston, Mass.

Kent Knowlton. b. 14 Aug., 1872, West Medway, Mass. Teacher, Danville, Vt.

Aubrey Clifford Lewis. b. 7 Apr., 1870, Exeter, R. I. Student, West Kingston, R. I.

Herman Samuel Lovejoy. B.S. b. 31 May, 1867, Woodbury, Vt. Teacher, Windsor, Conn.

Albert Mark Lyon. b. 12 Aug., 1872, Peru, Vt. Lawyer, 40 Water St., Boston, Mass.

James William McGroty. B.L. b. 27 Jan., 1871, Charlestown, Mass. Business, Dover, N. H.

Samuel Edward McMillen. B.L. b. 28 Nov., 1873, Marietta, Ohio. Business, Revenue Office, Chillicothe, Ohio.

George Elwood Mann. b. 10 May, 1872, Randolph, Vt. Business. Mem. N. E. Hist. Geneal. Soc. Res., Quechee, Vt.

John Laroy Mann. C.E., 1898. b. 25 Feb., 1872, Randolph, Vt. Instr. T. S. C. E., 1899– . Res, Hanover, N. H.

Philip Sanford Marden. LL.B. Harvard Law Sch, 1898. b. 12 Jan., 1874, Lowell, Mass. Lawyer, 84 Fairmount St.

Frederick Sanford Martyn. b. 29 Jan., 1874, Milldale, Conn. Lawyer, 86 Livingston St, Brooklyn, N. Y.

Archibald Joseph Matthews. b. 18 May, 1869, Hannawa Falls, N. Y. Teacher. Res., Glens Falls, N. Y.

Charles Clarkson Merrill. Yale Div. Sch., 1897. b. 3 Mar., 1872, Marlboro, N. H. Pastor, Steubenville, Ohio.

Walter Hibbard Merrill. B.L. b. 17 Feb., 1873, Marlboro, N. H. Instr. Med. Phys., Georgetown Univ. Med. Coll., 1898–99. Res., 1110 F St., N. W., Washington, D. C., and St. Johnsbury, Vt.

Fred Lincoln Mudgett. b. 29 Mar., 1868, Acton, Me. Business, Milton Mills, N. H.

Fred Augustus Murphy. b. 9 Apr., 1868, Lyman, Me. Teacher, Kennebunk, Me.

Alfred Edson Norris. b. 26 June, 1872, Melrose, Mass. Business, 125 Franklin St., Chicago, Ill.

John Joseph Nutt, Jr. B.L. b. 19 June, 1870, Glencoe, Ill. Physician, Bellv. Hosp., New York, N. Y.

George Samuel Palmer. B.L. b. 6 Mar., 1871, Windham, N. H. Teacher, Derry, N. H.

George Woodbury Parker. C.E., 1895. b. 20 Mar., 1871, Hudson, Mass. Engineer, Charlestown, Mass.

Robert Ralston Penniman. B.L. b 16 Dec., 1867, Meriden, N. H. Farmer.

John Lewis Phillips. b. 5 May, 1870, Wilmot, N. H. Teacher, Andover, Mass.

Ernest Kilburn Piper. b. 29 May, 1871, Belmont, N. H. Lawyer, Room A, 56 Bedford St., Boston, Mass.

Julius Irving Read. Teacher. Res., 2215 Binney St., Omaha, Neb.

Fitzhugh Smith Rollins, Jr. b. 28 May, 1871, Newtonville, Mass. Lawyer, Blackstone, Mass.

Walter Huntington Rollins. And. Theol. Sem. 1898. b. 1 June, 1869, Newtonville, Mass. Pastor, Blackstone, Mass.

Charles Timothy Rossiter. B.S. b. 21 Dec., 1869, Claremont, N. H. Farmer.

Edward Fletcher Ruggles. B.S. b. 28 Jan., 1872, Hanover, N. H. Business, Res. Passumpsic, Vt.

Edward Hart Safford. LL.B. Boston Univ. Law Sch., 1897. b. 20 July, 1871, Kittery, Me. Lawyer, 77 Bedford St., Boston, Mass.

Augustus Barnes Sawyer. B.S. b. 24 Mar., 1870, Franklin, N. H. Business, Franklin Falls, N. H.

Maurice Sinclair Sherman. B.S. b. 19 Apr., 1873, Hanover, N. H. Journalist, Springfield, Mass.

Bertrand Adoniram Smalley. B.L. b. 29 Oct., 1870, Lebanon, N. H. Journalist, Boston Press Club, Boston, Mass.

Fred Lyman Smalley. B.L. b. 1 Nov., 1872, Lebanon, N. H. Physician.

Edwin Victor Spooner. B.S. b. 13 Dec., 1870, Ashland, Mass. Teacher, North Bridgeton, Me.

Arthur William Stone. B.S. b. 22 Jan., 1870, Hartford, Vt. Engineer, 220 Broadway, New York, N. Y.

Herbert Francis Taylor. B.S. b. 11 Nov., 1872, Hudson, Mass. Teacher. Res., 46 Lake Ave., Melrose, Mass.

Elmer Seth Tenney. B.L.; M.D., 1897. b. 4 Sept., 1870, Hanover, N. H. Lieut. and Ass't Surg. U. S. A., Puerto Rico, 1898. Physician, Winchester, N. H.

Herbert Russell Thurston. B.S.; C.E., 1895. b. 24 Mar., 1869, Lewiston, Me. Engineer, 220 Broadway, New York, N. Y.

James Alvin Townsend. b. 1 Jan., 1873, Newbury, Vt. Business, 334 Dearborn St., Chicago, Ill.

Frank Hamant Trow. B.S.; C.E., 1895. b. 24 Apr., 1871, Hudson, Mass. Engineer.

William James Wallis. b. 11 Mar., 1868, Gaysville, Vt. Teacher. Res., 1435 Chapin St., N. W., Washington, D. C.

Benjamin Franklin Welton. B.S. b. 10 Oct., 1872, Hamilton, N. Y. Engineer, 280 Broadway, New York, N. Y.

Herbert James Wilson. B.S. b. 18 Mar., 1871, East Constable, N. Y. Lawyer, Chateauguay, N. Y.

Class of 1895.

Frank Eugene Austin. B.S. b. 12 June, 1873, Amesbury, Mass. Electrician. Res., Hanover, N. H.

Joseph Warren Bishop. b. 17 June, 1875, St. Johnsbury, Vt. Business, 37 Quincy St., Brooklyn, N. Y.

Harry James Brown. B.S; LL.B. Columbia Univ., 1897; LL.M. Univ. of Colo., 1899. b. 2 Mar., 1873, Wentworth, N. H. Lawyer, 88 N. Main St., Concord, N. H.

Arthur George Bugbee. b. 17 Apr., 1872, Hartford, Vt. Teacher, Ludlow Vt.

Arthur Forward Campbell. b. 4 Oct., 1872, Hastings, Minn. Teacher, Quincy, Mass.

Algar Ethelbert Carleton. b. 11 Aug., 1872, Williamstown, Vt. Sec'y Am. Consulate, Malaga, Spain.

Henry Norwood Chase. B.S.; C.E., 1897. b. 8 Feb., 1874, West Harwich, Mass. Engineer, Union Pac. R. R., Denver, Colo.

Newton Dexter Clarke. b. 1 June, 1873, Alstead, N. H. Teacher, Mendon, Mass.

Charles Fred Cleaveland. b. 24 Oct., 1872, Lancaster, N. H. Lawyer, 22 Falcon St.

Harlan Augustus Cochran. B.S. b. 19 Apr., 1869, Windham, N. H. Engineer.

Allyn Jones Crosby. B.L. b. 7 Feb., 1874, Brattleboro, Vt. Business, Springfield, Vt.

Charles James Fox Crosby. b. 12 Dec., 1872, Dexter, Me. Teacher and business. d. 29 Apr., 1898, St. Paul, Minn.

Carroll Arthur Davis. b. 23 June, 1873, Glover, Vt. U. S. Custom House, Newport, Vt.

Edwin Roscoe Davis. B.S.; C.E., 1896. b. 13 Apr., 1873, Laconia, N. H. Engineer, Savannah, Ga.

George Willis Day. B.S. b. 7 Oct., 1868, Lyman, Me. Teacher. Res., 17 Mt. Hood Terrace, Lynn, Mass.

Frank Parker Dodge. b. 10 Sept., 1873, Henniker, N. H. Teacher, Roxbury Latin School, Roxbury, Mass.

Arthur James Dresser. B.S.; M.D. Univ. of Mich., 1899. b. 8 Mar., 1873, Savoy, Mass. Physician, Tewksbury, Mass.

Natt Morrill Emery. b. 16 Apr., 1873, Suncook, N. H. Teacher. Instr. English, Lehigh Univ., 1896– . Res., Bethlehem, Penn.

Fred Gorham Folsom. b. 9 Nov., 1873, Oldtown, Me. Lawyer, 815 Ernest-Cranmer Bldg., Denver, Colo.

Joseph Albert Ford. B.L. b. 13 Oct., 1872, Chicago, Ill. Business, 1529 Marquette Bldg.

William Albert Foster. B.S.; LL.B. Harvard, 1898. b. 3 Feb., 1872, Concord, N. H. Lawyer.

Warren Kilburn French. M.D. Baltimore Med. Coll., 1900. b. 15 Sept., 1873, Johnson, Vt. Physician, Maryland Gen. Hospital, Baltimore, Md.

John Gault. B.L. b. 28 Feb., 1872, Hooksett, N. H. Teacher, Manchester, N. H.

James Thayer Gerould. b. 3 Oct., 1872, Goffstown, N. H. Librarian, Univ. of Mo., Columbia, Mo.

Ernest Sidney Gife. B.L. b. 30 June, 1871, Lebanon, N. H. Business, 373 Washington St., Boston, Mass.

John Vinal Gunnison. b. 6 Feb., 1874, Concordia, Miss. Business, Carter's Ink Co., Philadelphia, Penn.

Thomas Henry Hack. b. 24 Oct., 1870, Orwell, Vt. Student, 91 Grant St., Burlington, Vt.

Joel Alva Harley. b. 4 Mar., 1870, Elwood, Ill. Teacher, 6034 Ingleside Ave., Chicago, Ill.

John Edward Rollins Hayes. LL.B. Harvard, 1899. b. 3 Apr., 1873, Somersworth, N. H. Lawyer, 30 Court St., Boston, Mass.

Charles Arthur Holden. B.S. b. 14 June, 1872, Hudson, Mass. Engineer. Inst. Civ. Eng., Polytech. Inst., Worcester, Mass.; also T.S.C.E., 1900– . Res., Hanover, N. H.

Charles Herman Hunkins. b. 13 Mar., 1869, East Haverhill, Mass.

Walter Lamson Kelso. B.L. b. 17 Feb., 1872, New Boston, N. H. Res., 64 Humboldt Ave., Roxbury, Mass.

Walter Appleton Lane. M.D. Harvard, 1899. b. 22 Oct., 1873, St. Louis, Mo. Physician, City Hospital, Boston, Mass.

William Henry Langmaid. B.S.; C.E., 1896. b. 13 Oct., 1869, Ryegate, Vt. Engineer, Haverhill, N. H.

John Henry Letteney. B.S.; C.E., 1896. b. 19 June, 1873, Amesbury, Mass. Engineer, 1014 Tremont Bldg., Boston, Mass.

Walter Raleigh Lewis, Jr. B.S. b. 19 Aug., 1872, Putnam, Conn. Res., Clinton, Mass.

John King Lord, Jr. b. 17 May, 1874, Hanover, N. H. Lawyer, Merchants' Exch. Bldg., St. Louis, Mo.

Samuel Alexander McCoy. B.S.; C.E., 1897. b. 29 Sept., 1872, Independence, Mo. Engineer, Sapulpa, Ind. Ter.

George James McIndoe. B.S. b. 17 July, 1871, Newbury, Vt. Engineer, 301 W. 137th St., New York, N. Y.

Jesse Krekore Marden. b. 10 Mar., 1872, Aintab, Turkey. Physician, Aintab, Turkey.

Francis Eugene Mason. b. 20 June, 1873, Hinsdale, N. H. Teacher, Keene, N. H.

John Louis Mitchell. b. 1 Feb., 1873, Hooksett, N. H. Teacher, Portsmouth, N. H.

Harry Clinton Morrison. b. 7 Oct., 1871, Oldtown, Me. Teacher. Sup't Sch., Portsmouth, N. H.

Harry Ward Newell. b. 19 July, 1873, Goffstown, N. H. Res., West Derry, N. H.

Horace Newhart. M.D. Univ. of Mich., 1898. b. 9 Dec., 1872, New Ulm, Minn. Physician.

Wesley Alvah O'Leary. B.S. b. 12 Sept., 1873, Southboro, Mass. Teacher, Portsmouth, N. H.

Norman J Page. b. 13 Nov., 1866, Benton, N. H. Teacher, Henniker, N. H.

Boyden Harlin Pillsbury. M.D., 1899. b. 27 June, 1874, Lowell, Mass. Physician, 44 Kirk St.

Charles Whitney Pollard. M.D., Coll. P. and S., N. Y., 1899. b. 6 Mar., 1871, Albany, N. Y. Physician, 405 Paxton Blk., Omaha, Neb.

John William Hobbs Pollard. B.L. b. 22 Feb., 1872, Brentwood, N. H. Student, Hanover, N. H.

Daniel Ezra Putnam. B.L. b. 27 Nov., 1867, Bethel, Vt. Pastor, Bakersfield, Vt.

William Foster Rice. B.L. b. 1 Dec., 1872, Milwaukee, Wis. Teacher, Springfield, Mass.

Edward J Rossiter. B.S. b. 29 Apr., 1871, Claremont, N. H. Business.

Howard Carl Rumery. b. 17 Mar., 1873, Effingham, N. H. Business, 242 S. Jefferson St., Chicago, Ill.

Henry Coburn Sanborn. b. 22 May, 1872, Webster, N. H. Teacher, Reading, Mass.

Burton True Scales. b. 10 Aug., 1873, Dover, N. H. Director Music, Wm. Penn Charter School, Philadelphia, Penn.

George Sears. B.L. b. 16 Sept., 1874, Windsor, Vt. Address, 2 Park Sq., Boston, Mass.

Frederic Dana Shepard. b. 2 Sept., 1873, Lowell, Mass. Res., 79 High St.

Wilbur Daniel Spencer. b. 24 Jan., 1872, Berwick, Me.

Roland Eugene Stevens. b. 24 Nov., 1868, Peterboro, N. H. Lawyer, Hartford, Vt.

Wallace Henry Tarbell. B.L. b. 16 Nov., 1871, Pepperell, Mass. Res., 21 Ash St., Manchester, N. H.

John Walcott Thompson. LL.B. Yale, 1897; LL.M. Yale, 1898. b. 10 Feb., 1873, Fort Brown, Texas. Lawyer, 58–59 Commercial Bldg., Salt Lake City, Utah.

Edward Stockman Watson. b. 31 Oct., 1870, Pittsfield, N. H. Teacher, North Woburn, Mass.

Arthur Dudley West. b. 20 June, 1873, Stanstead, Que. Physician, Chase Blk., Moline, Ill.

John Wheeler. M.D., 1898. b. 16 May, 1872, Alton, N. H. Physician, Plymouth, N. H.

William Addison Wight. b. 4 July, 1870, Careyville, Mass. Business. Res., 423 Highland Ave., West Somerville, Mass.

Albion Benjamin Wilson. B.L. b 10 Apr., 1872, Ascutneyville, Vt. Student, 29 Elston St., West Somerville, Mass.

Charles Talbot Woodbury. b. 5 July, 1873, Salem, N. H. Teacher, North Andover, Mass.

Class of 1896.

George Henry Abbott. B.S. b. 6 Feb., 1873, Manchester, N. H. Business.

Chauncey Corbin Adams. b. 24 Oct., 1872, South Charlestown, N. H. Res., Bellows Fall, Vt.

Guy Ashton Andrews. b. 18 July, 1872, Newton Centre, Mass. Teacher, Providence, R. I.

Robert Colburn Bacon. b. 5 Mar., 1874, Washington, D. C. Lawyer, Brattleboro, Vt.

Stephen Chase. B.S. b. 28 July, 1874, Hanover, N. H. Business, Passumpsic, Vt.

Benjamin Warren Couch. B.S. b. 19 Aug., 1873, Concord, N. H. Student, 1680 Cambridge St., Cambridge, Mass.

Isaac Joslin Cox. b. 19 Nov., 1873, West Creek, N. J. Teacher. Res., 1927 N. Flores St., San Antonio, Tex.

James Allen Cox. B.L. b. 13 Nov., 1874, Conneant, Ohio. Lawyer.

Louis Sherburne Cox. b. 22 Nov., 1874, Manchester, N. H. Address, 213 W. Canton St., Boston, Mass.

Alvah Cochran Cummings. B.S. b. 3 Dec., 1873, Concord, N. H. Address, 213 W. Canton St., Boston, Mass.

George Henry Davis. b. 1 Dec., 1874, Plymouth, N. H. Res., Tilton, N. H.

Walter Fred Duffy. b. 17 June, 1872, Franklin Falls, N. H. Business.

Frederick Benjamin Eaton. B.L. b. 30 Aug., 1872, Candia, N. H. Teacher, Cascadilla School, Ithaca, N. Y.

Josiah Winslow Edgerly. b. 8 Aug., 1872, New Durham, N. H. Res., 692 E. 136th St., New York, N. Y.

Robert Huntington Fletcher. A.M. Harvard, 1898. b. 18 Feb., 1875, Hanover, N. H. Teacher. Res., Hanover, N. H.

Nathaniel Ladd Foster. B.S.; LL.B. Harvard, 1899. b. 19 Feb., 1874, Concord, N. H. Lawyer, 246 Washington St., Boston, Mass.

Gaius Burnap Frost. b. 8 Aug., 1869, Brattleboro, Vt. Teacher, Haverhill, N. H.

John Carlton Hadlock. b. 12 Jan., 1873, Milford, N. H. Lawyer, Sears Bldg., Boston, Mass.

Edward Randolph Ham. b. 17 Oct., 1871, Strafford, N. H. Res., 153 La Salle St., Chicago, Ill.

Thomas Caverno Ham. B.L. b. 29 May, 1874, East Barrington, N. H. Business, 53 W. 82d St., New York, N. Y.

Tallmadge Hamilton. B.S.; LL.B. N. Y. Law Sch., 1898. b. 26 Mar., 1873, Fond du Lac, Mich. Lawyer, 102 New Insurance Bldg., Milwaukee, Wis.

Herbert Jackson Hapgood. b. 5 July, 1870, Boston Highlands, Mass Business, Easton, Penn.

William Leavitt Harris. b. 2 Dec., 1873, Rutland, Vt. Res., Nashua, N. H.

Raymond Daniel Hazen. b. 2 Feb., 1876, Hartford, Vt. Res., 155 E. 55th St., New York, N. Y.

Herman Philip Hopkins. B.S. b. 22 Jan., 1873, Milbury, Mass.

Moses Harry Hoyt. B.S.; C.E., 1897. b. 5 Aug., 1872, Fitchburg, Mass. Engineer. 278 Harkness Ave., Cleveland, Ohio.

Charles Arthur Jaquith. Yale Div. Sch., 1899. b. 4 June, 1872, North Thetford, Vt. Pastor, North Woodstock, Conn.

Nathan Jenks. B.S.; M.D. Cornell, 1899. b. 3 June, 1872, Detroit, Mich. Physician, 84 Lafayette Ave.

Edward Jotham Johnson. B.S. b. 29 Aug., 1874, Charlestown, Mass. Engineer, City Engineer's Office, Nashua, N. H.

Arthur Leon Jones. b. 19 June, 1875, Farmington, N. H.

George Edward Lake. B.L.; Bang. Theol. Sem., 1899. b. 13 June, 1866, Hampstead, N. H. Pastor, Patten, Me.

Harry Daniel Lakeman. b. 29 Aug., 1874, Nashua, N. H. Business, Manchester, N. H

Craven Layoock. b. 30 Sept., 1866, Bradford, England. Instr. Art of Public Speaking, 1897–1900; Ass't Prof. Oratory, Evans Foundation, 1900– . Res., Hanover, N. H.

Arthur Bertram Moulton. b. 19 Mar., 1875, Durham, N. H. Res., Limington, Me.

Lindley Guy Palmer. b. 31 Jan., 1876, Farmington, N. H. Address, 153 5th Ave., New York, N. Y.

William Blaisdell Plumer. B.S. b. 18 Nov., 1869, Portsmouth, N. H. Engineer, 31 Milk St., Boston, Mass.

William Joseph Randall. B.L. b. 27 June, 1874, Boston, Mass. U. S. Vols. May–Nov., 1898. Student, Hanover, N. H.

Guy Channing Richards. b. 21 Sept., 1874, Farmington, Me. Teacher, Salem, Mass.

Carl Harry Richardson. B.L.; LL.B. Boston Univ., 1900. b. 11 Apr., 1873, Manchester, N. H. Journalist, 401 Sears Bldg., Boston, Mass.

Henry Sturtevant Richardson. b. 19 Sept., 1873, Brandon, Vt. Teacher, Wells River, Vt.

Edmund Frederic Riesz. b. 14 Dec., 1875, Peoria, Ill. Teacher, San Antonio, Texas.

Herbert Augustus Rowe. B.S. b. 9 Oct., 1871, Winchester, Mass. Engineer, 1016 Townsend Bldg., Broadway and 25th St., New York, N. Y.

Preston Shirley. B.L. b. 10 Aug., 1875, Andover, N. H. Journalist, "Worcester Spy," Worcester, Mass.

Arthur Thad Smith b. 1 May, 1875, Silver City, Idaho. Teacher, Milton, N. H.

Selden Lang Staples. B.L. b. 19 Sept., 1870, Amherst, N. H. Teacher, Hartland, Vt.

Henry Hadley Stark. b. 24 Sept., 1872, Goffstown, N. H. Business.

Hugh Burdette Tabor. B.S.; C.E. b. 23 Oct., 1875, Rockford, Ill. Engineer, Middletown, Conn.

Herbert Andrew Warden. B.S. b. 8 Sept., 1875, Hanover, N. H. Business, Newburg, N. Y.

Charles Albert Weston. B.L. b. 19 Oct., 1873, Windsor, Vt. Dentist, Springfield, Mass.

Fred Maurice Weston. B.S. b. 31 Aug., 1873, Manchester, N. H.

Walter Page Weston. B.S. b. 13 Apr., 1874, Lynn, Mass. Res., Danvers, Mass.

Henry Charles Whitaker b. 23 Apr., 1874, Hinesburg, Vt. Journalist, Barre, Vt.

William Francis Whitcomb. b. 16 Oct., 1873, Claremont, N. H. Pastor, Dublin, N. H.

Carroll Henry White. B.S. b. 31 May, 1875, Walden, Vt. Teacher, South Walden, Vt.

Class of 1897.

Benjamin Franklin Adams. b. 10 July, 1875, Hinsdale, N. H. Student, Columbian Law Sch., Washington, D. C.

George Arthur Adams. b. 7 Feb., 1873, Winchendon, Mass. Student, 722 University Blk., Syracuse, N. Y.

Fred Severance Appleton. B.S. b. 11 June, 1874, Burlington, Vt. Business, 47 S. State St., Concord, N. H.

Arthur Avery Bacon. b. 26 Oct.,

1875, Laconia, N. H. Instr. Math. and Astron., 1900– . Res., Hanover, N. H.

Theodore Henry Bacon. b. 2 Jan., 1874, Laconia, N. H. Teacher, Medford, Mass.

Edward Percy Bailey. b. 18 Oct., 1874, Hinsdale, N. H. Teacher.

William Hoyt Balch. B.S. b. 3 Apr., 1874, Nashua, N. H. Engineer, U. S. Engineer's Office, Portsmouth, N. H.

Lewis Harvey Blanchard. b. 27 Oct., 1873, Peacham, Vt. Business, 400 W. 67th St., Chicago, Ill.

Harry Harmon Blunt. b. 28 Aug., 1875, Nashua, N. H. Business, 26 Kinsley St., Nashua, N. H.

Richard Mather Boardman. B.S. b. 12 May, 1876, Craftsbury, Vt. Teacher. Res., Park House, Morristown, N. J.

Charles Ernest Bolser. b. 16 Feb., 1875, Amesbury, Mass.

George Campbell Boyd. B.S. b. 20 Mar., 1873, Weathersfield, Vt. Business, Keene, N. H.

John Merrill Boyd. b. 20 Mar., 1873, St. Stephens, N. B. Student, Boston Univ. Address, Calais, Me.

Anson Washington Brown. b. 7 Oct., 1874, Leominster, Mass. Teacher.

Jay D Brown. b. 13 Nov., 1872, Scott, N. Y. Res., Texas Valley, N. Y.

Maurice Fritchley Brown. B.S.; C. E., 1898. b. 21 May, 1873, New York, N. Y. Engineer, Boston Bridge Works, Boston, Mass.

Merton Day Brown. b. 6 Mar., 1868, Scott, N. Y. Business, 13 Tremont Place, Boston, Mass.

Ernest Warren Butterfield. b. 7 June, 1874, Weathersfield, Vt. Teacher, Groveland, Mass.

Burt Wilbur Carr. M.D., 1900. b. 18 July, 1875, Pittsfield, N. H. Physician. Address, Pittsfield, N. H.

Edward Galvin Carr. b. 13 Apr., 1875, Danvers, Mass. Student.

Edgar David Cass. B.S. b. 26 Apr., 1865, Richmond, N. H. Teacher, Manchester, N. H.

Henry Melville Chase, Jr. B.S. b. 28 July, 1874, Lawrence, Mass. Student, 61 Bradford St., Lawrence, Mass.

Herman Christophe. M.D. Boston Univ., 1900. b. 28 Sept., 1874, Manchester, Vt. Physician. Res., 91 Penacook St., Manchester, N. H.

Harry Patrick Conway. b. 3 Mar., 1876, Old Town, Me. Teacher.

Arthur Winfield Day. b. 23 Mar., 1876, Athens, N. Y. Student, Brooklyn, N. Y.

Frank Edward Drew. B.S.; LL.B. Boston Univ., 1900. b. 23 Mar., 1874, Boston, Mass. Res., 243 Northampton St., Boston, Mass.

Arthur Channing Folsom. B.S. b. 9 Jan., 1875, Dover, N. H. Business, 202 Devonshire St., Boston, Mass.

Ralph Parker Folsom A.B., 1900. b. 3 Sept., 1876, Old Town, Me. Business.

George Ernest Foss. b. 10 Mar., 1873, Pittsfield, N. H. Teacher, Dover, N. H.

Harold Hamilton Gibson. B.S. b. 25 May, 1875, Marlboro, Mass. Business, 153 5th Ave., New York, N. Y.

George Warren Gilman. b. 19 Apr., 1876, Vershire, Vt. Teacher, West Lebanon, N. H.

William Hale Ham. B.S. b. 31 Aug., 1875, East Barrington, N. H. Engineer, 874 Broadway, New York, N. Y.

Henry Wheeler Hardy. b. 5 May, 1876, Salem, Mass. Student, Boston Univ. Address, Salem, Mass.

Henry Herbert Harrison. b. 20 May, 1875, Dover, N. H. Journalist, "Tribune," Cambridge, Mass.

Franklin Ernest Heald. B.S. b. 10 Nov., 1873, Brattleboro, Vt. Teacher, Jacksonville, Vt.

John Russell Henderson. b. 15 Oct., 1871, Merrimac, N. H. Res., Wolsy, S. D.

George Fay Hilton. b. 27 Oct., 1874, Frankford, Ill. Business, Park Rapids, Minn.

Hermon Holt, Jr. b. 14 Nov., 1876, Claremont, N. H. Student, 96 Prescott St., Cambridge, Mass.

Theron Howard Huckins. B.L. b. 14 Nov., 1873, Plymouth, N. H. Student.

Ralph Henry James. B.L. b. 26 Apr., 1874, Bangor, Me. Business, Hanover, N. H.

Frank Clinton Johnson. b. 11 Oct., 1871, Perry, Me. Teacher, Mt. Hermon, Mass.

John Francis Keating. b. 8 Sept., 1876, Ludlow, Vt. Lawyer.

Walter Frederick Kelley. B.L. b. 13 Jan., 1874, Bradford, Mass. Teacher, Butler Coll., Irvington, Ind.

Henry Morris Lull. b. 31 Mar., 1875, Windsor, Vt. Teacher, Honolulu, H. I.

Raymond Earl Maben. b. 7 July, 1875, Brooklyn, N. Y. Lawyer, 53 John St., Kingston, N. Y.

Walter Edwin McCornack. B.S. b. 22 Jan., 1875, Chicago, Ill. Lawyer, 100 Washington St.

David Joseph Maloney. B.L.; LL.B. Boston Univ., 1899. b. 22 Dec., 1874, North Adams, Mass. Lawyer. Res., 52 Pinckney St., Boston, Mass.

Benjamin Tinkham Marshall. A.M. Columbia, 1900; Union Theol. Sem., 1900. b. 12 Aug., 1872, Boston, Mass. Pastor, Scarboro, N. Y.

John William Merrow. b. 15 Aug., 1874, New Hampton, N. H. Draughtsman, 1129 Tremont Bldg., Boston, Mass.

John Shackford Meserve. B.S.; M.D., 1900. b. 29 Aug., 1873, Oakland, Cal. Physician, Dover, N. H.

Albert Henry Morrill. b. 20 June, 1875, Cincinnati, Ohio. Lawyer, Corporation Counsel's Office.

Carroll Winthrop Morse. B.L. b. 13 Nov., 1876, Norwood, Mass. Business, Brookline, Mass.

Loren Augustus Mosher. b. 2 June, 1874, Sharon, Vt. Electrician, New York, N. Y.

John Blakely Norton. B.S.; M.D., 1900. b. 4 Feb., 1868, Tinmouth, Vt. Physician. Res., Middletown Springs, Vt.

Frank Henry Noyes. b. 28 Sept., 1875, Enfield, N. H. Student. Res., West Canaan, N. H.

William Lewis O'Brion. LL.B. Harvard, 1900. b. 25 Sept., 1875, Portland, Me. Res., 47 Gardner St., Allston, Mass.

Arthur Francis O'Malley. b. 29 Mar., 1873, St. Johnsbury, Vt. Teacher, Gardner, Mass.

George Prescott Parker. B.L. b. 16 Jan., 1873, Pepperell, Mass. Business.

Horace Gibson Pender. LL.B. Harvard, 1900. b. 10 Sept., 1877, Portsmouth, N. H.

Charles Henry Pillsbury. B.S. b. 22 Oct., 1876, Amesbury, Mass. Business, 309 W. 111th St., New York, N. Y.

John Merrill Poor. b. 28 Jan., 1871, West Newbury, Mass. Instr. Math. and Astron., 1898–1900. Fellow, Princeton, 1900– . Res., Princeton, N. J.

James Nelson Pringle. b. 2 Dec., 1874, Ryegate, Vt. Teacher, Sharon, Mass.

Carl Taylor Richards. B.L. M.D., 1900. b. 23 June, 1876, Hinsdale, N. H. Physician.

Remus Grant Robinson. B.L. b. 16 Feb., 1873, Hamilton, Bermuda. Teacher, 148 Houston St., Montgomery, Ala.

Weld Allen Rollins. LL.B. Harvard, 1900. b. 11 Aug., 1874, Portland, Me. Lawyer, 40 Water St., Boston, Mass.

Brainard Alonzo Rowe. b. 16 Aug., 1875, Winchester, Mass. Teacher, Hope Valley, R. I.

Joseph Francis Ryan. b. 1 May, 1875, Upper Mills, N. B. Teacher, Red Beach, Me.

Byron Sanborn. M.D., 1900. b. 13 Aug., 1874, Loudon Centre, N. H. Physician.

Sumner Horace Sargent. B.L. b. 7 Aug., 1876, Hartford, Vt.

Henry Schwarm. A.B., 1900. Teacher, Superior, Wis.

Harold Bemis Shattuck. B.S. b. 17 Nov., 1873, Nashua, N. H. Business, 17 Orange St.

Frederick Everett Shaw. b. 11 June, 1871, Troy, Me. Lawyer, Lynn, Mass.

John Otis Sibley. B.L. b. 6 Dec., 1876, Worcester, Mass. Address, 509 Mutual Bldg.

Joseph Ormand Simpson. B.L. b. 24 Jan., 1874, Greenland, N. H.

Robert Johnston Sisk. b. 22 Aug., 1876, Dover, N. H. Teacher.

Allen Johnson Smith. b. 6 Mar., 1861, Norway, N. Y. Pastor, Marlboro, N. H.

Erdix Tenny Smith. B.L. b. 17 Jan., 1875, East Corinth, Vt. Physician, Bradford, Vt.

Ernest Norman Smith. B.S. b. 15 Dec., 1874, St. Albans, Vt. Served in

1st Ill. Vols., 1898. Business, Moorcroft, Wyo. Address, Woodstock, Vt.

Selden Cornelius Smith. b. 8 Nov., 1874, Cabot, Vt. Business, Ginn & Co., San Francisco, Cal.

Burpee Caldwell Taylor. b. 15 Jan., 1875, Aylesford, N. S Business, 33 N. Market St., Boston, Mass.

Winfield Temple. b. 4 Nov., 1875, Marlboro, Mass. Lawyer.

George Edward Tent. b. 2 Dec., 1874, Chelsea, Mass.

John Tully Thorne. B.L. b. 19 Nov., 1874, New York, N. Y. Teacher, 152 McDongal St., Brooklyn, N. Y.

Herbert McCobb Thyng. b. 14 May, 1873, New Hampton, N. H. Business. Res., 53 W. 82d St., New York, N. Y.

Charles Alden Tracy. B.L. b. 16 Nov., 1872, Cornish, N. H. Teacher, Hillsboro Bridge, N. H.

Morton Chase Tuttle. B.S. b. 29 June, 1875, Milford, N. H. Business, 7 Exchange Pl., Boston, Mass.

Roy Joslyn Ward. M.D., 1900. b. 10 Aug., 1875, Johnson, Vt. Physician, East Barrington, N. H.

Albert Priestley Watson. b. 12 Nov., 1875, Barrington, N. H. Student, Andover, Mass.

Maurice Watson. b. 2 May, 1874, North Haverhill, N. H. Student, Hanover, N. H.

Edward Knowlton Woodworth. B.L.; LL.B. Harvard, 1900. b. 25 Aug., 1875, Concord, N. H.

Class of 1898.

Walter Sidney Adams. b. 20 Dec., 1876, in Turkey. Student, Munich, Germany.

John Albert Anderson. B.S. b. 12 May, 1875, Independence, Kan. Teacher, Lexington, Mo.

Israel Aubey. B.S. b. 28 Dec., 1875, Boston, Mass. Engineer, 101 Milk St., Boston, Mass.

Joseph Warren Bartlett. b. 30 June, 1876, Boston, Mass. Student.

Edward Carpenter Batchelder. b. 17 Oct., 1875, Pittsfield, N. H.

James Lyman Belknap. B.S. b. 8 Feb., 1875, Dorchester, Mass. U. S. Vols., May–Nov., 1898. Student. Res., Andover, Mass.

Frederick Vucassovich Bennis. b. 10 June, 1874, Sullivan, Me. Business, 242 S. Jefferson St., Chicago, Ill.

Herbert Willard Blake. b. 18 Nov., 1876, Orford, N. H. U. S. Customs Ser., Newport, Vt.

Chester Warren Bulfinch. b. 25 Nov., 1875, Malone, N. Y. Journalist. d. 12 Sept., 1899, Orange, Mass.

Joseph Patrick Carney. b. 19 Mar., 1876, West Gardner, Mass. Business.

Charles Everett Carr. b. 15 Mar., 1875, Orford N. H. U. S. Vols., May–Nov., 1898. Business, 1034 Spring St., Philadelphia, Penn.

Charles Reuel Carter. b. 9 Nov., 1875, Woburn, Mass. Teacher, Holderness School, Plymouth, N. H.

Edward Dunham Chandler. A.B., 1900. b. 22 Oct., 1875, Woodstock, Vt. Clerk, Proctor, Vt.

James Russell Chandler. b. 26 May, 1877, Andover, Mass.

Charles Ernest Clark. b. 21 Feb., 1875, Brattleboro, Vt. Student, 1523 S. University Ave., Ann Arbor, Mich.

Harry Wallace Clark. B.S.; C.E., 1900. b. 17 Oct., 1871, Derry, N. H. Engineer, N. Y. C. R. R.

John Marous Connelly. b. Westport, Ireland. Journalist, Denver, Colo.

Ephraim Hitchcock Crane. b. 29 Jan., 1876, Hyde Park, Vt. Journalist, Ludlow, Vt.

Henry Denis Crowley. b. 5 July, 1876, Miller's Falls, Mass. Lawyer.

Charles Duncan. B.L. b 18 Mar., 1873, Chelsea, Mass. Student, Boston, Mass.

John Bernard Christian Eckstorm. B.L. b. 22 Oct., 1874, South Bend, Minn. Address, 1754 Arlington Place, Chicago, Ill.

George Louis Farley. B.S. b. 27 May, 1873, Lynn, Mass. Teacher, Hyde Park, Mass.

Ernest Eugene French. b. 3 May, 1878, West Lebanon, N. H. Student.

Guy Lewis Gary. B.S. b. 7 Mar., 1873, Chelsea, Mass. Business, Everett, Mass.

Frederick Azro Gibbs. B.S. b. 15 Feb., 1875, Dover, N. H. Business.

John Alfred Gilman. B.S.; C.E., 1900. b. 16 July, 1877, Versbire, Vt. Engineer, 34 Merchants' Row, Boston, Mass.

Ernest Morton Gleason. b. 5 June, 1875, Mount Vernon, N. H. Teacher.

Harry Winfred Goodall. b. 16 Dec., 1876, Wells, Me. Res., Exeter, N. H. Student, Boston, Mass.

George Abbott Green. b. 25 Dec., 1877, New York, N. Y. Lawyer, 351 14th St., Brooklyn, N. Y.

Guy Clement Griffin. B.L. b. 28 June, 1873, Manchester, N. H. Business, Plant System, New York, N. Y.

Lawrence Ilsley Hewes. B.S. b. 28 Sept., 1876, Dover, N. H. Res., Braintree, Mass.

Albert Dodge Jones. B.L. b. 28 June, 1875, Rochester, N. H. Student.

William Albert Kimball. B.S. b. 14 July, 1876, Plymouth, N. H. Business.

Frederic Hamilton Leggett. b. 4 Mar., 1876, Hudson, N. Y. Business. Western Electric Co., New York, N. Y.

Myron George Littlefield. B.S. b. 6 Dec., 1875, Ogunquit, Me. Draughtsman.

George Lockwood. B.L. b. 11 Aug., 1874, Bradford, England. Teacher. Res., Bradford, Mass.

Frederic Pomeroy Lord. b. 18 Dec., 1876, Hanover, N. H. Student.

David Carr Macandrew. B.L. b. 30 May, 1874, Brooklyn, N. Y. Business.

Richard Marcy. B.S. b. 25 June, 1876, Albany, N. Y. In the office of Pres., Fitchburg R. R.

Robert Fiske Marden. b. 14 June, 1876, Lowell, Mass. Business, 119 Devonshire St., Boston, Mass.

William Howard Middleton. b. 10 July, 1876, West Webster, N. Y.

William Hugh Mitchell. b. 10 Apr., 1872, Acworth, N. H. U. S. Vols., May–Nov., 1898. Teacher, Gambier, Ohio.

Charles Dempster Montgomery. b. 4 Jan., 1876, Lebanon, Me. Student, Lynn, Mass.

Seth Enoch Moody. B.S. b. 17 July, 1875, Ageney, Iowa. Teacher.

Sherman Roberts Moulton. b. 10 June, 1876, New York, N. Y. Lawyer, Randolph, Vt.

Harrison Lincoln Nichols. B.S. b. 24 Apr., 1874, Baldwinville, Mass. Business.

George Henry Nolan. B.S.; C.E., 1900. b. 21 May, 1876, Middleboro, Mass. Engineer, U. S. Eng. Office, Portsmouth, N. H.

Hedley Philip Patey. b. 15 Dec., 1874, Mifflin, Wis. Business, 13 Temple Place, Boston, Mass.

Allan Bouton Patterson. B.S. b. 22 Jan., 1875, Concord, N. H. U. S. Vols., May–Nov., 1898. Business, Schenectady, N. Y.

Robert Earle Peck. b. 15 July, 1876, Winsted, Conn. Teacher, St. Paul's School, Concord, N. H.

Elliott Lufkin Perkins. B.L. b. 27 Jan., 1877, Danvers, Mass. U. S. Vols. May–Nov., 1898. Student. Res., Tapleyville, Mass.

Frederick Winthrop Perkins. B.L. b. 25 Apr., 1876, Salem, Mass. U. S. Vols. May–Nov., 1898. Student, Cambridge, Mass.

Frederick Seth Pope, Jr. B.L. b. 13 Jan., 1875, Sandwich, Mass. Teacher.

Frederick William Robbert. B.L. b. 20 Aug., 1875, Brooklyn, N. Y. Student, 470 6th Ave.

Bradley Carleton Rodgers. b. 14 Apr., 1874, New Bedford, Mass. Teacher, Manchester, Vt.

Fred Dana Sawin. b. 8 Oct., 1876, Farmington, N. H. Res., 45 Arlington St., East Watertown, Mass.

Ernest Paris Seelman. B.L. b. 20 Jan., 1876, Brooklyn, N. Y. Student, 26 Court St.

Clarence Everett Sibley. B.L. b. 10 Dec., 1873, Worcester, Mass. Teacher, Baldwinville, Mass.

George Francis Smith. A.B. Atlanta Univ., 1897; A.M. Atlanta Univ., 1899. b. 26 Aug., 1877, Raleigh, N. C. Prof. Math., Lincoln Inst., Jefferson City, Mo., 1898–1900. d. 23 Mar., 1900.

Melvin Wilbur Smith. b. 26 Sept., 1876, Hollis, N. H. Teacher, Worcester, Mass.

Everard Walker Snow. b. 5 Jan., 1875, New Haven, Conn. Student, Hosmer Hall, Hartford, Conn.

John Roland Spring. b. 16 Dec.,

1875, Lebanon, N. H. Student, Boston, Mass.

Walter Taylor Sumner. B.S. b. 5 Dec., 1873, Manchester, N. H. Business, 242 S. Jefferson St., Chicago, Ill.

Fletcher Harper Swift. b. 20 May, 1876, New York, N. Y. Student, Union Theol. Sem. Res., 5 Highland Boul., Brooklyn, N. Y.

Edward Orlando Tabor. B.S. b. 4 Dec., 1875, Hanover, N. H. Student.

Oscar Persons Tabor, Jr. B.S. b. 5 Nov., 1876, Woodsville, N. H. Draughtsman, Millstone, Conn.

Warren Delmer Turner. b. 12 Feb., 1868, Weston, Vt. Student, Baltimore, Md.

Clarence Clayton Walker. b. 15 Feb., 1870, Cornish, N. H. Student, Baltimore, Md.

Chester Frederick Williams. b. 25 Apr., 1877, Northboro, Mass. Address, Milford, Mass.

Class of 1899.

Alson Morgan Abbott. b. 17 Aug., 1876, Glens Falls, N. Y. Journalist, 29 West 72d St., New York, N. Y.

Ernest Albert Abbott. b. 21 Jan., 1877, Randolph, Vt. Business, Proctor, Vt.

Kanichi Asakawa. B.L. b. 20 Dec., 1874, Nihoumatsu, Japan. Student, 105 Park St., New Haven, Conn.

William Thompson Atwood. b. 20 Dec., 1876, Hampden Corner, Me. Teacher, Newmarket, N. H.

Edward Grout Baldwin. b. 9 July, 1876, Barton, Vt. Teacher, Newport Centre, Vt.

James Leonard Barney. B.S. b. 8 Feb., 1877, Hyde Park, Mass. Business, 10 Thetford Ave., Dorchester, Mass.

Elmer Williams Barstow. b. 9 Oct., 1876, Hanover, Mass. Teacher.

Kenneth Beal. b. 6 Feb., 1879, Cohasset, Mass. Teacher, Gambier, Ohio. Student, Cambridge, Mass.

Louis Paul Benezet. b. 21 Mar., 1878, Lynn, Mass. Teacher, Peoria, Ill.

Henry John Berger. B.L. b. 16 Apr., 1874, Webster, Mass. Journalist, 211 Tremont St., Boston, Mass.

Charles Walter Bonney. B.L. b. 24 Feb., 1874, Paris, Me. Res., 171 West 79th St., New York, N. Y.

Albert Warren Boston. B.L. b. 21 Nov., 1874, Biddeford, Me. Res., North Berwick, Me.

Arthur Hayward Brown. B.L. b. 24 June, 1877, Amesbury, Mass. Business, 168 Main St.

Nelson Pierce Brown. b. 13 May, 1878, Cambridge, Mass. Student, 38 Oakes St., Everett, Mass.

Philip Worcester Carson. B.L. Student, 1134 Massachusetts Ave., Cambridge, Mass.

Hawley Barnard Chase. B.L. b. 12 June, 1877, Newport, N. H. Teacher, Durham, N. H.

Theodore Woolsey Chase. b. 20 Mar., 1876, Hanover, N. H. Student, Boston, Mass.

James Dwight Child. B.L. b. 12 May, 1875, Bath, N. H. Business, Nassau, Bahama Islands.

George Gallup Clark. b. 10 Sept., 1877, Chicago, Ill. Student, 7 Sumner St., Cambridge, Mass.

Herbert Coe Collar. B.L. b. 30 June, 1875, Roxbury, Mass. Business, 20 Percival St., Dorchester, Mass.

Guy Edminston Corey. b. 7 Nov., 1875, Portsmouth, N. H. Student, 1134 Massachusetts Ave., Cambridge, Mass.

Robert Edward Croker. b. 19 Oct., 1875, Weymouth Centre, Mass. Business.

Charles Elliott Cushman. b. 19 Aug., 1876, Randolph, Vt. Business.

Henry Hale Dearborn. b. 12 May, 1877, Milford, N. H. Student, 134 St. Botolph St., Boston, Mass.

Maurice Woodburn Dickey. b. 29 Oct., 1878, Hampstead, N. H. Business, 8 Germain St., Worcester, Mass.

Charles Henry Donahue. B.L. b. 7 Dec., 1877, Milford, N. H. Student, Boston, Mass.

Percy Greenough Drake. B.S. b. 25 Dec., 1876, Rye, N. H. Student, 133 Warren Ave., Boston, Mass.

Pitt Fessenden Drew. b. 27 Aug., 1875, Lancaster, N. H. Student, 45 Garfield St., North Cambridge, Mass.

Earl Eastman. B.L. b. 23 June, 1878,

Danbury, N. H. Teacher, New Preston, Conn.

Walter Roy Eastman. b. 15 Apr., 1875, Quechee, Vt. Business, 5 Tyler Blk., Brattleboro, Vt.

Joseph Henry Edwards. b. 3 May, 1873, Boston, Mass. U. S. Vols., May–Nov., 1898. Res., Middleboro, Mass.

George Hill Evans. B.L. b. 6 May, 1872, Conway, N. H. Student, Hanover, N. H.

Charles Albert Folsom. b. 21 Feb., 1874, West Epping, N. H. Student, Hanover, N. H.

Daniel Ford. B.L. b. 3 Sept., 1876, Cambridge, Mass. Student, 37 West St., Hyde Park, Mass.

Walter Andrew Foss. b. 16 July, 1877, Dover, N. H. Business, 10 Pinckney St., Boston, Mass.

William Murdock Fraser. b. 26 Aug., 1874, St. George, Me. Business, Ryegate, Vt.

Harold Oscar French. B.L. b. 20 Aug., 1877, Hartford, Vt. Business, St. Johnsbury, Vt.

John McQuesten French. B.S. b. 21 Apr., 1879, West Lebanon, N. H. Engineer, 40 Montgomery St., San Francisco, Cal.

Montie John Baker Fuller. b. 16 Dec., 1876, Wallingford, Vt. Student, Hosmer Hall, Hartford, Conn.

Albert Leet Galusha. B.S. b. 23 Nov., 1877, Lincoln, Neb. Student, 101 Gilman St., Nashua, N. H.

Joseph William Gannon. b. 17 Nov., 1873, Concord, N. H. Business, 711 Spruce St., Philadelphia, Penn.

Gordon Hall Gerould. b. 4 Oct., 1877, Goffstown, N. H. Parker Fellow, 140 Walton St., Oxford, England.

Charles Pratt Graham. B.L. b. 12 Mar., 1876, East St. Johnsbury, Vt.

Albert Henry Greenwood. B.S.; C. E., 1900. b. 8 Nov., 1877, Lawrence, Mass. Ass't Eng., B. and M. R. R. Res., St. Johnsbury, Vt.

Horace Dexter Hardy. b. 28 Feb., 1877, Arlington, Mass. Student.

Joseph Henry Hartley. B.S. b. 18 Jan., 1874. Lawrence, Mass. Teacher. Res., 97 High St.

Ralph Wilson Hawkes. b. 9 May, 1876, York Valley, Me. Student. Res., York Harbor, Me.

Augustine Ledru Heywood. b. 7 Sept., 1875, Blue Hill, Me. Res., Bucksport, Me.

Owen Albert Hoban. b. 13 May, 1875, Winchendon, Mass. Student, 27 Hancock St., Boston, Mass.

Joseph Wilson Hobbs. b. 9 Dec., 1876, Kittery, Me. Business.

Willis Bradlee Hodgkins. b. 15 Oct., 1874, Somerville, Mass. Business, Ballardvale, Mass.

Arthur Warren Hopkins. b. 28 Feb., 1877, Lyndonville, Vt. Student, Hanover, N. H.

Neal Luther Hoskins. b. 18 Mar., 1878, Lisbon, N. H.

George Laurie Huckins. B.S. b. 17 Aug., 1875, Plymouth, N. H Engineer. Address, 37 Strong Ave., Northampton, Mass.

William Loveland Hutchinson. B.S. b. 22 Aug., 1875, Norwich, Vt. Engineer, Hampton, N. H.

Edwin Arnold Hyatt. B.S. b. 26 May, 1875, Starksboro, Vt. Student, 535 Wellington St., Montreal, Que.

Willard Isaac Hyatt. b. 2 Mar., 1873, St. Johnsbury, Vt. Teacher, Champlain, N. Y.

Arthur Pearl Irving. B.S. b. 28 Aug., 1876, Chelsea, Mass. Business, 10 Warren Ave.

Robert Philbrick Johnston. B.S. b. 25 June, 1876, Pittsfield, N. H. Journalist, 1819 Elm St., Manchester, N. H.

Wesley William Jordan. b. 8 May, 1876, Plainfield, N. H. Farmer.

Clarence Lovell Joy. b. 5 Sept., 1876, Dover, N. H. Student, Hanover, N. H.

Warren Cleaveland Kendall. B.S. b. 22 May, 1877, Pompanoosuc, Vt. Business. Res., 3 Oxford Terrace, Boston, Mass.

Arthur Elwin Kimball. B.S. b. 29 June, 1876, Lynn, Mass. Business, 60 State St., Boston, Mass.

Harry Ladd. B.L. b. 23 Oct., 1874, Epping, N. H. Student, 1134 Massachusetts Ave., Cambridge, Mass.

Peter Henry Lane. B.L. U. S. Vols., May–Nov., 1898. Student. Res., Nahant, Mass.

Alvin Benton Leavitt. B.S. b. 8 Feb., 1875, Melbourne, Que. Business, 101 Camden St., Boston, Mass.

Fred Ford Locke. b. 22 Apr., 1875, Kittery, Me. Teacher.

Theodore Andrew Lynch. b. 25 May, 1875, Sterling, Mass. Student, 1134 Massachusetts Ave., Cambridge, Mass.

Leon Alonzo Martin. b. 28 Nov., 1877, White River Junction, Vt. Teacher, Norwich, Vt.

Charles O Miller, Jr. B.S. b. 10 July, 1877, Stamford, Conn. Business.

Herbert Adolphus Miller. b. 5 June, 1875, Tuftonboro, N. H. Instr. and Phys. Director, Fiske Univ., Nashville, Tenn.

Frank Abbott Musgrove. b. 19 July, 1872, Bristol, N. H. Business, Hanover, N. H.

Edward Lucius Nye. b. 7 Aug., 1870, Coventry, Vt. Clerk, Committee Civil Service, U. S. Senate. Res., 1005 H St., N. W., Washington, D. C.

Luther Stevens Oakes. B.S.; C.E., 1900. b. 15 Apr., 1877, Jericho, Vt. Ass't Engineer, N. P. R. R. Res., St. Paul, Minn.

Paul Moody Osgood. B.S. b. 26 Feb., 1878, Amesbury, Mass. Student, 15 Whittier St.

David Woodbury Parker. b. 29 Oct., 1877, Goffstown, N. H. Student, 245 W. Newton St., Boston, Mass.

Raymond Pearl. b. 3 June, 1879, Farmington, N. H. Instr. Zoöl., Univ. of Mich., 1899– . Res., 549 Packard St., Ann Arbor, Mich.

George James Prescott. B.L. b. 7 Nov., 1875, Meredith, N. H. Business, 543 W. Monroe St., Chicago, Ill.

James Parmelee Richardson. b. 29 May, 1878, St. Johnsbury, Vt. Student, 245 W. Newton St., Boston, Mass.

Herbert Spencer Rogers. b. 30 Apr., 1877, Tilton, N. H. Teacher, San Antonio, Tex.

George Munroe Rounds. b. 29 Apr., 1876, Calais, Me. Merchant, Boston, Mass.

Robert Gordon Rowe. b. 22 Sept., 1876, Brentwood, N. H.

Frederick Rodney Sanborn. b. 5 Jan., 1877, Somersworth, N. H. Student, Hanover, N. H.

John Leonard Sanborn. B.S. b. 12 Oct., 1875, Hyde Park, Mass.

Moses Motley Sargeant. b. 3 Oct., 1876, Candia, N. H. Business, 53 State St., Boston, Mass.

Millard Freeman Sewall. b. 28 Sept., 1877, York Village, Me.

Ernest Leroy Silver. B.L. b. 29 Sept., 1876, Salem, N. H. Teacher, Canobie Lake, N. H.

Edward Raymond Skinner. B.S. b. 2 Mar., 1876, West Upton, Mass. Business.

Alvah Guy Sleeper. B.S. b. 23 Oct., 1872, Franklin, N. H. Student, 34 Bigelow St., Cambridge, Mass.

Samuel Justin Smith. B.S. b. 1 June, 1876, Windsor, Vt. Engineer, 3 Angell Place, Providence, R. I.

Charles Chase Sturtevant. b. 7 June, 1874, Keene, N. H. Business.

Frank Miller Surrey. b. 2 Nov., 1876, Rochester, N. H. Teacher. Res., 1112 3d Ave., N., Great Falls, Mont.

Albert Ballard Tootell. A.M., 1900. b. 27 Apr., 1875, Lawrence, Mass. Teacher, Manchester, Vt.

Lucius Everett Varney. B.L. b. 23 June, 1878, Dover, N. H. Student, Oyster Bay, N. Y.

Fred Austin Walker. B.L. b. 9 Dec., 1877, Marlboro, Mass. Student, 38 Main St.

Edward Beaumont Wardle. B.S. b. 6 July, 1874, Slatersville, R. I. Engineer, 1016 Townsend Bldg., New York, N. Y.

Harry Alexander Wason. B.L. b. 30 Mar., 1877, Quincy, Mass. Teacher, Braintree, Mass.

Herbert Leslie Watson. B.S.; C.E., 1900. b. 11 Feb., 1876, Manchester, N. H. Engineer, 68 Broad St., New York, N. Y.

Thomas Tupper Whittier. B.S.; C.E., 1900. b. 17 May, 1877, Winterport, Me. Draughtsman, Tower and Wallace, New York, N. Y.

Arthur Dean Wiggin. b. 1 Jan., 1874, Barton, Vt. Teacher, North Troy, Vt.

Ralph Spencer Wilder. B.S. b. 9

Oct., 1877, Winchendon, Mass. Student, Hanover, N. H.

Harley Richard Willard. b. 13 Mar., 1875, Sutton, Vt. Teacher, Barton Landing, Vt.

Philip Harold Winchester. B.S.; C. E., 1900. b. 14 Feb., 1876, Portland, Me. N. Y. C. R. R., Watertown, N. Y.

Leon Elmer Woodman. b. 14 Nov., 1877, Claremont, N. H. Teacher, Clarendon, Vt.

Walter Carleton Woodward. B.L. b. 4 Sept., 1876, Royalton, Vt. Student, 34 Bigelow St., Cambridge, Mass.

Class of 1900.

Daniel Alphonsus Arundel. B.S. b. 17 Jan., 1877, Lawrence, Mass.

John William Ash. B.S. b. 12 Jan., 1871, Hayfield, Derbyshire, England. Res., Manchester, N. H.

Fred Edwin Atwood. B.S. b. 11 Aug., 1875, Chelsea, Vt.

Gilbert Balkam. B.S. b. 3 Jan., 1877, Hyde Park, Mass.

Samuel Walker Banning. b. 16 Nov., 1868, Chicago, Ill. Res., 5610 Madison Ave.

Edson Moulton Barker. B.L. b. 29 May, 1876, West Campton, N. H. Res., Plymouth, N. H.

Nathaniel Haven Barrows. B.S. b. 7 July, 1877, South Berwick, Me. Res., Haverhill, Mass.

Edward Bridge Bigelow. b. 25 Sept., 1879, Grafton, Mass.

Walter Blair. b. 12 Aug., 1878, Montpelier, Vt. Student, Hanover, N. H.

Francis James Bradley. b. 29 Dec., 1877, North Easton, Mass.

Robert Hartley Brooks. b. 19 July, 1878, Claremont, N. H.

Edward Theodore Brown. B.S. b. 25 Aug., 1877, Windsor, Vt.

Burton Winthrop Buck. B.L. b. 19 Jan., 1878, Manchester, N. H.

Clarence Egbert Butterfield. B.L. b. 29 Dec., 1875, Weathersfield, Vt. Res., Hanover, N. H.

Michael Thornton Carrigan. b. 9 Apr., 1878, Worcester, Mass.

Edgar Randal Cate. B.S. b. 4 June, 1878, Haverhill, Mass.

Alfred Evan Chesley. b. 31 Jan., 1876, North Andover, Mass.

William Edward Clark, Jr. B.L. b. 8 Oct., 1876, Hinsdale, N. H. Student, Hanover, N. H.

Dayton Lord Condit. B.S. b. 13 Feb., 1876, St. Paul, Minn.

William Henry Cook. B.L. b. 31 Mar., 1876, Chelsea, Mass.

Freeman Corson. B.S. b. 3 Jan., 1878, Rochester, N. H.

Horace Wakefield Cristy. b. 26 Dec., 1876, Worcester, Mass.

Harry Bertram Davis. B.L. b. 13 Nov., 1876, North Easton, Mass.

Edmond Gerrish Dearborn. b. 2 Apr., 1879, Milford, N. H.

William Clinton Dickinson. b. 1 Aug., 1877, Lisbon, N. H.

Loring Holmes Dodd. b. 4 Mar., 1879, Brooklyn, N. Y.

Charles Hall Dolloff. B.L. b. 29 Dec., 1877, Cambridge, Mass. Student, Hanover, N. H.

Arthur Taylor Downing. b. 22 Oct., 1878, Hanover, N. H. Student.

Charles Allen Drew. B.S. b. 3 Sept., 1877, Farmington, Me. Res., Jamaica Plain, Mass.

Roger Allen Dunlap. b. 10 June, 1878, Charlestown, N. H. Res., East Concord, N. H.

Julius Maltby Dutton. b. 14 Dec., 1877, Lebanon, N. H. Student, Hanover, N. H.

Roland Grosvenor Eaton. B.L. b. 30 Jan., 1878, Danvers, Mass.

Natt Waldo Emerson. b. 15 Nov., 1878, Candia, N. H.

Arthur Perry Fairfield. b. 23 Apr., 1877, Lyme, N. H.

Walter Holden Fletcher. b. 8 Aug., 1877, Rumney, N. H. Res., Concord, N. H.

Calvin Whitten Foss. B.L. b. 30 May, 1876, Pittsfield, N. H.

Oliver Wallace Foster. b. 28 Jan., 1878, Milford, N. H.

Alvah Tennant Fowler. B.S. b. 1 Nov., 1878, East Pembroke, N. H. Res., Pembroke, N. H.

Josiah Minot Fowler. b. 17 May, 1880, Jamaica Plain, Mass.

Jasper Manlius Gibson. B.S. b. 24 Dec., 1877, Clinton, Mass.

Henry Brockway Gilson. b. 3 July, 1879, Quechee, Vt. Res., Chicago, Ill.

Everett Walton Goodhue. b. 17 Mar., 1878, Barnstable, Mass. Res., Westminster West, Vt.

Frank Harvey Guild. b. 13 Apr., 1876, Felchville, Vt. Res., Claremont, N. H.

Augustus Andrew Hadley. b. 26 July, 1878, Marion, Mass.

Fred Herbert Hadlock. b. 9 Mar., 1874, Jay, Vt. Res., Piermont, N. H.

Guy Andrews Ham. b. 8 July, 1878, Boston, Mass.

Harold Ripley Hastings. b. 8 May, 1878, Lunenburg, Vt. Res., Nashua, N. H.

Royal Hatch. b. 20 Aug., 1878, Strafford, Vt.

Arthur Bowers Hayden. b. 1 Dec., 1878, Claremont, N. H.

George Kelsea Hildreth. b. 7 Mar., 1880, Lisbon, N. H. Res., Bethlehem, N. H. Student, Boston, Mass.

Frank Martin Howe. b. 9 Dec., 1876, Jamaica, Vt. Teacher, Hanover, N. H.

Charles Hamilton Hoyt. B.S. b. 4 Sept., 1874, Washington, N. H.

Harry Hutchins. b. 18 Oct., 1879, Lancaster, N. H.

Frederick Warren Jenkins. b. 22 Jan., 1878, Bradford, Mass. Res., Hanover, N. H.

Harry Milo Jenkins. B.S. b. 11 June, 1877, Fairlee, Vt. Res., Bradford, Vt.

Fred Everett Jennings. b. 23 Sept., 1877, Everett, Mass.

Edmund Joseph Jonakowski. b. 11 Mar., 1877, Bristol, R. I. Res., Webster, Mass.

Homer Eaton Keyes. B.L. b. 21 Dec., 1875, Brooklyn, N. Y. Instr English, 1900– . Res., Hanover, N. H.

Arthur Stevens Kimball. b. 25 Apr., 1878, Cummington, Mass. Res., Battle Creek, Mich.

Richard Leonard. b. 19 Oct., 1875, Boston, Mass. Res., Rochester, N. H.

Franklin Crocker Lewis. b. 12 Feb., 1877, Centerville, Mass.

Rutherford Thurman Lamar Lewis. B.L. b. 29 Aug., 1878, Boothbay, Me. Res., Everett, Mass.

John Hathaway Long. b. 10 Dec., 1877, Fayal, Azores. Res., Claremont, N. H.

Clarence Godfrey McDavitt. B.S. b. 24 Nov., 1877, San Francisco, Cal. Res., Pompton Lakes, N. J.

Cornelius John Mahoney. b. 12 Mar., 1878, North Andover, Mass.

Joseph William Manion. b. 9 June, 1877, Galway, Ireland. Res., Weymouth, Mass.

Harry Ignatius Marshall. b. 24 June, 1878, Nashua, N. H. Student, Hanover, N. H.

Arthur Martin. b. 27 Feb., 1879, Dayton, Ohio. Res., Springfield, Ohio.

John Ralph Mathes. B.S. b. 13 Sept., 1877, Durham, N. H. Res., Dover, N. H.

George Frye Merrill. b. 22 Oct., 1876, Portland, Me.

Louis Augustus Merry. B. L. b. 22 Nov., 1878, Somerville, Mass.

Frank Arthur Metcalf. b. 14 Dec., 1873, South Acworth, N. H.

Nathaniel Niles Morse. B.L. b. 15 Feb., 1876, Boston, Mass. Res., Brooklyn, N. Y.

Horace Freeman Moulton. b. 6 July, 1879, New York, N. Y. Res., Randolph, Vt.

Lindley Zechariah Murray. b. 31 May, 1878, Philadelphia, Penn. Res., Brooklyn, N. Y.

Arthur Henry Norris. B.S. b. 22 Apr., 1878, Newton Highlands, Mass. Res., Hyde Park, Mass.

William Daniel O'Sullivan. B.L. b. 3 Sept., 1877, Lawrence, Mass.

Clarence Erwin Paddock. B.S. b. 5 July, 1878, East Berlin, Conn.

Julian Wallingford Phillips. B.L. b. 27 May, 1878, Dover, N. H. Res., Framingham, Mass.

Benjamin Franklin Prescott. B.S. b. 16 June, 1879, Epping, N. H.

Charles Albert Proctor. b. 15 Sept., 1878, Hanover, N. H.

Leonard Albert Prouty. B.L. b. 17 Jan., 1877, West Brookfield, Mass.

Walter Poland Rankin. b. 26 Mar., 1878, St. Johnsbury, Vt. Res., Boston, Mass. Business, Lyndon, Vt.

John Chase Redington. b. 25 Jan.,

1878, Chicago, Ill. Res., 512 Lake St., Evanston, Ill.

Paul Goodwin Redington. b. 25 Jan., 1878, Chicago, Ill. Res., 512 Lake St., Evanston, Ill.

Charles Augustus Rich. B.S. b. 2 Nov., 1877, Swampscott, Mass. Res., Danvers, Mass.

Dwight Bradlee Rich. B.L. b. 19 Sept., 1877, East Boston, Mass. Res., Roxbury, Mass.

Harry Webb Richardson. b. 22 Nov., 1878, Lisbon, N. H.

Leon Burr Richardson. B.L. b. 14 Apr., 1878, Lebanon, N. H.

Wilfred Carey Risley. B.S. b. 29 Dec., 1877, Piermont, N. H.

Arthur Stanley Roberts. b. 26 Jan., 1878, Andover, Mass.

Charles Warner Rogers. B.S. b. 21 Apr., 1875, Alstead, N. H.

Victor Randolph Salinger. B.L. b. 7 June, 1876, Rochester, N. H.

Harry LeBaron Sampson. b. 2 Oct., 1879, Middleboro, Mass.

Channing Tewksbury Sanborn. b. 12 Feb., 1875, Concord, N. H.

Charles Sargent. B.S. b. 13 May, 1876, Watertown, Mass. Res., Walpole, N. H.

Le Roy Robinson Sawyer. b. 11 Aug., 1876, New Salem, Mass. Res., Orange, Mass. Teacher, Porto Rico.

Frank Dana Sears. B.S. b. 12 Sept., 1877, Hyde Park, Mass.

Horace Holmes Sears. B.S. b. 27 Mar., 1874, Hyde Park, Mass.

Embert Hiram Sprague. B.S. b. 20 Dec., 1875, Haverhill, Mass.

Vaughan Ellis Standish. B.S. b. 18 Sept., 1875, Stratton, Me. Res., Concord, N. H.

Sidney Francis Stevens. B.S. b. 26 Jan., 1878, Somersworth, N. H.

William Stickney. B.L. b. 6 Mar., 1878, Bethel, Vt. Student, Hanover, N. H.

Edward Payson Storrs, Jr. B.S. b. 21 Apr., 1878, Claremont, N. H. Res., Hanover, N. H.

Henry Nelson Teague. b. 2 June, 1875, Mt. Desert, Me. U. S. Vols., May–Nov., 1898. Res., Gloucester, Mass.

Howard Murray Tibbetts. b. 28 Dec., 1876, Tiverton, N. S. Res., Hanover, N. H.

George William Tong. b. 21 Aug., 1878, Brooklyn, N. Y.

Donald Dickey Tuttle. b. 29 May, 1879, Milford, N. H.

Leonard Wason Tuttle. b. 30 Aug., 1877, Milford, N. H.

Arthur Russell Virgin. B.S. b. 2 May, 1877, Concord, N. H. Res., Copley Sq. Hotel, Boston, Mass.

John Bachop Warden. B.S. b. 23 Aug., 1878, Hanover, N. H. Student.

Joseph Wentworth. B.L. b. 29 Jan., 1877, Sandwich, N. H.

Henry Reuben Weston. b. 13 Mar., 1878, Windsor, Vt.

John Hutchinson Wood. B.S. b. 19 July, 1876, West Lebanon, N. H. Res., Norwich, Vt.

James Brown Woodman. b. 12 July, 1879, West Lebanon, N. H.

ADVANCED DEGREES

UPON EXAMINATION

1885.

DOCTOR OF PHILOSOPHY

Stephen Alfred Jones. A.B., 1872.

1887.

DOCTORS OF PHILOSOPHY

Owen Hamilton Gates. A.B., 1883. | **Howard Fremont Hill** A.B., 1867.

1896.

MASTERS OF ARTS

Warren Fenno Gregory. A.B., 1888.

Alfred Marshall Hitchcock. A.B., Williams, 1890. b. 7 May, 1868, Troy, N. Y. Teacher, High School, Hartford, Conn.

Katharine Mordantt Quint. A.B. Wellesley, 1890. b. 21 Nov., 1867, New Bedford, Mass. Teacher, Marion, Mass.

Herbert Tetlow. B.L., 1893.

1897.

MASTERS OF ARTS

Archibald Joseph Matthews A.B., 1894.

Maurice Henry Robinson. B.L., 1890.

MASTER OF SCIENCE

Annah Putnam Hazen. B.L. Smith, 1895. b. 22 Sept., 1872, Hartford, Vt. Teacher, Plymouth, N. H. Assistant Zoology, Smith College, Northampton, Mass.

Digitized by Google

DOCTOR OF PHILOSOPHY

William Alfred Redenbaugh. B.L., 1893.

1898.

DOCTOR OF PHILOSOPHY

Charles Henry Richardson. A.B., 189

1900.

MASTER OF ARTS

Albert Ballard Tootell. A.B., 1899.

Digitized by Google

BACHELORS OF MEDICINE

AFTER 1812, DOCTORS OF MEDICINE

For records of Officers, see Trustees and Faculties; for records of graduates of the College, see class lists.

Class of 1798.

Joseph Adams Gallup. M.D., 1814; A.M. Middlebury, 1823. b. 30 Mar., 1769, Stonington, Conn. Physician, Woodstock, Vt. Prof. Theor. and Pract. Med. and Mat. Med. and Pres., Castl. Med. Coll., 1820–23; Prof. Vt. Med. Coll., 1827–34. d. 12 Oct., 1849.
Levi Sabin d. 1808.

Class of 1799.

Daniel Adams. A.B., 1797.
Abraham Hedge. d. 1809.
Nathan Noyes. A.B., 1796.

Class of 1800.

Joshua Bartlett.
Isaac Danforth. M.D., 1815. d. 1851
Josiah Goodhue. M.D., 1808. b. 17 Jan., 1759, Dunstable, Mass. Physician, Putney, Vt.; Hadley, Mass. d. 9 Sept., 1829.
Noah Spalding. b. about 1772. Physician, Marietta, Ohio; Delaware, Ohio. d. 1836

Class of 1801.

Sylvester Day M.D., 1813. Surg. U. S. A., 1813–51. d. 1851.
John March. A.B., 1797
Augustus Torrey. d. 1858.

Class of 1802.

Daniel Osgood. A.B., 1799.
Cyrus Perkins. A.B., 1800.
Jonathan Hubbard Sparhawk. M.D., 1812. d. 1819.

Class of 1803.

Daniel Adams. M.D., 1810. d. 1830.
Beriah Bishop. d. 1805.
Edmund Carleton. d. 1838.
George Farrar. A.B., 1800.
Dan Hough. Physician, Henniker, N.H. d. 1828.
Abner Howe. A.B., 1801.
Eliphalet Lyman. M.D., 1814. b. May, 1871, Woodstock, Conn. Physician, Me.; Vt.; Lancaster, N. H. Pres. White Mountain Med. Soc., 1820. d. 19 July, 1858, Lancaster, N. H.
Edward Tudor. M.D. Middlebury, 1821. d. 1858.

Class of 1804.

Abraham Mason.
Job Wilson. M.D., 1823. b. 25 Jan., 1776, Gilmanton, N. H. Physician, Salisbury, N. H., 1813–51. Pres. N. H. Med. Soc., 1825–26. d. Sept., 1851.

Class of 1805.

Benjamin Clap. M.D., Univ. of Penn., 1810. d. 1821.
John Mackie. A.B. Brown, 1800; A.M. Brown; M.D. 1812; also Brown, 1813. b. 1 Aug., 1780, Wareham, Mass. Physician, Providence, R. I. d. 22 Feb., 1833.
Erastus Torrey. M.D. 1812. d. 1828.
Amos Twitchell. A.B., 1802.

Class of 1806.

Jacob Hunt. d. 1846.
Reuben Dimond Mussey. A.B., 1803.
Josiah Noyes. A.B., 1801.

Digitized by Google

Asaph Rice. b. 17 Feb., 1777, Westminster, Mass. Physician, Thetford, Vt.; Orford, N. H.; Lewiston, Ill. d. 1871.
George Cheyne Shattuck A.B., 1803.

Class of 1807.

Thomas Burnside. M.D., 1812; A.M., 1812. d. 1815.
Moses Cobb. Physician, Springfield, Vt., 1807–45. d. 1849.
James Stark. d. 1827.
William Stearns. d. 1859.

Class of 1808.

Benjamin Hunkins M.D., 1849. b. about 1782, Newbury, Vt. Ass't Surg. U. S. N., 1812. Physician, Portsmouth, N. H.; Lancaster, N. H., 1815–68. d. 1868.

Class of 1809.

Cyrus Hartwell. A.B., 1806.
Zadok Howe. b. Franklin, Mass. Physician, Concord, N. H., 1802–14; Boston, Mass. d. 8 Feb., 1851, Billerica, Mass.
Nathaniel Jacob. A.B. Harvard, 1806; A.M. Harvard. d. 1861.
John Weston. A.B., 1806.
Noah Whitman. A.B. Brown, 1806. b. 1785, Bridgewater, Mass. d. 1854.
Phineas Woodbury. d. 1817.

Class of 1810.

Samuel Ayer. A.B., 1807.
Henry Fish. A.B. Yale, 1806; A.M. Yale; M.D. Yale, 1826. d. 1850.
Luther Jewett. A.B., 1795.
Enos Lewis. A.B., 1804.
Lyman Lewis. d. 1849.
John Russell Martin. A.B. Brown, 1807; A.M. Brown. d. 1817.
Josiah Prescott. b. 2 Sept., 1785, Winthrop, Me. Physician, Belfast, Me.; Farmington, Me. d. 5 Oct., 1864.
Abel Simmons. d. 1818.

Class of 1811.

Ebenezer Alden. A.B. Harvard, 1808; A.M. Harvard; M.D. Univ. of Penn., 1812. b. 17 Mar., 1788, Randolph, Mass. Physician, Randolph, Mass., 1812–81. Trustee Andover Theol. Sem., 1837–81; also Amherst Coll., 1841–74. Corporate Mem. A. B. C. F. M. Director Am. Ed. Soc. d. 26 Jan., 1881.
Samuel Clark. d. 1830.
Ezekiel Dodge Cushing. A.B. Harvard, 1808; A.M. Harvard. b. 1790, Pembroke, Mass. Physician, Boston, Mass.; Hanover, Mass. d. 5 Apr., 1828.
Oliver Hubbard. d. 1849.
Rufus Longley. M.D. Harvard, 1850. b. about 1789. d. 1855.
Royal Augustus Merriam. A.B., 1808.
Alexander Read. A.B., 1808.
Ruggles Sylvester. A.B., 1808.
Charles Taft. d. 1823.

Class of 1812.

David Currier. d. 1820.
John Dame. d. 1830.

DOCTORS OF MEDICINE

Class of 1812.

John Grant. d. 1827.
Timothy Jones Gridley. A.B. Yale, 1808; A.M. Yale; M.D. Vt. Med. Coll., 1839. d. 1852.
Adonijah Howe. b. 21 June, 1784, Jaffrey, N. H. Physician, Francestown, N. H., 1806–12. d. 1815, Jaffrey, N. H.
Silas Pearson. d. 1824.
Samuel Robinson. d. 1826.
Alexander Thayer. d. 1830.
Samuel Howe Tolman. A.B., 1806.
Dan Wright. d. 1846.

Class of 1813.

Joseph Bacheller. d. 1817.
Nathaniel French Bruce. Pastor. d. 1857.
Sylvester Bulkley. A.B. Yale, 1810. d. 1857.
Thomas Chadbourne. M.D. Castl. Med. Coll., 1843. b. Conway, N. H. Physician, Concord, N. H., 1814–64. d. 1864.

William G Dickinson.
Samuel Elder.
Samuel Freeman. b. 14 Feb., 1790, Hanover, N. H. Physician, Ballston Spa, N. Y.; Saratoga Springs, N. Y., 1840–70. d. 19 Dec., 1870.
Henry Ingersoll. d. 1872.
Nathaniel Low A.B., 1809
Peleg Stantnn Mason d. 1825.
Ebenezer Morse. A.B., 1810.
William Stewart Pierson. A.B Yale, 1808; A.M. Yale. d. 1860.
Benjamin Pond. d. 1857.
Henry Allen Porter d. 1837.
Richard Russell b. abont 1785 Physician, Great Falls, N. H., Wakefield, N. H. d. 22 May, 1855, Somersworth, N. H.
Oliver Swaine Taylor. A.B., 1809.
James Thurber.
Joseph Wheeler. d. 1826.

Class of 1814.

Jonathan Adams Allen. A.M., 1821. b. 17 Nov., 1787, Holliston, Mass. Physician, Brattleboro, Vt., 1816–22; Middlebury, Vt., 1822–48. Lect. Chem., Middlebury Coll., 1820–26. Prof. Mat. Med. and Pharm., Castl. Med. Coll., 1822–29. d. 2 Feb., 1848.
James Scamman Goodwin. A.B., 1811.
John Hills d. 1849.
Isaac Porter. A.B. Brown, 1808. b. 1784, Sterling, Conn. Physician, Boston, Mass.; Charlestown, Mass. d. 2 Sept., 1854, Porter, Wis.
Benjamin Potwin. d. 1852.
Artemas Robbins. d. 1860.
James Spalding. M.D. Middlebury, 1824. b. 20 Mar., 1792, Sharon, Vt. Sec'y Vt. Med. Soc., 1819–39; Vice-Pres., 1843; Treas., 1846; Pres., 1845–48; Cor. Sec'y 1850; Lib., 1854–58. Physician and snrgeon, Montpelier, Vt. d. 15 Mar., 1858.
Thomas Whipple. b. 1787, Lebanon, N. H Physician, Wentworth, N. H., 1814–35 M. C., 1821–29. d. 23 Jan., 1835.
Theophilus Wilson. A.B., 1811.

Class of 1815.

Seth Bass.
John Dewey. b. 5 Dec., 1794, Hannver, N. H. Jndge County Conrt, Vt., 1826–27. Mem. Const. Conv., Vt., 1836. Physician, Guildhall, Vt., 1822–40. Business, 1840–62. d. 11 June, 1862.
Francis Gerrish. A.B. Harvard, 1812; A.M. Harvard. d. 1819.
Robert Lane. Physician, Sutton, N. H.; Concord, N. H. d. 1872.
Lyman Martin. d. 1864.
Lot Myrick. d. 1863.
William Paddock. Prof. Bot. and Mat. Med., Univ. of Vt., 1821–24 d. 1826.
John Payne. d. 1873.
William Prescott. b. 29 Dec., 1788, Sanbornton, N. H. Physician, Gilmanton, N. H., 1815–33; Lynn, Mass., 1833–45. Naturalist and genealogist, Concord, N. H., 1845–75. Mem. Am. Assoc. Adv. Sci., 1847; also Am. Med. Assoc., 1849. d. 18 Oct., 1875.
Josiah Richards. b. 30 May, 1784, Washington, N. H. Ass't Snrg. U. S. N., 1812 Physician, Claremont, N. H., 1815–71. d. 29 Feb., 1871.
William F Sellon. d. 1842.
Jonathan Silsby. A.B., 1814.
Thomas J Tibbetts. d. 1867.
Benjamin Trask. d. 1831.

Class of 1816.

Thomas T Barrett. Judge County Conrt, Vt., 1845–49. d. 1863.
Josiah Crosby. A.M., 1853. b. 1 Feb., 1794, Sandwich, N. H. Physician and snrgeon. Epsom, N. H., 1819–25; Lowell, Mass., 1828–34; Manchester, N. H., 1844–75. d. 7 Jan., 1875.
Solomon Cummings. A.B., 1808.
Samuel Farnsworth. A.B., 1813.
Thomas Prentiss Hill. b. Ang., 1781, Conway, N. H. Physician, Sanbornton, N. H., 1816–44; Hanover, N. H., 1844–66. d. 3 Aug., 1866.
Rufus Hills.
John Wilson Kimball. A.B., 1807.
Abraham Thompson Lowe. b. 15 Ang., 1796, Ashburnham, Mass. Physician, 1816–25. Druggist, Boston, Mass., 1825–39. Business and literary pnrsnits, 1839–59. d. 4 July, 1888, Ashburnham, Mass.
John Ramsey. d. 1864.

Digitized by Google

Class of 1817.

Henry Bond. A.B., 1813.
Isaac Colby. b. 6 Aug., 1793, Hopkinton, N. H. Physician, Salem, Mass., 1844–54; Concord, N. H. d. 1866.
Horace Hatch. A.B., 1814.
John Poole. d. 1869.
Zebulon Rood.
Erastus Root. A.B. Univ. of Vt., 1814; A.M., 1817; also Univ. of Vt. Physician. d. 1829.
John Witherspoon Soott. d. 1852
Asa Story. d. 1860.
Thomas Wells. d. 1874.
John Wheeler. b. about 1798. Farmer. d. 1 July, 1878, West Concord, Vt.
Charles Woodward Wilder. d. 1851.

Class of 1818.

Edmund Westroop Armstrong. A.B., 1814.
Luther Bigelow. d. 1832.
Enoch Blanchard. d. 1822.
Dyer Burgess. A.M. Williams, 1820. Pastor. d. 31 Aug., 1872, Warren, Ohio.
Hervey Fisher. b. 1792, Stoddard, N. H. Physician. d. 1847.
Luke Howe. A.B., 1811.
Arthur Livermore Porter. b. 1794, Portsmouth, N. H. Prof. Chem. and Pharm., Univ. of Vt., 1821–25. Business, Dover, N. H., 1825–29. Physician, Detroit, Mich., 1836–45. d. 1845
Asahel Dewey Shurtleff. d. 1843.
Eleazar Wheelock Snow. b. about 1795, Bath, N. H. Physician, Atkinson, Me., 1818–49. d. Oct., 1849.
John Thurston. A.B. Harvard, 1807; A.M. Harvard. d. 1835.
Thomas Williams. A.B., 1815.
Jesse Wood. d. 1824.

Class of 1819.

James Bacheller. d. 1866.
Hosea Palmer Cobb.
Austin George.
Cyrus Bush Hamilton. d. 1862.
Jesse Merrill. b. 1 Aug., 1794, Peacham, Vt. Physician, Franklin, N. H., 1820–45; Hopkinton, Mass., 1845–60. d. 18 Nov., 1860.
Daniel Mowe. b. 1790, Pembroke, N. H. Physician, Sanbornton, N. H., 1825–31; Lowell, Mass., 1831–60. d. 3 Nov., 1860.
Curtis Parkhurst.
Jared Perkins d. 1824.
John Rogers. A.B., 1816.
John Samborn. d. 1870.
John T Sanborn. d. 1841.
Elam Stimson. d. 1869.
Ira Tenney. Physician, West Hartford, Vt. d. 1843.
Joseph Tozier. Physician, Londonderry, N. H., 1819–22. d. 1874.

Class of 1820.

Harry Allen b. 18 Sept., 1798, Lebanon, N. H. Physician, Honeoye Falls, N. Y., 1821–83. d. 25 Feb., 1883.
Abner Bliss. b. 30 Oct., 1784, Alstead, N. H. Physician, Alstead, N. H., 1820–51. d. 29 Dec., 1851.
John Dalton. d. 1830.
Oliver Williams Drew. b. 11 Jan., 1798, Woodstock, Vt. Physician, Waterbury, Vt., 1820–72. d. 1 Aug., 1876, Acton, Mass.
James Manning Fuller. d. 1870.
Jasper Gillet. d. 1827.
Hibbard Jewett. d. 1870.
Laban Ladd. b. about 1796, Haverhill, N. H. Physician, Warren, N. H., 1820–22. d. 1823, Haverhill, N. H.
Charles Plastridge. d. 1824.
John Porter. d. 1865.
Oliver Prescott. b. 24 Sept., 1791, Winthrop, Me. Physician, Vassalboro, Me. d. 1872.
Phineas Allen Royce. b. about 1799. d. 16 Mar., 1879.
Samuel Smith. d. 1852.
John Parker Warren. b. about 1795. Physician, Brattleboro, Vt., 1844–78 d. 14 Sept., 1878.

Class of 1821.

Jacob Adams. d. 1826.
Erastus Henry Bartlett. d. 1846.
Barzillai Bush. d. 1829.
Moses French Colby. A.M., 1837. Physician, Ossipee, N. H. d. 1863.
Ebenezer Dearborn. b. 20 July, 1793, Chester, N. H. Physician, Nashua, N. H., 1816–66. Pres. N. H. Med. Soc. d. 8 Jan., 1883, Nashua, N. H.

John Pike Elkins. Physician, Barnstead, N. H., 1844–48. d. 1848.

John Hilbert Foster. b. 8 Mar., 1796, Hillsboro, N. H. Physician, Ashby, Mass.; Dublin, N. H. Surg. U. S. A., 1832. Business, Chicago, Ill., 1832–74. d. 18 May, 1874.

Charles Hall. d. 1847.

Enos Hoyt. b. 14 Aug., 1795, Henniker, N. H. Physician, Northfield, N. H.; Framingham, Mass, 1846–75. d. 25 Mar., 1875.

Calvin Jewett. Memb. Const. Conv., Vt., 1814. d. 1853.

Isaac Walter Mulliken. d. 1873.

Jonathan Chase Prescott. b. 11 June, 1795, Sanbornton, N. H. Physician, Meredith Bridge, N. H., 1821–32; Pittsfield, N. H., 1832–43. d. 13 Feb, 1844, Concord, N. H.

Kingsley Ray. b. 20 Oct., 1797, Pittsford, N. Y. Physician, Worthington, Ohio, 1822–34; Circleville, Ohio. Surg. U. S. A. d. 10 Mar., 1887, Pomeroy, Ohio.

Josiah Kilburn Skinner. d. 1854.

James Wilson. d. 1868.

Class of 1822.

Frederic Whiting Adams. d. 1858.

John Burnell. M.D. Castl. Med. Coll., 1835. b. 13 Oct., 1778, Chesterfield, Mass. Physician, Woodstock, Vt., 1808–47. d. 20 June, 1847.

Richard Herbert. d. 1859.

Israel Herrick. d. 1866.

Ebenezer Hunt. Ass't Surg. 8th Mass. Vol. Inf., 1864. d. 1874.

Eleazar Martin. d. 1874.

Michael Martyn.

Royal Brisoo Root. d. 1868.

Thomas Row. d. 1868.

Jeremiah Smith. d. 1866.

Adin Spalding. b. 24 Oct., 1795. Physician. d. 1867, in Indiana.

Benjamin Walton. Surg. U. S. N., 1862–65. d. 1873.

Class of 1823.

Dexter Baldwin. d. 1870.

Benjamin Bancroft. Physician, Londonderry, N. H., 1823. d. 1865.

Richard Bloss. d. 1863.

Royal Call. d. 1861.

John Clark. d. 1831.

Elijah Colby. b. 17 June, 1798, Hopkinton, N. H. Physician, East Concord, N. H., 1823–38; New Bedford, Mass., 1838–56. d. 1856.

Frederick Lewis Converse. d. 1841

Stephen Eaton. d. 1868.

Alvin Foord. b. Piermont, N. H. d. 1877.

Samuel Gates. d. 1859.

Lawson Long. b. 25 Feb., 1798, Shelburne, Mass. Physician, Shelburne Falls, Mass., 1836–45; Holyoke, Mass., 1845–68 d. 23 Mar., 1882, Holyoke, Mass.

Jesse Wedgewood Mighill.

Reuben Nims. d. 1869.

Josiah Shedd. Mem. Const. Conv., Vt., 1822. Physician, Peacham, Vt. d. 1851.

Lyndon Arnold Smith. A.B., 1817.

Phineas Spalding. A.M. Univ. of Vt., 1835. b. 14 Jan., 1799, Sharon, Vt. Physician, Lyndon, Vt., 1824–40; Haverhill, N. H., 1840–97. Lect. Surg., Vt. Med. Coll., 1841. d. 27 Oct., 1897.

Class of 1824.

James Babb. b. Chichester, N. H. Physician, Epsom, N. H., 1833–53. d 1853.

Lemuel Maxcy Barker. b. 25 Dec., 1802, Chelsea, Vt. Physician, Great Falls, N. H.; Boston, Newburyport, Haverhill, Melrose, Malden, Mass. d. 17 Mar., 1881.

Francis Dana Bartlett. b. 15 Apr., 1803, Kingston, Mass. Physician, South Dartmouth, Mass., 1833–88. d. 11 Nov., 1888.

Josiah Bartlett. b. 3 May, 1803, Warren, N. H. Physician, Stratham, N. H. d. 9 May, 1853, Norwalk, Conn.

Thomas Bassett. b. 12 Aug., 1797, Deerfield, N. H. Physician, Kingston, N. H., 1825–89. d. 1 Dec., 1889.

Ephraim Carpenter. Merchant. d. 1859.

Dixi Crosby. LL.D., 1867. b. 7 Feb., 1800, Sandwich, N. H. Physician. Prof. Surg. and Surg. Anat., 1838–41; Prof. Surg. Obs. and Dis. Wom. and Child., 1841–68; Emeritus Prof. Surg., 1870–73 d. 26 Sept., 1873, Hanover, N. H.

Enoch Cross. b. 19 July, 1801, Methuen, Mass. Physician, Newburyport, Mass., 1845–88. d. 17 May, 1888.

Oliver Everett. A.B. Brown, 1821. b. 1798, Dedham, Mass. d. 15 Dec., 1851.

Seth Field. d. 1855.

George Washington Hammond. b. 12 May, 1802, Gilsum, N. H. Physician, Richmond, N. H.; Gilsum, N. H., 1830–66; Stockbridge, N. Y., 1866–72. d. 30 Jan., 1872.

Elisha Hatch. b. 17 July, 1796, Alstead, N. H. Physician, Alstead, N. H., 1824–35; Hillsboro, N. H. d. 1863.

Moses Hibbard. d. 1863.

Jonah Howe. d. 1825.

Galen Hunter. d. 1872.

Charles Knowlton. M.D. Berkshire Med. Coll., 1827. d. 1850.

Timothy Livingston Lane. b. 1 Sept., 1800, Braintree, Mass. Physician, Sullivan, N. H.; Gilsum, N. H.; Fillmore, Ill., 1841–49. d. 1 Jan., 1849.

Noah Martin. b. 26 July, 1801, Epsom, N. H. Physician. Governor N. H. and ex-off. Trustee, 1852–53. d. 28 May, 1863, Dover, N. H.

John McNab. b. 1783, in Scotland. Physician. d. 20 July, 1878, Woodsville, N. H.

William Merrill. d. 1824.

Moses Ford Morrison. b. 26 Nov., 1788, Corinth, Vt. Physician, Waterford, Vt., Bath, N. H., 1832–52. d. Nov., 1856, Decatur, Ohio.

Bradley Noyes. M.D. Berkshire Med. Coll., 1828.

Bradley Parker. d. 1874.

Ebenezer Porter. d. 1869.

Joel Stanwood Stevens. d. 1835.

Ralph Thacher. d. 1872.

Isaac Varney d. 1827.

Augustus Willard. d. 1868.

Class of 1825.

Samuel Alden. A.B. Harvard, 1821; A.M. Harvard. b. 27 Jan., 1803, Duxbury, Mass. Physician, Bridgewater, Mass., 1825–85. d. 5 July, 1885.

Calvin Bachelder. b. 2 May, 1796, Pittsfield, N. H. Physician, Salisbury, N. H.; Taunton, Mass. d. 1865, Oshkosh, Wis.

John Bertram. d. 1846.

Hiram Bliss. d. 1874, Waldoboro, Me.

John Minor Brodhead. b. Feb., 1804, Canaan, N. H. 2d Compt. Treas. U. S., 1853–57, 1863–76. d. 22 Feb., 1880, South Newmarket, N. H.

Elijah Darling. A.B., 1819.

Jeremiah Dow. b. 1798, Kensington, N. H. d. Aug., 1875, Erving, Mass.

John S Elliott. b. 2 Oct., 1802, Chelsea, Vt. Physician, Pittsfield, N. H., 1829–44; Manchester, N. H., 1844–76. d. 29 Nov., 1876.

Samuel Gregg. b. 1 July, 1799, New Boston, N. H. Physician, Medford, Mass., 1825–38; Boston, Mass., 1840–72. d. 1872.

Hiram Hoyt. b. 27 Apr., 1800, St. Johnsbury, Vt. Physician, Syracuse, N. Y. d. 28 Feb., 1864.

Benjamin Tyler Hubbard. d. 1861.

Nathaniel Gould Ladd. b. 13 July, 1798, Chelsea, Vt. Physician, Morgan, Vt., 1821–32; Tilton, N. H., 1834–64. Act. Ass't Surg. U. S. A., 1861. d. 20 Mar., 1885.

Josiah Noyes. d. 1871.

William Pratt. d. 1836

Benjamin Taylor Prescott. b. 26 July, 1800, Kingston, N. H. Dentist, Boston, Mass. d. 1873.

Ambrose Seaton. d. 1866.

Benjamin Franklin Simpson. b. 21 July, 1799, Windham, N. H. Physician, Windham, N. H., 1830–42; Lowell, Mass., 1842–83. d. 10 Apr., 1883.

Dudley Smith. b. 15 Sept., 1799, Gilsum, N. H. Physician, Keene, N. H., 1839–56, De Kalb, Ill., 1856–74. d. 28 Mar., 1874.

Alden Sprague. d. 1849.

Richard Steele. A.B., 1815.

Nathan Clough Tebbetts. b. 28 Jan., 1802, Northfield, N. H. Physician, Gilmanton, N. H. d. 1848, Lake Providence, La.

Class of 1826.

James Buswell Abbott. b. 24 June, 1799, Concord, N. H. Physician, London Mills, N. H., 1827–38; Sanbornton, N. H., 1843–70. d. 6 July, 1870.

Luther V Bell. A.B. Bowdoin, 1823; D.C.L. King's Coll., N. S., 1847; LL.D.

Amherst, 1855. b. 20 Dec., 1806, Francestown, N. H. Physician, Londonderry, N. H. Sup't McLean Insane Asylum. Surg. and Maj. 11th Mass. Vols., 1861–62. d. 11 Feb., 1862, Budd's Ferry, Va.

George Bellows. d. 1830.

Jeremiah Blake. Gilmanton Theol. Sem., 1838. b. 17 Apr., 1800, Pittsfield, N. H. Pastor and physician, Mass. and N. H. d. 30 Jan., 1890, Gilmanton Iron Works, N. H.

Wyatt Clark Boyden. A.B., 1819.

Benjamin Hatch Bridgman. A.B., 1822.

Lyman Brooks. d. 1865.

Alvin Burbank. d. 1852.

Sewall Goodrich Burnap. d. 16 Oct., 1874, Holliston, Mass.

William Burns. d. 1868.

Peter Coffin Carleton. d. 1856.

Robert Smart Copp.

Isaac Bradshaw Emerson.

William Follansbee. b. 12 Dec., 1800, Francestown, N. H. Physician, Peterboro, N. H., 1826–67. d. 30 May, 1867.

Sylvester Foord. b. 23 June, 1801, Piermont, N. H. Physician, Norfolk, N. Y., 1827–81. d. 15 Dec., 1881.

Ezra McKnight Gregg. A.B. Univ. of S. C., 1819. b. 15 Nov., 1800, Marion Co., S. C. Physician, Mayesville, S. C.; Planter, S. C. d. 26 Aug., 1883, Mars Bluff, S. C.

David Harris. d. 1849.

John Keyser. d. 1873.

Jonathan Walter Dandolo Osgood. A.B., 1823.

John Cummings Page. Gilmanton Theol. Sem., 1839. b. 4 May, 1804, Sandwich, N. H. Physician, N. H., 1826–36; Centre Harbor, N. H., 1851–79. Pastor, Raymond, N. H., 1839–51. d. 4 Nov., 1879.

William Henry Peabody. b. about 1801, Peterboro, N. H. Physician, Gorham, Me., 1826–43. d. 2 Mar., 1843.

Harlin Pillsbury. A.B., 1823.

Jonathan Fitch Skinner. b. 19 Sept., 1803, Grantham, N. H. Physician, Barnet, Vt., 1830–42; Barton, Vt., 1853–91. d. 7 Apr., 1891.

Alden Spooner Sprague. d. 1863.

Jeremiah Stone. d. 1875.

Samuel Burbank Straw. b. 2 Apr., 1801, Hopkinton, N. H. Physician, Hooksett, N. H., 1826–36. Dentist, Bangor, Me., 1837–61; Newburg, N. Y., 1865–84. Capt. 11th Me. Vols., 1861–62; Ass't Surg. 6th Me. Vols., 1863–64. d. 4 Aug., 1884.

Class of 1827.

Nicholas Abbott. d. 1871.

John Bailey. d. 1841.

Cornelius Thompson Springer Brackett. d. 1839.

Henry Butler Brown. d. 1872.

Sewall Brown. d. 1850.

Carlo Chandler Carroll. Lawyer. d. 1858.

Lewis Merryweather Colby. b. 14 Nov., 1802, Plainfield, N. H. Physician, Keene, Ohio; Thibodeaux, La. d. 9 Aug., 1832.

Silas Cummings. b. 7 Oct., 1803, Fitzwilliam, N. H. Physician, Fitzwilliam, N. H., 1827–82. d. 30 June, 1882.

Samuel Currie. d. 1829.

Flavel Cutting. d. 1853.

Daniel Jones Doe. d. 1869.

Leonard Eaton. b. 10 June, 1800, Hopkinton, N. H. Physician, Warner, N. H. Mem. Const. Conv., N. H., 1850. d. Nov., 1867.

Ira Evans. d. 1852.

George Haskell. A.B., 1857, as of 1827.

Israel Hinkley. d. 1857.

Gilman Kimball. M.D. Berkshire Med. Coll., 1837; also Vt. Med. Coll., 1840 also Yale, 1856; A.M., 1840. b. 8 Dec., 1804, Hill, N. H. Physician and surgeon, Lowell, Mass., 1830–92. Prof. Surg., Vt. Med. Coll., 1837–41; Lect. Anat. and Surg., Berkshire Med. Coll., 1838–41. Brigade Surg., Med. Direct. Vols., 1861–62. Vice-Pres. Mass. Med. Soc., 1878. Pres. Am. Gynecol. Soc., 1882. d. 27 July, 1892.

Samuel Dwight King. d. 1863.

George Henry Lee. b. 11 Oct., 1799, Barre, Mass. Physician, Mass., 1827–47. Retired, 1847–79. d. 12 Dec., 1879.

Elisha Leffingwell. d. 1871.

Daniel Little. d. 1874.

David Martyn. b. about 1802. d. 8 Mar., 1879, East Carlton, N. Y.

Adams Moore. A.B., 1822.

David Page. Farmer. d. 1868.

Thomas Eleazar Powers. A.M., Univ. of Vt., 1851. b. 14 Nov., 1808, Woodstock, Vt. Physician, Woodstock, Vt. d. 28 Dec., 1876.

Luther Rogers. b. about 1800 Physician, Harrison, Me., 1836–42; Patten, Me., 1842–77. d. 2 Nov., 1877.

Benjamin Sanborn. A.B. Bowdoin, 1822; A.M. Bowdoin. b. 14 Aug., 1799, Falmouth, Me. Physician, Belgrade, Me.; Falmouth, Me. d. 1845.

Samuel Sargent. d. 1846.

William Flint Stevens. b. about 1807. d. 16 Feb., 1879, Stoneham, Mass.

Enoch Thatcher. d. 1850.

Ezekiel Varney.

Noel Weaver.

Class of 1828.

John Allen. d. 1863.

Jonathan Brown. b. 12 July, 1805, Kensington, N. H. Physician, St. Domingo. d. 1864.

George Chadwick. A.B., 1825.

Shubael Converse. d. 1867.

Willard Doolittle. d. 1875.

Levi Hutchinson. b. 28 Oct., 1797, Norwich, Vt. Physician, Orange, Mass., Amherst, Mass.; Bunker Hill, Ill., 1850–79. d. 29 May, 1879.

William Henry Hutchinson.

Aaron Kittredge. d. 1838.

Charles Frederic Langdon. d. 1829.

Luke Lawrence. b. 14 Apr., 1803, Hollis, N. H. Physician, Lunenburg, Mass. d. 19 Jan., 1832, Hollis, N. H.

Nathaniel Leavitt. b. 1796, Grantham, N. H. Physician, Croydon, N. H., 1828–38; Locke, N. Y., 1838–47; West Stockbridge, Mass., 1847–54. d. 7 Oct., 1854.

Jesse Little. b. about 1800, Warren, N. H. Physician, Warren, N. H., 1830–65. d. 29 July, 1865.

John M Miles. d. 1865.

George Nelson. A.B., 1822.

Jason Carpenter Spalding. b. 29 Apr., 1801, Sharon, Vt. Physician, Spencer, Mass.; Sharon, Vt., 1836–47. d. 14 Nov., 1847.

Abel Hervey Wilder. b. about 1802 d. 1864.

Class of 1829.

Thomas Crumbie Barker. b. about 1803. Physician, Bangor, Me. Surg. 7th Me. Vols, 1861; Act. Ass't Surg. U. S. A. d. 1870.

William Kellogg Brown. b. 8 July, 1806, Boston, Mass. Physician, Portland, Me.; Philadelphia, Penn.; Brooklyn, N. Y. d. 4 July, 1879, Narragansett Pier, R. I.

Wolcott Charles Chandler. b. 3 Jan., 1807, Andover, Vt. Physician, South Natick, Mass., 1841–48. d. 1848.

Ebenezer Hale. d. 1847.

Horatio Weld Heath. d. 1841.

Charles Heaton. d. 1838.

Samuel Kelly. d. 1834.

Dudley Leavitt. d. 1868.

Samuel Little. d. 1878.

Samuel Long. A.B., 1824.

Archibald McEwen. d. 1845.

Ebenezer Giles Moore. b. 1797, Dorchester, N. H. Physician, Wells, Me.; Concord, N. H., 1844–70. d. 1870.

Adams Nichols. d. 1871.

Jacob Read Pember. d. 1866.

Archelaus Fuller Putnam. A.B., 1819.

Benjamin Franklin Sanborn. d. 1835.

Milton Ward. A.B., 1825.

Class of 1830.

Constant Abbott. b. 21 July, 1803, Piermont, N. H. Physician, Ill., 1833–85. d. 6 Dec., 1885, Chenoa, Ill.

Horace Bailey. b. 13 July, 1805, Rutland, Vt Physician, Ohio, 1832–41, Farmer, 1853–58; Merchant, 1858–77. d. 16 Apr., 1881, Newton Falls, Ohio.

Stephen Brown. b. 1803, Andover, N. H. Physician, Deerfield, N. H., 1831–77. d. 11 Apr., 1877.

Walter Carpenter. b. 12 Jan., 1808, Walpole, N. H. Physician, East Randolph, Vt., 1830–58; Burlington, Vt., 1858–92; Prof. Mat. Med. and Therap., Univ. of Vt., 1853–57; also Prof. Theor. and Pract. Med., 1857–81. d. 9 Nov., 1892.

George Cogswell. A.M., 1865. b. 5 Feb., 1808, Atkinson, N. H. Physician, Bradford, Mass.

Francis Whittemore Cragin. d. 1858.

Lewis Emmons. b. 1805. Physician. d. 13 Aug., 1878, Hartland, Vt.

Amos Greeley Gale. b. 17 Feb., 1807, Kingston, N. H. Physician, Hooksett, N. H.; Manchester, N. H. d. 1861.

Israel Newton Gale. d. 18 Sept., 1869, Deerfield, N. H.

Abraham Gould. b. 7 Nov., 1805, Stoneham, Mass. Physician, Lynn, Mass. d. 1860.

Henry Carpenter Gray. d. 1877.

Joseph Warren Lyman. b. 1808, Hanover, N. H. Physician, Madison, Ill. d. 1872.

Joseph Marsh. A.M. Univ. of Vt., 1835. Prof. Theor. and Pract. Med., Univ. of Vt., 1835–41. d. 1841.

Erasmus Darwin Rice. d. 1879.

William Trevitt. b. 7 Feb., 1809, Mount Vernon, N. H. Physician, Columbus, Ohio, 1840–81. Surg. 2d Ohio Vols., Mex. War. U. S. Consul, Valparaiso, Chili, 1857–60; also Callao, Peru, 1860–61. d. 8 Feb., 1881.

Horace White. d. 1843.

Richard Williams. b. about 1803. d. 1842.

Benjamin Emery Woodman. b. 13 Nov., 1802, Salem, N. H. Physician, Strafford, N. H., 1833–50; Salem, N. H., 1858–70; Hampstead, N. H., 1870–90. d. 12 Apr., 1890.

Class of 1831.

Robert Andrews. d. 1869.

Joseph Nye Bates. b. 16 Mar., 1811, Barre, Mass. Physician, Barre, Mass., 1832–56; Worcester, Mass., 1856–83. Surg. 15th Mass. Vols., 1861–62. d. 22 Feb., 1883.

Elijah Boardman. A.B., 1818.

William Butler. b. 22 Apr., 1805, Lyndeboro, N. H. Physician, Maine, N. Y., 1830–91. d. 17 Dec., 1891.

Enoch Chase. b. 16 Jan., 1809, Derby, Vt. Physician, Milwaukee, Wis., 1835–92. d. 23 Aug., 1892.

James Colby.

Jonas Colby. b. 20 Dec., 1806, Henniker, N. H. Physician, Defiance, Ohio, 1832–76. Surg. and Maj. Ohio Vols., 1861–64. d. 28 May, 1876.

John Evans Dalton. b. 27 May, 1801, Warner, N. H. Physician, Mass., Ohio, Tex., Cal. Business, Ohio, Cal. Farmer, Wis. d. 6 May, 1888, La Crosse, Wis.

Daniel Wells Davis. d. 1848.

Francis Perry Fitch. b. Greenfield, N. H. Physician, Amherst, N. H. d. 24 Dec., 1874, Vineland, N. J.

Moses Hill. b. 5 May, 1805, Warner, N. H. Physician, Northwood, N. H., 1833–44; Manchester, N. H., 1844–57; Burlington, Iowa, 1857–75. d. 27 Jan., 1875, Port Huron, Mich.

Benjamin Franklin Long. b. 1 Aug., 1805, Hopkinton, N. H. Physician, Upper Alton, Ill., 1831. d. 30 Dec., 1888, North Alton, Ill.

Albert Wiggin Orne. d. 1832.

Daniel Perley. A.B., 1828.

Asahel Perry. d. 1878.

Tristram Redman. d. 1861.

Francis Ormar Sleeper. d. 1866.

Adoniram Smalley. d. 14 May, 1876, Lebanon, N. H.

Chandler Smith. d. 1843.

Nathaniel Tolles. b. 17 Sept., 1805, Weathersfield, Vt. Physician, Reading, Vt., 1831–41; Claremont, N. H., 1842–79. Mem. Const. Conv., N. H., 1877. d. 24 June, 1879.

Class of 1832.

Bailes Atkinson. d. 1866.

William Bailey. d. 1838.

Ezra Bartlett. b. 28 Sept., 1811, Warren, N. H. Physician, South Berwick, Me.; Exeter, N. H., 1853–86. Act. Ass't Surg. U. S. A., 1863–65. d. 16 June, 1892, Brooklyn, N. Y.

David Bradford. b. Francestown, N. H. Physician, Montague, Mass. d. 1873.

Clifton Claggett. b. 12 Sept., 1807, Merrimack, N. H. Physician, Northfield, Vt., 1832–90. d. 4 May, 1890.

Simeon Draper Colburn. d. 1853.

Calvin Cutter. A.M. Amherst, 1871. b. 1 May, 1807, Jaffrey, N. H. Physician, Nashua, N. H.; Dover, N. H. Lecturer and writer. Surg. 21st Mass. Vol. Inf., 1861–64. d. 20 June, 1873, Warren, Mass.

Samuel Parkman Danforth. d. 1865.

Lewis Darling. b. 4 Mar., 1804, Woodstock, Vt. Physician, Lawrenceville, Penn., 1831–82. Surg. 161st N. Y. Vols. d. 23 July, 1882.

Thomas Flanders. Physician, Exeter, N. H., 1840. d. 1867.

Nathaniel Hall.

George Heaton. d. 1 July, 1879, Boston, Mass.

David D Holt. b. St. Johnsbury, Vt. Physician, Palmyra, N. Y. d. 1857.

Azel Holmes.

Peter Johnson. d. 1831.

Cyrus Jordan. b. 1 Jan., 1803, Raymond, Me. Physician, Raymond, Me., 1832–47, 1875–81; Weston, Me., 1851–75. d. 28 Sept., 1881.

Frederick Taft Kidder. b. 1807, Alstead, N. H. Physician, Unity, N. H.; Bennington, Vt.; Dentist, Bennington, Vt.; Claremont, N. H.; New York, N. Y., 1868–80. d. 19 Feb., 1880.

Jonathan Burnham Kinsman. b. 22 May, 1807, Athens, Me. Physician, Waterville, Me.; Solon, Me. Merchant. Farmer. Act. Ass't Surg. U. S. A., 1861–65. d. 17 Sept., 1883, Dover, Me.

Leonard Marsh. A.B. 1827.

Alpheus Morrill. b. June, 1808, Canterbury, N. H. Physician, Concord, N. H., 1849–74. d. 9 May, 1874.

Timothy Olcott Porter. A.B., 1822.

John Barrett Pride.

Solon Osmond Richardson. b. 19 July, 1809, Reading, Mass. Physician, South Reading, Mass., 1832–42. Business, 1842–73. d. 31 Aug., 1873.

Aaron Buswell Smith.

Richard Perley Jewett Tenney. Physician, London, N. H.; Pittsfield, N. H. d. 18 June, 1876.

Jonathan Reynolds Thomson. A.B., 1827.

Latimer Tyler. d. 1878.

Alonzo Addison Whipple. b. 27 Feb., 1811, Warren, N. H. Physician, Wentworth, N. H. d. 11 Mar., 1887.

Mark Rice Woodbury. b. 7 May, 1807, Concord, Vt. Physician and surgeon, Concord, N. H.; Eastport, Me. Pres. N. H. Med. Soc. d. Oct., 1892, Whitefield, N. H.

Isaac Redington Worcester. b. 30 Oct., 1808, Peacham, Vt. Pastor, Littleton, N. H., 1837–42. Corporate Mem. A. B. C. F. M. Editor "Missionary Herald," 1848–78. d. 23 Oct., 1892, Auburndale, Mass.

Nathan Youngman. b. 28 Jan., 1802, Lempster, N. H. Physician, Ill., Ind., 1835–67; Mich., Minn., 1867–77; Lebanon, Mo., 1877–84. d. 27 Sept., 1884.

Class of 1833.

Levi Stevens Bartlett. b. 3 Dec., 1811, Kingston, N. H. Physician. d. 19 Feb., 1865.

William Converse. b. 10 June, 1807, Weathersfield, Vt. Physician, Ohio, 1833–45. Business, Ill., 1845–84. d. 19 June, 1889, Pasadena, Cal.

James Dascomb. b. 21 Feb., 1808, Wilton, N. H. Prof. Chem., Bot., and Phys., Oberlin Coll., 1834–78, also Emeritus, 1878–80; Lect. Chem., Ohio Agr. Coll.; Prof. Chem. and Physiol., Hillsdale Coll.; Prof. Chem. and Toxicol., Charity Hosp. Med. Coll., Cleveland, Ohio. d. 1 Apr., 1880, Oberlin, Ohio.

Barna Ladd Delano. d. 1877.

Edward Alden Egery. d. 1835.

James Whitelaw Ford. Minister and physician. d. 1861.

Sumner Gilman. d. 1841.

Syene Hale. d. 1880.

Joseph Patch Hall. d. 1863.

Lyman Hall. d. 1862.

Joseph Kellogg. d. 1837.

Jeremiah Hall Lyford. d. 1878.

Hiram Parker. b. 1809, Kittery, Me. Physician, South Berwick, Me., 1831–38; Lowell, Mass., 1838–77. d. 2 May, 1877.

Ezra Parmelee. b. 10 Feb., 1811, Newport, N. H. Physician, Morley, N. Y., 1839–84. d. 9 July, 1884.

Ira Ward Peabody. b. 1808, Newport, N. H. Physician, Wellsboro, Penn., 1833–57; Binghamton, N. Y., 1857–77. d. 18 Aug., 1877.

Calvin Barton Pratt. A.B. Amherst, 1828. b. about 1806. d. 1862.

William Wells Proctor.

Albert Smith. A.B. 1825.

Lewis Snow. b. 29 Jan., 1809, Bethlehem, N. H. Physician and business, Columbia, N. H. d. 4 Oct., 1890, Whitefield, N. H.

Nahum Washburn. b. 15 Nov., 1806, Bridgeton, Me. Dentist, Bridgewater, Mass., 1843–83. d. 28 Dec., 1883.

Albert Winch. b. 1809, Bethlehem, N. H. Physician, Bethlehem, N. H.; Lunenburg, Vt.; Whitefield, N. H. d. 21 Aug., 1877, Whitefield, N. H.

Class of 1834.

Artemas Zina Brown. b. 5 Jan., 1807, Phillipston, Mass. Physician, Swansea, Mass., 1835–52. Assessor, Cambridge, Mass., 1859–86. d. 14 July, 1892, Cambridgeport, Mass.

William Frederick Carter. d. 1866.

Oliver Sawyer Cressy. d. 1853.

Roderick Lathrop Dodge. M.D. Phila. Med. Coll. b. 7 Sept., 1808, Hartland, Vt. Druggist, Little Rock, Ark., 1835–93. d. 31 Mar., 1893.

Charles Franklin Elliott. A.B., 1829

Nahum Parker Foster. D.D. Cent. Univ. of Iowa, 1875. b. Westmoreland, N. H. Physician, Unity, N. H. d. 5 May, 1876. New London, Conn.

Nathaniel Freeman. d. 1845.

William Gallup. b. 30 Aug., 1805, Plainfield, Conn. Physician, N. H.; Mass., 1834–44; Bangor, Me., 1844–83. Mem. Am. Inst. Homeopathy, 1844. Pres. Me. Hom. Med. Soc., 1876. d. 22 Feb., 1883.

Rufus Gilpatrick. Surg. Kan. Vols. d. in service, 1863.

John Campbell Henry. d. 1836.

Delevan Delanson Marsh. b. 8 May, 1808, Croydon, N. H. Physician, Croydon, N. H. d. 1867.

Ward B Mason. d. 1848.

Lewis Merriman.

Jesse Moore.

Milton Parker. M.D. Harvard, 1838. b. 1808, Acworth, N. H. Physician, Acworth, N. H., 1834–44; Charlestown, W. Va., 1844–59; Chicago, Ill., 1859–73. d. Nov., 1873.

William Pearson. d. 1870.

Edward Tyler Raymond. d. 1834.

Isaac White Scribner. d. 1864.

James Robinson Smiley. b. 17 June, 1808, Bristol, N. H. Physician, Grafton, N. H., 1838–66. d. 15 Oct., 1886, Sutton, N. H.

John Prince Stevens. d. 1875.

Marous Swain. b. 10 June, 1808, Reading, Vt. Physician, Westford, Vt., Essex, Vt., 1840–60; Waupun, Wis., 1860–80. d. 22 June, 1887, Glencoe, Ill.

Alfred Upham. A.M. Bowdoin, 1848. b. 27 July, 1804, Rochester, N. H. Physician, New York, N. Y., 1838–78. d. 16 Nov., 1878.

Franklin Wallace. d. 1859.

John Doane Wellman. b. 28 Jan., 1808, Lempster, N. H. Physician, Ravenna, Ohio, 1835–53; Union City, Mich., 1853–84. d. 24 Oct., 1884.

Phineas Parkhurst Wells. b. 1808, Hopkinton, N. H. Physician, Brooklyn, N. Y., d. 23 Nov., 1891.

Joseph Warren Wilson. d. 1896, Contoocook, N. H.

Class of 1835.

George Alfred Allsopp.

Albert Bartlett. b. 2 May, 1815, Haverhill, N. H. Physician, Claremont, N. H. d. 8 Mar., 1842.

William Whittier Brown. A.M., 1872. b. 28 Aug., 1804, Vershire, Vt. Physician, Chester, N. H., 1834–45. Manchester, N. H., 1846–74. Surg. 7th N. H. Vol. Inf., 1861–64. d. 6 Jan., 1874.

Jonathan Andrew Chute. b. 23 Apr., 1811, Naples, Me. Physician, Westport, Mo. d. 29 Feb., 1838.

James Wellington Cowan. b. 23 June, 1814, Pleasant Valley, N. Y. Physician, Dover, N. H., 1835–48. d. 21 July, 1848.

John Alld Dana. b. 1813, New Hampton, N. H. Physician, Ashland, Mass. d. 14 Feb., 1882.

Henry Andrew Dewar. A.M., elsewhere. Bachelier ès Lettres Univ. of France. Lic. in Dent. Roy. Coll. Surg., Eng., 1860. Dentist. d. 1861.

Hiram Dow. M.D. Univ. of Vt., 1863. b. 1817, Milton, Vt. Served in 6th N. H. Vol. Inf., 1861–62. Physician. d. 24 Oct., 1873, Plainfield, N. H.

John Fox. b. 2 Aug., 1803, Jaffrey, N. H. Farmer, Jaffrey, N. H. d. 1882.

William French. b. about 1809, St. Hyacinthe, Que. Physician, St. Hyacinthe, Que. d. 28 Mar., 1885, St. Maurice, Que.

David Augustus Grosvenor. b. 31 Jan., 1811, Manchester, Mass. Physician, Danvers, Mass., 1839–89. d. 27 Sept., 1889.

Simon Bailey Heath. b. about 1806. Physician, Haverhill, N. H., 1835–42; Groton, Vt., 1842. d. 1874.

Hiram Wells Howard. d. 1880.

Jeremiah Peabody Jewett. b. 1808, Barnstead, N. H. Physician, Lowell, Mass., 1833–70. d. 23 June, 1870.

Joshua Jewett Johnson. b. 6 May, 1809, Surry, N. H. Physician, Northboro, Mass., 1836–56, 1866–84; Keene, N. H., 1857–66. d. 29 Jan., 1884.

Daniel Jones. d. 1870.

Luther Martin Knight. b. 11 Apr., 1810, Franconia, N. H. Physician, Thornton, N. H., 1835–45; Franklin, N. H., 1845–87. Surg. 5th N. H. Vols.; Brigade Surg., 1st Div. 2d Army Corps, 1861–63. d. 3 Feb., 1887.

Austin Marsh. b. 15 Sept., 1811, Sharon, Vt. Physician, Carlisle, Mass., 1838–1900. d. 3 Feb., 1900.

Thomas Hastings Marshall. b. 2 Dec., 1806, Jaffrey, N. H. Physician, Greenville, N. H., 1837–72. d. 16 Dec., 1872.

Benjamin Moody. A.B. Bowdoin, 1826. b. 16 May, 1807, Falmouth, Me. Physician. d. 1839, Maracaibo, Venezuela.

Edward Gilman Morrill. b. 11 July, 1809, Gilmanton, N. H. Physician, Lowell, Mass. d. 3 July, 1844, Cahawba, Ala.

Harry Hale Niles. b. 1 Oct., 1807, West Fairlee, Vt. Physician, Post Mills, Vt. d. 28 Jan., 1881.

William P Poplin.

Moody Currier Sawyer. d. 1854.

Albert Gallatin Skinner. b. 28 June, 1807, Westmoreland, N. H. Physician, Scaffold Prairie, Ind., 1840–50; Youngstown, N. Y., 1850–88. d. 17 July, 1891, Youngstown, N. Y.

Alonzo Smith. d. 1869.

William Payson Stone. Ass't Surg. 2d N. H. Vol. Inf., 1862–64; Surg., 1865–66. d. 1872, Danbury, N. H.

Charles Boardman Walworth. Physician, Ellicottsville, N. Y.

Moses Thompson Willard. b. about 1806, Bow, N. H. Physician and dentist, Concord, N. H., 1835–83. d. 30 May, 1883.

Class of 1836.

William Bachop. b. about 1808. Dentist. d. 9 Sept., 1878, Sidney, Ill.

Joseph Cummings Batchelder. b. 10 May, 1809, Topsfield, Mass. Physician, Cambridge, Mass.; Templeton, Mass., 1857–85. Ass't Surg. 25th Mass. Vols., 1862. d. 26 Apr., 1885.

Cyrus Blaisdell. Physician, Wolfboro, N. H., 1840. d. 1850.

Horatio Nelson Carter.

Zeeb Gilman.

Moses Collins Greene. b. 9 June, 1810, Deerfield, N. H. Physician, Manchester, N. H., 1836–41; Boston, Mass., 1842–83. Act. Ass't Surg. U. S. A. d. 20 Nov., 1889, Somerville, Mass.

Camillus Hall. b. 6 Aug., 1813, Westmoreland, N. H. Physician, Burlington, Ohio, 1837–90. d. 1 Mar., 1890.

Robert Elliott Merrill. b. 19 Dec., 1804, Warren, N. H. Physician, Meredith, N. H., 1835–51; Warren, N. H., 1869–92. d. 15 Jan., 1892.

Caleb Stephen Parker. b. 12 Jan., 1811, Stukely, Que. Physician, Martinsville, Ohio, 1836–55; Piqua, Ohio, 1855–66; business, 1866–91. d. 3 Feb., 1891.

Charles Augustus Savory. A.M., 1852. b. 25 Dec., 1813, Beverly, Mass. Prof. Obst., Phila. Med. Coll. Physician and surgeon, Lowell, Mass., 1848–92. d. 2 Feb., 1892.

Stephen Tracy. b. 25 Feb., 1810, Hartford, Vt. Missionary, Siam, 1836–39. Physician, Hudson, Ohio, 1840–48; Andover, Mass., 1853–73. Prof. Theor. and Pract. Med., N. E. Fem. Med. Coll. d. 13 Jan., 1873.

Daniel Kingsley Underwood. d. 8 May, 1875, Adrian, Mass.

Digitized by Google

Griswold Whipple Wheeler. d. 22 Feb., 1808, Croydon, N. H. Physician, Perryville, Mo., 1838–65. d. 7 June, 1865, St. Louis, Mo.

Parsons Whidden. Physician, Warner, N. H. d. 1869.

Class of 1837.

Daniel Barnes. d. 1844.

Levi Bartlett. A.B., 1827.

Levi Bigelow. d. 1843.

James Madison Buzzell. b. 4 Nov., 1812, Parsonfield, Me. Physician, Philadelphia, Penn.; Portland, Me. Prof. Surg., Penn. Med. Univ.; also Eclectic Med. Coll., Penn.; Prof. Anat. and Surg., Eclectic Med. Coll., Mass. d. 2 Sept., 1891, Portland, Me.

Oliver Chamberlin. Maj. and Surg. 8th Kan. Vol. Inf., 1861–64.

Alonzo Claggett. b. 18 Nov., 1812, Newport, N. H. Physician, Enfield, Mass. d. 21 Mar., 1840.

Sylvanus Clapp. A.M. Brown, 1870. b. 22 Nov., 1816, Westhampton, Mass. Physician, Pawtucket, R. I., 1841–79. Pres. R. I. Med. Soc., 1864–66; Mem. Am. Med. Assoc. d. 15 June, 1879.

John Clough. b. 1808, Sanbornton, N. H. Physician, 1837–41. Dentist, Boston, Mass., 1845–65; Woburn, Mass., 1865–79. d. 25 Nov., 1879.

Josiah Calef Eastman. b. 22 Apr., 1811, Loudon, N. H. Physician, Hampstead, N. H., 1839–97. Surg. and Maj. 4th N. H. Vols., 1861–63. Pres. N. H. Med. Soc., 1860; Mem. Am. Med. Assoc.; Internat. Med. Cong., 1876. d. 27 Nov., 1897.

Jonathan Greely Gale. b. 5 Sept., 1814, Newton, N. H. Physician, Newton, N. H., 1837–75. d. 10 Dec., 1880.

Orville Poole Gilman. b. Jaffrey, N. H. Physician, Salem, Vt. d. 1863.

William Bentley Herrick. Prof. Surg. and Anat., Ill. Coll., 1844; Prof. Anat. and Phys., Rush Med. Coll. d. 1864.

Nathaniel Ingraham. d. 1840.

William Gibson Nelson. d. 1852.

Horatio Albert Palmer. d. 1849.

Ira French Prouty. b. 9 Nov., 1812, Langdon, N. H. Physician, Cheshire Co., N. H., 1838–55; Keene, N. H., 1863–82. Druggist, Ogdensburg and Chateaugnay, N. Y., 1855–63. d. 17 Jan., 1882.

Horace Saunders. d. 1875.

William Sturgis Saunders. A.M., elsewhere. d. 1862.

Horace Poole Wakefield. A.B. Amherst, 1832; A.M. Amherst, 1852. b. 4 Jan., 1809, Reading, Mass. Physician, Reading, Mass., 1844–66. Sup't Sch., 1868–77. Farmer, Leicester, Mass., 1879–83. d. 23 Aug., 1883.

Eliphalet Knight Webster. b. 3 May, 1802, Essex, Mass. Physician, Hill, N. H., 1833–44; Boscawen, N. H., 1844–70. Res., Pittsfield, N. H., 1877–81. d. 9 Nov., 1881.

Class of 1838.

Carlos Allen. b. 18 Sept., 1814, Richmond, Vt. Physician, Vernon, N. J.

Isaac Raphael Arrias. Physician, Suriuam, S. A.

Stephen Madison Bartlett. b. 22 June, 1817, Haverhill, N. H. Physician, 1838–40; Teacher, Ala., 1840–71; Clerk, Washington, D. C., 1871–91. d. 30 Mar., 1891.

Amos Batchelder. b. 27 May, 1811, East Kingston, N. H. Physician, Pelham, N. H., 1837–92. d. 27 Aug., 1892.

Henry Harrison Brown. d. 1847.

James Bowen Bullock. Physician, Guildhall, N. H., 1838.

Ebenezer Brewer Chase. d. 1855.

James H Cromble. b. 2 Sept., 1813, Temple, N. H. Physician, Francestown, N. H., 1838–50; Derry, N. H., 1850–83. Surg. U. S. A., 1861–64. d. 30 June, 1884.

James Danforth. b. Tyngsboro, N. H. Physician, New Boston, N. H. d. 1851.

Franklin Dodge. A.B. Amherst, 1834. b. about 1809. d. 1872.

Leander Drew. d 1857.

George Osborn Johnston Durelle. d. 1853.

Caleb Clesson Field. A.B. Amherst, 1833; A.M. Amherst. b. 27 May, 1810, Northfield Farms, Mass. Physician, Leominster, Mass., 1837–81. d. 6 May, 1881.

John Heard. Physician, Woodman's, N. H.

Levi Gerrish Hill. A.M., 1883. b. 7 July, 1812, Strafford, N. H. Physician, Dover, N. H., 1848–98. Pres. N. H. Med. Soc., 1869; Vice-Pres. Am. Med. Assoc., 1881. d. 23 Feb., 1898.

Alfred Hitchcock. M.D. Berkshire Med. Coll., 1843; also Jeff. Med. Coll., 1845; A.M. Middlebury, 1844. b. 17 Oct., 1813, Westminster, Vt. Physician and surgeon, Fitchburg, Mass. d. 30 Mar., 1874.

Willard Hosford. b. 11 Apr., 1805, Thetford, Vt. Physician, Orford, N. H., 1840–82. d. 15 Jan., 1882.

William Henry Hosmer. b. 13 June, 1814, Concord, N. H. Physician, New London, N. H.; Penacook, N. H.

Otis Hoyt. b. 1811, Sandwich, N. H. Physician, Framingham, Mass.; Charlestown, Mass.; Hudson, Wis. Maj. and Surg. Vols., Mex. War. Brigade Surg. Vols., Civil War. d. 12 Nov., 1885, Hudson, Wis.

Peter Livingston Hoyt. b. 26 Mar., 1814, Wentworth, N. H. Physician, Wentworth, N. H., 1840–71. d. 1871.

Ebenezer Turell Learned. b. 19 July, 1812, Gardner, Mass. Physician, Weymouth, Mass.; Fall River, Mass., 1847–85. d. 12 Feb., 1885.

Edward Mattocks. b. about 1816, in Vermont. Physician, Haverhill, N. H.; Lyndon, Vt. d. 1867.

Asa McAllister. d. 1876, Ellsworth, Me.

Richard Shepard Molony. b. 28 June, 1811, Northfield, N. H. Physician, Belvidere, Ill., 1838–63. Farmer, Humboldt, Neb., 1876–91. M. C., 1851–53. d. 14 Dec., 1891.

Hiram Sargent. d. 1851.

Harrison Small. b. about 1812. d. 28 Jan., 1879, Gardiner, Me.

Horace Stacy. b. 30 June, 1814, Acton, Me. Physician, Boston, Mass., 1844–82. d. 5 May, 1882, South Boston, Mass.

William Bacon Stevens. D.D. Univ. of Penn., 1848; LL.D. Union, 1869. b. 13 July, 1815, Bath, Me. Physician, Savannah, Ga. Rector, Philadelphia, Penn., 1848–61; P. E. Ass't Bp., Penn., 1862–65; Bp., 1865–87. Prof. Bell. Lettr., Orat., and Mor. Phil., Univ of Ga., 1844–48. d. 11 June, 1887, Philadelphia, Penn.

Isaiah Clough Straw. d. 1839.

Joseph Whitmore. b. 6 Aug., 1815. Newburyport, Mass. Physician, N. H.; Mass.; Ill., 1838–50. Business, Brazil. Res., Wentworth, N. H., 1875–90. d. 11 June, 1890.

Ezra Carter Worcester. b. 28 Feb., 1816, Peacham, Vt. Physician, Thetford, Vt., 1846–87. d. 29 July, 1887.

Noah Worcester. A.B. Harvard, 1832. b. 1812, Cincinnati, Ohio. Physician. Prof. Path. and Phys. Diagn., Clevel. Med. Coll., 1843–47; also Med. Coll. Ohio. d. 4 Apr., 1847, Cincinnati, Ohio.

Class of 1839.

Erasmus Darwin Abell. b. 26 Jan., 1817, Lempster, N. H. Physician, Rindge, N. H., 1841–52; Chicopee, Mass., 1852–76; Farmington, Minn., 1876–99. d. 2 Oct., 1899.

John Henry Allen. Surg. 18th Iowa Vols.

William Arms. A.B. Amherst, 1830, A.M. Amherst; And. Theol. Sem., 1833. b. 18 May, 1802, Wilmington, Vt. Missionary, Patagonia, Borneo, Batavia, Singapore, 1833–38. Physician, Vt.; Wis., 1842–59; DuQuoin, Ill., 1867–89. d. 21 June, 1889.

Lyman Barton. A.M. Univ. of Vt., 1869. b. 19 Sept., 1812, Hebron, N. Y. Physician, Willsboro, N. Y., 1840–91. d. 20 Oct., 1899.

Luther Bugbee. d. 1848.

Alonzo Ferdinand Carr. b. 26 Oct., 1817, Goffstown, N. H. Physician, Goffstown, N. H., 1839–87. d. 16 Dec., 1887.

Nathan French. b. 13 Nov., 1810, Sandown, N. H. Physician, Malden, Mass. 1839–95. d. 27 Apr., 1895.

Calvin Haven Guptill. b. 25 July, 1814, Berwick, Me. Physician, South Elliot, Me., 1845–89. d. 21 Jan., 1889.

Jacob Clements Hanson. d. 18 July, 1875, Great Falls, N. H.

Henry Hays. d. 1864.

Thomas Green Hazen. b. 25 Aug., 1815, Hartford, Vt. Physician, New Hartford, Conn. d. 21 Sept., 1875.

Denison Gibson Hubbard. d. 1844.

Asahel Kendrick. b. 25 Dec., 1805, Hanover, N. H. Physician, West Randolph, Vt., 1846–90. d. 21 Feb., 1890.

Samuel Ford McGill. d. 1872.

Jedediah Miller. d. 1867.

Charles Henry Olcott. d. 1852.

John Barton Pollard. b. about 1810. Physician, Orrington, Me. d. 1 Apr., 1878.

David Ransom. d. 1872.

Seneca Sargent. d. 1873.

John Spooner Smith. d. 1872.

Joseph Nathan Stiles. b. Hartford, Vt. Physician. d. 31 Aug., 1875, Windsor, Vt.

Class of 1840.

Amasa Merriman Brown. b. 22 June, 1812, Stanstead, Que. Physician, Sheldon, Vt., 1839–85. d. 5 June, 1885.

Abel Conant Burnham. b. 2 May, 1812, Amherst, N. H. Physician, Hillsboro Bridge, N. H., 1841–96. d. 21 May, 1896.

Gardner Wheeler Cobb. d. 1847.

Thomas Hamilton Cochran. b. 15 June, 1812, New Boston, N. H. Physician, New Ipswich, N. H., 1840–55; West Rutland, Vt. Act. Ass't Surg., U. S. A., 1862–63. d. 12 Nov., 1882.

Almon Edwin Ewing. Physician, Richfield, Ohio.

Daniel Fiske Frye. Physician, Francestown, N. H., 1853–67. d. 1867.

Jeremiah Gates. Physician, Concord, N. H. d. 1867.

Abraham Sumner Haskell. d. 24 June, 1876, Alton, Ill.

John Hoyt. b. 24 July, 1817, Sandwich, N. H. Physician, Natick, Mass. d. Apr., 1860.

Archibald Henry Waterman Jackson. b. 14 Nov., 1816, Peru, N. Y. Physician, Grand Isle, Vt., 1843–89. d. 7 Apr., 1889.

Samuel Wingate Jones. b. 21 Jan., 1807, Lebanon, Me. Lawyer, 1865–97. d. 6 Dec., 1899, West Lebanon, Me.

Andrew McFarland. M.D. Jeff. Med. Coll., 1843; also Rush Med. Coll., 1870; A.M., 1865; LL.D. Ill. Coll., 1869. b. 17 July, 1817, Concord, N. H. Pres. N. H. Med. Soc., also Ill. Med. Soc. Sup't N. H. Insane Asy., 1845–52; Ill. Insane Asy., 1854–70; Private Asy., Jacksonville, Ill., 1870–91. d. 22 Nov., 1891.

Arnold Morgan. b. 10 Dec., 1816, Northfield, Vt. Physician, Quechee, Vt., 1841–46; Canaan, N. H., 1849–78. d. 14 Apr., 1878, Savannah, Ga.

Austin Newton. b. 23 Aug., 1814, Newport, N. H. Physician, Washington, N. H., 1840–52. d. 17 Nov., 1852.

Frederick Hasen Petit. Surg. 106th N. Y. Vols. d. in service, 25 Dec., 1863, Washington, D. C.

Richard Upton Piper. b. 3 Apr., 1816, Stratham, N. H. Physician, Portland, Me.; Boston, Mass.; Chicago, Ill. Microscopist. d. Aug., 1897, Newport, Me.

Charles Gilman Safford. A.B., 1827.

Lorin Very.

George C Wheeler. d. 1858.

Class of 1841.

George Granville Burns. b. 28 Feb., 1801, Orange Co., Va. Physician, Sharpsburg, Penn., 1823–64. d. 19 Mar., 1875, St. Louis, Mo.

Joseph Morrill Copp. b. 17 Aug., 1818, Gilmanton, N. H. Physician, N. Y., 1855. Merchant, Plainfield, Mich., 1855–92. d. 22 Oct., 1892.

Thomas Russell Crosby. A.B., 1841.

Elijah Chesley Drew. b. about 1822, Newfield, Me. Business, Boston, Mass. d. 26 Jan., 1877.

Charles Eastham. b. 1813, Exeter, N. H. Bookbinder. Dentist, Boston, Mass.; Malden, Mass. d. 20 July, 1887.

Jonathan Leavitt Flanders.

Betton Webster Foss. d. 1859.

George Torrance Gilliam. d. 1882.

Safford Eddy Hale. b. 26 Oct., 1818, Chelsea, Vt. Physician, Elizabethtown, N. Y., 1842–93. d. 18 Apr., 1893.

Edwin Hall. A.B. Bowdoin, 1836; A.M. Bowdoin. b. 16 Oct., 1816, Alfred,

Me. Physician, Saco, Me. d. 19 Nov., 1852.

Henry Newell Jones. b. 15 Oct., 1815, Epping, N. H. Physician, Kingston, Mass.

Joseph Rix Jones. b. 12 June, 1815, Livonia, N. Y. Physician, Lamoille, Ill., 1850–82. d. 22 Dec., 1882.

Amasa Farrington Kinne. A.B., 1837.

Isaac McNiece. d. 1859.

Winslow Smith Pierce. b. 1819, Boston, Mass. Physician, 1841–49. Business, Cal., 1849–60; Ind., 1860–80. d. 29 July, 1888, Brooklyn, N. Y.

Joseph Rand. d. 1842.

Thomas Sanborn. b. 26 Sept., 1811, Sanbornton, N. H. Physician, Newport, N. H., 1848–75. Surg., 16th N. H. Vol. Inf., 1862–63. d. 23 July, 1875.

Calvin Skinner. b. 29 May, 1818, Royalton, Vt. Surg., 106th N. Y. Vols., 1862–64. Physician, Malone, N. Y.

George Washington Symonds. d. 1873.

Oscar White. d. 1887.

John Whitmore. b. 26 Mar., 1819, Newburyport, Mass. Physician, Hebron, N. H.; Wentworth, N. H., 1870–85. d 11 Dec., 1885.

Class of 1842.

Otis Ayer. M.D. Jeff. Med. Coll., 1842. b. 19 June, 1817, New Hampton, N. H. Physician, New Hampton, N. H., 1842–53; Le Sueur, Minn., 1856–89. Ass't Surg., 2d Minn. Vols., 1863–64. d. 27 Jan., 1889.

William Shurtleff Carpenter. d. 1855.

Ira Stephen Chase. b. 21 Nov., 1816, Gilmanton, N. H. Physician, Alexandria, N. H., 1842–51; Bristol, N. H., 1851–92. d. 19 Jan., 1892.

Ebenezer Sumner Deming. d. 1858.

Stephen Moody Emery. A.B. 1836.

Leland Joshua Graves. b. 24 May, 1812, Berkshire, Vt. Physician, Langdon, N. H., 1842–68; Claremont, N. H., 1869–91. d. 22 Feb., 1891.

Charles Denison Lewis. A.B. Norwich Univ., 1838. b. 6 June, 1817, Norwich, Vt. Physician, Dry Ridge, Ky., 1843–95. d. 3 Aug., 1895.

Thomas Womersley Melbourne (later known as **Thomas Womersley**). M.D. Univ. of N. Y., 1842; Newton Theol. Inst., 1855. b. 20 Apr., 1817, Huddersfield, Yorkshire, Eng. Physician, 1842–52. Pastor, West Deerfield, Mass., 1866–71; Greenfield, Mass., 1872. d. 7 Mar., 1897, Boston, Mass.

Chase Moulton. Physician, Sanford, Me.; Wolfboro, N. H., 1860–71. d. 1871.

Levi Pillsbury. b. 2 Apr., 1817, Winchendon, Mass. Physician, Fitchburg, Mass., 1844–95. d. 4 Feb., 1895.

Jesse Appleton Sanborn. b. 5 Dec., 1820, Meredith, N. H. Physician, Campton, N. H., 1846–70; Plymouth, N. H., 1872–88. d. 15 June, 1888.

Paul Augustine Stackpole. A.M., 1880. b. 12 Feb., 1814, Rochester, N. H. Mem. Am. Med. Assoc.; Pres. N. H. Med. Soc. Physician, Dover, N. H., 1842–1900. d. 27 Mar., 1900.

Norman Curtis Stevens. Med. Dir. 9th Army Corps. d. 1871.

Cephas Rodney Taylor. d. 1865.

James Arven Tilton. b. Dec., 1815, Canaan, N. H. Physician, Amesbury, Mass.; Newburyport, Mass., 1853–81. d. 10 Apr., 1881.

Chase Wiggin. M.D. Jeff. Med. Coll., 1842. b. 17 Nov. 1812, Meredith, N. H. Physician, Providence, R. I., 1842–91. d. 23 Feb., 1891.

Thomas Womersley. *See* MELBOURNE.

Class of 1843.

John Waterman Harris Baker. b. 21 Aug., 1821, Chesterfield, N. H. Act. Ass't Surg. U. S. A., 1864–65; Mem. Am. Med. Assoc. Physician, Davenport, Iowa.

Thomas Spencer Bascom. d. 1845.

Moses Clarke. Physician, Londonderry, N. H., 1843–44. d. 1864.

Charles Harley Cleaveland. Prof. Mat. Med. and Ther., Eclectic Coll. Med., Cincinnati, Ohio. 1854. d. Nov. 1875, Boston, Mass.

William Dodge. d. 1867.

Stephen Watson Drew. d. 1875.

Moses Evans. Surg. 96th Ill. Vols., 1862–65. d. 1898.

Otis Russell Freeman. b. Dec., 1809, Hanover, N. H. Reg., Brig., and Div. Surg. 6th Army Corps., 1862–65. Physician, Freehold, N. J.

Solon Hubbard.

Stephen Grosvenor Hubbard. A.M. Yale, 1860. b. 16 Oct., 1816, Rome, N. Y. Act. Surg. U. S. A., 1862–65. Mem. Obst. Soc., Edinburgh, 1871; British Med. Assoc., 1871. Prof. Obst. and Dis. Wom. and Child., Yale, 1864–82. Physician, 23 College St., New Haven, Conn.

David Thompson Huckins. b. 19 Feb., 1819, New Hampton, N. H. Dentist, Watertown, Mass., 1845–94. d. 21 July, 1894.

John Fuller Jennison. A.B. Norwich Univ., 1842 as of 1838. b. 13 Aug., 1813, Walpole, N. H. Physician, Swanzey, N. H., 1843–54; Keene, N. H., 1854–80. Farmer, Keene, N. H., 1880–84. d. 15 Dec., 1884.

William Harrington Kibbe. d. 1843.

Alvan Libby. d. 1874.

Ira Lyman. b. Norwich, Vt. Physician, Chester Cross Roads, Ohio.

William Henry Harrison Mason. b. 14 Dec., 1817, Gilford, N. H. Physician, Moultonboro, N. H., 1842–89. Pres. N. H. Med. Soc., 1870. d. 29 Jan., 1892.

Joseph Poland. d. 1857.

Charles Israel Putnam. A.B., 1838.

Joseph Whitney Putnam.

Lemuel Nye Rugg. Physician, Compton, Qne.

Joshua Bradley Smith. b. 25 Dec., 1817, Cornish, N. H. Physician, Brookfield, Vt., 1843–51; Northfield, Vt., 1851–71; Salinas City, Cal., 1871–80. d. 12 June, 1886, Brattleboro, Vt.

Leander Smith. b. 10 Feb., 1819, Templeton, Mass. Physician, 1842–56. Business, 1856–76. Banker, Morrison, Ill., 1876–89. d. 5 Aug., 1889.

Alfred Spalding. b. 24 Oct., 1815, Amherst, N. H. Physician, Greenupsburg, Ky. d. 20 Dec., 1878.

Lorraine True Weeks. b. 1819, Gilmanton, N. H. Physician, Canterbury, N. H., 1843–56; Laconia, N. H., 1865–76. d. 19 July, 1876.

Class of 1844.

Harrison William Brockway. b. 1814. Physician, St. Johnsbury, Vt. Druggist, Franklin, N. H. d. 5 June, 1883, Franklin Falls, N. H.

Jeremiah Crosby Buck. b. 1 Jan., 1822, Acton, Me. Physician, Milton Mills, Vt., 1844–85. d. 15 Mar., 1885.

Valorous Perry Coolidge. d. 1849.

Jonathan Strong Curtis. b. 11 June, 1821, Epsom, N. H. Physician, Lawrence, Mass.; Hartford, Conn., 1853–97. Surg. 22d Conn. Vols., 1862. d. 31 Mar., 1897.

John Ordway French. b. Nov., 1821, Gilmanton, N. H. Physician, Chesterfield, N. H., 1845–55; Hanover, Mass., 1855–87. Ass't Surg. 23d U. S. Inf., 1865. d. 26 Mar., 1887.

Alvah Cady Hall. d. 1885.

Joseph Huntress. b. June, 1820, Parsonfield, Me. Physician, Tamworth, N. H., 1844–61; Sandwich, N. H., 1873–84. Act. Ass't Surg. U. S. A., 1861–65. d. Feb., 1884.

Samuel Bowdoin Kelly. d. 1870.

Walter Henry Kimball. A.B., 1841.

William Thomas Kimlin.

Charles Alexander Lockerby. b. about 1814. d. 2 May, 1881, Concord, N. H.

Moses Redding Manchester.

Silvester Oakes. M.D. Univ. of Vt., 1856. b. 31 Jan., 1820, Temple, Me. Physician, Auburn, Me., 1846–87. Mem. Am. Med. Assoc. d. 30 Mar., 1887.

Arch Sampson. b. 10 May, 1818, Fairfax, Vt. Physician, Fairplay, Wis., 1845–85. d. 3 Sept., 1885.

Thomas Newcomb Stone. A.B. Bowdoin, 1840. b. 30 May, 1818, Wellfleet, Mass. Physician. d. 15 May, 1876, Provincetown, Mass.

Class of 1845.

Charles Frederick Adams. b. about 1819. Physician, Rutland, Vt., 1845–77. d. 10 Feb., 1882, Winchendon, Mass.

David Martin Baldwin. d. 16 Nov., 1886, Oakland, Cal.

Jesse Parker Bancroft. A.B., 1841.

Williams Barton. b. 20 Aug., 1820, Croydon, N. H. Physician, Croydon, N. H., 1845–89. d. 25 Oct., 1889, Medford, Mass.

William Cogswell. b. 1 Apr., 1821, Atkinson, N. H. Physician, Bradford, Mass., 1851–91. Surg. 50th Mass. Vols., 1862–63. Pres. Mass. Med. Soc., 1876–77. d. 15 Aug., 1891.

Orville Mason Cooper. b. 28 July, 1821, Croydon, N. H. Physician, Hollis, N. H. d. 28 Jan., 1847.

Thomas Haines Currie. b. 5 Sept., 1821, Concord, N. H. Physician, West Boscawen, N. H., 1845–64; Lebanon, N. H., 1869–98. d. 3 Apr., 1898.

George Washington Eastman. b. 29 Mar., 1824, Strong, Me. Surg. 16th Wis. Vol. Inf., 1861–64. Brig. and Div. Surg., Med. Dir. 4th Army Corps. Act. Med. Insp. 17th Army Corps. Physician, 1847–82. Banker, Platteville, Wis.

James Emery. b. 1 July, 1822, Franklin, N. H. Physician, Hudson, N. H., 1847–80. d. 30 Sept., 1880.

William Everett. b. 15 Oct., 1816, Windsor, Vt. Physician, Liberty, Mo., 1851–62. Surg. 10th Iowa Vol. Inf., 1862–65. d. 19 Oct., 1867, Memphis, Tenn.

Daniel Gile. A.B., 1841.

Woodbury Gilman.

Asa Howe. A.B. Norwich Univ., 1843. b. 1816, Norwich, Vt. Prof. Engineering, Norwich Univ. Civil engineer. d. 29 Sept., 1894, Northfield, Vt.

Jonathan Edwards Linnell. b. June, 1822, Orleans, Mass. Physician, East Douglass, Mass., 1847–55; Worcester, Mass. Business, Norwich, Conn., 1865–80. Pres. Mass. Homeop. Soc. d. 26 Sept., 1899, Norwich, Conn.

John Webster Little. D.D.S. Phila Dent. Coll. b. 7 Apr., 1818, Salisbury, N. H. Dentist, Fisherville and Concord, N. H., 1845–77. d. 21 Dec., 1877, Concord, N. H.

Isaac Williams Lougee. b. 1 Aug., 1818, Gilmanton, N. H. Physician, Alton, N. H., 1847–68; Rochester, N. H., 1868–93. d. 4 Jan., 1893.

Hiram McNutt. M.D., 1865. d. 1876.

Moses Cogswell Osborne. d. 1853.

William Micajah Osborne. d. 1870.

Joel Richardson.

William Augustus Smith. Physician, Campton Village, N. H., 1880–90.

George Washington Stanley. b. 18 July, 1817, Readfield, Me. Physician, Slatersville, R. I., 1855–92. d. 27 May, 1892.

Charles Carroll Tebbetts. b. 13 Jan., 1814, Northfield, N. H. Physician, Sanbornton, N. H., 1845–55; Iron Dale, Mo. Surg. Vols. d. in service, 19 May, 1863, in Missouri.

James Chase Weston. A.B., 1842.

Kendall Wright. d. 1867.

Class of 1846.

Francis Beattie Brewer. A.B., 1843.

Benjamin Franklin Bucknell. d. 1859.

Lyman Chase. A.B. Colby, 1869, as of 1843; A.M. Colby. b. 27 Mar., 1821, Bridgeton, Me. Pastor, Me. and N. H., 1848–65; Kennebunkport, Me., 1878–85. Physician, 1885–94. d. 25 Nov., 1894, Wells Branch, Me.

Albourne Cheater Delano. d. 1847.

Andrew Emerson Field. b. 21 Dec., 1820, Berlin, Vt. Mem. Const. Conv., Vt., 1857. Physician, Washington, Vt., 1851–71; Barre, Vt.

David Sylvester Fogg. b. 30 Mar., 1821, Meredith, N. H. Physician, Norwood, Mass., 1846–93. Act. Ass't Surg., U. S. A., 1861. d. 30 Aug., 1893.

Leonard French. A.B., 1843.

Peter Young Frye. b. 1 Oct., 1817, Deerfield, N. H. Mem. Am. Med. Assoc., 1881–89. Physician, Oyster Bay, N. Y., 1855–92. d. 9 Oct., 1897.

Oliver Goss. b. 21 Mar., 1856, Rye, N. H. Physician and surgeon, Lakeport, N. H., 1852–96. d. 12 Apr., 1896.

Adino Brackett Hall. b. 17 Oct., 1819, Northfield, N. H. Physician, Boston, Mass., 1854–80. d. 21 Apr., 1880.

Calvin Kittredge Higgins. d. 1866.

Otis Freeman Hill. A.B., 1841.

Levi Howard. b. 26 May, 1820, Bolton, Mass. Physician, Chelmsford, Mass., 1848–85. d. 23 Jan., 1885.

Seth Challis Hunkins. Physician, Windham, Me. Surg. 4th Me. Vols., 1861. Med. Dir. 10th Army Corps. d. 1867.
Henry Slade Huntington. d. 1861.
Luther Jones. A.B., 1841.
John Little. d. 1870.
Hiram Clarke Orcutt. d. 1884.
Moses Parker. A.B., 1842.
La Fayette Ranney. A.B., 1842.
Charles Harvey Rowell. d. 1872.
George Washington Sanborn. b. 2 Aug., 1815, East Kingston, N. H. Physician, Lawrence, Mass.; Kingston, N. H. d. 13 Mar., 1894.
George Ezra Spencer. d. 1866.
Henry Bradbury Tibbetts. d. 1849.
John Eugene Tyler. A.B., 1842.
Omar LaRoy White. b. 11 Aug., 1816, Northfield, Mass. Physician, Lanark, Ill. d. 5 Sept., 1895.
John Merrill Williams. d. 1855.
Alexander Maxwell Winn. b. about 1820. d. 5 Jan., 1879, China, Me.
Elijah Hawley Wright. A.B. Amherst, 1842; A.M. Amherst. b. 5 Aug., 1819, Easthampton, Mass. Physician, Hinesville, Ga., 1846–59; King's Ferry, Fla., 1869–82; Satilla Bluff, Ga., 1882–89. Surg. 4th Ga. Cav. C. S. A., 1862–63. d. 4 Dec., 1889.
David Youngman. A.B., 1839.

Class of 1847.

Franklin Bonney. A.M. Amherst, 1869. b. 2 Feb., 1822, Hadley, Mass. Demonstrator of Anatomy, 1846–47. Surg. U. S. A., 1864. Physician, Hadley, Mass.
George Edmund Brickett. b. 20 Nov., 1824, White River Junction, Vt. Ass't Surg. 3d Me. Vols., 1861–62; Surg. 5th Me. Vols.; also 21st Me. Vols. Pres. Me. Med. Soc., 1883. Physician, China, Me., 1848–61; Augusta, Me.
Marous Fayette Bridgman. b. 11 Mar., 1824, Windsor, Vt. Physician, N. H., Vt., 1847–62; Brighton, Mass. d. 20 Jan., 1899, Boston, Mass.
Albert Chase. A.B., 1844.
George Clement Chase. A.B., 1841.
Ripley Clark. b. 23 July, 1817, Strafford, Vt. Physician, Windsor, Vt. d. 23 Apr., 1900.
Francis Collamore. b. 7 Dec., 1825, Pembroke, Mass. Physician, North Pembroke, Mass.
David W Davis. b. 25 Oct., 1819, Effingham, N. H. Physician, Greenwood, Me., 1845–78; Bethel, Me., 1878–81. d. 24 Sept., 1881.
Daniel Dustin. b. 5 Oct., 1820, Topsham, Vt. Physician, East Corinth, Vt., 1847–50. Maj. 8th Ill. Cav.; Col. 105th Ill. Inf.; Brev. Brig. Gen. Vols. Clerk and Recorder Circuit Court, Chicago, 1880–90; Ass't Treas. U. S., Chicago, 1890–92. d. 30 Mar., 1892.
Asahel Farr.
Dempsey Rollo Fletcher. d. 1878.
Heman Hosford Gillett. b. 22 May, 1828, Thetford, Vt. Surg. 8th Vt. Vols., 1861–65. Physician, Post Mills Village, Vt.
Charles Haddock. A.B., 1844.
Hubbard Carter Harriman. d. 1858.
John Stevenson Hidden. b. 4 Aug., 1820, Tamworth, N. H. Surg. 22d Kan. Inf., 1864. Physician, Centralia, Kan.; Alvin, Tex.
John Newell Houghton. b. 20 Feb., 1821, Weld, Me. Physician, Phillips, Me., 1842–67; Farmington, Me., 1867–88. d. 16 Aug., 1888.
Samuel Augustus Lord. A.B., 1843.
William Andrew Mack. A.B., 1844.
Abram William Preston. d. 1864.
Truman Rickard. A.B., 1842.
Joseph Pierce Walker. b. 12 Apr., 1820, Wilton, Me. Mem. Am. Med. Assoc. Physician, 6 Beresford Ave., Cincinnati, Ohio.
Jacob Putnam Whittemore. b. 10 May, 1810, Antrim, N. H. Physician, Chester, N. H., 1847–64; Haverhill, Mass., 1864. d. 1873.
Lemuel Murray Willis. b. 7 Oct., 1825, Lebanon, N. H. Physician, Charlestown, Mass., 1870–93. Ass't Surg. 26th Mass. Vols.; Surg. 74th U. S. C. T., 1862–65. d. 17 Jan., 1893.
Henry Womersley.

Class of 1848.

Alcander Burbank. b. 16 June, 1822, Shelburne, N. H. Physician, Lewiston, Me., 1847–84. d. 8 Jan., 1884.

Rufus Harward Cunningham. b. Oct., 1821, Edgecomb, Me. Physician, Wiscasset, Me., 1855–88. d. 14 May, 1888.

Charles Otis Denison. d. 1860.

George Washington Fay. b. 22 Feb., 1823, Royalton, Vt. 1st Ass't Surg. 32d Wis. Vol. Inf., 1862–65. Physician, Menasha, Wis., 1852–75. U. S. Land Agent, 1875–96. d. 11 May, 1896, Huron, S. D.

Charles Harris Fisher. b. 30 June, 1822, Killingly, Conn. Physician, North Scituate, R. I.; Providence, R. I. Sec'y State Bd. Health. d. 21 Oct., 1893.

Henry Gray. b. 13 Mar., 1825, Windham, Conn. Physician, Bloomfield, Conn., 1851–91. Res., Jamestown, N. Y.

Eliphalet Huntington.

Henry Decoster Irish. d. 1871.

Byfey Lyford. b. 25 June, 1822, Stanstead, Que. Physician, Sanbornton, N. H., 1856–75. d. 23 Jan., 1875.

Abner Spicer Warner. A.B., 1842.

Class of 1849.

Windsor Howe Bigelow. d. Dec., 1874.

Henry Hancock Campbell. M.D. Jeff. Med. Coll., 1849. b. 1820, Farmington, Me. Physician, Waterville, Me., 1857–94. d. 8 Jan., 1895.

William Henry Carter. b. 28 May, Bradford, Vt. Physician, West Newbury, Vt., 1827–53; Bradford, Vt., 1853–86. d. 10 Dec., 1886.

George William Fairbrother. Physician, San José, Cal.

Samuel Worcester Johnson. A.B. Bowdoin, 1843; A.M. Bowdoin. b. 6 Apr., 1822, Alna, Me. Physician, Belfast, Me.

Dana Elbra Monroe. Physician, Vance, Ala.

Nathan Elden Morey. d. 1857.

George Lafayette Nayson.

Nathan Goldsmith Howard Pulsifer. b. 24 Jan., 1824, Eden, Me. Physician, Waterville, Me., 1851–93. Pres. Me. Homeop. Med. Soc. d. 2 Dec., 1893.

Washington Lafayette Schenck. A.M. Antioch, 1892. b. 14 Feb., 1825, Franklin, Ohio. Surg. 17th Ohio Vol. Inf., 1861–64. 1st Vice-Pres. Am. Med. Assoc., 1889. Pres. Kan. Med. Soc., 1877. Pres. East Dist. Kan. Med. Soc., 1876. Prof. Hyg. and Pract. Med., Univ. of Kan. City, 1888–89; Prof. Hyg. and Prev. Med., Kan. Med. Coll., 1889. Physician and surgeon, Franklin, Ohio, 1849–70; Osage City, Kan., 1879–89; 701 Brigham Ave., Topeka, Kan.

Nathaniel Shannon. b. 22 Aug., 1822, Pittsfield, N. H. Physician, London, N. H., 1849–63; Knightville, Me., 1863–77; Portland, Me., 1877–85. d. 19 May, 1890, Charlestown, Mass.

Azro Ashley Shortt. Physician, Canal Winchester, Ohio.

James Austin Smith. b. 4 Nov., 1821, Hartland, Vt. Physician and druggist, Hanover, N. H., 1852–68; Minneapolis, Minn., 1868–80. Res., National City, Cal.

Alfred Taylor. d. 1853.

Cyril Childs Tyler. d. 1865.

Charles Wellington Wilder. d. 1871.

Stillman Gardner Wood. d. 1859.

Class of 1850.

Abner Blaisdell Bennett. A.B., 1847.

Joseph Bowen Breck. d. 1855.

Charles Chase. b. 14 Dec., 1822, Cornish, N. H. Physician, Winchester, Ky., 1852–67; Fayette Co., Ky., 1867–92. d. 16 Feb., 1892.

Sam Gerrish Dearborn. b. 10 Aug., 1827, Northfield, N. H. Surg. 8th N. H. Vol. Inf., 1861; 18th N. H. Vol. Inf., 1864–65. Physician, Mount Vernon, N. H.; Milford, N. H.; 3 Abbott St., Nashua, N. H.

Albert Gallatin Fenner. b. 1 Dec., 1813, Taunton, Mass. Physician, Dover, N. H., 1834–91. d. 3 Mar., 1891.

James Danforth Folsom. b. 3 July, 1828, Wheelock, Vt. Surg. 17th N. H. Vols., 1862–63. Physician, St. Johnsbury, Vt.

Charles Kinney. A.B. Univ. of Vt., 1846. Physician. Surg. U. S. A. d. 15 Feb., 1865, Fort Gibson, Cherokee Nation, Ind. Ter.

John Batiste Masta. d. 1861.

William Theophilus Merrill. b. 13 Aug., 1824. Physician, Hampton, N. H. d. 22 Jan., 1897.

William Bradstreet Moody. b. 25 Dec., 1827, Easton, N. H. Physician, Sag Harbor, N. Y.; Brownington, Vt., 1862–70; Franconia, N. H., 1870–91. d. June, 1891.

James Ephraim Morse. b. 12 Apr., 1824, Craftsbury, Vt. Physician, West Hartford, Vt., 1850–65; Royalton, Vt., 1865–82. d. 14 May, 1882.

Albert Alonzo Moulton. b. 1829, Meredith, N. H. Physician, Concord, N. H., 1856–74; Tilton, N. H., 1874–88. Surg. 3d N. H. Vol. Inf., 1861–62. d. 26 Apr., 1890, Sanbornton, N. H.

Timothy Ricker Nute. d. 1879.

David Sanborn Prescott. b. 26 Apr., 1823, Sanbornton, N. H. Physician, Laconia, N. H., 1853–75. d. 25 Mar., 1875.

Isaac Rowell. Prof. Chem. and Surg. Univ. of Pacific, 1855–56. d. 1871.

George Sanborn. b. 27 Oct., 1820, Gilford, N. H. Physician, Meredith, N. H., 1855–88. d. 10 Nov., 1888.

Moody Cook Tolman. Surg. 2d Minn. Vols., 1862–64.

Eustace Virgil Watkins. b. 11 May, 1823, Stockbridge, Vt. Physician, Newbury, Vt., 1851–88. d. 18 Dec., 1888.

Class of 1851.

Day Fayette Ayer. d. 1856.

Stephen Bennett. Physician, Lithopolis, Ohio.

Henry Charles Blanchard. b. 15 Jan., 1830, Aurora, N. Y. Maj. and Lieut. Col 78th N. Y. Vols., 1862–63. Physician, Keeseville, Buffalo, Jamestown, N. Y. d. 21 Aug., 1881.

John Doe. b. 28 Nov., 1815, Newbury, Vt. Physician, Cabot, Vt., 1844–56. Merchant, Indiantown, Iowa, 1856–64; Iowa City, Iowa, 1864–80. d. 13 Nov., 1885, Fort Worth, Tex.

Hadley Bradley Fowler. b. 20 Mar., 1825, Bridgewater, N. H. Physician, Bristol, N. H., 1856–93. Surg. 12th N. H. Vols.; Div. Surg. 3d Army Corps; Hosp. Service, 1862–65. d. 11 Jan., 1893.

Thomas Graham.

Obadiah Jackson Hall. Surg. 33d Ohio Vols., 1861–62. d. 1868.

Adonijah Woodbury Howe. b. 25 Sept., 1825, Jaffrey, N. H. Physician, Dunstable, Mass., 1851–70. d. 9 Sept., 1886, Hollis, N. H.

John Smith Little. d. 23 Mar., 1875, Goffstown Centre, N. H.

William Henry Martin. b. 6 Dec., 1823, Goffstown, N. H. Physician, Godfrey, Ill., 1860–82. d. 1 Mar., 1882.

Samuel Henry Melcher. b. 30 Oct., 1828, Gilmanton, N. H. Ass't Surg. 5th Mo. Vols., 1861; Med. Dir. Army of Frontier, 1861–63; Lieut. Col. 6th Mo. Cav., 1853–64 Physician and surgeon, Boston, Mass.; St. Louis, Mo.; Crow Lake, S. D.; 217 La Salle Ave., Chicago, Ill.

Stephen Mighill. d. 1872.

Albert Newman. b. 2 Dec., 1824, Windsor, Vt. Physician, Lawrence, Kan., 1857–78. Surg. 3d Kan. Vols., 1861–63. Instr. Hum. Anat., Phys., and Hyg., Kan. State Univ., 1867–75. Res., Lawrence, Kan.

Ezra Paine. b. 1 Sept., 1817, Orange, Vt. Physician, Montpelier, Vt., 1854–73. Druggist, Boston, Mass., 1873–95. d. 14 Sept., 1895.

John Stetson. b 1814, Abington, Mass. Physician, West Harwich, Mass., 1851–96. d. 19 Feb., 1896, South Yarmouth, Mass.

Thomas Woodward Wadsworth. A.B., 1848.

Class of 1852.

Ira Allen. Physician. d. 29 Aug., 1875, Boston, Mass.

Thomas Porter Baldwin. A.B., 1849.

Josiah Whitney Barstow. A.B., 1846.

Albert Warren Clark. d. 1867

Charles Edson Davis. d. 1863.

Lafayette Denison. d. 1863.

James Colby Dorr. b. 24 Sept., 1828, Milton, N. H. Physician, Medford, Mass., 1854–80. Brigade Surg., U. S. A., 1862–64. d. 18 Sept., 1880, Burlington, Vt.

Joseph Franklin Durgin. d. 1873.

Timothy Hudson Helme. A.B. Union, 1842. b. 30 Sept., 1818, Newburg, N. Y. Physician, Illinois, 1853–60. Farmer, Miller Place, L. I., N. Y. d. 8 Apr., 1890.

Mills Olcott Heydock. b. 4 Feb., 1828, Hanover, N. H. Physician, Chicago, Ill., 1855–81. Prof. Med. Jnr., Chic. Med. Coll., 1863–65; also Prof. Mat. Med. and Ther., 1865–70. d. 17 Apr., 1881.

Benjamin Payson Hubbard. Physician, Elgin, Ill.

Melvin John Hyde. Surg. 2d Vt. Vol. Inf., 1864–65. d. 8 Dec., 1874, Isle La Motte, Vt.

Marcus Ide. b. 7 Mar., 1827, Calais, Vt. Physician, Calais, Vt., 1852–74; Stowe, Vt., 1874–84. d. 18 Dec., 1886, Saxonville, Mass.

Alba Enoch Kemp. b. 21 July, 1822, Sullivan, N. H. Physician, New Salem, Orange, East Douglas, Mass., 1854–83. d. 30 Oct., 1883.

John Gideon Parker. A.B. Norwich Univ., 1847; A.M. Norwich Univ. b. 2 July, 1818, Peterboro, N. H. Physician, Dublin, N. H., 1852–65. d. 12 Sept., 1869, Warner, N. H.

William Buzzell Reynolds. b. 14 Aug., 1828, Acton, Me. Physician, Acton, Me., 1852–61; Lynn, Mass. Ass't Surg. 2d U. S. S. S., 1861; Surg., 1863–65. d. 11 Jan., 1877.

Wentworth Ricker Richardson. Ass't Surg. U. S. N. d. 20 July, 1864.

Henry Laurens Rodimon. b. 28 Sept., 1825, Piermont, N. H. Physician, Bridgewater, Vt., 1852–92. d. 22 Jan., 1892.

James Flanders Sargent. d. 1864.

Clinton Warner. d. 1870.

Class of 1853.

Milton Berry. b. 10 June, 1829, Middleton, Mass. Physician, Andover, Mass. d. 15 Dec., 1866.

William Mellen Chamberlain. A.B., 1845.

Alvah Richardson Cummings. b. 27 Aug., 1826, Acworth, N. H. Physician, Claremont, N. H.

Charles Benjamin Dunbar

Thomas Jefferson Glines. b. 23 Dec., 1829, Eaton, N. H. Physician, Hebron, N. Y.

Samuel Osgood Griffin. d. 1874.

Albert Cook Hall.

Roscoe Lincoln Harlow. b. 1827, Minot, Me. Surg. 24th Me. Vols., 1863–64. Physician, Washington, Me.; Auburn, Me., 1867–85. d. 3 June, 1885.

Emery Glidden Judkins. b. about 1831, Claremont, N. H. Physician, Claremont, N. H., 1854–61. Act. Ass't Surg. U. S. N., 1861–62. d. 29 June, 1863, Waitsfield, Vt.

Ephraim Stinchfield Lewis. b. 24 Aug., 1826, Kittery, Me. Physician, Franklin, Me., 1853–93. d. 1 Apr., 1893.

George Brackett Page. d. 1859.

Elisha Phelps.

Samuel Woodbury Roberts. A.B., 1850.

Elijah Rowell. M.D. Bellev. Hosp. Med. Coll., 1862. b. 18 Jan., 1828, Bradford, Vt. Physician. d. 28 Nov., 1889, Frelighsburg, Que.

Charles Clifford Smith. b. 28 July, 1828, Dunbarton, N. H. Ass't Surg. 24th Mich. Vols., 1862–63. Physician, Bell Branch, Mich. d. 17 Apr., 1890.

William Bradford Stevens. d. 1861.

Class of 1854.

James Parker Barnett. A.B. Univ. of N. Y., 1848; A.M. Univ. of N. Y.

Charles Chester Beckley. b. 20 June, 1829, Ascutneyville, Vt. Physician, Plainfield, N. H., 1854–86. Ass't Surg. 4th N. H. Vols., 1863–64. d. 18 Feb., 1886.

Andrew James Hale Buzzell. b. 31 Mar., 1831, New York, N. Y. Physician, Dover, N. H., 1855–62. Surg. 3d N. H. Vol. Inf., 1862–65. Brev. Lieut. Col., 1865. d. 28 Mar., 1865, Wilmington, N. C.

Nathan Call. d. 15 June, 1875, Sancook, N. H.

Abner Augustus Doty. b. 15 Mar., 1828, Elmore, Vt. Physician, Bradford, Vt., 1855–82. d. 17 Feb., 1882.

Alphonso George French. b. about

1830, Warren, N. H. Physician. d. 1864, in California.

David Brainerd French. A.B., 1851.

William Marvin French. b. 29 Dec., 1826, Langdon, N. H. Physician, Alstead, N. H., 1855–68. Clerk, Washington, D. C., 1868–93. d. 1 Mar., 1896.

William Albert Griffin. b. 25 Nov., 1824, Lee, N. H. Business and teacher, 1840–50. Physician and druggist, Carver, Minn., 1856–99. d. 22 Dec., 1899.

Alexander Bodle Hanna. b. 10 Feb., 1826, in Ireland. Physician, Elkader, Iowa.

Andrew Jackson Huntoon. b. 29 Feb., 1832, Unity, N. H. Ass't Surg. 5th Kan. Vol. Cav., 1861–62. Surg., 1862–63. Capt. Kan. Mil., 1863–64. Business, Topeka, Kan.

Yorick Gordon Hurd. A.M. Bowdoin, 1876. b. 17 Feb., 1827, Lempster, N. H. Physician, Amesbury, Mass., 1853–66. Surg. 48th Mass. Vols., 1862. Sup't Ipswich Ho. of Correction and Insane Asy., 1869–87. d. 24 Sept., 1888, Ipswich, Mass.

Daniel Laing. d. 1869.

Edwin Porter. A.B. Univ. of Vt., 1850. Physician, Northfield, Vt.

Levi Parsons Sawyer. A.B. Middlebury, 1846; A.M. Middlebury. Teacher. Physician, Nashua, N. H. d. 1868.

Class of 1855.

Gates Bezaleel Bullard. b. 1 Feb., 1829, Plainfield, N. H. Surg. 15th Vt. Vols., 1862–65; Commissioner for the Insane, Vt., 1865–68; Surg. Gen., Vt., 1865–66; Mem. Am. Med. Assoc. Physician, Canaan, Vt.; St. Johnsbury, Vt.

George Avery Crosby. A.B., 1852.

James Starrett Durant. A.B., 1852.

Isaac Smith French. b. 18 Jan., 1834, London, N. H. Physician, London Ridge, N. H., 1856–78. d. 28 Apr., 1878.

True Morrill Gould. b. 4 July, 1831, Newton, N. H. Mem. Am. Med. Assoc. Physician, Raymond, N. H.

John Hanson Grouard.

William Henry Hurd. b. 30 Aug., 1839, Croydon, N. H. Physician, Ashton, Ont.; Carleton Place, Ont. d. 1868.

Wilson Nesbit Hurt. d. 1868.

Stephen Kittredge. d. 1856.

William Jackson Sawin. b. July, 1833, Hancock, N. H. Ass't Surg. 3d Vt. Vols., 1863–65. Physician, Chicopee Falls, Mass., 1855–77. d. 3 Dec., 1877, Springfield, Mass.

George Whitefield Scott. d. 1863.

Frederick Augustus Smith. A.B., 1852.

Class of 1856.

Granville Priest Conn. A.M. Norwich Univ., 1887. b. 25 Jan., 1832, Hillsboro, N. H. Physician. Ass't Surg. 12th Vt. Vols., 1862–63. Lecturer Hygiene, 1886–96; also Prof., 1896– . Sec'y N. H. Med. Soc., 1869– ; also Vice-Pres., 1880; also Pres., 1881. Pres. State Board Health, N. H., 1881– . Res., Concord, N. H.

Charles Archelaus Coolidge. Physician, Canton, Me.

Charles Corey. b. 13 June, 1830, Dublin, N. H. Ass't Physician, N. Y. Insane Asy., Blackwell's Island; also Bloomingdale Asy. Physician, Brooklyn, N. Y. d. 4 Apr., 1894, Brooklyn, N. Y.

Alpheus Benning Crosby. A.B., 1853.

Milan Graves. d. 1872.

Alexander Hichborn.

Thaddeus Hildreth. b. 1 May, 1826, Gardiner, Me. Surg. 3d Me. Vols., 1861–64. Physician, Gardiner, Me., 1858–80. d. 18 Aug., 1880.

Charles Franklin Kingsbury. b. 11 June, 1824, Gilsum, N. H. Physician, Lyme, N. H., 1860–90; West Medford, Mass.

James Edwin Marsh. A.B. Wesleyan, 1846; A.M. Wesleyan. b. 19 Apr., 1822, Holliston, Mass. Act. Ass't Surg. U. S. A., 1862–64. Druggist, Roxbury, Mass. d. 7 July, 1869.

Albert Leonard Merrill. d. 1860.

James Prescott Osborne. b. 3 June, 1833, Piermont, N. H. Physician, Tilton, N. H., 1864–95. d. 3 Oct., 1895.

Oscar Fitzallan Seavey. b. about 1832. d. 12 June, 1879, Merrimac, Mass.

Timothy Gilman Simpson. b. 9 Oct., 1823, Deerfield, N. H. Physician, Manchester, N. H.; West Fairlee, Vt.

Homer Hopson Tenney. b. 21 July, 1826, Randolph, Vt. Physician, Haverhill, N. H., 1855–66; Kansas, 1866–81. d. 1 Sept., 1881, Irving, Kan.

Benjamin Newell Towle. b. about 1829, Freedom, N. H. Ass't Surg. 15th N. H. Vol. Inf., 1862–63. Physician, 4 Dexter Row, Charlestown, Mass.

Daniel Newell Trull. b. 12 June, 1835, Burke, Vt. Physician, St. Johnsbury, Vt., 1857–59. Manufacturer, Lyndon, Vt. d. 31 Dec., 1892.

James Ripley Wellman. d. 1861

Class of 1857.

Edwin Tracy Atwood. d. 1863.

Enoch Blanchard. A.B., 1852.

William Child. b. 4 Feb., 1834, Bath, N. H. Ass't Surg. 5th N. H. Vols., 1862–64; Surg., 1864–66; Med. Dir. 1st Div. 2d Corps, 1866–67; Pres. N. H. Med. Soc., 1890. Physician, Bath, N. H.; Piermont, N. H.

William Bangs Cobb. b. 19 May, 1832, Limington, Me. Surg. U. S. A., 1861–62. Physician, Standish, Me., 1862–90. d. 6 Apr., 1890.

George Badger Cogswell. A.M., 1880. b. 15 Sept., 1834, Bradford, Mass. Surg. 29th Mass. Vols., 1861–64. Physician, North Easton, Mass., 1860–96. d. 6 Mar., 1896.

Charles Granderson Corey. b. 28 Aug., 1826, Jaffrey, N. H. Physician, Greenville, N. H., 1870–78. d. 19 Oct., 1878.

Carlton Pennington Frost. A.B., 1852.

David Marks Goodwin. b. 12 Oct., 1833, Tunbridge, Vt. Ass't Surg. 3d Vt. Vol. Inf., 1861–64. Physician, Minneapolis, Minn., 1866–96. Address, 444 Douglas Bldg., Los Angeles, Cal.

Story Norman Goss. M.D. N. Y. Med. Col., 1857. b. 7 Feb., 1831, Waterford, Vt. Ass't Surg. 9th Vt. Vols., 1862–63; Act. Ass't Surg. U. S. A., 1863–65. Physician, Georgia, Vt., 1858–70; Chelsea, Vt.

Charles William Hunt. b. about 1832, Gilford, N. H. Ass't Surg. 12th N. H. Vols., 1862–63. d. 20 Aug., 1863, Point Lookout, Md.

Paul Merrill. d. 1871.

James Stafford O'Donnell. b. 18 Oct., 1829, Townsend, Mass. Surg. and Maj. Purnell Leg. Md. Vols.; Dep't Med. Dir., 1861–65. Physician, Harper's Ferry, W. Va., 1865–79. Business, Stockton, Kan., 1879–96. d. 19 Dec., 1896.

Louis Charles Roudanez. M.D. Paris, 1853. b. about 1826, St. James Parish, La. Physician, New Orleans, La., 1853–90. d. 12 Mar., 1890.

Joseph Henry Sanborn. B.S. Wesleyan, 1855. b. 21 May, 1834, Boston, Mass. Physician, Mo., Mass., Ill.

Class of 1858.

Robert Foster Andrews. Physician, Gardner, Mass.

Constantine Christian Badger. b. about 1836, Westchester Co., N. Y. Served in 6th N. H. Vol. Inf., 1862. Act. Ass't Surg. U. S. A., 1862. d. 1867.

George Holmes Bixby. b. 2 Nov., 1837, Paramaribo, Dutch Guiana, S. A. Mem. Am. Med. Assoc. Ass't Surg. U. S. N., 1862–65. Physician. Res., Boston, Mass.

George Franklin Brickett. d. 1873.

George Milan Buffum. d. 1863.

Artemas Holmes Carr. d. 1862.

Isaac Cummings. d. 1863.

John McNabb Currier. b. 4 Aug., 1832, Bath, N. H. Mem. Am. Assoc. Adv. Sci., 1879–89; Brit. Assoc. Adv. Sci., 1884. Physician, Newport, Vt.

William Baldwin Ellis. Ass't Surg. U. S. C. T. d. 1866.

James Emerson. b. 30 June, 1827, Barnstead, N. H. Physician and druggist, Gardner, Mass., 1868–90. d. 21 Jan., 1890.

Frank Haley. And. Theol. Sem., 1863. b. 20 Feb., 1835, Tuftonboro, N. H. Pastor and physician, Milton, N. H.

Caleb Wells Hanson. b. 14 Oct., 1832, Barnstead, N. H. Physician, Northwood Ridge, N. H.

Asa Flanders Pattee. A.M., 1888. b. 5 Mar., 1835, Warner, N. H. Act.

Ass't Surg. U. S. A., 1864–65. Prof. Mat. Med. and Ther., Coll. P. and S., Boston, 1881–85. Physician, Boston, Mass., 1866–97. d. 31 May, 1897.

Joseph Bunker Rand. b. 2 Apr., 1824, Barnstead, N. H. Physician, Hartford, Vt. d. 3 Sept., 1897.

Henry Charles Shaw. b. about 1833, Waitsfield, Vt. Ass't Surg. 1st N. H. Vol. Inf., 1861; also 5th Vt. Vol. Inf., 1862. d. 7 Sept., 1862, Alexandria, Va.

Franklin Christopher Weeks. b. about 1835, Chester, N. H. Ass't Surg. 14th N. H. Vols., 1862–64 d. 8 Mar., 1864, New York, N. Y.

Class of 1859.

Charles Wesley Brigham. Physician, Pittsfield, Vt.

William Clarke Gordon. d. 1880, Plymouth, Me.

George Sullivan Gove. b. 22 Sept., 1828, Whitefield, N. H. Mem. Am. Med. Assoc. Physician, Whitefield, N. H.

Frederick Jones. A.B. Harvard, 1835; A.M., 1859; also Harvard, 1859. b. 20 July, 1813, Dublin, N. H. Physician, New Ipswich, N. H., 1844–92. d. 6 July, 1892.

Charles Jordan. b. 17 Oct., 1828, Saco, Me. Physician, Wakefield, Mass.

James Munroe Merrow. b. about 1834, Newfield, Me. Ass't Surg. 2d N. H. Vol. Inf., 1861; Surg., 1861–64. d. 1870, West Newfield, Me.

John Milton Rand. b. 1 Dec., 1834, Lyndeboro, N. H. Ass't Surg. 29th Conn. Vol. Inf., 1864–65. Physician, 10 Green St., Newark, N. J.

William Otis Shepardson.

Henry Hilliard Smith. b. 16 June, 1837, Liverpool, Ohio. Act. Ass't Surg. U. S. N., 1861–65. Physician, Dublin, N. H.

Bela Nettleton Stevens. A.B., 1854.

Charles Harper Tenney. M.D. N. Y. Med. Coll., 1861. Ass't Surg. 7th Vt. Vol. Inf., 1863–64. d. 1874.

Charles Clinton Topliff. b. about 1836, Hanover, N. H. Surg. 6th Md. Vol. Inf., 1861–63; also 19th U. S. C. T., 1863–64. Physician and druggist, Fisherville, N. H., 1864–81. d. 30 Apr., 1881, Manchester, N. H.

Darius Brooks Walker. d. 1862.

Class of 1860.

Victor Moreau Abbot. b. 11 Oct., 1831, Rumford Falls, Me. Physician, Mexico, Me., 1863–85. d. 9 Dec., 1885, Carthage, Me.

Ben Cyrus Brett. b. 23 Aug., 1835, Strong, Me. Ass't Surg. 21st Wis. Vol. Inf., 1861–64. Pres. Wis. Med. Soc., 1894. Physician, Green Bay, Wis.

John Wingate Bucknam. b. about 1833, Lancaster, N. H. Ass't Surg. 5th N. H. Vol. Inf., 1861–63; Surg., 1863–64. d. 18 Dec., 1870, Somersworth, N. H.

Albert Harrison Crosby. A.B., 1848.

William Wallace Darling. b. 20 Nov., 1834, Croydon, N. H. Physician, Newport, N. H.

Joseph James Desnoyers.

Benjamin Franklin Eaton. b. 9 Nov., 1831, Grantham, N. H. Hosp. Steward, 1st N. H. Vols., 1861. Ass't Surg. 3d N. H. Vols., 1861–63. Druggist and physician, Hartford, Vt., 1869–82. d. 2 Mar., 1882.

Joseph Low Elkins. A.B., 1856.

Samuel Sands Emery.

George Alonzo Fisk. d. before 1879.

William Henry Grant. Act. Ass't Surg. U. S. A., 1862–64. Physician, Centre Ossipee, N. H.

Walter Gustin. b. 19 Oct., 1834, Chelsea, Vt. Physician, South Strafford, Vt., 1860–74. d. 16 Nov., 1896, Brattleboro, Vt.

John Gould Ladd. b. 18 Dec., 1834, Belmont, N. H. Physician, Pittsfield, N. H., 1865–89. d. 4 Mar., 1889.

William Smith Leonard. A.B., 1856.

Hiram Harvey Monroe. A.B., 1858.

David Comstock Moore. A.B. Tufts, 1858; M.D. Univ. of Vt., 1860. Act. Ass't Surg. U. S. A. d. 1876.

James Moody Moore. b. about 1833. d. 1870.

Edwin Marcellus Noyes. 1st Lieut. 3d Vt. Vols. d. 31 Aug., 1862.

Hubert Sleeper. b. 13 Jan., 1835, Grantham, N. H. Ass't Surg. 16th

N. H. Vol. Inf. Physician, Grantham, N. H.; Meriden, N. H.

Francis Laban Towne. M.D. N. Y. Med. Coll., 1860. b. 11 Jan., 1836, Jefferson, N. H. Ass't Surg. U. S. A., 1861–65; Brev. Capt., Brev. Maj., Brev. Lieut. Col., 1865. Maj. and Surg., 1866–89. Lieut. Col. and Surg., 1889–94. Col. and Ass't Surg. Gen., 1894. Col. U. S. A., retired, 1896. Address, 825 Grayson St., San Antonio, Tex.

Carl Augustus Volk. b. 18 June, 1812, Homberg, Germany. Physician, Williston, Vt.; Claremont, N. H., 1844–83. d. 5 Mar., 1883.

Asa Wheat. b. 17 Mar., 1816, Grafton, N. H. Physician, Canaan, N. H. d. 18 Sept., 1896, Springfield, Mass.

George Edward Woodbury. b. 9 Feb., 1838, Bedford, N. H. Ass't Surg., U. S. A.; 2d D. C. Vols. 1862–65. Physician, Methuen, Mass.

Class of 1861.

Oren Hart Boynton. b. 20 Aug., 1834, Meredith, N. H. Pres. and Sec. White Mts. Med. Soc. Physician, Lisbon, N. H.

Thomas Elliot Buck. b. 8 Mar., 1836, Tunbridge, Vt. Ass't Surg. 1st Conn. Cav., 1862–65. Physician, 3610 S. Jefferson Ave., St. Louis, Mo.

Frank Bugbee. b. 18 Sept., 1836, Waterford, Vt. Physician, Lancaster, N. H., 1864–80. d. 6 Sept., 1880.

James Bradley Everett. b. 16 Aug., 1828, Canton, Mass. Physician, Falmouth, Mass.; Everett, Mass.

Adoniram Judson Gray. b. 28 Oct., 1837, Tisbury, Mass. Surg. U. S. A., 1862–81. Physician, Mass.; Me.; Wy. Address, Box 395, San Diego, Cal.

Oscar Byron Harriman. b. 29 Sept., 1836, Warner, N. H. Physician, Hampton, Iowa.

Franklin Lambert Hunt. Ass't Surg. 27th Mass. Vols., 1862. d. in service, 18 Nov., 1862.

Nomus Paige. Physician, Taunton, Mass.

Francis Alton Roberts. b. 9 Aug., 1839, Jackson, Me. Physician, North Vassalboro, Me.; Waterville, Me., 1883–92. d. 26 May, 1892.

Alexander Rogers. b. 13 Apr., 1814, Exeter, N. H. Physician, Hopkinton, N. H., 1846–86. d. 4 Oct., 1886.

Class of 1862.

Myron Leslie Baxter. Act. Ass't Surg. U. S. A. d. 8 Jan., 1895, Derby Line, Vt.

Isaac Newton Danforth. A.M., 1881. b. 5 Dec., 1835, Barnard, Vt. Lect. Path., Rush Med. Coll., 1870–81; also Prof. Path. and Hist., 1881–83; Prof. Path. and Renal Dis., Chic. Med. Coll., 1883–92; Prof. Clin. Med., Northwestern Univ., 1884–92; Prof. Woman's Med. School, 1875–98. Mem. Am. Med. Assoc.; Assoc. Am. Physicians. Physician and surgeon, 1866– . Address, 70 State St., Chicago, Ill.

George Daniel Dunham.

George Henry Galbraith. b. 22 Dec., 1835, Barnet, Vt. Served in 15th Vt. Vol. Inf., 1862–63. Physician, Natrona, Penn.

Frank Horace Getchell. M.D. Jeff. Med. Coll., 1871. Physician, 1432 Spruce St., Philadelphia, Penn.

Francis Newton Gibson. b. 18 Oct., 1839, Londonderry, Vt. Ass't Surg. and Surg. 9th N. H. Vols., 1862–65. Physician, New Ipswich, N. H., 1865–87. Res., Lincoln, Neb.

John Alfred Hayes. b. 27 Mar., 1839, Berwick, Me. Ass't Surg. 11th N. H. Vols., 1861–62; Surg., 1862–65; Brev. Lieut. Col Vols., 1865. Physician, Somersworth, N. H.

Thomas Hiland. b. 22 Sept., 1839, Langdon, N. H. Ass't Surg. and Surg. U. S. N., 1861– . Res., Washington, D. C.

Alvin Jenkins. b. 25 May, 1812, Eliot, Me. Business, Salmon Falls, N. H., 1842–52. Physician, Great Falls, N. H., 1865–92. d. 3 May, 1892.

Rockwood Giddings Mather. d. 1874.

Jacob Washington Mooar. b. 7 Mar., 1831, Hollis, N. H. Served in 5th N. H. Vols., 1861–64. Act. Ass't

Surg., U. S. A., 1864–68. Physician, 280 Taylor St., Manchester, N. H.

George Washington Peavey. b. Dec., 1839, Rochester, N. H. Physician, Tuftonboro, N. H.; Milton, N. H.; Great Falls, N. H., 1878–79. d. 15 Sept., 1879.

Rollin Horace Phelps. Physician, Littleton, Mass.

Reuben Webster Price. b. 12 Feb., 1838, Gilmanton, N. H. Ass't Surg. 1st N. H. H. A., 1864–65; also 8th U. S. H. A., 1865–66. Physician, Greenwood, Mo., 1866–80. Dentist, 1876– , Laconia, N. H.; Rochester, N. H.

Andrew Murray Purington. b. 20 Oct., 1838, Livermore, Me. Physician, Levant, Me., 1862–92; Kenduskeag, Me.

Noah Sanborn. b. 14 May, 1837, Tamworth, N. H. Served in 4th Vt. Vols., 1861–62; Act. Ass't Surg. U. S. A., 1862–63. Physician, Bayonne, N. J., 1871–94. d. 6 Sept., 1894.

Benjamin Lamper Tibbetts. b. 12 Oct., 1836, Parsonfield, Me. Physician, South China, Me., 1861–76; North Vassalboro, Me., 1876–92. d. 19 Sept., 1892.

John Thatcher Wedgwood. b. 17 Apr., 1832, Parsonfield, Me. Physician, Cornish, Me., 1867–89. d. 26 Mar., 1889.

James Henry Whittemore. A.M. 1884. b. 15 June, 1839, Hillsboro, N. H. Ass't Physician McLean Hosp., Mass., 1862–71; Ass't Sup't, 1873–76; Sup't, 1876–86. d. 6 Jan., 1886, Boston, Mass.

Class of 1863.

William Richardson Barker. b. 10 Aug., 1827, Chester, N. H. Physician, 51 Washington St., Malden, Mass.

David Thwing Bates.

Amos Stoddard Bixby. b. about 1839, Mt. Holly, Vt. Ass't Surg. 1st N. H. H. A., 1864–65. Physician, Ludlow, Vt.

Mills Olcott Carter. Druggist, Lowell, Mass.

Edward Cowles. A.B., 1859.

Oliver Lamprey Gilman.

David Putney Goodhue. b. 10 Jan., 1838, Dunbarton, N. H. Act. Ass't Surg. U. S. N., 1864–65; Mem. Am. Med. Assoc.; Pres. N. H. Med. Soc., 1895. Physician, West Springfield, N. H.

Samuel Newell Greenlaw. b. 22 Feb., 1833, Brownfield, Me. Physician, Conway, N. H.

Benjamin Hobbs. b. about 1839, Wakefield, N. H. N. H. State Service, 1861; Ass't Surg. 10th N. Y. H. A., 1863–64; also 119th U. S. C. T., 1864–65; also 116th U. S. C. T., 1865–66; Surg., 1866. d. 28 Aug., 1866, White's Ranch, Tex.

Lyman Bartlett How. A.B., 1860.

Harley Phillips Mathewson. b. 14 Dec., 1828, Wheelock, Vt. Surg. and Brev. Lieut. Col., U. S. Vols., 1862–65; Sup't State Insane Asylum, Lincoln, Neb., 1877–87. Physician, Omaha, Neb., 1865–77; Los Angeles, Cal. Res., Visalia, Cal.

George Owen Moody. A.B. Bowdoin, 1859; A.M. Bowdoin. b. 17 June, 1833, Lebanon, Me. Physician, Titusville, Penn., 1863–87. d. 6 Feb., 1887.

George Edwin Pinkham. b. Dover, N. H. Ass't Surg. 3d Mass. H. A., 1865. Physician, Lowell, Mass.

Winslow Burroughs Porter. M.D. Worc. Med. Col., 1846. b. 21 Nov., 1823, Morristown, Vt. Physician, Alstead, N. H., 1847–75; Walpole, N. H., 1875–91. d. 3 Nov., 1891.

Azro Hebard Reynolds. b. 14 Dec., 1838, Tunbridge, Vt. Physician, Barnston, Que., 1864–77. Farmer, Tunbridge, Vt.

Horatio Nelson Small. b. 10 Nov., 1839, Buxton, Me. Ass't Surg. 17th N. H. Vols., 1862; also 13th N. H. Vols., 1863; Surg. 10th N. H. Vols., 1863; Brigade Surg. 18th and 24th Army Corps, 1863. Physician, Portland, Me., 1865–86. Instructor Obst., Portland Sch. Med., 1874–86. d. 28 Dec., 1886.

Isaac Smith. A.M., 1876. b. 9 Dec., 1841, East Stoughton, Mass. Ass't Surg. 26th Mass. Vols., 1862–64. Prof. Clin. and Op. Surg., Coll. P. and S., Boston, 1881–82. Physician, Fall River, Mass., 1864–82. d. 20 Jan., 1882.

Digitized by Google

Samuel Shapleigh Wentworth. b. 20 Oct., 1836, Lebanon, Me. Physician, Ellenburgh Centre, N. J., 1863–75; Address 108 Hennepin Ave., Minneapolis, Minn.

Class of 1864.

Henry Luzerne Bartholomew. b. 21 Sept., 1841, Mendon, Ill. Act. Ass't Surg. U. S. A., 1862; also U. S. N., 1863–64. Physician, Warren, Penn., 1866–88. d. 27 Oct., 1888.

Samuel Fogg Batchelder. b. 1829, Loudon, N. H. Physician and druggist, South Boston, Mass. d. 1 Jan., 1878.

William Henry Bowen. b. 18 Apr., 1840, Scituate, R. I. Physician, Scituate, R. I., 1867–88. Address, 74 Broad St., Providence, R. I.

Augustus Williams Butts. d. 1866.

Henry Melville Chase. b. 13 June, 1838, Bristol, N. H. Served in 1st Vt. Vols., 1861. Act. Ass't Surg. U. S. N., 1863–65. Physician, 61 Bradford St., Lawrence, Mass.

Marcus Hubbard Corwin. b. 28 Nov., 1839, Chelsea, Vt. Physician, Corinth, Vt., 1863–80; Chelsea, Vt.

Orris Orange Davis. b. 5 Jan., 1832, Reading, Vt. Surg. 2d Div. 6th Corps, U. S. A., 1864. Physician, North Andover, Mass.; Lowell, Mass.; Northfield, Vt. d. 20 Apr., 1898.

Levi Parker Dodge. b. 25 May, 1839, Sunapee, N. H. Served in 6th N. H. Vols., 1861–63. Physician, Farmington, Minn., 1865–93. d. 29 Sept., 1893.

Richard Henry Green. A.B. Yale, 1857. b. 14 Nov., 1833, New Haven, Conn. Teacher, 1857–62. Act. Ass't Surg. U. S. N., 1863–65. Physician, Hoosick, N. Y., 1865–77. d. 23 Mar., 1877.

John Milton Grosvenor.

George Dexter Harris. b. in N. H. Act. Ass't Surg. U. S. N., 1863–65.

Alpheus Enos Hoyt. b. 5 Aug., 1828, Northfield, N. H. Ass't Surg. 25th Mass. Vols. Physician, Cal.; S. A.; Natick, Mass. d. 23 Nov., 1879.

Stephen Bartlett Kenney. Served in 23d Me. Vols., 1862–63; Ass't Surg. U. S. N., 1864–66; Act. Ass't Surg., U. S. A., 1868–69. Physician, Portsmouth, Va.

Charles Little. A.B., 1860.

Lewis Gould Lowe. C.E. Rensselaer Polyt. Inst., 1848; also B.N.S., 1849; also A.M., 1861; M.D. Harvard, 1864. b. 17 Aug., 1828, Boston, Mass. Business, Bridgewater, Mass., 1846–87; Boston, Mass., 1888–97. d. 30 Sept., 1899, Brookline, Mass.

Charles Augustine McQuesten. b. 19 Nov., 1841, Bangor, Me. Surg. U. S. A., 1861–64, 1898–99. Prof. Dis. Child., Coll. P. and S., San Francisco, Cal. Physician, Alameda, Cal.

Calvin Brooks McQuesten. b. 27 Oct., 1837, Brockport, N. Y. Act. Ass't Surg. U. S. A., 1864–65. Physician, New York, N. Y., 1865–85. Res., Grand Avenue Hotel, Asbury Park, N. J.

Ephraim Carlos Meriam. b. 9 Dec., 1838, Pittsburg, Penn. Ass't Surg. 40th Mass. Vols., 1864; U. S. A., 1864–66. Physician, Washington, D. C. d. 30 Nov., 1895.

Laroy Frederick Morse. b. 5 Feb., 1839, Canterbury, N. H. Act. Ass't Surg. U. S. N., 1863–65. Physician, Cohden, Ill.

Henry Clay Newell. A.B., 1860.

Andrew Mitchell Peables. b. 7 Sept., 1836, Danville, Me. 2d Lieut. and Surg. 30th U. S. C. T., 1864–65. Mem. Am. Med. Assoc. Physician, Norway, Me.; Auburn, Me.

Walter Scott Robinson. b. about 1839. Physician, Taunton, Mass. d. 3 June, 1896.

Moses Wadleigh Russell. b. 4 Nov., 1836, Sutton, N. H. Physician, Concord, N. H., 1867–96. Sec'y N. H. Med. Soc., 1879–80; also Pres., 1892. d. 16 Apr., 1896.

Laban Miles Sanders. b. Barnstead, N. H. d. 1867.

Ira Cole Sawyer. Physician, Springvale, Me.

Atwell William Swett. b. 3 May, Hampden, Me. Ass't Surg. 29th Me. Vol. Inf., 1864–66. Physician, Winterport, Me., 1866–85; Bangor, Me.

Charles William Thomas. Physician, Brewer, Me.

Charles Oscar Towne.

James Monroe Whitaker. A.B., 1861.

Arthur Hervey Wilson. b. 18 Aug., 1839, Paxton, Mass. Ass't Surg. 7th U. S. Vet. Vols., 1863–66. Prof. Gen., Descr. and Surg. Anat., Coll. P. and S., Boston, 1881–85. Physician, South Boston, Mass., 1866–90. Mem. British Med. Assoc.; Royal Coll. Surg.; Fellow Royal Med.-Chir. Soc. d. 11 May, 1890.

Class of 1865.

Edward Kellogg Baxter. b. 3 Feb., 1840, Barton, Vt. Ass't Physician, Hartford, Conn., Insane Asy.; Sanford Hall, Flushing, N. Y. Physician, Sharon, Vt., 1874–93. d. 22 May, 1896, Boston, Mass.

James Francis Brown. b. 6 Sept., 1838, Auburn, N. H. Physician, Chester, N. H., 1864–70; Manchester, N. H.

Hanson Caverno Canney. b. 17 Dec., 1839, Strafford, N. H. Physician, Auburn, N. H., 1865–74; Manchester, N. H., 1874–93. d. 21 Apr., 1893.

Albert Appleton Chase. Ass't Surg. 28th Mass. Vol. Inf., 1865.

John Ross Cogswell. b. 18 Apr., 1840, Landaff, N. H. Physician, Warner, N. H.

Thomas Benton Dearborn. A.B. Ind. Univ., 1863; A. M. Ind. Univ. b. about 1839. d. 10 June, 1879, Milford, N. H.

Edward Joseph Donnell. *See* O'Donnell.

Moses Currier Eaton. b. 26 Sept., 1838, Wentworth, N. H. Physician, Plymouth, N. H. d. 29 Mar., 1872.

John Mitchell Fitz. b. 19 Oct., 1820, Salisbury, N. H. Physician, Ga.; N. H., Vt., 1846–69; Bradford, N. H., 1869–77. d. 8 Feb., 1883, Concord, N. H.

Charles Hayes. b. 7 Mar., 1840, North Berwick, Me. Act. Ass't Surg. U. S. A., 1862–68. Physician, Wis.; Ill.; Providence, R. I., 1875–94. Mem. Am. Inst. Homeop. Sec'y R. I. Homeop. Soc., 1883–88; Pres., 1888–90. d. 8 June, 1894.

Victory Hobbs. d. 1873.

George Canning Howard. b. 24 Aug., 1840, Pomfret, Vt. Med. Cadet U. S. A., 1863–64. Act. Ass't Surg., U. S. A., 1864–65. Mem. Am. Med. Assoc. Physician, Salem, N. H., 1869–82; Lawrence, Mass.

George Francis Hubbard. b. 12 May, 1841, Ipswich, Mass. Act. Ass't Surg. U. S. A., 1863–64. Physician, Polk City, Iowa; Des Moines, Iowa. d. 29 Dec., 1876, Ashtabula, Ohio.

Simeon Hunt. A.B., 1862.

Edward Joseph O'Donnell (now known as **Donnell**). b. 11 May, 1835, Lyndeboro, N. H. Teacher, Mason, N. H.; Groton, Mass. 2d Lieut. 16th N. H. Vol. Inf., 1862–63; Ass't Surg. 13th Md. Vol. Inf., 1865–66. Physician, Mass., N. H., 1865–76; Stockton, Kan., 1878–95; Auburn, Kan.

Luther Fletcher Parker. b. 22 Sept., 1821, Coventry, Vt. Physician, Peacham, Vt. d. 13 Sept., 1898.

Abel Parker Richardson. b. 19 Feb., 1834, Lempster, N. H. Mem. Am. Med. Assoc.; Pres. Conn. River Valley Med. Soc., 1881; Pres. N. H. Med. Soc., 1896. Physician, Walpole, N. H., 1865–1900. d. 5 Feb., 1900, Bellows Falls, Vt.

Edward Liston Pillsbury. b. 28 June, 1844, Fitchburg, Mass. Physician, Fitchburg, Mass., 1865–69; Boston, Mass., 1869–80. d. 31 May, 1880, New Ipswich, N. H.

William Scofield Robbins. b. Norridgewock, Me. Physician, Mercer, Me. d. 11 Aug., 1883.

John Francis Saville.

Phineas Howe Wheeler. b. 17 May, 1840, Barnstead, N. H. Act. Surg. 7th Reg. Vet. Res., 1864. Physician, Alton, N. H.

Class of 1866.

Grenville Mellen Baker. b. 27 Sept., 1835, Bristol, Me. Ass't Surg. 20th Me. Vols., 1863–65. Druggist, Brooklyn, N. Y., 1867–85. d. 21 May, 1886, North Bridgeton, Me.

Daniel Addison Bridgman. b. 10 Aug., 1832, Hanover, N. H. Served in 25th Ga. Reg. C. S. A., 1861–65. Physician, Georgia; Decatur, Ill.

Mark Trafton Bussey. b. 27 Aug., 1835, Newburg, Me. Physician, Me. Business, Jackson, Mich. d. 11 May, 1891.

Samuel Powers Carbee. b. 14 June, 1836, Bath, N. H. Ass't Surg. 12th N. H. Vols., 1863–65. Surg. Gen. N. H., 1895–96. Physician, Haverhill, N. H. d. 31 Jan., 1900.

Nathaniel Bryant Colman. b. 13 Oct., 1833, Vassalboro, Me. Ass't Surg. 17th Me. Vol. Inf., 1862–65. Physician, Washington, 1897. Res., Los Gatos, Cal.

William Thomas Cox. Physician, Moravia, N. Y.

George Edward Darling. B.S., 1862.

Frederick Augustus Eldredge b. about 1837, Pembroke, N. H. Served in 5th N. H. Vol. Inf., 1863–64; Ass't Surg. 1st N. H. Cav., 1864–65. Physician, Berlin Heights, Ohio.

Thomas Goodwillie. A.B., 1863.

Charles Reed Gould. b. 28 Dec., 1841, Antrim, N. H. Physician, Tilton, N. H.

Joseph Basaett Holland. A.B., 1858.

Wilson Alexander Hurt. b. 31 Mar., 1841, Spartanburg, S. C. Publisher, Memphis, Tenn.

William McAfee.

Henry Rust Parker. b. 24 Jan., 1836, Wolfboro, N. H. Physician, Wolfboro, N. H., 1866–80; Dover, N. H.

Henry Francis Patch. b. Francestown, N. H. Physician, Chappaqua, N. Y.

John Leander Peppard. b. 15 May, 1840, Cardagin, N. B. Physician, Great Village, N. S.

Charles Henry Rice. M.D. Harvard, 1866. b. 19 Feb., 1843, Ashburnham, Mass. Physician, Fitchburg, Mass.

Fernando Coello Sargent. b. in N. H. Act. Ass't Surg. U. S. N., 1863–65. d. 1870.

Orlando Wood Sherwin. b. 30 Oct., 1837, Woodstock, Vt. Pres. Vt. Med. Soc., 1880. Mem. Am. Med. Assoc. Surg. Gen., Vt., 1885–86. Physician, Woodstock, Vt.

William Henry Smith. b. 28 Apr., 1833, Denmark, Me. Physician, Cornish, Me.

James Gorham Sturgis. b. 23 May, 1837, Standish, Me. Ass't Surg. 17th Me. Vols.; Surg. 2d U. S. S. S., 1862–65. Physician, Standish, Me., 1865–74; Manchester, N. H., 1874–87. d. 16 Oct., 1889, Concord, N. H.

John Frank Topliff. b. about 1840. Physician, Freedom, N. H. d. 25 Aug., 1877.

Osmon Baker Way. b. 22 Mar., 1840, Lempster, N. H. Physician, Claremont, N. H.

Eli Mellen Wight. b. 4 May, 1841, Bethel, Vt. Adj. U. S. Vols., 1861–65. Ass't Surg. 1st U. S. C. A., 1865–66. Druggist, Chattanooga, Tenn., 1866–70; physician, 1866–81. Prof. Dis. Chest, Nashv. Med. Coll., 1877–79. d. 6 Jan., 1881.

Class of 1867.

Francis Irving Bradford. b. 2 Oct., 1844, Fayetteville, Vt. Served in 7th N. H. Vol. Inf., 1861–63. Surgeon, Central Pacific R. R., 1867–77. Physician, Bangor, N. Y.

Marshall Lebanon Brown. B.S., 1861.

Albert Gallatin Chadwick. *post obit.* d. 1866.

Gilman Colby. b. 23 Apr., 1844, Grantham, N. H. Lect. Ment. and Nerv. Dis., Coll. P. and S., Boston. Physician, 20 Belmont St., Cambridge, Mass.

David Morrison Currier. b. 15 Sept., 1840, Grafton, N. H. Mem. Am. Pub. Health Assoc. Physician, Newport, N. H.

James Austin Davis. b. 9 Oct., 1830, Langdon, N. H. Physician, Lebanon, N. H. d. 2 Feb., 1892.

Silas Wright Davis. A.B., 1864.

Daniel Wright Dimock. b. 27 Mar., 1837, South Coventry, Conn. Served in 29th Conn. Vol. Inf., 1862–65. Physician, Suffield, Conn.; Brockton, Mass.

John Frank Fitts. b. about 1839, Candia, N. H. Physician, Warner, N. H.; Sutton, N. H. d. 1873.

Ira Pearson George. b. 1839, New Boston, N. H. Served in 3d N. H. Vol. Inf., 1861–64. Farmer, Elkins, N. M.

Henry Artemas Gilman. b. 15 Jan., 1845, Gilmanton, N. H. Physician, Ill. Centr. Hosp. for Insane, 1866–82. Sup't Iowa Hosp. for Insane, 1882–98. Mem. Am. Med. Assoc.; Am. Medico-Psychol.

Assoc. d. 9 Oct., 1898, Mt. Pleasant, Iowa.

James Wallace Gregg. b. 20 Mar., 1843, in Scotland. Druggist, Brattleboro, Vt., 1876–85. Physician, Ryegate, Vt., 1868–76; Brattleboro, Vt.

Hiram Tenney Hardy. b. 12 Mar., 1838, North Groton, N. H. Served in 7th R. I. Cav., 1862; 3d Vt. L. A., 1863–65. Mem. Am. Med. Assoc. Physician, Kaneville, Ill.

Zenas Millard Kempton.

Darwin L. Manchester. M.D. Chic. Med. Coll., 1870. b. 25 Feb., 1833, Cornish, N. H. Served in 21st Wis. Vols., 1862–63. Physician, Waupaca, Wis., 1867–95. d. 11 Aug., 1895.

Ezra Mitchell. b. 12 Nov., 1841, Mechanic Falls, Me. Served in 9th Me. Vols., 1863–64. Med. Cadet, U. S. A., 1864–65. Surg. Gen., N. H., 1881–83. Physician, Lancaster, N. H.

James Robinson Nichols. A.M., 1867. b. 18 July, 1819, Merrimac, Mass. Druggist and chemist, Haverhill, Mass., 1843–57; Boston, Mass., 1857–72. d. 2 Jan., 1888, Haverhill, Mass.

William Theodore O'Donnell. b. about 1841, Lyndeboro, N. H. Teacher, N. H., 1857–67. Physician, Stockton, Kan., 1876–88; Devil's Lake, N. D., 1888–93. d. about 1893.

Harris Orlando Palmer. b. 19 July, 1841, Orford, N. H. Physician, Hubbardston, Mass.

John Howard Peck. B.S. Norwich Univ., 1874. b. 8 Mar., 1843, Montpelier, Vt. Physician, St. Johnsbury, Vt.; Derby, Vt.; Dansville, Wis. Res., Montpelier, Vt., 1876–79. d. 30 Nov., 1879.

Charles Humphrey Perry. b. 25 June, 1844, Woodstock, Vt. Physician, Perkinsville, Vt., 1867–73; Oneida, N. Y., 1873–97. Lawyer, Oneida, N. Y.

William Wirt Piper. b. 15 July, 1839, Limerick, Me. Ass't Surg. 13th U. S. H. A., 1864–65. Mem. Nat. Ed. Assoc. Physician, 1350 Lexington Ave., Cleveland, Ohio.

Charles Dudley Prescott. b. 10 Feb., 1845, Meredith, N. H. Physician, New Bedford, Mass.

Andrew Robinson Giddinge Smith. A.B. Bowdoin, 1863; A.M. Bowdoin. b. 2 May, 1841, Bridgeton, Me. Ass't Surg. 2d Me. Cav. Physician, North Whitefield, Me.

Hermon Joseph Smith. A.B. Tufts, 1858. b. 15 Nov., 1836, Dover, N. H. Ass't Surg. 5th U. S. C. T., 1864–66. Physician, Lowell, Mass.

Hiram Watson Tebbetts. Physician. Los Angeles, Cal.

Henry Porter Watson. b. 8 June, 1845, Guildhall, N. H. Physician, Haverhill, N. H., 1869–96; Manchester, N. H.

Lewis Humbolt Whitehouse. Physician, 522 20th St., Oakland, Cal.

Adams Brock Wilson. d. 1869.

Nathaniel Wilson Woodhouse. b. Barnstead, N. H. Physician, Wilton, Iowa. d. 1869.

Henry Davis Wyatt. A.B., 1871.

Class of 1868.

Alfred Wells Abbott. b. 7 Mar., 1842, West Concord, N. H. Physician, Sanbornton, N. H., 1870–81; Laconia, N. H.

William Peabody Atkinson. b. 3 Feb., 1836, Gorham, Me. Physician and pastor, Eaton, N. H. d. 8 June, 1896.

Marshall Calkins. A.B. Union, 1853; A.M. Union; M.D. Worc. Med. Coll., 1848. b. 2 Sept., 1828, Wilbraham, Mass. Prof. Phys. and Microsc. Anat., Univ. of Vt., 1873–79. Mem. Am. Med. Assoc.; Am. Assoc. Adv. Sci. Physician and surgeon, 14 Maple St., Worcester, Mass.

Charles Augustus Carleton. b. 27 Feb., 1841, Orford, N. H. Physician, Salem, Mass.

Orren George Cilley. A.M., 1883. b. 4 Apr., 1840, Pittsfield, N. H. Surg. Gen., Mass., 1883. Physician, 175 Beacon St., Boston, Mass.

Oscar Samuel Cummings. b. 27 Apr., 1848, Orford, N. H. Physician, Honolulu, H. I., 1872–82. d. 17 Feb., 1883, Valdosta, Ga.

Albert Otis Gilman. b. 11 Feb., 1847, Gilmanton, N. H. Physician, St. Cloud, Minn., 1870–97. d. 1 July, 1897.

Charles Oscar Gordon. b. 1 Apr.,

1841, Solon, Me. Physician, Bricksburg, N. J. d. 1881.

Charles Warren Greene. A.B. Brown, 1863; A.M. Brown, 1872; M.D. Berkshire Med. Coll., 1867. b. 17 Aug., 1840, Belchertown, Mass. Served in 35th Mass. Vol. Inf., 1862–64; Capt. 116th U. S. C. T., 1864–65. Physician, Massachusetts, 1867–72. Literary pursuits, Merchantville, N. J.

Timothy Avans Haley. b. 24 July, 1840, Tuftonboro, N. H. Served in 12th N. H. Vol. Inf., 1862–65. Physician, Tuftonboro, N. H.

Lester Warren Hanson. b. 15 July, 1845, Lawrence, N. Y. Physician, Barre, Vt.

John Lewis Hildreth. A.B., 1879, as of 1864.

William Hart Hildreth. b. 19 Apr., 1843, New Ipswich, N. H. Served in 4th Mass. H. A., 1864–65. Physician, Newton Upper Falls, Mass.

Jeanni Baptiste Elphegius Maillet. Physician, Memramcook, N. B.

John Duhig Malone. b. 8 Nov., 1841, in Ireland. Act. Ass't Surg. U. S. N., 1863–68. Physician, Newburg, N. Y., 1868–92; 145 W. 92d St., New York, N. Y.

Nelson Howard Norris M.D. Harvard, 1868. b. about 1843. Hospital Steward 11th Me. Vol. Inf., 1861.

Andrew Hobart Richardson. b. 1828, Clinton, Me. Physician, Benton, Me.

Samuel Fellows Stoddard.

Albion Pease Topliff. Physician, Woodfords, Me.

Class of 1869.

Henry Oscar Adams. M.D. Eclectic Med. Coll., Penn., 1858. b. 17 Jan., 1835, Brookfield, Mass. Served in 51st Mass. Vols., 1862. Physician, South Royalston, Mass.

Herbert Clinton Arey. b. about 1849. d. 27 Apr., 1879, Monroe, Me.

Cœleb Burnham. A.B., 1865.

Edward Bailey Buxton. b. 2 Nov., 1845, Dunbarton, N. H. Physician, London, N. H.

Charles Guy Cargill. b. 24 May, 1846, Newbury, Vt. Served in 16th Vt. Vols., 1862–63. Physician, San Juan, Cal. d. 17 June, 1900, San Juan, Cal.

William Rush Cleveland.

George Cook. b. 16 Nov., 1848, Dover, N. H. Maj. and Surg. 1st Div. 2d Army Corps, 1898. Physician, Concord, N. H.

Nathaniel Small Davis. b. 8 Feb., 1836, Industry, Me. Served in 11th Me. Vols., 1864–65. Ass't Surg. U. S. A., 1865. Physician, Isleboro, Me., 1868–75; Abbott Village, Me., 1875–83. d. 9 May, 1884, Harmony, Me.

Henry Augustus Deane. b. 3 May, 1842, Foxboro, Mass. 2d Lieut. and Med. Cadet, U. S. A., 1863–64. Physician, Athol, Mass.; Easthampton, Mass.; South Windsor, Conn.

Jeremiah Stephen Elkins. b. 17 Oct., 1847, Barnstead, N. H. Physician Farmington, N. H.

Charles Roderick Judson Kellam. b. 16 Aug., 1837, Creek Nation, Ind. Ter. Served in 3d Vt. Vols., 1861–62; 9th Vt. Vols., 1863–64; Hospital Steward, U. S. A. Pres. Minn. Pharm. Assoc., 1896–97. Physician and druggist, Heron, Minn.

Horace Eugene Marion. B.S., 1866.

Charles Colby Pike. b. 5 May, 1844, New London, N. H. Served in 11th N. H. Vols., 1862–64. Physician, Peabody, Mass., 1872–94. d. 27 Jan., 1894.

Albert Smith. b. 16 Oct., 1842, Randolph, Vt. Physician, Quechee, Vt., 1869–80. d. 31 Aug., 1880.

Class of 1870.

Samuel Johnson Allen. b. 30 Apr., 1846, Woodstock, Vt. Ass't Surg. U. S. A., 1871–79. Physician, White River Junction, Vt.

George Franklin Balcom. Physician, 10 Webster St., Worcester, Mass.

Edward Swett Berry. b. 29 Oct., 1844, Pittsfield, N. H. Physician, Candia, N. H., 1870–78; Dover, N. H., 1878–86. d. 7 Jan., 1892, Concord, N. H.

Ira Thomas Bronson. b. about 1840, Watertown, N. Y. Served in 5th N. H.

Vol. Inf., 1861–64; 1st Lieut., 1864–65. Physician, Sedalia, Mo.

Simeon Parker Dresser. b. 16 Jan., 1845, Londonderry, Vt. Physician, Hinsdale, Mass., 1873–83. d. 15 Nov., 1883.

Robert Lane Ela. b. 17 Apr., 1838, Concord, N. H. Capt. 6th N. H. Vol. Inf., 1861–65; Major, 1865. Business, Newman, Cal.

Philemon Eveleth. b. 27 Sept., 1845, Essex, Mass. Physician, Marblehead, Mass.

Charles Gaylord. b. 1835, Stanstead, Que. Ass't Surg. U. S. N. Physician and druggist. d. 28 July, 1888, Otsego, Mich.

William Frederick Heald. b. 12 Sept., 1843, Boston, Mass. Physician, Pepperell, Mass.

Warren Gookin Hutchins. A.B., 1866.

Lucien Ingalls. b. 29 Apr., 1833, Merrimac, N. H. Physician, Andover, Me., 1860–72; Falmouth, Me., 1872–81. d. 3 May, 1881.

Samuel Garvin Jenness. d. 1872.

Daniel Magee. Physician, Troy, N. Y.

Charles Cushing Odlin. b. 31 Oct., 1847, Exeter, N. H. Physician, Exeter, N. H., 1870–81; 89 West Emerson St., Melrose, Mass.

Miles Henry Pasco. b. 5 Feb., 1848, Johnsbury, N. Y. Physician, 1263 S. Division St., Grand Rapids, Mich.

Joseph Walter Russell. d. 1871.

Daniel Straw. b. 17 May, 1847, Bangor, Me. Physician, Wells, Minn., 1870–91. d. 18 July, 1891.

Alexander Taylor Walker. b. 9 Jan., 1844, Candor, N. Y. Physician, 18 Russell St., North Cambridge, Mass.

Class of 1871.

Willett Peckham Barber. b. 3 Jan., 1846, South Kingston, R. I. Physician, Lebanon, Conn., 1872–92. d. 8 Apr., 1892.

Nathan Pike Brownell. b. about 1825. Physician, South Scituate, Mass. d. 29 Dec., 1885.

Edmund Leonard Conway. A.M. elsewhere. d. 1872.

Leander James Crooker. b. 24 Feb., 1837, Liverpool, N. S. Pres. Me. Med. Soc., 1875. Physician, Augusta, Me.

Fred Fletcher. b. 17 Jan., 1844, Thetford, Vt. Physician, Strafford, Vt.; Bradford, Vt.

Joseph Etienne Gendron. A.B. Coll. St. Thérèse, 1865. b. 31 Oct., 1843, Chateauguay, Que. Physician, 11 Washington St., Worcester, Mass.

George Benjamin Haines. Physician, Valley Falls, R. I.

Frederick Hutchins. b. 14 July, 1835, Paris, Me. 1st Lieut. Nev. Cav., 1865, Physician, Nev., 1874–86; Jackson, Cal.

Joseph Byron Kingsbury. Physician, Holbrook, Mass.

George Edgar Lothrop. b. 17 Nov., 1850, Providence, R. I. Physician, 189 Warren Ave., Boston, Mass.

Charles Orrison Maine. b. 10 Apr., 1843, New Hartford, Conn. Physician, Voluntown, Conn., 1870–81; Stonington, Conn.

Joseph Henry Martin. B.S., 1868.

Frank Murphy. d. 16 Nov., 1875, Barnstead, N. H.

John Anthony Parm. Physician, 616 W. 7th St., Wilmington, Del.

Ferdinand Anson Stillings. M.D. Rotundo Hosp., Dublin, 1874. b. 30 Mar., 1849, Jefferson, N. H. Surg. Gen., N. H., 1891–92. Physician and surgeon, 42 Pleasant St., Concord, N. H.

Benjamin Wilson Tingley.

Class of 1872.

William Daniel Aldrich. b. 5 Jan., 1851, Thurman, N. Y. Physician, Warrensburg, N. Y., 1880–97. d. 4 June, 1897.

George Ralph Bugbee. b. 7 Feb., 1849, Waterford, Vt. Physician, Whitefield, N. H., 1872–87; Wausau, Wis.

Oscar Dustin Cheney. b. 29 Dec., 1845, Plaistow, N. H. Physician, Haverhill, Mass., 1879–96. d. 29 Oct., 1896.

Rufus Woods Gillette. Physician, Danville, Ill.

Eli Grellet Jones. Eclectic Med. Coll. of Penn., 1870; Ph.D. Am. Soc. Arts

and Sci., N. Y., 1891. b. 26 July, 1850, China, Me. Prof. Theor. and Prac. Med., Phila. Med. Coll., 1873; Prof. Mat. Med., Univ. of Detroit, Mich., 1881– . Physician, 348 W. 33d St., New York, N. Y.

Willard Clough Kempton. b. 13 Oct., 1840, Croydon, N. H. Ass't Surg. 2d N. H. Vols., 1864–65; 7th U. S. C. H. A., 1865; U. S. A., 1865–66. Physician, Kan., 1866–72; Me.; Mass.; Grantham, N. H., 1879–89. d. 21 Dec., 1895, Lancaster, N. H.

Daniel Webster Lovejoy. b. 31 July, 1838, Royalton, Vt. Sergt. 16th Vt. Vol. Inf., 1862–63; served in 9th Vt. Vol. Inf., 1864–65. Physician, South Royalton, Vt., 1872–80. d. 18 July, 1880.

Charles William Lynn. b. 17 Mar., 1839, Worcester, Mass. Hosp. Corps, U. S. A., 1862–65. Physician, Holden, Mass.; Oxford, Mass.

Hugh Magee. b. Warrensburg, N. Y. Physician, Chestertown, N. Y. d. 29 Dec., 1882, Troy, N. Y.

John Carroll Marshall. b. 28 Feb., 1845, Weare, N. H. Physician, Lyme, N. H., 1872–82. d. 3 Sept., 1882, Post Mills, Vt.

Hiram Eugene McNutt. A.B., 1869.

James White Moore. Physician, 1 W. 72d St., Brooklyn, N. Y.

Charles Byron Nichols. b. in N. H. Act. Ass't Eng. U. S. N., 1864–69. Physician, Fort Wingate, N. M.

William Paris Ayers Niles. d. 1878.

David Roscoe Steere. b. 27 Apr., 1847, Lisbon, Conn. Served in 147th Ill. Inf. Physician, Groton, Mass.

Charles Augustus Tufts Ph.G. Mass. Coll. Pharm., 1869; A.M., 1870. b. 6 Nov., 1821, Dover, N. H. Druggist. Treas. N. H. Med. Assoc., 1885–86; Pres. Am. Pharm. Assoc., 1886–87. d. 12 Feb., 1899, Dover, N. H.

Francis Henry Whiton. b. 16 May, 1846, Mansfield, Conn. Physician, Manchester, Conn.

Class of 1873.

Homer Simpson Bell. b. 6 Dec., 1850, Washington, Mass. Physician, Granby, Mass.; 29 Berkeley St., Springfield, Mass.

Phanuel Euclid Bishop. Ph.B. Brown, 1872, as of 1866.

Samuel Brown.

William Ebenezer Bullard. M.D., Coll. P. and S., N. Y., 1874. b. 23 Jan., 1852, Fitchburg, Mass. Sec'y Med. Soc., Co. of N. Y., 1897– . Physician, 113 E. 40th St., New York, N. Y.

James Campbell.

James Adkins Clark. D.M.D. Harvard, 1872. b. about 1850. Dentist. d. 2 Oct., 1875, Brattleboro, Vt.

Edgar Omera Fowler. b. 7 May, 1853, Alexandria, N. H. Physician, Danvers, Mass., 1874–84. d. 1 May, 1884.

Leonard Melville French. Physician, Manchester, N. H.

Albert Mason Gould. b. 21 June, 1847, Berwick, Me. Physician, Centre Effingham, N. H.

Harvey Merrill Guild. b. 29 Nov., 1850, Chester, Vt. Physician, Felchville, Vt., 1873–85; Claremont, N. H., 1886–92. d. 8 May, 1892.

Albert Shaw Herrick. b. 28 Dec., 1844, Greenwood, Me. Served in 32d Me. Vols., 1863–65. Physician, Lowell, Mass., 1873–82. d. 5 June, 1882, Bethel, Me.

George Henry Holman. b. 31 Aug., 1848, Hanover, N. H. Physician, Saxonville, Mass. d. 6 May, 1884.

Amos Messer Jackson. A.B. Colby, 1861. b. 19 Oct., 1840, Lee, Me. 2d Lieut. 24th Me. Vol. Inf., 1862; 1st Lieut., 1863; 2d Lieut. Sig. Corps U. S. A., 1863; Major 10th U. S. C. A., 1864; Brev. Lieut. Col., 1865–67. Business, Lewiston, Me., 1867–71. Physician, Fall River, Mass.

Roswell Carleton Jenne. b. 9 June, 1844, Whitefield, N. H. Served in 6th Vt. Vols., 1861–62; 17th Reg., 1863–65. Physician, East Corinth, Vt., 1870–88. d. 14 Apr., 1894, East Corinth, Vt.

John Naustedla Lewis. Physician Grand Bassa, Liberia.

Havilah Marcena Rackliff. d. 1886.

Albion Keith Parris Strout. b. 23 Oct., 1848, Freedom, Me. Physician, Gardiner, Me.

Smith Herbert Wade. b. 30 June,

1838, Montgomery, Vt. Served in 5th Vt. Vols., 1865. Physician, Philadelphia, Penn., 1876–88. d. 25 July, 1888.

Eugene Wason. b. 25 Apr., 1845, New Boston, N. H. Served in 18th N. H. Vol. Inf., 1864–65. Prof. Obst., Coll. P. and S., Boston, 1893– . Physician, Nashua, N. H.; Milford, N. H.

Alden Chase Whitman. b. 15 Nov., 1846, Buckfield, Me. Teacher and physician, Buckfield, Me.

Francis Marion Wortham.

Class of 1874.

Richard Fletcher.

James Purcell Foley. b. 8 Sept., 1840, Saco, Me. Physician, Fitchburg, Mass., 1874–81. d. 18 Sept., 1881.

Charles Warren Hackett. b. 8 Sept., 1852, Belmont, N. H. Physician, Malden, Mass., 1874–77; Belmont, N. H., 1881–87. d. 30 June, 1887.

Freeman Cushman Hall.

William Washburn Holland. b. 2 Dec., 1826, Belfast, Me. Physician, Manchester, N. H. d. 7 July, 1898.

Albion William Larrabee. b. 20 Aug., 1852, Scarboro, Me. Physician, Saco, Me., 1873–81; Scarboro, Me., 1881–92. d. 29 Sept., 1892.

Anthony Bernard Magee. d. 1887.

Albert Lewis Marden. b. 31 Dec., 1849, Epsom, N. H. Physician, Claremont, N. H.

Richard D McGraw. b. 14 Dec., 1837, New York, N. Y. 2d Lieut. 5th N. Y. Vols., 1862–65. Physician, Baltimore, Md., 1880–83. d. 17 Feb., 1886, Sayville, N. Y.

William Emerson Pillsbury. Physician, Milton Mills, N. H.

Calvin Alonzo Spencer. Physician, Dallas, Penn.

Edward Payson Stimson. b. 8 June, 1849, Waterbury, Vt. Mem. Am. Med. Assoc., 1894– . Physician, West Randolph, Vt.; Tiverton, R. I.

James Ridley Taylor.

Imlah Withee Tibbetts. b. 27 Aug., 1844, Hartland, Me. Physician, Stetson, Me.

Alonzo Stewart Wallace. b. 17 Feb., 1847, Bristol, Me. Physician, Brookline, N. H.; Nashua, N. H.

Ashley Cooper Whipple. b. 4 Feb., 1852, New London, N. H. Physician, Ashland, N. H., 1874–80. d. 4 Apr. 1880.

Walter Melvin Wright. A.B., 1871.

Class of 1875.

Ira Herbert Adams. b. 10 Aug., 1846, Pomfret, Vt. Physician, Hooksett, N. H., 1875–81; Derry, N. H., 1881–97. d. 15 Sept., 1897.

John Burbank Andrews. b. 14 May, 1840, Bridgeton, Me. Physician, 83 Franklin St., Lynn, Mass.

Israel Allison Blair. A.M. elsewhere

Eugene Leigh Boothby. b. 21 Aug., 1849, Cornish, Me. Mem. Am. Med. Assoc., 1882– . Physician, Hammond, Wis.

Cornelius Faling Brown. A.B. Union, 1867. b. 21 June, 1851, Reynale's Basin, N. Y. Physician. d. Nov., 1895, Washington, D. C.

Frank Arthur Colby. b. 4 Nov., 1852, Colebrook, N. H. Served in army and diplomatic corps of Turkey. Physician, Berlin, N. H., 1883–96. d. 13 July, 1896.

William Poole Cutter. b. 17 July, 1847, Hollis, N. H. Physician, Pepperell, Mass.

Charles Wesley Dustan. b. 14 May, 1847, North Craftsbury, Vt. Physician.

James Prescott Elliott. b. 18 May, 1848, Rumford, Me. Mem. Am. Med. Assoc., 1895– . Prof. Surg., Coll. P. and S., Boston, 1893–96. Physician, 49 Chambers St., Boston, Mass.

Edwin Frank Foss. b. 1 June, 1846, Strafford, N. H. Physician, Grafton, Vt., 1875–78. Druggist, Fitchburg, Mass., 1878–82. d. 28 Nov., 1884, Cameron, Mo.

Charles Heselton Foster. Physician, Lisbon, Me.

Charles Peaslee French. b. 7 Jan., 1847, Chesterfield, N. H. Physician, Duxbury, Mass.

Samuel Middleton Garlick. M.D.

Harvard. 1877. b. 13 May, 1845, Charlesworth, Derbyshire, England. Mem. Am. Med. Assoc. Ass't Phys. Insane Hosp., Northampton, Mass., 1851–76. Physician, Fairfield, Conn., 1878–85; 316 State St., Bridgeport, Conn.

Locero Jackson Gibbs. b. 16 July, 1844, Washington, Me. Served in 11th Me. Vols., 1861–62; 8th Me. Vols., 1862–65. Physician, Epping, N. H.; Chicopee Falls, Mass.

Fred Hooker Gifford. b. 14 May, 1851, Worcester, Mass. Physician, 39 Pleasant St., Leicester, Mass.

Ira Clark Guptill. Physician, Northboro, Mass.

Lemuel Hathaway. b. 18 Dec., 1839, Temple, Me. Physician, Presque Isle, Me., 1879–91; Waterville, Me., 1891–92. d. 21 Dec., 1892, Everett, Mass.

Charles Sherman Hinman. b. 19 Feb., 1846, Derby, Vt. Physician, West Charleston, Vt.

Thomas Oliver Keator. b. 3 Apr., 1853, Rosendale, N. Y. Physician, Accord, N. Y.

George Albert Libby.

Israel Albert Loveland. b. 3 Nov., 1850, Gilsum, N. H. Physician.

Rufus King Noyes. b. 24 May, 1853, Hampstead, N. H. Physician, 50 Chambers St., Boston, Mass.

Arthur Burleigh Smith. b. 3 Nov., 1851, Strafford, Vt. Physician, Chelsea, Vt.

Charles Bowman Sturtevant. b. 2 Apr., 1850, Barton, Vt. Physician, New Boston, N. H., 1875–81; 852 Elm St., Manchester, N. H.

Solon Rodney Towne. A.B., 1872.

John Morse Wakefield. b. 9 Dec., 1852, Lewiston, Me. Physician, Warren, Me.

Uranus Owen Brackett Wingate. b. 4 Sept., 1848, Rochester, N. H. Prof. Dis. Mind, Nerv. Sys., and Hygiene, Wis. Coll. P. and S., 1894–95; Dis. Nerv. Sys., 1896–98; Dis. Mind and Nerv. Sys., 1899– . Mem. Am. Med. Assoc.; Am. Public Health Assoc.; Pres. Conference State and Provincial Boards of Health, N. A., 1899–1900. Sec'y Board of Health of Wis. Physician, 204 Biddle St., Milwaukee, Wis.

Class of 1876.

Henry Judson Brickett. b. 2 Apr., 1850, Haverhill, Mass. Physician. d. 6 Nov., 1892, Melrose, Mass.

Newell Jonathan Brown. b. 10 Mar., 1854, Stanstead, Que. Mem. Am. Med. Assoc. Physician and surgeon, Hailey, Idaho.

Edward Stacy Burroughs. b. 13 Sept., 1857, Alstead, N. H. Physician, Marshalltown, Iowa.

William Henry Carpenter. M.D. Univ. of Penn., 1869. b. 21 Feb., 1837, Uxbridge, Mass. Physician, 212 Boylston St., Boston, Mass.

Daniel Sargent Corliss. b. about 1850. Physician. d. 13 Feb., 1879, Springfield, Vt.

Edgar Simon Dodge. b. 21 Oct., 1853, Enfield, N. H. Physician, Natick, Mass. d. 5 Apr., 1898.

Wesley Emmet Gatewood. M.D. Bellv. Hosp. Med. Coll., 1876. b. 23 Oct., 1845, Mill Grove, Ohio. Teacher, 1863–73. Physician, 704 Meriden St., Nashville, Tenn.

Crowell Clarinton Hall. b. 16 Nov., 1853, St. Albans, Me. Physician, Monson, Me., 1875–88; Dover, Me.

Frederick James Harmon. b. 20 Oct., 1848, Naples, Me. Served in 9th Me. Vols., 1864–65. Physician, Sanford, Me. d. 13 Aug., 1883, Bridgeton, Me.

Arthur Herbert Kimball. A.B., 1873.

William George Kimball. b. 25 Dec., 1846, Topsham, Vt. Physician, Huntington, Mass.

Warren Brown Maxwell. A.B., 1873.

Thomas McGan. b. 29 Nov., 1851, Warrensburg, N. Y. Mem. Am. Med. Assoc. Physician, Wells, N. Y.

Samuel Hemmenway Morgan. b. 10 July, 1838, Shrewsbury, Vt. Farmer, 1873. Physician, Ludlow, Vt., 1876–87. d. 13 Nov., 1887.

George Washington Prescott. b. 27 Sept., 1853, Newton, N. H. Teacher, 1876. d. 22 Dec., 1877, Kingston, N. H.

Thomas Greenhalgh Reed. b. 5 Feb., 1841, Hampden, Me. Physician, 455 Broadway, South Boston, Mass.

Edwin Aaron Sanborn. b. 28 Aug.,

1849, Grafton, N. H. Mem. Am. Med. Assoc. Physician, 24 Franklin St., Somerville, Mass.

Mortimer Lewis Sleeper. b. 19 July, 1852, Burke, Vt. Physician, West Burke, Vt.

Albert Wellington Smith. b. 20 May, 1852, Waltham, Mass. Physician, Milford, N. H.

Calvin Philbrick Thomas. b. 5 Dec., 1850, Newburg, Me. Physician, 78 Main St., Brewer, Me.

Joseph Jerome Topliff. b. 12 Sept. 1832, Vt. Physician, Ill., 1856–68. d. 12 May 1895.

Solomon Walker Young. b. 1836, Alexandria, N. H. Served in 12th N. H. Vols., 1861–64. Physician, Mass.; N. H. d. 30 Jan., 1890, Pittsfield, N. H.

Class of 1877.

Frank Blaisdell. b. 28 May, 1852, Goffstown, N. H. Mem. Am. Med. Assoc. Physician and surgeon, Goffstown, N. H.

Edward Payson Boutwell. b. 19 Feb., 1852, Brentwood, N. H. Physician, Plymouth, Mass., 1877. d. 4 Mar., 1878, Provincetown, Mass.

Oramon Weed Burns. b. 7 Feb., 1850, Washington, Me. Physician, Winneconne, Wis.

Jabez Henry Cushman. b. 3 Apr., 1852, Pownal, Me. Physician, West Pownal, Me.

Frank Eaton. Physician, East Weare, N. H.

Marcellus Hazen Felt. b. 1 July, 1845, Sullivan, N. H. Treas. N. H. Med. Soc., 1893– . Physician, Hillsboro Bridge, N. H.

Charles Henry Harriman. b. 16 Nov., 1852, Goffstown, N. H. Physician, Whitinsville, Mass.

Joseph Foster Land. b. 2 June, 1838, West Dennis, Mass. Capt. and Brev. Maj. 20th Me. Vol. Inf., 1862–65. Physician, 130 W. 126th St., New York, N. Y.

George Edward Leet. Physician, Concord, N. H.

Charles Young Lord. b. 24 Nov., 1854, Westbrook, Me. Physician, 629 Congress St., Portland, Me.

Daniel Moody. b. 26 Apr., 1831, Limington, Me. Physician, Clinton, Me., 1864–89. d. 26 Apr., 1889.

Benjamin Franklin Neal. Physician, Belgrade, Me.

David Nelson Patterson. b. 9 Aug., 1854, Lowell, Mass. Physician, Lowell, Mass.

Frank Byron Perkins. Physician, Derry Depot, N. H.

Clarence C Perry. b. 2 June, 1849, Pomfret, Vt. Physician, Bethel, Vt., 1878–91; West Rutland, Vt.

Edward William Perry.

Daniel Pickard.

James Wallace Putnam. A.B., 1874.

David Augustus Ridley. Physician, Palermo, Me.

John Conant Stewart. A.B., 1873.

Selim Newell Welch. b. 6 Sept., 1835, Burke, Vt. Physician, Cabot, Vt., 1864–70; Sutton, Vt., 1877–95. d. 15 May, 1896, Concord, N. H.

Eri Hayes Winn.

Class of 1878.

Gilbert Hamilton Aldrich. Physician, Stony Creek, N. Y.

William Wallace Aldrich. Physician, Weavertown, N. Y.

Henry Edward Allison. A.B., 1875.

Calvin Brewer Anderson. b. 22 Aug., 1836, Enosburgh Centre, Vt. Served in 1st Vt. Cav., 1861–62. Physician, Albnrg Centre, Vt., 1880–90; San Antonio, Tex.

Charles Edward Banks. b. 6 July, 1854, Portland, Me. Ass't Surg. U. S. M. H. S., 1880–83; Passed Ass't Surg., 1883–96; Surg., 1896–99; Surg. and Medical Purveyor, 378 Washington St., New York, N. Y.

George Dallas Barrett. b. 9 Jan., 1846, Hooksett, N. H. Physician, Marengo, N. Y., 1884–94; Clyde, N. Y.

Ferdinand Blanchard. A.B., 1874.

Benjamin Taylor Church. Physician, Winchester, Mass.

Byron George Clark. b. 15 Feb., 1847, Charlestown, N. H. Physician, 162 W. 122d St., New York, N. Y.

Clarence Howe Clark. b. 22 June, 1855, Newbury, Vt. Physician, Haverhill, N. H., 1878–80. d. 14 Mar., 1882, Newbury, Vt.

Arthur Clifford. A.B. Harvard, 1874. b. 7 Apr., 1852, New Bedford, Mass. Physician, New Bedford, Mass. d. 26 Feb., 1881, Winchendon, Mass.

Lebbeus Curtis. Ph.G., Mass. Coll. Pharm., 1874. Physician, Augusta, Ga.

John Henry Dearborn. b. 23 May, 1855, Candia, N. H. Physician, Rochester, N. H.; Beverly, Mass.

Thomas Amory De Blois. U. S. N. A., 1868; M.D. Univ. of N. Y., 1878. b. 27 Jan., 1848, Columbus, Ga. Ensign U. S. N., 1869; Lieut., 1873–81. Fellow Am. Laryngol. Assoc., 1882; 1st Vice-Pres., 1900. Physician, 48 Gloucester St., Boston, Mass.

Charles Alonzo Dorr. b. 12 Feb., 1851, Centre Sandwich, N. H. Physician, Hingham, Mass.

Augustus Palmer Dudley. b. Phipsburg, Me., 4 July, 1853. Lect. Gynecol., 1890. Prof. Gynecol. Univ. of Vt., 1897– ; also Prof. N. Y. Post-Grad. Sch., 1893– . Physician, 678 Madison Ave., New York, N. Y.

Benjamin Evans Harriman. b. Oct., 1854, Warner, N. H. Physician, Manchester, N. H., 1877–79; Troy, N. H., 1879–80. d. 23 May, 1880, Concord, N. H.

George Herbert Hawley. Physician, Centre Barnstead, N. H.

James Parkhurst Holt. b. 19 June, 1853, Claremont, N. H. Physician and druggist, Claremont, N. H.

Elwin Thomas Hubbard. b. 13 Jan., 1854, Hiram, Me. Physician, Rochester, N. H., 1885–94. d. 14 Dec., 1894.

Edward Hyde. b. 18 Jan., 1846, Hyde, England. Physician, Lakeville, Fla., 1884–91; Pelham, N. H.

William Barker Mack. b. 26 Jan., 1852, Bellows Falls, Vt. Physician, Kingston, N. H.

George Wilbur McGregor. b. 15 June, 1853, Bethlehem, N. H. Physician, Littleton, N. H.

Anson Churchill Peckham. b. 3 Sept., 1855, Somerset, Mass. Physician, Fall River, Mass.

Olney Windsor Phelps. B.S., 1873.

John Edward Pratt. b. 11 Nov., 1850, Freeport, Me. Physician, Sandwich, Mass., 1880–95; Dumont, N. J.

Frank Mason Putnam. b. 4 July, 1858, San Francisco, Cal. Physician, Gardiner, Me.

Isaac Warren Starbird. A.B. Bowdoin, 1862; A.M. Bowdoin. b. 10 July, 1839, Litchfield, Me. Capt. 19th Me. Vols., 1862; Brev. Brig. Gen. Vols., 1865. Physician, 561 Dudley St., Dorchester, Mass.

William Edwin Sylvester. Physician, Waterbury, Vt.

Curtis Augustine Wood. Physician, Dublin, N. H.

Class of 1879.

Fred Eugene Aldrich. b. 25 Mar., 1848, Thurman, N. Y. Physician, Chestertown, N. Y.

John Fairfield Boothby. D.D.S. Bost. Dent. Coll., 1870. b. 1843, Clinton, Me. Physician, Newton Centre, Mass., 1879–89. d. 31 Aug., 1893, Malden, Mass.

Edward Pliny Brewer. Ph.D. Univ. of Penn., 1880. b. 20 Apr., 1860, Norwich, Conn. Mem. Am. Med. Assoc. Physician, 18 Washington St., Norwich, Conn.

Edward Josiah Brown. A.B., 1874.

Frederic Chesley Clark. b. 22 Feb., 1853, Portland, Me. Physician, Me., 1880–88; Wis., 1888–91; Portland, Me., 1891–98; Act. Ass't Surg., M. H. S., 1892–97. d. 18 June, 1898.

Albion Edwin Cobb. Physician, Westbrook, Me.

Willie Hudson Foster. d. 1880.

Henry Minot French. A.B., 1876.

Joseph Warren Gordon. b. 30 July, 1851, Concord, N. H. Mem. Am. Med. Assoc. Physician and druggist, Oquoquit, Me.

Frank Eugene Henderson. b. 26 Dec., 1856, Hardwick, Vt. Physician, West Stewartstown, N. H., 1879–83. d. 28 Aug., 1883.

Edward Bigelow Hitchcock. D.M.D. Harvard, 1878. b. 5 Feb., 1854, Newton, Mass. Pres. Mass. Den-

tal Soc.; Harvard Odontological Soc. Sec'y Am. Acad. Dent. Sci., 1885–86. Dentist, Newton, Mass., 1878–1900. d. 26 Jan., 1900.

Erwin Gilman Inlay. Physician, Saratoga Springs, N. Y.

Edward Avery Isbell. B.S., 1876.

Edwin Porter Linfield. b. 7 Jan., 1856, Randolph, Mass. Physician, Avon, Mass.

George Franklin Munsey. b. 5 Feb., 1855, Beverly, Mass. Physician, Greenville, N. H., 1878–91; Suncook, N. H.

Edwin Osgood Pearson. B.S., 1874.

George Lewis Perry. b. 6 Apr., 1849, Woodstock, Vt. Physician, Petersham, Mass.

Levi Emmons Quimby. d. before *1898.*

Frederic Joseph Small. b. 10 June, 1857, Bath, Me. Physician, Bath, Me. d. 27 Aug., 1892.

William Thayer Smith. A.B. Yale, 1860; A.M. Yale, 1874; M.D. Univ. of N. Y., 1879; LL.D., 1897. b. 30 Mar., 1839, New York. Ass't Lecturer Anat. and Phys., 1882–83; also Assoc. Prof., 1883–85; Prof. Phys., 1885– . Dean of Medical School, 1896– . Mem. North. Acad. Sci., 1879– ; also Am. Acad. Med., 1883– . Res., Hanover, N. H.

Silas Appleton Stephens. Physician, Wiscasset, Me.

William Franklin Swasey. b. 6 May, 1855, Norwich, Vt. Physician, Truro, Mass., 1878–81. d. 18 Dec., 1881.

George Seelye Thompson. Physician, Cor. 36th St. and 9th Ave., New York, N. Y.

Class of 1880.

Charles Samuel Abbott. Farmer, Bradford, Vt., 1884. Physician, Etna, Me., 1884.

John Lycurgus Ashton. b. 3 May, 1856, Pawtucket, R. I. Physician, Pawtucket, R. I., 1879–92. d. 14 July, 1892.

Edwin Augustus Bean. d. before 1898.

James Llewellyn Blanchard. D.D.S., Phil. Dent. Coll., 1880. b. 10 Nov., 1842, Hudson, Me. Capt. U. S. S. S., 1861–64. Dentist, Cal.; Bangor, Me.; Dexter, Me., 1880–95. Business, Dexter, Me.

George Washington Chamberlin. b. 13 Feb., 1853, Bradford, Vt. Physician, Westmoreland, N. H., 1882–85; Clearwater, Neb., 1886–88. d. 1 Sept., 1888, Willow Springs, Neb.

Arnold Eberg. B.S. elsewhere. Physician, Simsbury, Conn.

George Warren Ebrite. Physician, Gainesville, Mo.

M Hubbard Ferguson. b. 31 May, 1855, Dixmont, Me. Physician, Phippsburg, Me., 1880–97; Biddeford, Me.

Edmund Bailey Frye. b. 20 Oct., 1856, Concord, N. H. Physician, Plaistow, N. H.; 89 Blue Hill Ave., Roxbury, Mass.

George Goodhue. A.B., 1876.

Wilbur Clark Gould.

Solomon Foot Haskins. b 8 Sept., 1858, North Prescott, Mass. Physician, Cotuit, Mass.

George Windsor Hatch. b. 3 Sept., 1855, Lyndeboro, N. H. Physician, Wilton, N. H.

Elwood Willis Irish.

Abraham Thompson Lowe. A.B. Boston Univ., 1877. b. 20 Feb., 1857, Bridgewater, Mass. d. 18 Aug., 1881, Boston, Mass.

Nathaniel Henry Merriam. b. 24 Oct., 1854, Chelsea, Mass. Business, Lexington, Mass.

Charles Carson Messer. b. 25 Dec., 1853, Springfield, N. H. Physician, Turner's Falls, Mass.

Daniel Waterhouse Niles. b. 28 Jan., 1826, Portland, Me. Served in 19th Mass. Vols., 1864. Physician, Cochituate, Mass.; Worcester, Mass. d. 17 July, 1890.

Ora Samuel Pease. Physician, Old Town, Me.

James Mason Presby. d. 11 May, 1898, Salem, N. H.

Nathan Willard Sanborn. M.D. Univ. of N. Y., 1881. b. 7 May, 1859, Marblehead, Mass. Physician, Wellesley Hills, Mass.

Granville Ira Smart. b. 14 Nov., 1852, Fryeburg, Me. Mem. Am. Med.

Assoc. Pres. Minn. Valley Med. Assoc., 1899. Surg. Chic. & N. W. R. R. Physician, Blue Earth, Minn.

Fred Angier Spafford. b. 13 Oct., 1855, Ludlow, Vt. Prof. Latin, Shaw Univ., 1877–81. Prof. Anat., Leonard Med. School, 1881–84. Pres. Bd. Health, Dak., 1887–89. Vice-Pres. Bd. Health, S. D., 1889–91. Mem. Am. Assoc. Adv. Sci.; Am. Med. Assoc. Physician, Flandreau, S. D.

John Woodbury Stimson. b. 1 Oct., 1855, Kittery, Me. Physician, Fitchburg, Mass.

Melvin Ticknor Stone. b. 28 July, 1854, Webster, N. H. Physician, Troy, N. H.

Josiah Nichols Woodward. b. 6 Sept., 1856, Groton, Mass. Physician, 22 Park St., Nashua, N. H.

Class of 1881.

Edward Abbott. b. 15 Oct., 1846, Concord, N. H. Physician, Tilton, N. H., 1886–96. d. 21 Jan., 1896.

Charles Hardy Bailey. B.S. N. H. Coll. Agr. and Mech. Arts, 1890, as of 1879. b. 21 Sept., 1856, West Swanzey, N. H. Physician, South Gardner, Mass.

William Fifield Baldwin. b. 15 Sept., 1855, Meriden, N. H. Physician, Hill, N. H., 1881–92. d. 22 Oct., 1892.

Milo Blodgett. Served in 15th Vt. Vol. Inf., 1862–63.

Edward Hervey Currier. b. 1 June, 1847, Hopkinton, N. H. Pres. N. H. Pharm. Assoc., 1874–76. Mem. Am. Pharm. Assoc.; Am. Med. Assoc. Druggist, 1871–98. Physician, 782 Elm St., Manchester, N. H.

William Hale Currier. b. 9 Mar., 1859, Shelburne, Vt. Druggist, Pittsfield, Mass.

Fred Loren Dixon. b. 21 Jan., 1857, Jay, Me. Physician, 215 Lisbon St., Lewiston, Me.

Charles Fremont Flanders. Physician, 961 Elm St., Manchester, N. H.

Milo James Gale. b. Oxford, N. Y. Physician, Trout Creek, N. Y., 1881–83. d. May, 1883.

Charles Goodspeed. b. 1858, Atlanta, Ga. Physician, Brooklyn, N. Y., 1881–88. d. 4 Dec., 1888, North Abington, Mass.

Frank Clark Granger. M.D. Univ. of Vt., 1877. b. 8 Apr., 1849, Randolph, Vt. Mem. Am. Med. Assoc. Physician, South Weymouth, Mass.

John Goodrich Herny. B.S. N. H. Coll. Agr. and Mech. Arts, 1877. b. 23 Feb., 1858, Chesterfield, N. H. Physician, Winchendon, Mass.

Edward Hitchcock. A.B. Amherst, 1878; A.M. Amherst, 1881. b. 1 Sept., 1854, Stratford, Conn. Instr. Phys. Cult. and Elocution, Amherst, 1881–84; Instr. Elocution, Mass. Agr. Coll., 1882–83. Prof. Phys. Cult., Cornell, 1884–90; also Prof. Hygiene and Phys. Cult., 1890– ; Vice-Pres. Am. Acad. Med.; Sec'y Am. Assoc. Adv. Phys. Ed. Res., Ithaca, N. Y.

Charles Edward Jenkins. Physician, Lynn, Mass.

Daniel Johnson. A.B., 1878.

Freeman Ansel Libby. b. 3 Jan., 1859, Dexter, Me. Physician, Putnam, Conn.

John Wesley Merrill. b. 23 Nov., 1849, Dorchester, Mass. Served in 7th Me. Vol. Inf., 1861–62. Physician, Concord, N. H., 1881–82. d. 14 Jan., 1884, Boston, Mass.

Frank Brown Morrill. Physician, Riverside, Cal.

George Carleton Parker. b. 26 June, 1851, Clinton, Me. Teacher, 1867–78. Physician, Clinton, Me., 1881–90; Winthrop, Me.

Charles Wesley Pillsbury. b. 30 June, 1851, Scarboro, Me. Physician, Saco, Me.

George Henry Powers. b. 26 Sept., 1852, Groton, N. H. Physician, Hopkinton, N. H., 1881–88; Acworth, N. H., 1889–93. d. 12 Apr., 1893.

Carroll Everett Proctor. Physician, Weld, Me.

Charles Harvey Shattuck. b. 12 Apr., 1858, Quechee, Vt. Physician, Ballardvale, Mass.

Austin Wilbur Sidney. M.D. Eclectic Med. Coll., 1860. b. 27 Feb., 1824, Westminster, Mass. Mem. Am. Med. Assoc. Physician, Fitchburg, Mass.

Walter Julian Sleeper. b. 15 June,

1860, Manchester, N. H. Physician, Westford, Mass.

James Henry Tebbetts. b. 2 Apr., 1857, Manchester, N. H. Physician, Chicago, Ill., 1880–84; Hollister, Cal.

Arthur Burdette Thurston. b. 29 Sept., 1858, Hartford, Vt. Physician, Keene, N. H., 1884–94. d. 17 Sept., 1894.

Simeon D Treible. b. 23 May, 1859, Shawnee, Penn. Physician, Norfolk, Mass.

Hoel Tyler. b. 19 Dec., 1855, Claremont, N. H. Ass't Physician N. Y. City Hosp. for Insane, 1881–94. Physician, Mentone, Cal.; Redlands, Cal.

Class of 1882.

Freeman Allen Babbitt.

George Poole Bailey. b. 1 May, 1858, Higham Ferrers, Northampton, Eng. Physician, 364 Kempton St., New Bedford, Mass.

Henry Daniel Bingle. b. 23 May, 1856, in Germany. Physician, Carthage, N. Y.

Isaiah Moody Bishop. b. Aug., 1826, Canaan, N. H. Physician d. 1 May, 1893, Jericho, Vt.

Harden Edward Bozman. b. 21 Sept., 1855, Mill Grove, Ohio. Physician, New Alexandria, Ohio.

George William Wayland Brooks. b. 6 Mar., 1858, Winchendon, Mass. Physician, Piermont, N. H.; Claremont, N. H., 1883–85. d. 2 Nov., 1885.

Giles Wait Bryant. b. 16 Aug., 1857, West Windsor, Vt. Physician, 296 Elm St., Somerville, Mass.

Leonard Owen Buzzell. A.B. Tufts, 1879. b. 8 Nov., 1849, Dayton, Me. Physician, Standish, Me.

John Jacob Coffman. b. 23 Nov., 1851, Washington Co., Md. Mem. Am. Med. Assoc. Physician, Boyd's, Md.; Scotland, Penn.

Fred Eben Cummings. Physician, Pittsfield, N. H.

Howard Sumner Dearing. A.B., 1879.

Edward Fayette Eldredge. b. 28 Dec., 1855, Ketchumville, N. Y. Mem. Am. Med. Assoc.; Am. Pub. Health Assoc.; Sec'y and Treas. N. W. Wis. Med. Assoc., 1887; Surg. Mil. L. S. and W. R. R., 1889; G. B., W. and Minn. R. R., 1888–89. Physician, Grand Junction, Colo.

Edwin Clarence Fisher. b. 22 Jan., 1852, Claremont, N. H. Physician, Sunapee, N. H.

Ammi Ward Follett. b. 27 Jan., 1858, Royalton, Vt. Teacher, Vt., 1876–81. Physician, 359 Medford St., Somerville, Mass.

George Vickery Foster. Physician, 109 E. 18th St., New York, N. Y.

Horace Kendall Foster. A.B., 1879.

Edward Henry French. b. 17 Mar., 1857, Deerfield, Iowa. Mem. Am. Med.-Psychol. Assoc.; N. E. Psychol. Soc.; Sup't Insane Asylum, Medfield, Mass. Address, Harding, Mass.

James L Fuller. Physician, North Creek, N. Y.

Henry Kelby Gardiner. b. 27 Apr., 1857, Pawtucket, R. I. Member Am. Med. Assoc. Physician, Wakefield, R. I.

Miles Columbus Gill. b. 21 Jan., 1845, Stony Creek, N. Y. Business, 1870–82. Physician, Pottersville, N. Y. d. 23 Feb., 1896.

Herbert James Harriman. A.B., 1879.

James Newton Hathaway. b. 20 Apr., 1860, Farmington, Me. Physician, 167 Dearborn St., Chicago, Ill.

Fred Andrews Holt. b. 18 Mar., 1855, Concord, N. H. Physician. d. 6 June, 1899, Concord, N. H.

George Colton Holtt. b. 20 July, 1835, Merrimac, N. H. Physician, Manchester, N. H. d. 9 Dec., 1897.

Edward Franklin Houghton. b. 21 Jan., 1849, Walpole, N. H. Physician, Tilton, N. H.

Amasa Howard. b. 20 Apr., 1857, Chelmsford, Mass. Physician, Chelmsford, Mass.

John Howard. b. 31 Dec., 1860, Ansonia, Conn. Physician, 119 Trumbull Street, Hartford, Conn.

Francis Emerson Johnson. b. 6 Mar., 1857, Unity, N. H. Physician, New Salem, Mass.; Erving, Mass.

Thomas Jefferson Lyne. b. 24 Mar.,

1860, Morgan Co., Ohio. Physician and druggist, Winterset, Ohio, 1882–92: Stockport, Ohio.

Perley B McSwords. Physician, Hepner, Ore.

Albert Monroe Miller. b. 30 Aug., 1857, Virgil, N. Y. Physician, Needham, Mass.

Charles Alfred Morse. b. 8 Sept., 1857, Salisbury, N. H. Physician, Newmarket, N. H.

Warren Ellis Page. b. 6 July, 1858, Avon, Mass. Physician, Phenix, R. I.

Edward Marwick Plummer. b. 25 Sept., 1856, Raymond, Me. Mem. Am. Med. Assoc.; Am. Otol. Soc.; Am. Assoc. Adv. Phys. Ed.; Instr., Boston Polyclinic. Physician, 5 Adams St., Charlestown, Mass.

John Edward Quirk. b. 16 Nov., 1860, Northampton, Mass. Physician, Ware, Mass. d. 11 Nov., 1884, Northampton, Mass.

Charles Willard Ray. b. 22 Apr., 1860, Dover, Me. Physician, Sangerville, Me.

Charles Henry Ricker. b. 5 Jan., 1856, Lowell, Mass. Physician, Lowell, Mass. d. 16 Mar., 1898.

William Stewart Thompson. A.B., 1879.

John Manwell Turner. b. 12 Aug., 1856, Leeds, Me. Physician, Gardiner, Me. d. 24 Dec., 1899.

George Baker Underwood. b. 29 Oct., 1854, Jaffrey, N. H. Physician, West Gardner, Mass.

Charles Graves Ward. b. 21 Jan., 1855, Charlestown, N. H. Physician, Bridgewater, N. Y., 1882–89; Utica, N. Y.

George Weare Weymouth. A.B., 1878.

Fred Waldo Whitney. Physician, 209 E. 14th St., New York, N. Y.

Class of 1883.

A Nicholas Avadisian.

Newell Wesley Bean. b. 12 May, 1859, Salisbury, N. H. Physician, Wakefield, Mass.

Hermon Cooper. b. 6 Feb., 1859, Croydon, N. H. Physician, Meriden, N. H.; 16 Market St., Amesbury, Mass.

Ruggles Allerton Cushman. b. 1 Sept., 1856, Bernardston, Mass. Mem. Am. Med. Assoc. Physician, Sanborn, Iowa.

William Joseph Delhanty. Physician, Worcester, Mass.

Charles Byron Drake. b. 19 Aug., 1848, St. Johnsbury, Vt. Mem. Am. Med. Assoc. Druggist and physician, West Lebanon, N. H.

Oliver Davis Eastman. b. Sonora, Cal. Physician, Woodsville, N. H.

George Bowen Emerson. b. 25 June, 1853, Barnstead, N. H. Physician, Bath; Dover, N. H. d. 5 Feb., 1890.

Clarence Lovell Fitch. b. 15 Feb., 1858, Walton, N. Y. Physician, New Haven, Conn., 1883–96. d. 13 Apr., 1896.

John Argillo Gregg. Physician, Somerville, Mass.

Herbert Ernest Jones.

Enice Floyd Lamb. Physician, Georgetown, N. Y.

Joseph Eugene LaRocque. b. 22 June, 1859, l'Acadie, Que. Physician, 85 Elmwood Ave., Burlington, Vt.

Charles Colby Larrabee. b. 12 Dec., 1846, Carroll, Me. Physician, Prospect Harbor, Me.

Reginald Barkley Leach.

Henry Russell Lowe. b. 20 Jan., 1849, Mercer, Me. Physician, Woodstock Valley, Conn.

Albion Sullivan Marden. Physician, Newport, N. H.

William Elmon Merrill. b. 3 Feb., 1854, East Eddington, Me. Physician, East Eddington, Me., 1883–92. d. 9 June, 1892.

Hilary John Moore. b. 19 Sept., 1858, Monrovia, Liberia. Physician.

Eugene Norton Mullins. Physician, Baldwinville, Mass.

John Nottage. b. 29 May, 1850, Nashua, N. H. Physician, Nashua, N. H., 1884–86. d. 20 Sept., 1886.

George Atwood Pettigrew. b. 6 Apr., 1858, Ludlow, Vt. Surg. Gen., S. D., 1893–96. Physician, Flandreau, S. D.

John Benson Raynes. b. 2 June, 1857, Detroit, Me. Physician, Brad-

ford, Me., 1883–87; Lebanon, N. H., 1887–96. d. 22 May, 1896, Holeb, Me.

Frank Wallace Smith. b. 11 Dec., 1859, Gray, Me. Physician, Alfred, Me., 1884–89; York, Me.

Marvin Fisher Smith. Physician, Hampton, N. H.

Caleb P Soper. b. 7 July, 1861, Warren Co., N. Y. Physician, Spirit Lake, Iowa.

Victor Hugo Stickney. B.S. N. H. Coll. Agr. and Mech. Arts, 1881. b. 13 Apr., 1855, Plymouth, N. H. Surg. N. P. R. R., 1887– . Physician, Dickinson, N. D.

Dellah M Wells. Physician, Hoyle Bldg., Providence, R. I.

Class of 1884.

Orange Henry Adams. A.B., 1881.

Joseph Henry Akers. b. 11 Nov., 1856, Granby, Mass. Physician, 816 N. Main St., Providence, R. I.

William Alfred Baribeault. b. 15 Mar., 1862, Spencer, Mass. Physician, *Spencer, Mass.*

John Franklin Benjamin. Physician, *Kenduskeag, Me.*

Robert Michael Birmingham. b. 28 Jan., 1858, Stow, Mass. Physician, 86 S. Broadway, Lawrence, Mass.

Warren Perkins Blake. Physician, Springfield, Mass.

Wellman Calvin Blake. b. 16 Dec., 1858, Wheelock, Vt. Mem. Am. Med. Assoc. Physician, Lyndon, Vt.

Walter Irving Blanchard. Physician, Concord, N. H.

George Albert Blodgett. b. 7 Oct., 1855, Dorchester, N. H. Physician, Hebron, N. H.; Dorchester, N. H. d. 18 Jan., 1889.

John Leavitt Cain. Physician, Newport, N. H.

Willie George Cain. b. 26 Sept., 1859, Grantham, N. H. Physician, N. H., 1884–93; Cambridge, Mass.

Edgar Augustus Clark. b. 4 Mar., 1858, Barnstead, N. H. Physician, Norwich, Vt.; Concord, N. H.

Levi Clark. Physician, Pittsfield, N. H.

Israel Putnam Dana. b. 10 Feb., 1855, North Pomfret, Vt. Physician, South Royalton, Vt., 1886–92; Otay, Cal., 1892–99. d. 4 Apr., 1899.

Horace Swift Davis. b. 26 May, 1856, Marion Co., Ohio. Physician, 13 W. Superior St., Duluth, Minn.

Seth Newton Eastman. Served in 6th Vt. Vol. Inf., 1861–64. Physician, Groton, Vt.

Charles Cartlidge Godfrey. b. 3 Feb., 1855, Saybrook, Conn. Mem. Am. Med. Assoc. Physician, 254 State Street, Bridgeport, Conn.

Clifford Elroy Higgins. b. 6 Jan., 1857, Rowe, Mass. Physician, Wilton, N. H.

Oscar William Hodgdon.

Perley Taylor Kierstead.

James Andrew Leet. b. 12 Apr., 1855, Claremont, N. H. Mem. Am. Med. Assoc. Physician, Marlboro, N. H., 1884–88; Enfield, N. H.

Henry Lescadre. b. 6 Sept., 1850, St. David, Que. Physician, Hudson, Mass.

George Edward Livermore. b. 4 Apr., 1855, Fitchburg, Mass. Physician, Lowell, Mass., 1886–91. d. 4 Sept., 1891.

Frank Samuel Lovering. b. 7 Apr., 1861, Freedom, N. H. Physician, Sandwich, N. H.; Moultonboro, N. H.

Sumner Davis Marden. b. 22 Aug., 1852, Concord, N. H. Druggist, Nashua, N. H. Physician, Concord, N. H. d. 27 Nov., 1885.

Edward Pitt Marston. b. 4 July, 1862, Monmouth, Me. Physician, Monmouth, Me.

John Loma McGregor. B.S. N. H. Coll. Agr. and Mech. Arts, 1875; D.D.S., Phila. Dent. Coll., 1877; M.D. Hahn. Med. Coll., 1883. b. 5 Sept., 1855, Whitefield, N. H. Physician, Whitefield, N. H. d. 16 Apr., 1895.

Edward Engleton Moore. Physician, Hillsdale, Mich.

Louis Edward Niles. b. 16 Jan., 1862, Pownal, Vt. Physician, 23½ S. Fountain Ave., Springfield, Ohio.

George William Nutter. b. 21 June, 1858, Barnstead, N. H. Physician, Manchester, N. H. Druggist, Salmon Falls, N. H.

Frank Anaclet Payan. Physician, 1955 Westminster St., Providence, R. I.

Joseph Henri Pitman. b. 30 July, 1857, Bartlett, N. H. Physician, North Conway, N. H., 1884–91. d. 11 Jan., 1891.

Joseph Henry Potts. b. 19 Jan., 1859, Barnet, Vt. Physician, 143 Chestnut St., Holyoke, Mass.

William Richardson. b. 26 Feb., 1860, Londonderry, N. H. Physician, Londonderry, N. H.

George Harrison Saltmarsh. b. 3 Mar., 1859, Gilford, N. H. Physician, Lakeport, N. H.

Charles Alvan Stark. b. 19 Oct., 1861, Manchester, N. H. Physician, Tangipahoa, La., 1884–89; Marshfield, Mass., 1890–97. d. 22 Jan., 1897.

Louis Edward Tieste. A.B. Allegheny Coll., 1881; A.M. Allegheny Coll., 1888. b. 26 Jan., 1858, Indianapolis, Ind. Physician, 3 Lafayette Ave., Brooklyn, N. Y.

Stephen Vittum. b. 9 Nov., 1859, Sandwich, N. H. Physician, Laconia, N. H.

Lowell Franklin Wentworth. b. 4 Dec., 1859, Bridgewater, Mass. Mem. Am. Med.-Psychol. Assoc.; Ass't Sup't Insane Asylum, Topeka, Kan., 1885–92; Sup't Insane Asylum, Osawatomie, Kan., 1892–95; Dep'y Exec. Officer, State Board of Insanity, Mass., 1899– . Room 36, State House, Boston, Mass.

Frank George Wheatley. A.B. 1879.

Francis Fremont Whittier. A.B. Colby, 1881; A.M. Colby, 1891. b. 6 Nov., 1852, Vienna, Me. Mem. Am. Acad. Med. Physician, Brookline, Mass.

Class of 1885.

Charles Abbott Blake. Physician, West Brookfield, Mass.

Willis Elmer Bowie. b. 15 Aug., 1862, Durham, Me. Physician, North Conway, N. H. d. 16 May, 1891.

Edward Russell Clark. b. 3 Dec., 1857, Peacham, Vt. Physician, McIndoe's Falls, Vt.; East Arlington, Vt.; Castleton, Vt.

Walter Corliss. b. 1 Feb., 1857, Hartford, Me. Physician, Casco, Me.

Oliver Austin Everett. b. 15 Dec., 1862, Falmouth, Mass. Physician, Bolton, Mass.

Onslow Allen Gordon. b. 13 May, 1853, Augusta, Me. Physician, 666 Greene Ave., Brooklyn, N. Y.

Albert Johann Hahn. M.D. Coll. P. and S., Boston, 1882. b. 4 Oct., 1852, in Germany. Prof. Med. Chem. and Toxicology, Coll. P. and S., Boston, 1880–85. Physician, 154 Springfield Ave., Newark, N. J.

Henry Carroll Holbrook. b. 12 Sept., 1859, West Fairlee, Vt. Physician, Penacook, N. H.

Almon H Keach.

Charles Edward Lovell. b. 13 Apr., 1861, Woodstock, Vt. Physician, Whitman, Mass.

Frank Constant Manchester. b. 26 Mar., 1861, Meriden, N. H. Physician, Enfield, N. H., 1885–95; Grafton, N. H.

Frank Eugene Mayberry. b. 20 June, 1860, Windham, Me. Physician, Hoosick Falls, N. Y., 1889–97; West Medford, Mass.

Angus Oster Patton.

Charles John Peirce. b. 21 Sept., 1859, Nashua, N. H. Physician, Shirley Village, Mass.

Frank Fletcher Pope. b. 7 Aug., 1859, Shirley, Mass. Physician, Roslindale, Mass., 1887–97; Ashby, Mass.

Joseph Pierre St. Germain. b. 19 Apr., 1863, Sherbrooke, Que. Physician, New Bedford, Mass.

Ellsworth Elbridge Shaw. b. 12 Apr., 1863, Palmyra, Me. Physician, Walla Walla, Wash.

Horace John Soule. b. 23 Sept., 1859, Bucksport, Me. Physician, Winthrop, Mass.

Frank Amos Verrill. b. Feb., 1858, Biddeford, Me. Business, Biddeford, Me. Physician, Acton, Me., 1885–87. d. 23 Mar., 1887.

Charles Stuart Welles. M.D. Bellv. Hosp. Med. Coll., 1884. b. 22 Feb., 1848, New York, N. Y. Physician, 1 E. 39th St., New York, N. Y.

Andrew Reginald Wentworth. Passed Ass't Surg., U. S. N., 1885– .

Class of 1886.

David Howell Benjamin. b. 8 June, 1841, Riverhead, N. Y. Physician, Northport, N. Y., 1886–95. d. 20 May, 1895.

Henry Clay Dembitz. b. 26 Sept., 1860, Louisville, Ky. Journalist, Cincinnati, Ohio, 1880–85. Physician, Louisville, Ky. Lect. Louisville Hosp. Med. Coll. d. 25 May, 1892, New York, N. Y.

Charles Gipson Dewey. A.B., 1881.

Jonathan Frank Edgerly. b. 31 May, 1853, Sanbornton, N. H. Hospital Steward, U. S. A., 1875–78. Member Am. Medico-Psychol. Assoc. Sup't Penn. Epileptic Hospital. Physician, Oakbourne, Penn.

George Everson. b. 23 Dec., 1857, New York, N. Y. Surgeon, 364 Greene Ave., Brooklyn, N. Y.

George Henry French. Physician, 614 Dudley St., Dorchester, Mass.

William Russell Garland. b. 22 Mar., 1865, Thornton, N. H. Physician, Compton Village, N. H., 1885–93; Plymouth, N. H.

Charles Fourgeaud McGahan. B.S. Georgetown Coll., 1881. b. 25 July, 1861, Charleston, S. C. Prof. Anat., Chatt. Med. Coll., 1889–92; Emeritus Prof., 1892– ; Mem. Am. Med. Assoc. Res., Aiken, S. C.

Peter R Manuel. b. 1 Feb., 1857, St. John, N. B. Physician, Natick, Mass. b. 9 Dec., 1898.

Thomas Andrew Mathews.

William Frederick Mead. M.D. Coll. P. and S., Boston, 1883. b. 20 Sept., 1846, Boston, Mass. Physician, 1244 Washington St., Boston, Mass.

William Augustus Megrath. B.S. N. H. Coll. Agr. and Mech. Arts, 1881. b. Feb., 1858, Cumberland, R. I. Physician, London, N. H.

Elmer Ellsworth Moore. b. 10 Oct., 1861, Hartford, Vt. Physician, 374 Main St, Pawtucket, R. I.

Harold Wentworth Perkins. b. 28 Aug., 1859, Baltimore, Md. Physician, Smithtown Branch, N. Y.

John Baptiste Poyer. b. 11 July, 1858, West Hartford, Conn. Physician, New Britain, Conn.

Lester Robert Qua. M.D. Coll. P. and S., Boston, 1883. b. 25 May, 1857, Lisbon, N. Y. Mem. Am. Med. Assoc. Physician, Pepperell, Mass.

Frank Huron Wallace. A.B., 1882.

Thomas Gilmore Waller. b. 5 Oct., 1858, Franklin Centre, Que. Physician, 140 Middlesex St., Lowell, Mass.

Class of 1887.

Elwood Adfer Ballou. Physician, Greenville, R. I.

Elmer Ellsworth Barrett. b. 10 Aug., 1863, Mason, N. H. Physician, Glencoe, Minn.

Frederick Luolen Brigham. Physician, Pittsfield, Vt.

John Cochrane. M.D. Coll. P. and S., Boston, 1883. b. 20 May, 1848, Renfrewshire, Scotland. Physician, Lowell, Mass., 1882–88. d. 9 Sept., 1888.

Frank Edgar Colby. b. 26 July, 1862, Bow, N. H. Physician, Bow Mills, N. H.

James Arnold Day. b. 7 Dec., 1857, Bangor, Me. Physician, Claremont, N. H.

Eugene Buchanan Dunbar. Physician, Manchester, N. H.

Clark Henry Eldridge. B.S. Mich. State Agr. Coll., 1883. d. before 1897.

James Pringle Elliott. b. 8 July, 1862, Mareclett, N. Y. Physician, Oneonta, N. Y.

Edward Clayton Frost. b. 8 Sept., 1859, Springvale, Me. Physician, Brockton, Mass.

Fred Wells Granger. A.B, 1884.

Edward Bangs Hallett. b. 20 Feb., 1864, Yarmouthport, Mass. Act. Ass't Surg. U. S. M. H. S. Physician, Gloucester, Mass.

Adrian Hazen Hoyt. Physician. Address, St. Johnsbury, Vt.

Frank Taylor Lougee. b. 13 Sept., 1862, Effingham Falls, N. H. Physician, 10 Atlantic St., Lynn, Mass.

Alexander Daniel McKillop. b. 3 Nov., 1861, East Boston, Mass. d. 14 Oct., 1889.

Cyrus Truman Meaker. D.D.S. Univ.

of Penn., 1881. b. 3 Jan., 1856, Hawleytown, N. Y. Dentist, Carbondale, Penn.

William Henry Presby. Physician, Salem, N. H.

Joel Willson Scudder.

Maurice Francis Sullivan. Physician, Southington, Conn.

Walter Kendall Wadleigh. Physician, Hopkinton, N. H.

Class of 1888.

Frank Justin Barker. Physician, Waltham, Mass.

William Henry Harrison Briggs. b. 16 Feb., 1861, Freedom, Me. Physician and druggist, Springfield, Me.; 90 Main St., Bangor, Me.

Robert Fletcher Burleigh. B. S. N. H. Coll. Agr. and Mech. Arts, 1882; D.V.S. Am. Vet. Coll., 1885. b. 17 Feb., 1862, Franklin, N. H. Prof. Physiol. and Vet. Sci., Kan. State Agr. Coll., 1888–89. Physician, Rochester, N. H., 1889–98; South Braintree, Mass.

John Loring Burnham. b. 7 Sept., 1857, Goffstown, N. H. Physician, cor. Granite and Main Sts., Manchester, N. H.

Charles Mariner Coolidge. Physician, North Waterford, Me.

Jeremiah Lyndon Curtis. b. 6 May, 1857, East Dixmont, Me. Served in U. S. A., 1898–99. Physician, Kittery, Me., 1890–98. Res., East Dixmont, Me.

Levi Hulbert Fuller. Physician, 6741 Wentworth Ave., Chicago, Ill.

Ambrose John Gallison. b. 29 Aug., 1856, Woodstock, Me. Mem. Am. Med. Assoc. Physician, Franklin, Mass.

Julius Purcell Haynes. b. 21 Mar., 1866, Holly Springs, Miss. Physician, 1125 Washington St., Toledo, Ohio.

George Platt Hurd.

William Weymouth Hurd. Physician, Zylonite, Mass.

Herbert Huntington Lamson. Microscopist and Ass't Bot., N. H. Exp. Station, Durham, N. H.

Charles David Mandeville. A.M. Univ. of N. Y., 1879. b. 16 Sept., 1858, Newark, N. J. Physician, 940 Broad St.

Bertrand Frank Marshall. Physician, South Windham, Me.

George Francis Melifant. Physician, Millville, Mass.

Adelbert Millett. b. 7 Mar., 1858, Auburn, Me. Physician, Searsmont, Me.

George Lewis Morgenthau. Royal Gymnasium, Nuremberg, Germany, 1883. b. 16 Sept., 1862, Cincinnati, Ohio. Prof. Laryngol., Chic. Post-Grad. Med. Sch. Mem. Am. Otol., Laryngol., and Rhinol. Assoc. Physician, Venetian Bldg., Chicago, Ill.

Frank Henry Mowe. Physician, Leominster, Mass.

John Mullen. Physician, Portsmouth, N. H.

James Joseph Parnell. b. 22 Sept., 1846, Kings County, Ireland. Physician.

Walter Everett Scott Preston. A.B. Baldwin Univ., 1880; A.M. Baldwin Univ., 1882. b. 3 May, 1858, Bradford, N. H. Physician, Limerick, Me.

George Wallace Rawson. b. 28 July, 1861, Keene, N. H. Physician, Amherst, Mass.

Alfred Stanford Sawyer. b. 13 Aug., 1844, Standish, Me. Physician, Pleasantdale, Me.

Joseph Borland Sayles. Physician, Dighton, Mass.

Fletcher Alberto Smith. Physician, Conklingville, N. Y.

Harry Hills Stackpole. b. 30 Aug., 1852, Dover, N. H. Physician, Dover, N. H.

Karl Rand Tuttle. Physician, 314 Warren Ave., Boston, Mass.

George Washington Upton. b. 26 July, 1865, Sheffield, N. B. Physician, Sherman, Me.

Wilbert Charles Warner. b. 16 Feb., 1863, Laconia, N. Y. Mem. Anglo-Austrian Med. Soc.; Am. Med. Assoc. Physician, 739 Hough Ave., Cleveland, Ohio.

George Edwin Whitten. b. 10 Aug., 1859, Parsonfield, Me. Physician, 154 Main St., Haverhill, Mass.

Digitized by Google

Class of 1889.

Edward Thomas Abrams. A.B. North. Ind. Coll., 1894. b. 20 Nov., 1860, Eagle River, Mich. Lect. Obst., Lake Superior School for Nurses. Physician, Dollar Bay, Mich.

Edmond Bernier.

Sydney Howard Carney. b. 3 Dec., 1863, Boston, Mass. Physician, 14 W. 130th St., New York, N. Y.

Dorran Benjamin Coxe. Physician, Riverside, R. I.

George Moses Davis. b. 30 Jan., 1864, Norwich, Vt. Physician, 7 Hanover St., Manchester, N. H.

Rufus Edwin Donnell. A.B. Bates, 1884; A.M. Bates.

William Trezevaunt Elmore. b. 10 Apr., 1854, Montgomery, Ala. Physician, New York, N. Y. d. 12 Feb., 1898.

Stephen Wallace Ford. b. 19 Dec., 1864, Boston, Mass. Physician, Mount Vernon, N. H. d. 21 Aug., 1898.

Elmer Gilman Fosgate. b. 20 July, 1859, Winchester, N. H. Physician, Rindge, N. H., 1889–95; Ashburnham, Mass.

Lewis James Frink. b. 17 Sept., 1853, Gorham, Me. Teacher, Me., 1873–85. Mem. Am. Med. Assoc. Physician, Bartlett, N. H., 1888–98; Bridgton, Me.

Henry Gauss. b. 29 Apr., 1867, Phœnicia, N. Y. Physician, Phœnicia, N. Y. d. 10 Aug., 1895, Kingston, N. Y.

Daniel Goodenow. A.B., 1885.

Robert Anderson Greene. b. 30 Apr., 1861, Boston, Mass. Physician, Boston, Mass., 1890–95. d. 24 Mar., 1895.

Honoré Arthur Hébert.

Charles Moses Holmes. b. 8 Jan., 1862, Sunapee, N. H. Mem. Am. Medico-Psychol. Assoc.; First Ass't Phys., Northampton Insane Asylum, Mass., 1889–98. d. 7 Oct., 1898.

Michael Edward Kean. b. 28 June, 1863, Bedford, N. H. Physician, 780 Elm St., Manchester, N. H.

James Albert Meara. Physician, 4 Lafayette Ave., Brooklyn, N. Y.

William Robert Morrow. b. 3 Oct., 1864, Winooski, Vt. Physician, South Framingham, Mass.

Henry McCollister Moulton. A.B. Bowdoin, 1887; M.D. Bowdoin, 1889. b. 2 Dec., 1863, Canton, Me. Physician, Cumberland Centre, Me.

Chauncey John Nickerson. Physician, 201 Washington St., Providence, R. I.

John Henry Patterson. A.B., 1886.

H Frank Preston. Physician, 83 Albany St., Utica, N. Y.

Norman SaintGeorge. b. 7 Mar., 1864, Milford, Mass. Physician, 34 Temple Place, Boston, Mass.

Gillis Stark. b. 9 Feb., 1865, Manchester, N. H. Physician, Rockland, Mass.; 346 Granite St., Manchester, N. H.

Dudley Leavitt Stokes. b. 26 July, 1866, Freedom, N. H. Physician, Rochester, N. H.

Garvin Gilmore Weld. Physician, Oldtown, Me.

Alfred Soule Wiley. b. 5 Feb., 1862, Kewanee, Ill. Physician, Newton Highlands, Mass.

George Brinton Wilson. Ass't Surg. U. S. N.

Samuel Ira Lawrence Woodbury. b. 9 Dec., 1852, Claremont, N. H. Business, Claremont, N. H. Physician, Warren, R. I., 1889–93. d. 22 Dec., 1893.

Milton Sawyer Woodman. b. 4 June, 1850, Hatley, Que. Teacher, 1872–76. Druggist, West Lebanon, N. H., 1876–88. Physician, West Lebanon, N. H.

Class of 1890.

Bernard Andrew Bailey. Physician, 269 Alexander Ave., New York, N. Y.

Lawrence Stephen Buckley. Physician, Stamford, Conn.

Frank Hollis Burnett. b. 10 Oct., 1866, Guilford, Vt. Physician, Hinsdale, N. H.; Brockton, Mass.

George Austin Carter. Physician, Hardwick, Vt.

John Camden Cochran. b. 14 Aug., 1856, Bell, Penn. Physician, Big Run, Penn.

Adelard David David. Physician, Waterbury, Conn.

Edgar Henry Douglas. b. 25 Feb., 1867, Saxonville, Mass. Sec'y No. Dist.

N. Y. Med. Assoc. Physician, Little Falls, N. Y.

Edward J C Ellis. b. 8 Mar., 1861, Himrocks, N. Y. Mem. Am. Med. Assoc. Physician, Clayton, Mich.; Benzonia, Mich.

George Edward Friend. b. 20 Dec., 1854, Grand Rapids, Mich. Physician, Gardiner, Me., 1889–95; Augusta, Me.

Samuel Whelpley Gibbs. Physician, Fall River, Mass.

Harry Ward Hall. B.S., 1887.

John Chelis Ham. Physician, Belfast, Me.

William Brown Haskell. b. 22 June, 1860, Oxford, Me. Physician, Oxford, Me.

John Goodrich Litch. Physician, Leominster, Mass.

William Truman Merrill. B.L., 1887.

Walter Alfred Morton. A.B. Bates, 1886; A.M. Bates, 1893. b. 1 Sept., 1859, Westmoreland Co., Va. Physician, Brooklyn, N. Y., 1889–95. d. 22 July, 1895.

Charles Fred Moulton. A.B. Bowdoin, 1887. b. 23 June, 1865, Canton, Me. Physician, 81 Corey St, West Roxbury, Mass.

Nathaniel Kingsbury Noyes. b. 16 Jan., 1865, Manchester, N. H. Mem. Am. Med. Assoc. Physician, Duxbury, Mass.

Edward Sylvanus Randall. b. 23 Oct., 1859, Lyndon, Vt. Physician, Bath, N. H., 1890–95. d. 7 Apr., 1895.

Edward Olin Robinson. b. 19 Apr., 1858, Kent's Hill, Me. Physician, Springfield, Mass.; Oakland, Cal.

George Alexander Roudanez. Physician, 179 Custom House, New Orleans, La.

Louis Charles Roudanez. Physician, 333 N. Rampart St., New Orleans, La.

Frank Henry Sargent. Physician, Pittsfield, N. H.

Madison Templeton Thurber. B.S. N. H. Coll. Agr. and Mech. Arts, 1886. b. 9 May, 1866, Webster, N. H. Physician, 95 Savin Hill Ave., Dorchester, Mass.

Charles Edwin Woods. b. 23 Apr., 1863, West Henniker, N. H. Physician, Lunenburg, Mass.

Class of 1891.

Judson Burpee Black. b. Aug., 1842, St. Martin's, N. B. Physician, Windsor, N. S.

Augustus Sargent Bolster. b. 3 Mar., 1866, Hill, N. H. Physician, Belmont, N. H.

Harry Gates Bullard. b. 22 Jan., 1866, St. Johnsbury, Vt. Physician, Colorado; St. Johnsbury, Vt.

George Stephen Cahill. A.B. McGill Univ., 1885. b. 26 Aug., 1864, St. Albans, Vt. Instr., Coll. P. and S., Boston, 1894– . Surg. U. S. A., 1898. Physician, 810 Tremont St., Boston, Mass.

Willets Spurgeon Connors. b. 27 Apr., 1869, Chipman, N. B. Mem. Am. Med. Assoc. Physician, 308 Shawmut Ave., Boston Mass.

William Anthony Couch. b. about 1857, Boston, Mass. Physician, Boston, Mass. d. 19 June, 1899, Somerville, Mass.

John Francis Cremin. Physician, 357 W. 57th St., New York, N. Y.

Leander James Crooker, Jr. b. 10 Oct., 1869, Chelsea, Mass. Physician, 85 Stone St., Augusta, Me.

Dixi Crosby. M.D. Bellv. Hosp. Med. Coll. b. 29 July, 1869, Hanover, N. H. Demonstrator Anat., 1890–91. Physician. d. 20 Jan., 1900, New York, N. Y.

William Dilk Deuschle. Ph.G. Physician, Insane Hosp., Columbus, Ohio.

Christo Dimitrieff. A.B. elsewhere.

Albert Simeon Dolloff. b. 19 Aug., 1862, Meredith, N. H. Mem. Am. Phar. Assoc., 1886–92; Am. Med. Assoc. Physician, Beverly, Mass.

Jay Hobart Egbert. A.B. National Univ., 1889; Ph.D. Univ. of Chicago, 1892; M.D. Am. Med. Coll., 1892. b. 10 July, 1868, Stanhope, N. J. Pres. Am. Zoöl. Assoc., 1893–96. Physician, Holyoke, Mass.

Richard Skinner Ely. A.B., 1888.

John Martin Gile. A.B., 1887.

George Erving Goodwin. b. 2 May, 1863, Berwick Me. Physician, Haverhill, Mass.

Nicholas John Hanlon. A.B. St. Michael's Coll., Toronto, 1882. b. 7

May, 1863, Waterbury, Conn. Physician, Ansonia, Conn. d. 25 Jan., 1895, Waterbury, Conn.

Jesse Thomas Heffion. Physician, Franklin, Vt.

Joseph Kaulbach. Physician, Lewiston, Idaho.

Bert Everett Lamb. Physician, Gardiner, Me.

Charles Everett Lamson. b. 25 Nov., 1865, Cambridge, Mass. Physician, Wilmot, N. H.; Elkins, N. H.

Herbert Eugene Mace. b. 20 Feb., 1845, Cambridge, Mass. Physician, 183 Warren Ave., Boston, Mass.

Ferdinand Nicholas Maldonado. Physician, Cardenas, Tabasco, Mex.

John Greene Martin. Physician, Lake Charles, La.

Daniel David Murphy. Physician, Amesbury, Mass.

Edward Harry Niles. b. 16 Oct., 1867, *Fairlee, Vt.* Physician, Danvers, Mass.

Arthur John Pitman. b. 4 July, 1868, Alexandria, N. H. Physician, Candia, N. H.

Edwin Parker Pitman. A.B., 1886.

Edward Harlan Ross. A.B., 1886.

Edson Kenrick Smith. Physician, Poultney, Vt.

Samuel Perley Strickland. b. 3 Nov., 1865, Livermore, Me. Physician, Appleton, Me.; Washington, Me.

Thomas Logan Ward. b. 8 Nov., 1862, Newburg, N. Y. Physician, 2143 7th Ave., New York, N. Y.

Edwin Gould Woodruff. b. 28 Dec., 1865, Auburn, N. Y. Physician.

Class of 1892.

George Frank Abbott. Physician, Littleton, N. H.

Walter Henry Abbott. b. 21 June, 1866, Bradford, N. H. Physician.

George Amelotte.

Clarence Samuel Bartlett. b. 14 July, 1868, Pittsfield, N. H. Mem. N. E. Med. Soc. Physician, West Gardner, Mass.

Homer Augustus Davis. Physician, Dickinson, N. D.

Clarence Currier Day. b. 30 Nov., 1865, Newton, N. H. Physician, Newburyport, Mass.

Willis Bradley Downs. b. 22 Dec., 1869, Farmington, N. H. Physician. d. 14 Nov., 1896, Rochester, N. H.

John Francis Ford. b. 28 Oct., 1870, North Attleboro, Mass. Physician, 36 Florence St., Roslindale, Mass.

Gilman Du Bois Frost. A.B., 1886.

Charles Benjamin Frothingham. Physician, Haverhill, Mass.

John Clement Kenney. Physician, Sharon, Vt.

Solomon Samuel Kohn. Ph B. Physician, 914 N. 14th St., St. Louis, Mo.

Henry Adolph LeBarbier. Physician, New Rochelle, N. Y.

Charles Warren Lovejoy. b. 2 June, 1866, Orford, N. H. Physician, Concord, N. H. d. 28 Apr., 1897, Greeley, Colo.

John Joseph Martin. b. 29 May, 1862, Lowell, Mass. Physician, Beverly, Mass.

George Elmer Porter. B.S. N. H. Coll. Agr. and Mech. Arts, 1888. b. 8 June, 1867, Hartford, Vt. Physician, Warehouse Point, Conn.

Joseph Cambridge Ritter. b. 20 Nov., 1869, Brooklyn, N. Y. Physician, 162 Waverley Pl., New York, N. Y.

Albert Francis Roudanez.

William Pray Safford. Physician, Brockton, Mass.

Willard Blossom Segur. A.B. Princeton, 1889. b. 7 Apr., 1865, Tallmadge, Ohio. Physician, Enfield, Mass.

Addison Russell Smith. b. 9 Apr., 1866, Williston, Md. Physician, Rockland, Me.

Marshall Evans Smith. Physician, West Stockbridge, Mass.

Hall Staples. b. 3 Dec., 1870, Windham, Me. Mem. Am. Med. Assoc. Physician, Grafton, Vt.

Burpee Frederick Steeves. b. 13 Nov., 1864, Elgin, N. B. Physician.

John Westall. Physician, Fall River, Mass.

Edward Smith Winslow. Physician, Easthampton, Mass.

Class of 1893.

Walter Algeno Allen. Physician, East Hampstead, N. H.

Arthur Frank Amadon. A.B. Williams, 1881; A.M. Williams, 1884. b. 10 Sept., 1858, Pownal, Vt. Teacher. Prof. Math., Drury Coll., 1887–91. Mem. N. E. Ophthal. Soc.; Ass't Ophthal. Surg., Mass. Gen. Hosp.; Ophthal. Surg., Melrose Hosp. Address, Melrose, Mass.

Ernest Clayton Blake. b. 29 Oct., 1867, New Gloucester, Me. Physician, Boothbay Harbor, Me.

Edwin A Brownlee. b. 18 Sept., 1858, Poland, Ohio. Physician, Struthers, Ohio.

Arthur Thompson Cate. B.L., 1885.

Fred Waterman Cowles. b. 13 May, 1866, Hartford, Conn. Physician, West Brookfield, Mass.

Edward Gardner DeWolf. b. 28 July, 1869, Boston, Mass. Physician, 229 Berkeley St.

Lilley Eaton. b. 14 Apr., 1871, Wakefield, Mass. Mem. Am. Med. Assoc. Physician, Athol, Mass., 1894–99; Winchester, Mass.

Joel Ives Edgerton. M.D. Jefferson Med. Coll., 1894. b. 15 Nov., 1870, Aiken, S. C. Physician, 36 W. 35th St., New York, N. Y.

Carl Peter Falleen (now known as **Carl Fallén**). A.B. Carlstad, Sweden, 1884. b. 21 Dec., 1862, Nysund, Sweden. Instr., Real-College, Gottenburg, Sweden, 1886–88; Med. Dir. Gymnasium, Columbia, 1894; also Zander Institute, 1895– . Physician, 20 W. 59th St., New York, N. Y.

Karle Henry Granger. B.S. Iowa State Coll., 1888. b. 6 Jan., 1868, Barnard, Vt. Physician, 92 Pleasant St., South Weymouth, Mass.

James Brown Griswold. b. 10 Dec., 1870, Waterbury, Conn. Physician, New York, N. Y.; 82 Maple Ave., Morristown, N. J.

Edward Frank Guild. b. 29 Mar., 1864, Saxonville, Mass. Physician, 270 Chestnut St., Chelsea, Mass.

Charles Pitt Fid Joyce. A.B. Princeton, 1887. b. 28 Apr., 1866, Rutland, Vt. Physician, Boston, Mass., 1893–99; Kingston, N. H.

James Stephen McLaughlin. Physician, Westfield, Mass.

William Harvey Mitchell. b. 18 June, 1868, Haverhill, N. H. Physician, London, N. H.

Richard Baxter Rand. B.S., 1888.

Byron Ulysses Richards. Physician, Pawtucket, R. I.

Linneus Alton Roberts. b. 20 Oct., 1867, Waldo, Me. Assoc. Mem. Am. Medico-Psychol. Assoc. Ass't Physician, Boston Insane Hosp., 1893– . Address, New Dorchester, Mass.

Walter Franklin Robie. A.B. Colby, 1889.

Edward Franklin Robinson. A.B. Colby, 1884; A.M. Colby, 1887. b. 17 Mar., 1860, Windham, Me. Physician, Falmouth, Me.

Edward Fifield Root. b. 11 Mar., 1861, Sheffield, Vt. Physician, East Burke, Vt.

Samuel Breese Smith. Physician, Walnut Grove, Mo.

John Thomas Sullivan. b. 24 May, 1868, Nashua, N. H. Physician, 153 Mass. Ave., Boston, Mass.

Frank Edward Tasker. b. 3 Dec., 1863, Northwood, N. H. Physician, West Acton, Mass.

Lloyd Orrin Thompson. Physician, Greenwich, Conn.

Samuel Chase Tucker. b. 24 June, 1872, Hudson, Mass. Physician, 16 Chestnut St., Peabody, Mass.

Joseph Thomas Welch. Physician, Rondout, N. Y.

Ernest Henry Wheeler. Physician, Rockland, Me.

Leon Edward White. A.B., 1890.

Henry Rufus Lankford Worrall. B.S. Rutgers, 1884; M.S. Rutgers, 1893. b. 28 Jan., 1862, New York, N. Y. Missionary, Busreh, Arabia.

Class of 1894.

Clifton Smith Abbott. b. 16 Jan., 1871, Sanbornton, N. H. Physician, Laconia, N. H.

Charles Eli Adams. b. 11 Dec., 1863, Rupert, Vt. Mem. Am. Med. Assoc. Physician, Santa Clara, Cal.

Ernest Lorne Bell. b. 16 Mar., 1871, Boston, Mass. Demonstrator Anat., 1893. Mem. Am. Med. Assoc. Physician, North Woodstock, N. H.

Barton Wilbur Brush. M.D. Coll. P. and S., N. Y., 1894. b. 23 Jan., 1869, Canaan, Conn. Physician, Woodside, Long Island, N. Y.

Fred Elmer Bryar. b. 9 Jan., 1871, Laconia, N. H. Physician, Sandwich, N. H., 1893–99; Belmont, N. H.

William Ambrose Cahill. B.S. Georgetown Univ., 1882. b. 29 Mar., 1861, Syracuse, N. Y. Physician, 406 Danforth St., Syracuse, N. Y.

Paul Carson. B.S., 1891.

Frank Bowditch Chapman. A.B., 1892.

Herbert Edwin Chase. b. 23 Apr., 1869, Fairfield, Me. Physician, Round Pond, Me.

George Taylor Church. A.B. Hamilton, 1880. b. 14 Dec., 1857, Waterville, N. Y. Teacher, 1880–86. Physician, Saratoga Springs, N. Y.

Marous Lerane Clawson. Ph.B. M. D., Coll. P. and S., N. Y., 1894. Physician, Plainfield, N. J.

Henry Elmer Fernald. Physician, East Boothbay, Me.

Frederick Lincoln Grahlfs. Physician, Burlington, Vt.

Patrick William Heffern. b. 3 Mar., 1868, Worcester, Mass. Physician, 1113 Washington Street, Dorchester, Mass.

Orman Brown Humphrey. b. 28 May, 1867, Bangor, Me. Physician, 63 Grove St.

Charles Martin Hutchinson. b. 11 Feb., 1870, Norwich, Vt. Physician, 2 Mt. Auburn St., Cambridge, Mass.

Edwin Emery Jones. b. 4 Jan., 1870, London, N. H. Physician, Colebrook, N. H.

Forrest Lincoln Keay. A.B., 1888.

Albert Clinton Leach. b. 5 Jan., 1871, Portsmouth, N. H. Physician, Orange, Mass.

Augustine Charles McGuire. b. 1871, New York, N. Y. Physician, 1851 7th Ave., New York, N. Y.

William Henry McLaughlin. Physician, 468 Benefit St., Providence, R. I.

Joseph Bernard Monahan. Physician, 228 Congress Ave., New Haven, Conn.

Irvin Leland Nowlan. b. 2 Apr., 1870, New Tusket, N. S. Physician, South Strafford, Vt.

John Jason Owen. Physician, Newcomb, N. Y.

Archibald Joel Ranney. Physician, Tewksbury, Mass.

Thomas Bond Shaw. A.B. Yale, 1890. Physician, 43½ Pleasant St. Worcester, Mass.

William Warren Smith. b. 15 Jan., 1867, North Windham, Me. Physician, Shapleigh, Me., 1893–98; Ogunquit, Me.

John Henry Sullivan. b. 3 Mar., 1868, Worcester, Mass. Physician, 1 Chatham St., Worcester, Mass.

Joseph Taylor. b. 11 Aug., 1860, Harrisville, N. H. Physician, Acworth, N. H.; Bedford, N. H.

Asa Watson Armington Traver. b. 12 May, 1869, Providence, R.I. Physician, 625 Westminster St., Providence, R. I.

David Munson Trecartin. b. 29 May, 1867, Middle Simonds, N. B. Mem. Am. Med. Assoc. Physician, 352 State St., Bridgeport, Conn.

Fred Welch. Physician, Tunbridge, Vt.

Charles Oscar Wilson. b. 3 July, 1868, Pigeon Cove, Mass. Druggist and physician, Lowell, Mass.

Charles Todd Woodward. b. 13 Sept., 1871, North Adams, Mass. Physician, North Adams, Mass.

Class of 1895.

Harrie Sheridan Baketel. b. 15 Nov., 1872, Hopedale, Ohio. Physician, Derry, N. H., 1895–99. Business, 264 Washington St., Boston, Mass.

Everett Clifton Brennand. A.B. Physician, 89 Pineapple St., Brooklyn, N. Y.

Herbert Thorndike Clough. b. 10 Oct., 1866, Rockport, Me. Physician, Portland, Me.; 209 State St., Bangor, Me.

George Bailey Coon. A.B., 1892.

Frederick Chandler Crosby. b. 17 Dec., 1872, Brattleboro, Vt. Physician. d. 25 Apr., 1900, Northampton, Mass.

James Henry Dennis. b. 12 Aug., 1870, Groton, Mass. Physician, 53 Highland St., Worcester, Mass.

William Edward de Salazar. Physician.

Charles Bradley Doane. b. 11 May, 1871, Bakersfield, Vt. Physician, Jamaica, Vt.; Springfield, Vt.

Fred James Douglas. b. 14 Sept., 1869, Clinton, Mass. Physician, Utica, N. Y.

Ernest A Gates. b. 20 Jan., 1871, Montgomery, Vt. Surg. and Maj. 2d Mass. Vol. Inf., 1898. Physician, 151 N. Main St., Springfield, Mass.

Samuel Shepherd George. b. 6 Aug., 1873, Fitchburg, Mass. Physician, Winchester, N. H. d. Mar., 1897, Albuquerque, N. M.

Elmer Ellsworth Goodwin. b. 7 Jan., 1865, Berwick, Me. Physician, 207 Groveland St., Haverhill, Mass.

Edward Norton Libby. A.B., 1892.

Charles Jewett Lincoln. b. 11 July, 1869, Albion, Me. Physician, Weeks' Mills, Me.

Emil Max Paul Luck. b. 16 Mar., 1868, in Germany. Physician, 106 Washington St., Paterson, N. J.

Stephen Henry Lutz. M.D. Coll. P. and S., N. Y., 1895. b. 16 May, 1872, Elizabeth, N. J. Ass't Surg., Manhattan Eye and Ear Hosp., N. Y.; also Brooklyn Eye and Ear Hosp. Address, 598 Madison St., Brooklyn, N. Y.

Kenneth Laughlin Macleay. b. 6 May, 1872, Danville, Que. Physician, Newport, Vt.

William Henry McWilliam. Physician, 16 W. 96th St., New York, N. Y.

Clarence Wilton Milliken. b. 27 Oct., 1899, Trenton, Me. Physician, Post Mills, Vt.

John Clifford Morgan. A.B. Univ. of Vt., 1890. b. 13 June, 1866, Fayston, Vt. Physician, Stowe, Vt.

Randolph Marcy Myers. Physician, care Kountze Bros., New York, N. Y.

George Henry Parker. b. 26 Sept., 1873, Wells River, Vt. Physician.

Fred Cutler Russell. A.B. Bowdoin, 1899; A.M. Bowdoin. b. 23 Feb., 1866, Lovell, Me. Physician, Newbury, Vt.

Albert Milo Shattuck. b. 12 Aug., 1870, Groton, Mass. Physician, 21 High St., Worcester, Mass.

Albert Atherton Taft. b. 26 Oct., 1867, Hancock, N. H. Physician, Deer Island Hosp., Boston, Mass.

Francis Andrew Underwood. A.B. Physician, 24 Trumbull St., Worcester, Mass.

Frederick Spalding Ward. B.S., 1892.

John Henry Webber. Physician, Monroe, Me.

Jarvis Belcher Woods. b. 29 Mar., 1867, Unity, Me. Physician, Robbinston, Me.

Albert Carrington Young. C.E. Univ. of Utah, 1875; D.V.S. Amer. Vet. Coll., N. Y., 1886. b. 10 Oct., 1858, Salt Lake City, Utah. Chief Insp. U. S. Bur. Animal Industry, Penn., 1888-90. Physician, Salt Lake City, Utah.

Class of 1896.

Herbert Orray Benner. b. 22 Nov., 1865, Waldoboro, Me. Physician, South Framingham, Mass.

David Newton Blakely. A.B., 1889.

John Gerard Louis Borgmeyer. b. 4 Feb., 1871, Brooklyn, N. Y. Physician, W. 8th St., Bayonne City, N. J.

Clinton Hastings Catherwood. b. 17 Feb., 1874, San Francisco, Cal. Physician, 56 W. 58th St., New York, N. Y.

George Eliot Chamberlain. b. 12 Feb., 1869, Bradford, Vt. Act. Ass't Surg. U. S. A., 1898-99. Physician, Lawrence, Mass.

Ernest Fletcher Clymer. b. 22 July, 1872, Smyrna, Del. Demonstrator Anat., Syracuse Med. Coll., 1898-99. Physician, 221 Delaware St., Syracuse, N. Y.

Fred Bennett Colby.* b. 30 May, 1891, Auburn, Me. Mem. Am. Medico-Psychol. Assoc. Physician, Boston Insane Hosp. Address, New Dorchester, Mass.

Jesse Eugene Cook. b. 6 Apr., 1869, Troy, Me. Physician, Unity, Me.

T Bates Cook. Physician, Dawson City, N. W. Ter.

John Francis Dowd. Physician, Manchester, N. H.

J Euclid Fish. Physician, Taunton, Mass.

Louis Lincoln Gilman. b. 1 Sept.,

1868, Gilmanton Iron Works, N. H. Ass't Surg. U. S. A., 1898– . Address, Army Bldg., New York, N. Y.

Frank Willard Grafton. Physician, Concord, N. H.

Edward Hartshorn. Physician, Somerville, Mass.

Arthur Douglas Hayes. b. 7 Nov., 1866, Watertown, N. Y. Physician, 18 Spring St., Hartford, Conn.

Thomas Howell. b. 4 Sept., 1868, Winona, Minn. Ass't Physician, Worcester Insane Asylum, Mass.

Perry Edward Joslin. Physician, Hopkinton, Mass.

Harry Chester Keay. b. 29 Aug., 1874, Rochester, N. H. Physician, Boston, Mass.; 38 Haverhill St., Charlestown, Mass.

Carl Henry Kroeber. M.D. Coll. P. and S., N. Y., 1896. b. 3 Feb., 1870, Munich, Bavaria. Physician, 10 Highland Ave., Yonkers, N. Y.

Elmer Eugene Ladd. b. 1 Mar., 1869, Nashua, N. H. Physician, Rumney, N. H.

Charles Sherman Little. B.S., 1891.

George Leslie Lyne. Ph.G. Normal Univ., Ada, Ohio, 1895. b. 8 Nov., 1868, Morgan Co., Ohio. Physician and druggist, Stockport, Ohio.

Daniel Leo McCormick. b. 11 Jan., 1874, Elizabeth, N. J. Physician, 252 Mulberry St., Newark, N. J.

Archibald McNeil. Physician, 51 Livingston St., New Haven, Conn.

Thomas Bernard McQuaid. A.B. Holy Cross, 1885. b. 27 Nov., 1863, Webster, Mass. Physician, Everett, Mass.

Frank George Manson. A.B., 1887.

Augustine Joseph Molloy. Physician, 129 William St., Brooklyn, N. Y.

Frank Orson Moshier.

John Herbert Mudgett. Physician, Dover, N. H.

Harry Edwin Mygatt. Physician, Franklin, N. H.

Charles Anthony Ordway. b. 11 Oct., 1873, Concord, N. H. Physician, 360 Main St., Everett, Mass.

Charles Frederick Patterson. b. 13 Aug., 1867, Miniwock, N. H. Physician, West Rye, N. H.

Lawrence Finney Patton. b. 27 Dec., 1870, Greenville, Mich. Physician. Res., Palmer Lake, Colo.

Berthold Steinbach Pollak. b. 26 June, 1873, Vienna, Austria. Physician, 297 Varick Street, Jersey City, N. J.

James William Ryder. A.B. Nicolet Coll., Que., 1893. b. 20 Sept., 1867, Amesbury, Mass. Physician, 425 Shawmut Ave., Boston, Mass.

George Everett Sleeper. b. 12 July, 1870, Concord, N. H. Physician, 1395 Main St., Hartford, Conn.

Paul Frederick Sondern. Physician, 19 E. 38th St., New York, N. Y.

Henry Cutler Stearns. b. 21 Aug., 1866, Lovell, Me. Physician, Haverhill, N. H.

Edgar Washburn Stockwell. Physician, New Marlboro, Mass.

Frank Webster Terwilliger. b. 11 Aug., 1870, Milton, N. Y. Physician, 595 Hancock St., Brooklyn, N. Y.

John Blanchard Thomes. b. 9 Aug., 1870, Cumberland Centre, Me. Physician, 365 North St., Pittsfield, Mass.

Edward Henry Thompson. b. 26 Dec., 1862, Winthrop, Me. Physician, Wolfboro, N. H.

Leon Gilbertie Verrill. b. 28 Aug., 1867, Woodstock, Me. Physician, Rindge, N. H.

Russell Wilkins. b. 23 Apr., 1873, Amesbury, Mass. Surg. and 1st Lieut., 1st N. H. Vols., 1898. Physician, 17 S. Main St., Concord, N. H.

Harold Wilson. Physician, Conneaut, Ohio.

Edward DuBois Woodhull. Physician, Monroe, N. Y.

Elam Rust Wright. B.L., 1893.

Charles Henry Bernard Zeiser. b. 3 June, 1870, Troy, N. Y. Ass't Instr. Physical Diagnosis, N. Y. Post-Graduate Hosp. Physician, 236 3d St., Troy, N. Y.

Class of 1897.

Alfred Mason Amadon. A.B. Williams, 1889; A.M. Williams, 1896. b. 21 May, 1867, North Adams, Mass. Teacher. Prof. Math., Purdue Univ., 1892–96. Physician, 419 Boylston St., Boston, Mass.

Harry Raymond Bennett. Physician, 341 State St., Bridgeport, Conn.

Elisha Bennett Burnham. b. 7 Sept., 1871, Essex, Mass. Served in 8th Mass. Inf., 1898–99. Physician, South Essex, Mass.

Allen Jesse Byam. Physician, West Rupert, Vt.

Elmer Howard Carleton. A.B. Bowdoin, 1893. b. 11 July, 1868, Dresden, Me. Director Gymnasium and Instr. Physical Culture, 1894–1900. Res., Tewksbury, Mass.

John James Carroll. Physician, Winsted, Conn.

Stephen Tallmadge Carter. B.S. Coll. City of N. Y., 1889. b. 3 Sept., 1868, Greenbush, N. Y. Physician, 17 Plymouth St., Montclair, N. J.

Charles Frank Caverly, Jr. Physician, 569 Mass. Ave., Boston, Mass.

Fred Porter Claggett. B.L., 1894.

William Orin Cobb. Physician, Gardiner, Me.

Charles Henry Cook, Jr. b. 11 June, 1874, Lyndonville, Vt. Physician, Concord, N. H.

John Baptiste Corbett. M.D. Univ. Med. Coll., 1895. b. 3 Apr., 1867, Providence, R. I. Physician, East Providence, R. I.

John Michael Crowley. b. 11 Feb., 1876, Hanover, N. H. Physician, Franklin, Mass.

William Morse Eames. A.B. Bowdoin, 1885; A.M. Bowdoin; Ph.G. Mass. Coll. Phar. b. 4 Oct., 1863, Bath, Me. Druggist, Manchester, N. H.

Ralph Ernest Gallinger. Physician, Concord, N. H.

Marcus Mansfield Gatewood. Physician, Charleston, W. Va.

Arthur Phillips George. Physician, Haverhill, Mass.

John Pearl Gifford. A.B., 1894.

Henry Edward Goddard. A.B. Brown, 1875; U. C. Theol. Sem., 1876. b. 20 May, 1852, Brockton, Mass. Pastor, 1876–95. Physician, Brockton, Mass.

Albert Ernest Grant. b. 30 July, 1873, North Berwick, Me. Physician, Durham, N. H.

Benjamin Augustus Graves. b. 6 May, 1874, Hudson, Mass. Physician, 182 Bowdoin St., Dorchester, Mass.

Philip Hartson Greeley. b. 17 July, 1870, Swanville, Me. Physician, Farmington, N. H.

William Addison Greene. b. 12 Aug., 1872, Amesbury, Mass. Physician, 688 Mass. Ave., Arlington, Mass.

Eugene Julius Grow. B.L., 1894.

Philip Sheridan Ide. b. 11 Nov., 1868, Barnet, Vt. Physician, Wayland, Mass.

Henry Chester Jackson. A.B. Bowdoin, 1891. b. 22 Sept., 1863, Wiscasset, Me. Phys. Director, Colby, 1895–96. Physician, Norwich, Vt.

Hiram Leonard Johnson. b. 26 Nov., 1871, Newbury, Vt. Physician, Franconia, N. H.

Charles Edward Johnston. b. 23 July, 1864, St. John, N. B. Physician, Kittery Point, Me.

Charles Samuel Josephs. A.B. Coll. City of N. Y., 1892. b. 19 July, 1874, New York, N. Y. Physician, 111 Lenox Ave.

Jesse King. b. 23 Jan., 1873, Westford, Mass. Physician, Boston, Mass.; Dorchester, Mass. d. 1 Nov., 1898.

Frank Walton Larrabee. A.B. Bates, 1891. b. 19 Mar., 1870, Macon, Mo. Physician, Searsport, Me.

Frank Howard Lovejoy. b. 25 Aug., 1875, Raymond, N. H. Physician, North Hampton, N. H.

James Edward Mansfield. A.B. Sacred Heart Coll., Vineland, N. J. b. 21 Oct., 1866, New Brunswick, N. J. Physician, 50 E. 5th St., Oswego, N. Y.

Deas Murphy. A.B. Columbia, 1882. b. 15 June, 1859, Mobile, Ala. Physician, 133 W. 47th St., New York, N. Y.

Lawrence Joseph Osborne. M.D. N. Y. Eclectic Med. Coll., 1896. b. 12 Nov., 1868, St. Sylvester, Que. Physician, 246 W. 43d St., New York, N. Y.

Godfrey Pittis. b. 5 July, 1874, Plainfield, N. J. Physician, Allendale, N. J.

Charles Maurice Randlette. B.S. elsewhere. Physician, Monmouth, Me.

Elmer Albert Scott. Physician, 145 Riverside Drive, New York, N. Y.

Frederick Charles Shultis. b. 16 Oct., 1872, North Adams, Mass. Phy-

sician, Medfield Insane Asylum; Harding, Mass.

Fred Lyman Smalley. B.L., 1894.

Samuel Dryden Snow. b. 17 Feb., 1873, New Haven, Conn Physician. Address, 14th St., extended, Washington, D. C.

Herman Sherwood Spear. b. 1 Mar., 1869, New Portland, Me. Physician, New Portland, Me.

Maurice Albert Stark. b. 30 July, 1874, Manchester, N. H. Physician, Manchester, N. H.; Northwood Narrows, N. H.

Edward Harvey Taft. b. 22 Jan., 1869, West Gouldsboro, Me. Physician, Bennington, N. H.

Elmer Seth Tenney. B.L., 1894.

Robert Montgomery Thornburgh. b. 13 Mar., 1872, Omaha, Neb. Mem. National Geog. Soc. Physician. Surg. U. S. A., Manila.

Antonie Phineas Voislawsky. B.S. N. Y. Univ., 1894. b. 5 June, 1872, New York, N. Y. Physician, 72 St. Mark's Place.

Arthur John Walschied. b. 4 Dec., 1874, Union Hill, N. J. Physician, Weehawken, N. J.

John Auburn Wiborn. Physician, 327 Madison Ave., New York, N. Y.

Adelbert Franklin Williams. b. 11 Aug., 1870, Gardiner, Me. Physician, Phippsburg, Me. Address, Parker Head, Me.

Class of 1898.

Owen Abner Buck Ames. b. 29 Aug., 1875, Fairfield, Me. Physician, Fairfield, Me.

Alexander Angus Beaton. Physician, Salisbury, N. H.

Benjamin Ward Baker. b. 6 Aug., 1874, New Boston, N. H. 3d Ass't Physician, Insane Asylum, Taunton, Mass.

Mortimer Roland Beaudoin-Bennett. Physician, 408 Carter Bldg., Jackson, Mich.

Clarence Harvey Burr. b. 10 Dec., 1874, Post Mills, Vt. Physician, Montpelier, Vt.

John Philip Carroll. b. 29 June, 1875, Peabody, Mass. Physician, 16 Winn St., Woburn, Mass.

Harry Oscar Chesley. Physician, Barnstead, N. H.

Samuel Wright Crittenden. Ph.G. b. 28 Sept., 1864, Oswayo, Penn. Druggist, Belmont, N. Y., 1882–91; Oswayo, Penn., 1891–99. Ass't Physician, Boston Insane Hosp., Mattapan, Mass.

William Pierce Crosby. b. 14 June, 1874, New York, N. Y. Physician, East Andover, N. H.

Frank Webster Evans. b. 20 Aug., 1868, Sweden, Me. Physician, North Stratford, N. H. Address, Coös, N. H.

Howard Nelson Kingsford. b. 24 Sept., 1869, Providence, R. I. Physician and surgeon. Instr., Histol., Bact., and Path., 1898– . Res., Hanover, N. H.

Richard Henry Lawlor. Physician, Methuen, Mass.

Daniel Henry McLaury. Physician, 2209 7th Ave., New York, N. Y.

Harry Charles Martin. b. 1 Dec., 1874, Milford, Mass. Physician, Sutton, Mass.; 144 King St., Springfield, Mass.

Walter Emery Merrill. b. 7 Mar., 1871, Portland, Me. Business, California, 1892–96. Ass't Surg. U. S. M. H. S., Portland, Me.

Clarence Clark Northrop. b. 15 Mar., 1876, North Grosvenor Dale, Conn. Physician, 12 Chestnut St, Clinton, Mass.

Harry Stearns Platts. b. 18 Sept., 1876, Rindge, N. H. Physician, Troy, N. H.

Azarie Moise Joseph Provost A.B. Sherbrooke Coll., Que. b. 19 Aug., 1869, Montreal, Que. Physician, Lewiston, Me.

Watson Smith Purinton. b. 2 Nov., 1872, Levant, Me. Physician, Kenduskeag, Me.

Charles Henry Quinn. Physician, Concord, N. H.

John Wheeler. A.B., 1895.

George Gordon Byron Wilson. b. 12 July, 1874, Dracut, Mass. Mem. Am. Med. Assoc. Physician, Salem, N. H.

Dennis Patrick Wims. b. 21 Sept., 1869, Uxbridge, Mass. Demonstrator Anat., 1896–97. Physician, 524 Atwells Ave., Providence, R. I

Class of 1899.

Roy Vincent Baketel. b. 22 Jan., 1877, Fayette City, Penn. Ass't Physician, Insane Asylum, Taunton, Mass.

Henry Shedd Beckford. b. 5 Oct., 1874, Haverhill, Mass. Physician, Belmont, N. H.

James Roderick Berwick. b. 10 Feb., 1870, Keighley, Yorkshire, England. Physician, Methuen, Mass.

Frederick Nathan Brown. b. 5 Mar., 1865, Coventry, R. I. Physician, 1228 Westminster St., Providence, R. I.

Verner Lewis Chesley. Physician, West Swanzey, N. H.

John Henry De Gross. Physician, Manchester, N. H.

Guy Goodwin Fernald (name changed from **Furnel**, Mar. 12, 1899). A.B., 1893.

Thomas Raymond Healy. b 13 Mar., 1876, Newburyport, Mass. Physician, 12 Charter St.

George Robert Reinhold Hertzberg. b. 26 Sept., 1874, Hamburg, Germany. Physician, Stamford, Conn.

George Barnard Holtt. b. 6 Oct., 1869, Nashua, N. H. Physician, Thornton's Ferry, N. H.

Burt Franklin Jenness. b. 24 June, 1876, Pittsfield, N. H. Demonstrator Anat., 1898-99. Physician, 36 Warren St., Haverhill, Mass.

Howard Webster Knight. b. 31 Aug., 1858, Saco, Me. Physician, 746 Dudley St., Dorchester, Mass.

Elbert Alonzo Landman. b. 24 Nov., 1867, Londonderry, Vt. Physician, 111 Worcester St., Boston, Mass.

Charles Edward Dimmock Lord. A.B. Bowdoin, 1895. b. 11 Aug., 1874, Weaverville, Cal. Ass't Surg. U. S. M. H. S., New York, N. Y.

Samuel Osgood Miller. Physician, Springfield, Mass

Fred Eugene Parker. A.B. Bowdoin, 1891. b. 8 Oct., 1868, Deering, Me. Director Physical Training, Brown Univ., 1891- . Physician, 91 Waterman St., Providence, R. I.

Charles Wood Pease. b. 19 May, 1874, Amherst, Mass. House physician, State Almshouse, Tewksbury, Mass.

Harry Summer Pratt. b. 4 Mar., 1874, North Middleboro, Mass. Physician, Bethlehem, N. H.

Fred Israel Robinson. b. 25 Dec., 1876, Lawrence, Mass. Physician, 617 Broadway, Lawrence, Mass.

Arthur James Rowe. b. 1 Sept., 1868, Barnstead, N. H. Physician, Penacook, N. H.

Walter Cilley Rowe. b. 1 Apr., 1873, South Barnstead, N. H. Physician.

Joseph Williams Schereschewsky. A.B. Harvard, 1895. b. 6 Mar., 1873, Pekin, China. Ass't Hosp. Steward U. S. A., 1898; U. S. M. H. S., 1899- .

John Frederick Stevens. b. 6 May, 1869, Castine, Me. Physician, 320 Main Street, Rockland, Me.

Fred Peaslee Tuxbury. A.B., 1893.

Manly William Work. Physician, Hill, N. H.

Class of 1900.

Clarence Pressey Ballard. b. 9 Feb., 1877, Concord, N. H. Physician, West Concord, N. H.

Ralph Higgins Barker. b. 7 Feb., 1873, Candia, N. H. Physician, Pittsfield, N. H.

Elmer Ashley Barrows. b. 27 Dec., 1870, Hartland, Vt. Physician, North Hartland, Vt.

Percy Bartlett. A.B. Bowdoin, 1892. b. 14 Apr., 1873, Ellsworth, Me. Teacher, 1892-97. Physician, City Hospital, Boston, Mass.

James Joseph Buckley. b 19 Feb., 1877, Dover, N. H. Physician, Milton, N. H.

Burt Wilbur Carr. A.B., 1897.

William Thomas Elliott. Physician, Rumford, Me.

Harold Carl Goodwin. b 28 June, 1878, Peabody, Mass. Physician, 238 Main St., Amesbury, Mass.

Eugene Norton Granger. b. 4 July, 1874, Franklin, Mass. Physician, Harrisville, R. I.

Albert Buffum Hoag. b. 20 Aug.,

1872, Centre Sandwich, N. H. Physician, North Sandwich, N. H.

Benjamin Porter Hurd. b. 7 Jan., 1873, Unity, Me. Physician, Merrimac, N. H.

Joseph Howard Ladd. b. 8 Oct., 1875, High Forest, Minn. Physician, Waverly, Mass.

Samuel Tilden Ladd. Physician, Epping, N. H.

George Scott Locke, Jr. b. 29 Apr., 1875, Lancaster, N. H. Physician, Concord, N. H.

Patrick William McLaughlin. Physician, Clinton, Mass.

John Shackford Meserve. B.S., 1897.

David Henry Monahan. A.B. Manhattan. Physician, Derby, Conn.

John Blakely Norton. B.S., 1897.

Robert Child Paine. b. 12 Dec., 1873, East Woodstock, Conn. Physician.

Carl Taylor Richards. B.L., 1897.

Kennedy Furlong Rubert. A.B. Cornell, 1890. b. 17 Dec., 1868, Geneva, N. Y. Teacher. Demonstrator Anat., 1899–1900. Physician, Hanover, N. H.

Clinton Joseph Rumrill. A.B. Yale, 1896. b. 7 Jan., 1871, North Springfield, Vt. Physician, Royalton, Vt.

Walter Burton Russell. b. 8 July, 1873, Springfield, Mass. Physical Director, Pottsville, Penn.; Wilbraham, Mass., 1895–97. Physician, 1103 State St., Springfield, Mass.

Byron Sanborn. A.B., 1897.

Elmer Ulysses Sargent. b. 29 Mar., 1871, Belmont, N. H. Physician.

Karl Raymond Sleeper. b. 17 Mar., 1875, Orange, Mass. Physician, 88 Prospect St.

Harry Wilbur Smith. Physician, Hampden, Me.

William Eugene Smith. Physician, City Hospital, Boston, Mass.

Roy Joslyn Ward. A.B., 1897.

Hiram Bachelder West. b. 13 Aug., 1879, Loudon, N. H. Physician, Contoocook, N. H.

Digitized by Google

GRADUATES OF THE THAYER SCHOOL OF CIVIL ENGINEERING

CIVIL ENGINEERS

Class of 1873.

Thomas Stevens Greenlay. b. 24 Feb., 1842, Windsor, Qne. Engineer. d. 24 Sept., 1899, San Antonio, Tex.

Albert Hezekiah Porter. A.B., 1871.

Class of 1874.

James Trask Woodbury. A.B., 1872.

Class of 1875.

Charles Everett Andrews. Bangor Theol. Sem., 1881; A.M., 1884. b. 9 Oct., 1850, Warren, Me. Pastor, Deering, Me.

Henry Martyn Paul. A.B., 1873.

Jonathan Parker Snow. b. 19 Nov., 1848, Milford, N. H. Instr. Civ. Eng., T. S. C. E., 1877–78. Overseer, T. S. C. E., 1899– . Bridge Eng., B. & M. Ry., 1888– . Mem. Am. Soc. C. E. Res., Somerville, Mass.

Class of 1876.

Walter Henry Foster. B.S., 1874.

John Vose Hazen. B.S., 1875.

Charles Holmes Pettee. A.B., 1874.

Class of 1877.

Edward Kellogg Blanchard. C.E., 1878. b. 16 Feb., 1854, Tambrota, Minn. Engineer, Rolla, Mo.

George Arthur Butler. A.B., 1875.

John Whitcher Record. b. 26 Dec., 1853, Fitchburg, Mass. Instr. Civ. Eng., T. S. C. E., 1881–82. Engineer, Buffalo, N. Y.

John Alberto Worthen. B.S., 1876.

Class of 1878.

John Dye Lonsdale. b. 20 Oct., 1853, Dale City, Iowa. Manufacturer, Dale, Iowa.

Mace Moulton. b. 15 Feb., 1855, Hanover, N. H. Mem. Am. Soc. C. E. Engineer, Springfield, Mass.

Class of 1879.

Ray Timothy Gile. B.S., 1877

Class of 1880.

Chalmers William Stevens. B.S., 1877.

Class of 1881.

Hiram Augustus Hitchcock. B.S., 1879.

Class of 1882.

Edmund Dorman Libby. A.B., 1879.

John Alexander McNicol. b. 17 July, 1856, Glenbucket, Scotland. Engineer, Providence, R. I.

Class of 1883.

Sidney Bates Cady. A.B. Middlebury, 1880. b. 8 Feb., 1854, Cavendish, Vt. Ass't Eng., Board Pub. Imp., New York, N. Y.

Sinclair Joseph Johnson. A.B. Univ. of Wooster, 1883, as of 1880;

A.M. b. 27 Nov., 1851, Apple Creek, Ohio.

Solomon Barnes Merrill. b. 19 Feb., 1858, Stratford, N. H. Engineer.

Class of 1884.

George Hunt Hutchinson. B.S., 1881.

George Riedemann. B.S. Coll. City N. Y., 1881. b. 9 Dec., 1858, New York, N. Y. Engineer and journalist. d. 11 May, 1885.

Class of 1885.

Daniel Edward Bradley. B.S., 1883.

Ralph Henry Brown. b. 1 Aug., 1860, Canfield, Ohio. Mem. Am. Soc. C. E. Chief Eng. Boston Bridge Works, Boston, Mass., 1890–1900. Engineer Eastern Construction Co., Worcester, Mass.

John Jacob Hopper. B.S., 1877.

Arthur Walker. A.B. Univ. of Wooster, 1883; A.M. Univ. of Wooster. b. 19 July, 1855, Zanesville, Ohio. Engineer. Mem. Am. Soc. C. E. d. 27 Sept., 1891.

Class of 1886.

Walter Whaley Curtis. b. 28 Sept., 1863, Wilmington, Del. Engineer. Mem. Am. Soc. C. E.

Malverd Abijah Howe. B.S. Norwich Univ. 1881; M.S. Norwich Univ. Mem. Am. Soc. C. E. Prof. Civil Eng., Rose Polytech. Inst., Terre Haute, Ind.

John Duncan Hutchinson. A.B. Middlebury, 1882. b. 25 Apr., 1856, Antrim, N. H. Engineer.

John Frank Springfield. A.B., 1884.

Frank Lyon Wheaton. b. 25 Oct., 1861, Camillus, N. Y. Engineer, 330 Palisade Ave., Jersey City, N. J.

Class of 1887.

Walter Eugene Angier. B.S. Coll. Agr. and Mech. Arts, 1885. b. 18 May, 1863, West Swanzey, N. H. Engineer. Assoc. Am. Soc. C. E.

Samuel Morey Wilcox. B.S., 1885.

Class of 1888.

Charles Herman Cheney. b. 6 Sept., 1866, South Manchester, Conn. Prof. Civil Eng., Norwich Univ., 1889–90. Engineer, South Manchester, Conn.

Charles Henry Nichols. B.S. Norwich Univ., 1886; M.C.E. Norwich Univ., 1893. b. 12 July, 1864, West Randolph, Vt. Engineer, 289 4th Ave., New York, N. Y.

Class of 1889.

Charles Lincoln Carpenter. B.S., 1887.

Charles Francis Chase. A.B., 1885.

Herbert Stacy Eaton. B.S., 1887.

Arthur Woodbury Hardy. B.S. Coll. Agr. and Mech. Arts, 1887. b. 20 Feb., 1863, Hopkinton, N. H. Engineer, Chicago, Ill.

Otis Ellis Hovey. B.S., 1885.

William Robert Michie. b. 22 Sept., 1866, West Point, N. Y. Engineer. d. 2 Feb., 1899, Johnstown, Penn.

Frank Berry Sanborn. B.S., 1887.

Class of 1890.

William Nelson Hazen. B.S. Coll. Agr. and Mech. Arts, 1888. b. 7 July, 1869, Hartford, Vt. Engineer, Pittsburg, Pa.

Class of 1891.

Hardy Smith Ferguson. B.S., 1889.

Edward Dana Hardy. b. 19 June, 1864, Hebron, N. H. Engineer, Washington, D. C.

Fred Ellsworth Lamb. B.S. Norwich Univ., 1889. b. 20 Dec., 1863, Pittsfield, Vt. Draughtsman. d. 28 July, 1893, Northfield, Vt.

George Francis Sparhawk. B.L., 1889.

Class of 1892.

Arthur Willard French. b. 13 July, 1868, Milford, N. H. Ass't Prof. Civ. Eng. and Instr. Survey. and Appl. Mech., T. S. C. E., 1895–97. Engineer. Mem. Soc. Prom. Eng. Educ. Prof. Civ. Eng. Worcester Polytech. Inst., 1899– . Res., Worcester, Mass.

William Hazelton Puffer. b. 3 May, 1861, St. Johnsbury, Vt. Engineer, Zoölogical Park, New York, N. Y.

Class of 1893.

Herman Edward Abbott. b. 2 July, 1869, Hanover, N. H. Engineer, Houghton, Mich.

Edwin John Morrison. b. 28 Jan., 1867, Henniker, N. H. Engineer.

John Walker. b. 14 Sept., 1868, Newmarket, N. H. Engineer, Concord, N. H.

Sidney Grant Walker. B.S., 1891.

Class of 1894.

Percy Lovejoy Barker. b. 30 Aug., 1870, Greenville, N. H. Engineer, Winsted, Conn.

Edward Monroe Stone. b. 12 Oct., 1870, Marlboro, N. H. Engineer, Hartford, Conn.

Henry Allan Symonds. b. 23 Sept., 1871, Hancock, N. H. Engineer, Hyde Park, Mass.

Class of 1895.

William Marston Ames. B.S., 1894.

Fred Rufus Davis. b. 16 Nov., 1870, Boston, Mass. Engineer, Rutland Can. Ry., Rutland, Vt.

William Hayden Ford. B.S., 1894.

Arthur Benjamin Ilsley. B.S., 1892.

John Young Jewett. b. 16 Feb., 1870, Gilford, N. H. Engineer, Clinton, Mass.

Robert Doty Maynard. A.B., 1893.

George Woodbury Parker. B.S., 1894.

William Collins Phelps. Engineer, 430 W. 160th St., New York, N. Y.

Herbert Russell Thurston. B.S., 1894.

Frank Hamant Trow. B.S., 1894.

Class of 1896.

Edwin Roscoe Davis. B.S., 1895.

Frederick Reginald French. b. 25 Sept., 1873, West Lebanon, N. H. Engineer, Manzanillo, Mexico. Home address, West Lebanon, N. H.

William Henry Langmaid. B.S., 1895.

John Henry Letteney. B.S., 1895.

Samuel Julian Lord. B.L., 1892.

George James McIndoe. B.S., 1895.

Arthur William Stone. B.S., 1894.

Class of 1897.

Sidney Willis Bowles. b. 10 Sept., 1870, Easton, N. H. Engineer, Millinocket, Me.

Henry Norwood Chase. B.S., 1895.

Moses Henry Hoyt. B.S., 1896.

Samuel Alexander McCoy. B.S., 1895.

Hugh Burdette Tabor. B.S., 1896.

Class of 1898.

James Leland Averill. C.E. Norwich Univ., 1896. b. 27 Nov., 1875, Montpelier, Vt. Engineer, East Berlin, Conn.

William Hoyt Balch. B.S., 1897.

Maurice Fritchley Brown. B.S., 1897.

William Hale Ham. B.S., 1897.

John Laroy Mann. A.B., 1894.

Class of 1900.

Harry Wallace Clark. B.S., 1898.

John Alfred Gilman. B.S., 1898.

Albert Henry Greenwood. B.S., 1899.

George Henry Nolan. B.S., 1898.

Luther Stevens Oakes. B.S., 1899.

Herbert Leslie Watson. B.S., 1899.

Thomas Tupper Whittier. B.S., 1899.

Philip Harold Winchester. B.S., 1899.

HONORARY DEGREES

NOT INCLUDING GRADUATES

1773.

David Avery. A.M.; A.B. Yale, 1769; A.M. Yale. b. 5 Apr., 1746, Franklin, Conn. Pastor. Chaplain Rev. Army. d. 16 Feb., 1818.

Eden Burroughs. *See* TRUSTEES.

Ebenezer Gray. A.M.; A.B. Yale, 1763; A.M. Yale. b. 26 July, 1743, Windham, Conn. d. 18 June, 1795.

Samuel Haven. D.D.; A.B. Harvard, 1749; A.M. Harvard; D.D. Edinburgh, 1770. b. 4 Aug., 1727, Framingham, Mass. Pastor. d. 3 Mar., 1806, Portsmouth, N. H.

John Hotchkiss. A.M.; A.B. Yale, 1748; A.M. Yale; also Harvard, 1765; also Princeton, 1772. b. 12 Nov., 1731, New Haven, Conn. Business. d. 1779.

John Hurd. A.M.; A.B. Harvard, 1747; A.M. Harvard. b. 9 Dec., 1727, Boston, Mass. d. 19 July, 1809.

Samuel Kirkland. A.M.; A.B. Princeton, 1765; A.M. Yale, 1768. b. 1 Dec., 1741, Norwich, Conn. Pastor and Indian missionary. d. 28 Feb., 1808, Clinton, N. Y.

Elisha Marsh. A.M.; A.B. Harvard, 1738; A.M. Harvard; also Yale, 1740. b. 1713, Hadley, Mass. Pastor. d. 1784.

David McClure. *See* TRUSTEES.

Obadiah Noble A.M.; A.B. Princeton, 1763. b. 1739, Sheffield, Mass. Pastor. d. 19 Feb., 1829, in Vermont.

Simeon Olcott. *See* TRUSTEES.

David Sherman Rowland. A.M.; A.B. Yale, 1743; A.M. Yale. b. 1719, Fairfield, Conn. Pastor. d. 13 Jan., 1794, Windsor, Conn.

John Wendell. A.M.; A.B. Harvard, 1750; A.M. Harvard; also Yale, 1768; b. 10 Sept., 1730. d. 1808.

Sir John Wentworth. *See* TRUSTEES

Ralph Wheelock. A.M.; A.B. Yale, 1765; A.M. Yale. b. 1746. d. 7 Feb., 1817, Hanover, N. H.

Oliver Whipple. A.M.; A.B. Harvard, 1764; A.M. Harvard. b. 2 Mar., 1743, Cumberland, R. I. d. Apr., 1813, Georgetown, Md.

Elijah Williams. A.M.; A.B. Harvard, 1713; A.M. Harvard. b. 27 Jan., 1745, Deerfield, Mass. d. 1793, Keene, N. H.

Stephen Williams. D.D.; A.B. Harvard, 1713; A.M. Harvard. b. 14 May, 1693, Deerfield, Mass. Pastor. d. 10 June, 1782, Longmeadow, Mass.

Bezaleel Woodward. *See* TRUSTEES.

1774.

Dan Foster. A.M.; also Yale, 1774. Pastor. d. 1810.

George Gilmore. A.M. Pastor.

Samuel Phillips. *See* TRUSTEES.

Benjamin Pomroy. *See* TRUSTEES.

1775.

Ebenezer Cleaveland. A.M.; A.B. Yale, 1775, as of 1748; A.M. Yale. b. 25 Dec., 1725, Canterbury, Conn. Pastor. Chaplain Rev. Army, 1775–77. d. 4 July, 1805, Gloucester, Mass.

John Fuller. A.M. b. 1722. Pastor. d. 1777.

1777.

David Hall. D.D.; A.B. Harvard, 1724; A.M. Harvard. b. 5 Aug., 1704, Yarmouth, Mass. Pastor. d. 1789, Sutton, Mass.

John Phillips. *See* TRUSTEES.

Digitized by Google

1778.

Isaac Foster. A.M.; A.B. Yale, 1776; A.M. Yale. b. 20 Apr., 1755, Meriden, Conn. Pastor. d. 2 June, 1794, Pittsgrove, N. J.

1779.

John Chandler. A.M.; A.B. Yale, 1759; A.M. Yale. b. 4 Jan., 1736, Pomfret, Conn. Tutor, Yale, 1762. Col. 8th Conn. Reg't, 1777–78. Mem. Conn. Legis., 1771–73, 1790–95. d. 15 Mar., 1795, Peacham, Vt.

George Jaffrey. *See* TRUSTEES.

Samuel Moody. A.M.; A.B. Harvard, 1746; A.M. Harvard. b. 18 Apr., 1726. Teacher. d. Dec., 1795, Exeter, N. H.

Elisha Payne. *See* TRUSTEES.

Nathaniel Rogers. A.M.; A.B. Harvard, 1738; A.M. Harvard. d. 1789.

Ezra Stiles. A.B.; also Harvard, 1778; also Yale, 1778; A.M. Yale, 1781. b. 1759, Newport, R. I. d. 22 Aug., 1784, Edenton, N. C.

Eleazar Wales. A.M.; A.B. Yale, 1753; A.M. Yale. b. 20 Apr., 1732, Windham, Conn. Physician and pastor. d. 20 Aug., 1794, Chester, Mass.

1780.

John Barrett. A.M.; A.B. Harvard, 1780; A.M. Harvard. b. 16 Aug., 1756. d. 1816.

William Conant. A.M.; A.B. Yale, 1770; A.M. Yale. b. 29 Jan., 1742, Bridgewater, Mass. Pastor. d. 8 Mar., 1810, Lyme, N. H.

Noble Everett. A.M.; A.B. Yale, 1775; A.M. Yale. b. 3 Mar., 1747, Bethlehem, Conn. Pastor. d. 30 Dec., 1819, Wareham, Mass.

Nathan Goddard. A.M.; A.B. Harvard, 1770; A.M. Harvard. d. 1795.

Joseph Huntington. *See* TRUSTEES.

Aaron Hutchinson. A.M.; A.B. Yale, 1762; A.M. Yale; also Harvard, 1750; also Princeton, 1794. b. 1721, Hebron, Conn. Pastor. d. 1800, Grafton, Mass.

Isaiah Potter. A.M.; A.B. Yale, 1767; A.M. Yale. b. 23 July, 1746, Plymouth, Conn. Pastor. Chaplain 13th N. H. Reg't in Rev Army. d. 2 July, 1817, Lebanon, N. H.

Lyman Potter. *See* TRUSTEES.

Jonathan Searle. A.M.; A.B. Harvard, 1765; A.M. Harvard. b. 16 Nov., 1746, Rowley, Mass. Pastor. d. Dec., 1819.

Ezra Stiles. D.D.; A.B. Yale, 1746; A.M. Yale; also Harvard, 1754; D.D. Edinburgh, 1765; also Princeton, 1784; LL.D. Princeton, 1784. b. 29 Nov., 1727, New Haven, Conn. Tutor, Yale, 1749–55; also Prof. Eccl. Hist. and President, 1777–95. d. 12 May, 1795.

Nathaniel Whitaker. D.D.; A.B. Princeton, 1752; A.M. Princeton; D.D. St. Andrews, 1767. b. 22 Feb., 1732, Long Island, N. Y. Pastor. d. 26 Jan., 1795, Woodbridge, Va.

1782.

John Adams. LL.D.; A.B. Harvard, 1755; A.M. Harvard; LL.D. Harvard, 1781; also Yale, 1788; also Brown, 1797. b. 31 Oct., 1735, Quincy, Mass. Del. Am. Cong., 1775–77. U. S. Minister to France, 1777–79; also to Holland, 1779–85; also to Great Britain, 1785–88. Vice-President U. S., 1789–97. President U. S., 1797–1801. d. 4 July, 1826.

John Cleaveland. A.M.; A.B. Yale, 1763, as of 1745; A.M. Yale. b. 11 Apr., 1722, Canterbury, Conn. Pastor. d. 22 Apr., 1799, Ipswich, Mass.

John Darbe. M.D.; A.B. Yale, 1748; A.M. Yale. b. 1725. Pastor and physician. d. Dec., 1805, Hanover, Conn.

David Ely. A.M.; A.B. Yale, 1769; A.M. Yale; D.D. Yale, 1808. b. 7 July, 1749, Lyme, Conn. Pastor. d. 16 Feb., 1816, Huntington, Conn.

Benjamin Huntington. LL.B.; A.B. Yale, 1761; A.M. Yale. b. 19 Apr., 1736, Norwich, Conn. Lawyer. Del. Am. Cong., 1780–84, 1787–88. M. C., 1789–91. Judge Sup. Court, Conn., 1793–96. d. 16 Oct., 1800, Rome, N. Y.

Anne-César, Chevalier de la Luzerne. LL.D.; also Harvard, 1781. b. 1741, Paris. French Env. Ext. to Bavaria, 1776; Minister to U. S., 1779–

83; Ambassador to Great Britain, 1788–91. d. 14 Sept., 1791.

Thomas McKean. LL.D.; A.M. Univ. of Penn., 1763; LL.D. Princeton, 1781; also Univ. of Penn., 1785. b. 19 Nov., 1734, New London, Penn. Lawyer. Del. Am. Cong., 1774–83; Pres. Am. Cong., 1781. Governor Penn., 1799–1808. d. 24 June, 1817, Philadelphia, Penn.

Ebenezer Pemberton. A.M.; A.B. Princeton, 1765; A.M. Princeton; also Yale, 1781; also Harvard, 1787; LL.D. Alleghany College, 1817. b. 1746. Teacher. Tutor, Princeton, 1769. d. 25 June, 1835, Boston, Mass.

Peter Powers. A.M.; A.B. Harvard, 1754; A.M. Harvard. b. 29 Nov., 1728, Hollis, N. H. Pastor. d. Dec., 1800, Deer Island, Me.

John Richards. A.M.; A.B. Yale, 1745; A.M. Yale. b. 23 June, 1726, Waterbury, Conn. Pastor. d. 1814, Piermont, N. H., or Weybridge, Vt.

Benjamin West. A.M.; also Harvard, 1770; also Brown, 1770; LL.D. Brown, 1792. b. Mar., 1730, Rehoboth, Mass. Teacher. Prof. Math. and Astron., Brown, 1786–98; Prof. Math. and Nat. Phil., Brown, 1798. d. 13 Aug., 1813, Providence, R. I.

Henry Williams. A. B.; A.M., 1803. b. 1744, Stonington, Conn. Pastor. d. 1811, Leverett, Mass.

1784.

Levi Hart. *See* TRUSTEES.

Benajah Roots. A.M.; A.B. Princeton, 1754. b. 1726. Pastor. d. 1787.

1785.

Ebenezer Bradford. A.M; A.B. Princeton, 1773; A.M. Princeton; also Brown, 1800. b. 1746, Canterbury, Conn. Pastor. d. 3 Jan., 1801, Rowley, Mass.

William Bradford. A.M.; A.B. Princeton, 1774; A.M. Princeton. b. 1745, Canterbury, Conn. Pastor. d. 1808.

Moses Dow. A.M.; A.B. Harvard, 1769; A.M. Harvard. b. about 1746, Atkinson, N. H. Lawyer. Pres. Senate, N. H., 1791. Judge Court Com. Pleas, N. H., 1808–11. d. 31 Mar., 1811, Haverhill, Mass.

Samuel Huntington. A.B.; also Yale, 1785; A.M. Yale. b. 4 Oct., 1765, Coventry, Conn. Lawyer. Judge Court Com. Pleas, Ohio, 1802–03; also Sup. Court, 1803–08; also Chief Justice; also Governor, 1808–10. d. 8 June, 1817, Painesville, Ohio.

Isaac Smith. A.M.; A.B. Princeton, 1770; A.M. Princeton. b. 1745, Sterling, Conn. Pastor. d. 1817, Gilmanton, N. H.

Alpheus Spring. A.M.; A.B. Princeton, 1766. b. 1745, in Mass. Pastor. d. 14 June, 1791, Eliot, Me.

1786.

Stephen Rowe Bradley. A.M.; A.B. Yale, 1775; A.M. Yale; LL.D. Yale, 1805. b. 20 Oct., 1754, Cheshire, Conn. Lawyer. Judge Superior Court, Vt., 1788–89. U. S. Senate, 1791–95, 1801–13. Capt. in Rev. Army. d. 16 Dec., 1830, Walpole, N. H.

Pelatiah Chapin. A.M. b. 1746. Pastor. d. 1837.

Solomon Drowne. A.M.; A.B. Brown, 1773; A.M. Brown; M.B. Univ. of Penn., 1780; M.D. Brown, 1804. b. 11 Mar., 1753, Providence, R. I. Physician. Prof. Mat. Med. and Bot., Brown, 1811–34. Surg. 2d R. I. Reg't in Rev. Army. d. 5 Feb., 1834, Foster, R. I.

Nathaniel Emmons. A.M.; D.D., 1798; A.B. Yale, 1767; A.M. Yale. b. 1745. Pastor. d. 23 Sept., 1840, Franklin, Mass.

Theodore Foster. A.M.; A.B. Yale, 1767; A.M. Yale. b. in Mass. Lawyer. U. S. Senate, 1790–1803. d. 1828.

Lewis Robert Morris. A.M. b. 1759. Lawyer. Judge Co. Court, Vt., 1796–97. M. C., 1788–93. d. 1824.

Bulkley Olcott. *See* TRUSTEES.

Elijah Paine. *See* TRUSTEES.

Ralph Pomeroy. A.M.; A.B. Princeton, 1758. Lieut. and Paym'r 3d Conn. Inf. in Rev. Army; Dep't Q. M. U. S. A.

Asa Porter. A.M.; A.B. Harvard, 1762; A.M. Harvard. b. 1742. d. 1818.

Seth Read. A.M.; A.B. Brown, 1770; A.M. Brown; also Harvard, 1781; also Yale, 1781. d. 1830.

Chandler Robbins. A.M.; A.B. Harvard, 1782; A.M. Harvard; also Yale, 1790. b. 1762. d. 1834.

Joshua Spalding. A.M. b. 14 Dec., 1760, Killingly, Conn. Pastor. d. 26 Sept., 1825, Newburg, N. Y.

David Tappan. A.M.; A.B. Harvard, 1771, A.M. Harvard; D.D. Harvard, 1794. b. 1753, Manchester, Mass. Pastor. Prof. Theol., Harvard, 1792–1803. d. 27 Aug., 1803.

Nathaniel Terry. A.B.; also Yale, 1786; A.M. Yale. b. 1768, Enfield, Conn. M. C., 1817–19. d. 14 June, 1844, New Haven, Conn.

Larkin Thorndike. A.M.; A.B. Harvard, 1782. b. 1761. Physician. d. 1800.

1787.

Samuel Angier. A.B.; also Harvard, 1787. b. 8 Nov., 1766. d. 1830.

William Bentley. A.M.; A.B. Harvard, 1777; A.M. Harvard; D.D. Harvard, 1819. b. 22 June, 1759, Boston, Mass. Pastor. Tutor, Harvard, 1780–83. d. 29 Dec., 1819, Salem, Mass.

Nathan Read. A.M.; A.B. Harvard, 1781; A.M. Harvard. b. 1760, Essex Co., Mass. Tutor, Harvard, 1783–87. Judge Court Com. Pleas, Me. M. C., 1800–03. d. 20 Jan., 1849, Hallowell, Me.

James Winthrop. A.M.; A.B. Harvard, 1769; A.M. Harvard; LL.D. Alleghany Coll., 1817. b. 1752, Cambridge, Mass. Lawyer. Judge Court Com. Pleas, Mass. d. 26 Sept., 1821, Cambridge, Mass.

1788.

Joseph Brigham. A.B.; also Harvard, 1788; A.M. Harvard; also Williams, 1800. d. 1821.

Aaron Hall. A.M.; A.B. Yale, 1772; A.M. Yale. b. 27 June, 1751, Cheshire, Conn. Pastor. d. 12 Aug., 1814, Keene, N. H.

Lemuel Hedge. A.M.; A.B. Harvard, 1784. b. 8 Mar., 1765. d. 1801, Washington, D. C.

Jonathan Homer. A.M.; A.B. Harvard, 1777; A.M. Harvard; also Brown, 1790; D.D. Brown, 1826. b. Oct., 1759, Boston, Mass. Pastor. d. 13 Feb., 1843, Newton, Mass.

1789.

Amos Marsh. A.M.; A.B. Princeton, 1786; A.M. Princeton. Lawyer. d. 1811.

Samuel Spring. A.M.; A.B. Princeton, 1771; A.M. Princeton; D.D. Williams, 1806. b. 10 Mar., 1746, Northbridge, Mass. Pastor. Chaplain Rev. Army, 1774–76. d. 4 Mar., 1819, Newburyport, Mass.

John Sullivan. *See* TRUSTEES.

Isaac Tichenor. A.M.; A.B. Princeton, 1775; A.M. Princeton; LL.D., 1799. b. 8 Feb., 1754, Newark, N. J. Judge Superior Court, Vt., 1791–94; also Chief Justice, 1794–95; Governor Vt., 1797–1807, 1808–09; U. S. Senate, 1796–97, 1815–21; Ass't Com. Gen. in Rev. Army. d. 11 Dec., 1838, Bennington, Vt.

Paul Wentworth. LL.D. b. 2 Sept., 1720. Lawyer. d. 1789.

Joseph Woodman. A.M.; A.B. Princeton, 1766; A.M. Princeton. b. 1748, West Newbury, Mass. Pastor. d. 28 Apr., 1807, Sanbornton, N. H.

1790.

Josiah Bartlett. *See* TRUSTEES.

Samuel Bass. A.M.; A.B. Harvard, 1782; A.M. Harvard. b. 15 May, 1757. d. 11 Feb., 1842, Randolph, Mass.

Ralph Griffiths. LL.D. b. 1720 d. 1803.

Alexander Hamilton. LL.D.; A.M. Columbia, 1788; LL.D. Princeton, 1791; also Harvard, 1792; also Brown, 1792. b. 11 Jan., 1757, Nevis Island, W. I. Lawyer. Del. Am. Cong., 1782–83. Sec'y Treas. U. S., 1789–95. Lieut. Col. Rev. Army. Inspector and Maj. Gen. U. S. A., 1798–99. d. 12 July, 1804, New York, N. Y.

Aaron Hutchinson. A.M.; A.B. Har-

vard, 1770; A.M. Harvard; also Princeton, 1794. b. 3 Oct., 1755. d. 1843, Lebanon, N. H.

Isaac Mansfield. A.M.; A.B. Harvard, 1767; A.M. Harvard. b. 18 Apr., 1750, Marblehead, Mass. Pastor. d. Sept., 1826, Boston, Mass.

Peter Olcott. *See* TRUSTEES.

Jonathan Robinson. A.B.; A.M., 1803. b. 24 Aug., 1756, Hardwick, Mass. Lawyer. Judge Prob., Vt., 1795–98, 1800–01, 1815–19; Chief Just. Superior Court, Vt., 1801–07. U. S. Senate, 1807–15. d. 3 Nov., 1819, Bennington, Vt.

Moses Robinson. A.M.; also Yale, 1789. b. 15 Mar., 1741, Hardwick, Mass. Lawyer. Chief Just. Superior Court, Vt., 1778–84, 1785–89; Governor Vt., 1789–90. U. S. Senate, 1791–96. d. 26 May, 1813, Bennington, Vt.

Job Swift. *See* TRUSTEES.

Elihu Tudor. M.D.; A.B. Yale, 1750; A.M. Yale; M.D. Conn. Med. Soc. b. 3 Feb., 1732, South Windsor, Conn. Physician and surgeon. Surgeon's mate, British Army, in French War, 1763. d. 8 Mar., 1826.

1791.

Moses Baldwin. A.M.; A.B. Princeton, 1757; A.M. Princeton. b. 1732, Newark, N. J. Pastor. d. 1813, Palmer, Mass.

James Brown. A.M.; A.B. Harvard, 1780; A.M. Harvard; also Brown, 1792. b. 22 Sept., 1761, in Virginia. d. 7 Apr., 1834, Philadelphia, Penn.

Samuel Buel. D.D.; A.B. Yale, 1741; A.M. Yale. b. 20 Aug., 1716, Coventry, Conn. Pastor. d. 19 July, 1798, East Hampton, L. I.

Thomas Chittenden. A.M. b. 6 Jan., 1730, East Guilford, Conn. Farmer. Governor Vt., 1778–89, 1790–97. d. 24 Aug., 1797, Williston, Vt.

Selden Church. A.M.; A.B. Yale, 1765; A.M. Yale. b. 2 Sept., 1744, East Haddam, Conn. Pastor. d. 14 July, 1802, Austerlitz, N. Y.

Samuel Holyoke. A.B.; also Harvard, 1789; A.M. Harvard. b. 15 Oct., 1762, Boxford, Mass. Teacher and musician. d. 7 Feb., 1820, Concord, N. H.

Jeremiah Brown Howell. A.B.; also Brown, 1789; A.M. Brown. b. 1772, Providence, R. I. Lawyer. U. S. Senate, 1811–17. d. Nov., 1822, Providence, R. I.

Nathaniel Niles. *See* TRUSTEES.

Nathaniel Peabody. A.M. b. 1 Mar., 1741, Topsfield, Mass. Physician. Speaker House Rep., N. H.; Adj. Gen. N. H. Mil. Rev. Army; Memb. Cont. Congress, 1779–80. d. 27 June, 1823.

John Saunders. A.M.; A.B. Harvard, 1781; A.M. Harvard. b. 15 Sept., 1760. d. 1845.

Luther Stearns. A.M.; A.B. Harvard, 1791; A.M. Harvard; M.B. Harvard, 1797; M.D. Harvard, 1811. b. 17 Feb., 1770. Teacher. Tutor, Harvard, 1795–96. d. 30 Apr., 1820, Medford, Mass.

Nathan Ward. A.M. b. 1721. Pastor. d. 1804.

Noah Worcester. A.B.; also A.M., 1795; D.D. Harvard, 1818. b. 25 Nov., 1758, Hollis, N. H. Pastor. d. 31 Oct., 1837, Brighton, Mass.

1792.

William Emerson. A.M.; A.B. Harvard, 1789; A.M. Harvard; also Yale, 1792. b. 6 May, 1769, Concord, Mass. Pastor. d. 12 May, 1811, Boston, Mass.

Israel Evans. *See* TRUSTEES.

Daniel Grosvenor. A.M.; A.B. Yale, 1790; A.M. Yale. b. 9 Apr., 1750, Pomfret, Conn. Pastor. d. 22 July, 1834, Petersham, Mass.

Moses Hemmenway, D.D.; A.B. Harvard, 1755; A.M. Harvard; D.D. Harvard, 1785. b. 1735, Framingham, Mass. Pastor. d. 5 Aug., 1811, Wells, Mass.

Thomas Woodbridge Hooper. A.M.; A.B. Harvard, 1789. b. 25 Jan., 1771. d. 1816.

John Thornton Kirkland. A.M.; A.B. Harvard, 1789; A.M. Harvard; also Brown, 1794; D.D. Princeton, 1802; LL.D. Brown, 1810. b. 17 Aug., 1770, Herkimer, N. Y. Pastor. Tutor, Harvard, 1792–94; also Presi-

dent, 1810–28. d. 24 Apr., 1840, Boston, Mass.

Samuel Livermore. LL.D.; A.B. Princeton, 1752; A.M. Princeton. b. 14 May, 1732, Waltham, Mass. Lawyer. Att'y Gen. N. H.; Del. Am. Cong., 1780–82, 1785–86; Chief Justice Sup. Court, N. H., 1782-90; M. C., 1789–93; U. S. Senate. 1793–1801. d. 18 May, 1803, Holderness, N. H.

Joshua Payne. A.M.; A.B. Yale, 1759; A.M. Yale. b. 1735. Pastor. d. 1799.

Stephen Peabody. A.M.; A.B. Harvard, 1769; A.M. Harvard. b. 11 Nov., 1741, Boxford, Mass. Pastor. d. 23 May, 1819.

John Pickering. LL.D.; A.B. Harvard, 1761; A.M. Harvard. b. 22 Sept., 1737, Newington, N. H. Lawyer. Pres. Senate, N. H., 1788–89; Chief Justice Sup. Court, N. H., 1790–95; Judge U. S. Dist. Court, N. H., 1795–1804. d. 11 Apr., 1805, Portsmouth, N. H.

Chandler Robbins. D.D.; A.B. Yale, 1756; A.M. Yale; also Harvard, 1760; D.D. Edinburgh, 1793. b. 13 Aug., 1738, Branford, Conn. Pastor. d. 30 June, 1799, Plymouth, Mass.

Daniel Staniford. A.B.; also Harvard, 1790; A.M. Harvard. b. 26 July, 1766. Tutor, Harvard, 1793–94. d. 1820.

John Storrs. A.M.; A.B. Yale, 1756; A.M. Yale. b. 1 Dec., 1735, Mansfield, Conn. Pastor. Tutor, Yale, 1761–62. d. 9 Oct., 1799, Mansfield, Conn.

Joseph Sumner. A.M.; A.B. Yale, 1759; A.M. Yale; D.D. Harvard, 1814; also S. C. Coll., 1814. b. 19 Jan., 1739, Pomfret, Conn. Pastor. d. 9 Dec., 1824, Shrewsbury, Conn.

Steven Tracy. A.M.; A.B. Princeton, 1770. b. 1749, Norwich, Conn. Pastor. d. 14 May, 1825, Norwich, Mass.

Jeremiah Wadsworth. A.M.; also Yale, 1796. b. 1743, Hartford, Conn. Del. Am. Cong., 1786–88; M. C., 1789–95; Com. Gen. U. S. Army, 1804. d. 30 Apr., 1804, Hartford, Conn.

James Welman. A.M.; A.B. Harvard, 1744; A.M. Harvard. b. 10 May, 1723. Pastor. d. 1808.

Stephen West. D.D.; A.B. Yale, 1755; A.M. Yale. b. 2 Nov., 1735, Tolland, Conn. Pastor. Vice-Pres. Williams Coll., 1793–1812. d. 13 May, 1819, Stockbridge, Conn.

1793.

Matthias Cazier. A.M.; A.B. Princeton, 1785; A.M. Princeton. b. 1760. Pastor. d. 1837.

Henry Knox. A.M. b. 25 July, 1750, Boston, Mass. Business. Brig. Gen. Rev. Army; Maj. Gen. and Commander in Chief, 1783–84; Sec'y War U. S., 1789–94. d. 25 Oct., 1806, Thomaston, Me.

Christopher Lake Moody. LL.D. b. 1753. Pastor. d. 1815.

David Howe Williston. A.M.; A.B. Yale, 1787; A.M. Yale. b. 18 July, 1769, Orange, Conn. Pastor. d. 29 Oct., 1845, Tunbridge, Vt.

1794.

Josiah Dana. A.M.; A.B. Harvard, 1763; A.M. Harvard; also Yale, 1766; also Brown, 1790. b. 2 Sept., 1742, Pomfret, Conn. Pastor. d. Oct., 1801, Barre, Vt.

Benjamin Joseph Gilbert. A.M.; A.B. Yale, 1786; A.M. Yale. b. 5 Oct., 1764, Brookfield, Mass. Lawyer. d. 30 Dec., 1849, Boston, Mass.

John Taylor Gilman. *See* TRUSTEES.

Stephen Moody. A.M.; A.B. Harvard, 1790. b. 21 July, 1767, Newbury, Mass. d. 21 Apr., 1842, Gilmanton, N. H.

Dudley Atkins Tyng. A.M.; A.B. Harvard, 1781; A.M. Harvard; LL.D. Harvard, 1823. b. 3 Sept., 1760, Newburyport, Mass. Lawyer. d. 1 Aug., 1829.

1795.

Christian DeWint. A.M.; A.B. Rutgers, 1790; A.M. Rutgers. b. 1771, Santa Cruz, W. I. d. 13 Apr., 1803, Parsippany, N. J.

Jonathan Freeman. *See* TRUSTEES.

Moses Cook Welch. A.M.; D.D., 1811; A.B. Yale, 1772; A.M. Yale. b.

22 Feb., 1754, Mansfield, Conn. Pastor. d. 21 Apr., 1824.

1796.

William Coleman. A.M. b. 14 Feb., 1766, Boston, Mass. Lawyer and journalist. d. 13 July, 1829, New York, N. Y.

Richard Whitney. A.M.; A.B. Harvard, 1789, as of 1787; A.M. Harvard. b. 23 Feb., 1767. d. 1806.

1797.

Nathaniel Chipman. LL.D.; A.B. Yale, 1777. b. 15 Nov., 1752, Salisbury, Conn. Lawyer. Lieut. in Rev. Army. Judge Supreme Court, Vt., 1786-87; also Chief Justice, 1789-91, 1796-97, 1813-15; Judge U. S. Dist. Court, 1791-93; U. S. Senate, 1797-1803. Prof. Law, Middlebury Coll., 1816-43. d. 15 Feb., 1843, Tinmouth, Vt.

Oliver Ellsworth. LL.D.; A.B. Princeton, 1766; LL.D. Yale, 1790; also Princeton, 1790. b. 29 Apr., 1745, Windsor, Conn. Lawyer. Del. Am. Cong., 1777-84; Mem. Const. Conv., 1787; Judge Sup. Court, Conn.; U. S. Senate, 1789-95; Chief Justice Supreme Court, U. S., 1796-1800; U. S. Minister to France, 1799. d. 26 Nov., 1807, Windsor, Conn.

Cyprian Strong. A.M.; A.B. Yale, 1763; A.M. Yale; D.D. Yale, 1803. b. 26 May, 1744, Farmington, Conn. Pastor. d. 17 Nov., 1811, Chatham, Conn.

1798.

William Hall. A.M.; A.B. Harvard, 1776; A.M. Harvard. b. 1 Mar., 1745. Pastor. d. 1823, Grafton, Vt.

Nathan Smith. *See* PROFESSORS.

Lyman Spalding. *See* LECTURERS.

Martin Tuller. A.M.; A.B. Yale, 1777. b. Egremont, Mass. Pastor. d. 1 Oct., 1813, Royalton, Vt.

Samuel West. D.D.; A.B. Harvard, 1761; A.M. Harvard. b. 29 Nov., 1738. Pastor. d. 10 Apr., 1808.

1799.

Clark Brown. A.M.; A.B. Yale, 1794; also Harvard, 1797; also Brown, 1797; A.M. Yale; also Brown, 1803; also Harvard, 1811. b. 1772, Stonington, Conn. Pastor. d. 12 Jan., 1817, in Maryland.

Daniel Buck. A.M. b. 1754. Lawyer. M. C., 1795-97. d. 1816.

1800.

Jabez Bowen. LL.D.; A.B. Yale, 1757; A.M. Yale; also Brown, 1769. b. 2 June, 1739, Providence, R. I. Lawyer. Judge Supreme Court, R. I., 1781; also Deputy Governor, 1778-79 and 1781-86. d. 7 May, 1815, Providence, R. I.

Edward St. Loe Livermore. A.M. b. 5 Apr., 1762, Portsmouth, N. H. Lawyer. Judge Supreme Court, N. H., 1797-99. M. C., 1807-11. d. 15 Sept., 1832, Lowell, Mass

Nathaniel Thayer. A.M.; A.B. Harvard, 1789; A.M. Harvard; D.D. Harvard, 1817. b. 11 July, 1769, Hampton, N. H. Pastor. Tutor, Harvard, 1792-93. d. 23 June, 1840, Rochester, N. Y.

William Wilberforce. LL.D.; A.B. Cambridge. b. 24 Aug., 1759, Hull, England. Philanthropist. M. P., Great Britain, 1780-1825. d. 29 July, 1833, London, England.

1801.

Daniel Barber. A.M. Pastor.

Jonathan Belden. A.M.; A.B. Yale, 1796; A.M. Yale. b. 1770. Pastor. d. 1844.

Sylvester Dana. A.M.; A.B. Yale, 1797. b. 4 July, 1769, Ashford, Conn. Pastor. d. 9 June, 1849, Concord, N. H.

Sanford Kingsbury. A.M.; A.B. Yale, 1763. b. 7 Apr., 1743, Windham, Conn. d. 12 Nov., 1833, Claremont, N. H.

William Morison. A.M. b. 1748. Pastor. d. 1818.

Ignatius Thompson. A.M.; A.B. Brown, 1796; A.M. Brown. Pastor. d. Oct., 1848, Halifax, N. S.

Thomas Worcester. A.B.; A.M.,

1806. b. 22 Nov., 1768, Hollis, N. H. Pastor. d. 24 Dec., 1831, Salisbury, N. H.

1802.

Joseph Bowman. *See* TRUSTEES.

John Davis. LL.D.; A.B. Harvard, 1781; A.M. Harvard; LL.D. Harvard, 1742. b. 25 Jan., 1761, Plymouth, Mass. Lawyer. Comp. Treas. U. S., 1795–96; U. S. Dist. Att'y, Mass., 1796; also Judge U. S. Dist. Court, 1801–47. d. 14 Jan., 1847, Boston, Mass.

Rufus King. LL.D.; A.B. Harvard, 1777; A.M. Harvard; LL.D. Williams, 1803; also Harvard, 1806; also Univ. of Penn., 1815. b. 1755, Scarboro, Me. Lawyer. Del. Am. Cong., 1784–86; U. S. Senate, 1789–95, 1819–25; U. S. Minister to Great Britain, 1796–1804, 1825–26. d. 29 Apr., 1827, Jamaica, L. I.

Arthur Livermore. A.M. b. 26 July, 1766, Londonderry, N. H. Lawyer, Judge Supreme Court, N. H., 1799–1809, 1813–16; also Chief Justice, 1809–13; M. C., 1817–21, 1823–25; Chief Justice, Court Com. Pleas, N. H., 1825–32. d. 1 July, 1853, Campton, N. H.

Thomas W Thompson. *See* TRUSTEES.

Henry Wells. M.D.; A.B. Princeton, 1757; A.M. Yale, 1760. b. 1742, New York, N. Y. Physician, Franklin, Mass. d. 22 Aug., 1814, Montague, Mass.

1803.

Edmund Fanning. LL.D.; A.B. Yale, 1757; A.M. Yale; also Harvard, 1764; also Columbia, 1772; LL.D. Yale, 1803; D.C.L. Oxford, 1774. b. 1737, Riverhead, L. I. Lawyer. Governor P. E. I., 1786–1805; Maj. Gen. H. B. M. Army, 1793–99; Lieut. Gen., 1799–1808; Gen., 1808–18. d. 28 Feb., 1818, London, England.

Stephen Jacob. *See* TRUSTEES.

Nathan Waldo. A.B.; A.M., 1806. b. 1775. Pastor. d. 1832.

1804.

David Humphreys. LL.D.; A.B. Yale, 1771; A.M. Yale; also Princeton, 1783; also Harvard, 1787; LL.D. Brown, 1802. b. July, 1752, Derby, Conn. Business and letters. U. S. Minister to Portugal, 1790–97; also to Spain, 1797–1802. Capt. Rev. Army; Brig. Gen. Conn. Vet. Vols., 1812–15. d. 21 Feb., 1818, New Haven, Conn.

Samuel Hunt. A.M. b. 1765. M. C., 1802–05. d. 1807.

Jeremiah Smith. *See* TRUSTEES.

1805.

Tobias Boudinot. A.M. b. 1770. d. 1845.

John Curtis Chamberlain. A.M.; A.B. Harvard, 1793. b. 1772. Lawyer. M. C., 1809–11. d. 8 Dec., 1834, Utica, N. Y.

Aaron Dexter. M.D.; A.B. Harvard, 1776; A.M. Harvard; M.D. Harvard, 1786. b. 1750. Teacher. Prof. Chem. and Mat. Med., Harvard, 1783–1816; also Emeritus Prof. Chem. and Min., 1816–29. d. 1829.

David Dickinson. A.M. b. 1771. Pastor. d. 1857.

Martin Field. A.M.; A.B. Williams, 1798. b. 1773, Leverett, Mass. Lawyer. d. 26 Oct., 1833, Fayetteville, Vt.

Daniel Hall. A.B.; also Middlebury, 1805. b. 17 July, 1787, Westminster, Vt. Lawyer. d. 12 Dec., 1868, Troy, N. Y.

John Langdon. *See* TRUSTEES.

Edward Legge. D.D.; A.B. Oxford, 1788; D.C.L. Oxford, 1805. b. 4 Dec., 1767. Warden All Souls, 1817–27; Dean Windsor, 1805; Bishop Oxford, 1815–27. d. 27 Jan., 1827, Oxford, Eng.

Daniel McWhorter. A.B.; also Middlebury, 1804. d. 1809.

Richard Channing Moore. D.D.; A.M. Columbia, 1794. b. 21 Aug., 1762, New York, N. Y. P. E. Bishop Virginia, 1814–41. d. 11 Nov., 1841, Lynchburg, Va.

Roger Newton. D.D.; A.B. Yale, 1758; A.M. Yale. b. 12 May, 1737, Durham, Conn. Pastor. d. 10 Dec., 1816, Greenfield, Mass.

William Paterson. LL.D.; A.B. Princeton, 1763; A.M. Princeton; LL.D. Univ. of N. Y., 1792; also Harvard, 1806; also Princeton, 1806. b. 1745, at sea. Lawyer. Del. Am. Cong., 1780–81; Mem. Const. Conv., 1787; Att'y Gen. N. J., 1776–86; U. S. Senate, 1789–90; Governor N. J., 1791–94; Justice Supreme Court, U. S., 1793–1806. d. 9 Sept., 1806, Albany, N. Y.

James Wilson. A.M.; A.B. Harvard, 1789; A.M. Harvard. b. 1766. Lawyer. d. 1839, Keene, N. H.

1806.

Paul Brigham. A.M. b. 1745. Lawyer. Judge Probate, Vt., 1793–94, 1800–01: Judge County Court, 1801–02; Lieut. Governor Vt., 1796–1813, 1815–20; Acting Governor, 1797; Capt. in Rev. Army. d. 16 June, 1824, Norwich, Vt.

Benjamin Green. M.D. b. 1754. Physician. d. 1824.

John Henry. A.M.

Daniel Hunter. A.B.; also Middlebury, 1806. b. 1784, Ira, Vt. Lawyer. d. 1820, Amsterdam, N. Y.

James Thompson. A.M.; A.B. Brown, 1799; A.M. Brown; also Williams, 1803; also Harvard, 1841. b. 1779. Pastor. d. 14 May, 1854, Barre, Mass.

1807.

Theophilus Parsons. LL.D.; A.B. Harvard, 1769; A.M. Harvard; LL.D. Harvard, 1804; also Brown, 1809. b. 24 Feb., 1750, Byfield, Essex Co., Mass Lawyer. Chief Justice Supreme Court, Mass., 1806–13. d. 30 Oct., 1813, Boston, Mass.

Elihu Thayer. D.D.; A.B. Princeton, 1769. b. 29 Mar., 1747, Braintree, Mass. Pastor. d. 3 Apr., 1812, Kingston, N. H.

1808.

David Lawrence Morril. *See* TRUSTEE

1809.

Daniel Hopkins. D.D; A.B. Yale, 1758; A.M. Yale. b. 16 Oct., 1734, Waterbury, Conn. Pastor. d. 14 Dec., 1814, Salem, Mass.

Seth Payson. *See* TRUSTEES.

1810.

Nathan Hale. A.M.; A.B. Williams, 1804; LL.D. Harvard, 1853. b. 16 Aug., 1784, Westhampton, Mass. Journalist. d. 9 Feb., 1863, Brookline, Mass.

Richard Hazeltine. M.B.; M.D., 1814. b. 1785. Physician. d. 1836.

James Thacher. M.D.; A.M. Harvard, 1808; M.D. Harvard, 1810. b. 14 Feb., 1754, Barnstable, Mass. Physician. Surg. in Rev. Army, 1778. d. 26 May, 1844, Plymouth, Mass.

Leonard Woods. D.D.; A.B. Harvard, 1796; A.M. Harvard; D.D. Princeton, 1810. b. 19 June, 1774, Princeton, Mass. Pastor. Prof. Christ. Theol., And. Theol. Sem., 1808–46; Prof. Emeritus, 1846. d. 24 Aug., 1854, Andover, Mass.

1811.

Benjamin Abbot. LL.D.; A.B. Harvard, 1788; A.M. Harvard. b. about 1762. Teacher. d. 25 Oct., 1849, Exeter, N. H.

Egbert Benson. LL.D.; A.B. Columbia, 1765; A.M. Columbia; LL.D. Union, 1799; also Harvard, 1808. b. 21 June, 1746, New York, N. Y. Lawyer. Att'y Gen. N. Y., 1777–89; Del. Am. Cong., 1784–88; M. C., 1789–93, 1813–15; Judge Circuit Court, U. S., 1801–02; Judge Supreme Court, N. Y., 1794–1802. d. 24 Aug., 1833, Jamaica, L. I.

Charles Burroughs. A.M.; A.B. Harvard, 1806; A.M. Harvard; D.D. Columbia, 1833. b. 27 Dec., 1787, Boston, Mass. Pastor. Mem. Mass. Hist. Soc. d. 5 Mar., 1868, Portsmouth, N. H.

Asa Crosby. M.B. b. 15 July, 1765, Milford, N. H. Physician. d. 12 Apr., 1836, Hanover, N. H.

1812.

William Allen. A.M.; A.B. Harvard, 1802; A.M. Harvard; D.D. Harvard, 1821. b. 2 Jan., 1784, Pittsfield, Mass.

Pastor. President Bowdoin Coll., 1820–39. d. 16 July, 1868, Northampton, Mass.

Benjamin Parker. M.D.; A.B. Harvard, 1782; A.M. Harvard. b. 11 Nov., 1759. Physician. d. 1845.

Alden Partridge. A.M.; U. S. M. A., 1806; A.M. Univ. of Vt., 1821. b. 1785, Norwich, Vt. Prof. Math., U. S. M. A., 1806–13; also Prof. Math. and Eng., 1813–18; also Sup't, 1812–18; Capt. U. S. A., 1810–18; President Norwich Univ., 1835–43. d. 16 Jan., 1854, Norwich, Vt.

Benjamin Pettengill. A.B.; also Middlebury, 1812. d. 1873.

Hervey Wilbur. A.M. b. 1787, Wendell, Mass. Pastor. d. 5 Jan., 1852, Newburyport, Mass.

1813.

Elijah Alvord. A.M.; also Williams, 1821. d. 1840.

John Hubbard Church. *See* TRUSTEES.

Francis Drake. A.M. d. 1814.

Jonathan Hatch Hubbard. A.M. b. 1768, Windsor, Vt. Lawyer. M. C., 1809–11; Judge Supreme Court, Vt., 1813–45. d. 20 Sept., 1849, Windsor, Vt.

1814.

Horatio Bardwell. A.M. And. Theol. Sem., 1814; D.D. Amherst, 1857. b. 3 Nov., 1788, Belchertown, Mass. Pastor. d. 5 May, 1866, Oxford, Mass.

Joel Benedict. D.D.; A.B. Princeton, 1765; A.M. Princeton; D.D. Union, 1808. b. 1745. Pastor. d. 1816, Plainfield, Conn.

Nathaniel Porter. D.D.; A.B. Harvard, 1768; A.M. Harvard; D.D. Harvard, 1814. b. 14 Jan., 1749, Topsfield, Mass. Pastor. d. 11 Nov., 1837, Conway, N. H.

Isaiah Thomas. A.M.; LL.D. Alleghany Coll., 1818. b. 19 Jan., 1749, Boston, Mass. Journalist. d. 4 Apr., 1831, Worcester, Mass.

1815.

Elijah Alexander. M.D.; also Yale, 1814. Physician. d. 1817.

Francis Le Barron. M.D. b. 1778. Physician. Maj. and Surg. U.S.A., 1808–13; Apoth. Gen., 1813–21. d. 1829.

Abraham Rand Thompson. M.D.; also Harvard, 1826. b. 1781. Physician. d. 1866.

Josiah Town. A.M.; A.B. Middlebury, 1812. b. 1788. Pastor. d. 1855.

1816.

David Sutherland. A.M.; Ind. Theol. Acad., Glasgow, 1800. b. 1777. Pastor. d. 25 July, 1855, Bath, N. H.

Norman Williams. A.M.; A.B. Univ. of Vt., 1810; A.M. Univ. of Vt. b. 6 Oct., 1791, Woodstock, Vt. Lawyer. Prof. Med. Jurisp., Vt. Med. Coll. d. 12 Jan., 1868.

John Woods. A.M.; A.B. Williams, 1812. b. 1786. Pastor. d. 1861.

1817.

Benjamin Chase. A.M.; A.B. Middlebury, 1814; D.D. Washington Coll., Penn., 1857. b. 1789 in N. H. Pastor. d. 11 Oct., 1870, Natchez, Miss.

Hosea Hildreth. A.M.; A.B. Harvard, 1805. b. 2 Jan., 1782, Chelmsford, Mass. Pastor. d. 10 July, 1835, Sterling, Vt.

James Monroe. LL.D.; A.B. William and Mary, 1775; LL.D. Harvard, 1817; also Princeton, 1822. b. 28 Apr., 1758, Westmoreland Co., Va. Lawyer. Del. Am. Cong., 1783–86; U. S. Senate, 1790–94; Minister to France, 1794–96; Governor Va., 1799–1802, 1811; Minister to Great Britain, 1803–08; Sec'y State, 1811–17; Sec'y War, 1814–15; President U. S., 1817–25; Lieut. Col. A. D. C. Rev. Army. d. 4 July, 1831, New York, N. Y.

James Hervey Pierrepont. M.D.; A.B. Harvard, 1789; A.M. Harvard; M.D. Harvard, 1819. b. 1 June, 1768. Physician. d. Jan., 1839, Portsmouth, N. H.

Matthias Spalding. M.D.; A.B. Harvard, 1798; A.M. Harvard. b. 25 June,

1769, Chelmsford, Mass. Physician. d. 22 May, 1865, Amherst, N. H.

1818.

Enoch Corser. A.M.; A.B. Middlebury, 1811. b. 2 Jan., 1787, Webster, N. H. Pastor. d. 17 June, 1868.

1819.

Federal Burt. A.M.; A.B. Williams, 1812; A.M. Williams. b. 4 Mar., 1789, Southampton, Mass Pastor. d. 2 Feb., 1828, Durham, N. H.

James Kent. LL.D.; A.B. Yale, 1781; A.M. Yale; LL.D. Columbia, 1797; also Harvard, 1810; also Univ. of Penn., 1819. b. 31 July, 1763, Putnam Co., N. Y. Lawyer. Judge Supreme Court, N. Y., 1797–1804; also Chief Justice, 1804–14; Chancellor N. Y., 1814–23. Prof. Law, Columbia, 1793–98, 1823–47. d. 12 Dec., 1847, New York, N. Y.

Samuel Sparhawk. A.M. Sec'y State, N. H., 1810–14, 1816–25. d. 1834.

1820.

Josiah Bartlett. M.D. b. 1768, in N. H. Physician. M. C., 1811–13; Pres. Senate, N. H., 1824. d. 14 Apr., 1838, Stratham, N. H.

Abiathar G Britton. A.M. b. 1776. Lawyer. d. 1853.

Edward Clark. A.M.

Phineas Handerson. A.M. d. 1853.

Ebenezer Learned. M.D.; A.B. Harvard, 1787; A.M. Harvard. b. 29 Oct., 1760, Medford, Mass. Physician. d. 6 Oct., 1831, Hopkinton, N. H.

Samuel Prentiss. *See* TRUSTEES.

Daniel H Skinner. A.M.; A.B. Middlebury, 1816. b. 1 Nov., 1792, Royalton, Vt. Physician. d. 25 Mar., 1875.

1821.

James Freeman Dana. *See* PROFESSORS.

Eleazar Lord. A.M.; also Williams, 1827; LL.D. Univ. of N. Y., 1866. b. 9 Sept., 1788, Franklin, Conn. Business. d. 3 June, 1871, Piermont, N. Y.

Nathan Lord. *See* PRESIDENTS.

Daniel Oliver. *See* PROFESSORS.

Usher Parsons. *See* PROFESSORS.

Samuel Appleton Storrow. A.M. Lawyer. Judge Adv. U. S. A., 1816–20. d. 1837.

1822.

Jacob Weed Eastman. A.M. Pastor.

John Farmer. A.M. b. 12 June, 1789, Chelmsford, Mass. Literary pursuits. Mem. N. H. Hist. Soc. d. 13 Aug., 1838, Concord, N. H.

Silas McKeen. A.M.; D.D., 1861; A.M. Univ. of Vt., 1828. b. 16 Mar., 1791, Corinth, Vt. Pastor. d. 10 Dec., 1877, Bradford, Vt.

John Stockbridge. M.D. Physician. d. 1849.

1823.

Daniel Azro Ashley Buck. A.M.; A.B. Middlebury, 1807; A.M. Middlebury; U. S. M. A., 1808. b. 1789, in Vt. Lawyer. Capt. U. S. A., 1813–15. M. C., 1823–25, 1827–29. d. 24 Dec., 1841, Washington, D. C.

Henry Bright Chase. A.M. b. 27 Jan., 1777, Brookfield, Mass. Lawyer. d. 11 Jan., 1854, Warner, N. H.

Parker Cleaveland. M.D.; A.B. Harvard, 1799; A.M. Harvard; LL.D. Bowdoin, 1824. b. 15 Jan., 1780, Rowley, Mass. Teacher. Tutor, Harvard, 1803–05; Prof. Nat. Phil. and Lect. Chem. and Min., Bowdoin, 1805–28; also Prof. Chem. Min. and Nat. Phil., 1828–58. d. 15 Oct., 1858, Brunswick, Me.

Cyrus Downs. A.M.; A.B. Hamilton, 1819; A.M. Hamilton; And. Theol. Sem., 1822. b. 8 June, 1792, South Britain, Conn. Pastor. d. about 1827, Bowman Creek, Canajoharie, N. Y.

Elnathan Judson. M.D.; A.M. Brown, 1818; also Hamilton; M.D. Brown, 1823. Physician. d. 1829.

Jeremiah Mason. LL.D.; A.B. Yale, 1788; A.M. Yale; LL.D. Bowdoin, 1815; also Harvard, 1817. b. 27 Apr., 1768, Lebanon, Conn. Lawyer. Att'y Gen. N. H., 1802–05; U. S. Senate,

1813–17. d. 14 Nov., 1848, Boston, Mass.

Samuel Moseley. A.M.; A.B. Middlebury, 1818; And. Theol. Sem., 1821. b. 24 Sept., 1790, Mansfield, Conn. Missionary. d. 11 Sept., 1824, Maybew, (Wis.?)

Nathaniel Sprague. A.M.; D.D. Hobart, 1847. b. 20 Aug, 1790. Pastor. d. 29 Oct., 1853, Claremont, N. H.

George Edwards Wales. A.M.; also Univ. of Vt., 1825. b. 13 May, 1792, Westminster, Vt. Lawyer. M. C., 1825–29; Judge Probate, Vt., 1843–48. d. 8 Jan., 1860, Hartford, Vt.

1824.

Joel Ranney Arnold. A.M.; also Middlebury, 1824. b. 25 Apr., 1794, Westminster, Vt. Pastor. d. 4 July, 1865, Chester, N. H.

Epaphras Hoyt. A.M. b. 31 Dec., 1765, Deerfield, Mass. Literary pursuits. d. 8 Feb., 1850, Deerfield, Mass.

Benjamin Lynde Oliver. A.M. b. 1788, Marblehead, Mass. Lawyer and author. d. 1843.

David Allen Simmons. A.M. b. 1787. Lawyer. d. 1859.

Joseph Story. LL.D.; A.B. Harvard, 1798; A.M. Harvard; LL.D. Brown, 1815; also Harvard, 1821. b. 8 Sept., 1779, Marblehead, Mass. Lawyer. M. C., 1808–09; Justice Supreme Court, U. S., 1811–45. Prof. Law, Harvard, 1829–45. d. 10 Sept., 1845, Cambridge, Mass.

1825.

John Bell. M.D.; A.B. Union, 1819; M.D. Bowdoin, 1823. b. 5 Nov., 1800, Francestown, N. H. Physician. Prof. Anat. and Phys., Univ. of Vt., 1825. d. 29 Nov., 1830, La Fonche, La.

Daniel Cony. M.D. b. 1753. Physician. d. 1842.

Ralph Farnsworth. A.M.; A.B. Harvard, 1821; M.D. Harvard, 1826. b. 20 Sept., 1795, Groton, Mass. Physician. d. 16 July, 1875, Norwich, Conn.

David Root A.M.; A.B. Middlebury, 1816. b. 1790, Pomfret, Vt. Pastor. d. 30 Aug., 1873, Chicago, Ill.

Josiah Tucker. A.M. And. Theol. Sem., 1825. b. 4 June, 1792, Milton, Mass. Pastor. d. 9 Sept., 1856, Taunton, Mass.

Cornelius Peter Van Ness. LL.D.; also Univ. of Vt, 1823. b. 26 Jan., 1782, Kinderhook, N Y. Lawyer. Chief Justice Supreme Court, Vt., 1821–23; Governor Vt., 1823–26; U. S. Minister to Spain, 1829–39. d. 15 Dec., 1852, Philadelphia, Penn.

Charles Walker. A.M.; And. Theol. Sem., 1821; A.M. Univ. of Vt., 1823; also Middlebury, 1825; D.D. Univ. of Vt., 1847. b. 1 Feb., 1791, Woodstock, Conn. Pastor. d. 28 Nov., 1870, Binghamton, N. Y.

1826.

William Hall. *See* Trustees.

Samuel Morrill. M.D. b. 1774. Physician. Judge of Probate, N. H., 1823–28. d. 1858.

William Prescott. LL.D.; A.B. Harvard, 1783; A.M. Harvard; LL.D. Harvard, 1815. b. 19 Aug., 1762, Pepperell, Mass. Lawyer. Mem. Am. Acad. of Arts and Sciences. Judge Court Com. Pleas, Mass., 1818–19. d. 8 Dec., 1844, Boston, Mass.

1827.

Levi Chamberlain. A.M. b. 1788. Lawyer. d. 1868.

Benjamin Hale. *See* Professors.

George Howe. *See* Professors.

William Merchant Richardson. LL.D.; A.B. Harvard, 1797. b. 4 Jan., 1774, Pelham, N. H. Lawyer. M. C., 1811–14; Chief Justice Supreme Court, N. H., 1816–38. d. 23 Mar., 1838, Chester, N. H.

James Wheelock Ripley. A.M. Lawyer. M. C., 1826–30. d. 2 June, 1835, Fryeburg, Me.

Leonard Worcester. A.M.; also Middlebury, 1804. b. 1 Jan., 1767, Hollis, N. H. Pastor. d. 28 May, 1846, St. Johnsbury, Vt.

1828.

Daniel P Bacon. A.M.

Joseph Dowe. A.M.; A.B. Bowdoin,

1823. b. Jan., 1796, Durham, N. H. Teacher and merchant. d. 17 May, 1873, South Natick, Mass.

Warren Fay. D.D.; A.B. Harvard, 1807; A.M. Harvard. b. 17 Feb., 1784. Pastor. d. 1864.

John M Goodenow. A.M. b. 1782, in Mass. Lawyer. M. C., 1829–31; Judge Supreme Court, Ohio, 1830–32. d. 1838, Steubenville, Ohio.

Noah Porter. D.D.; A.B. Yale, 1803; A.M. Yale. b. Dec., 1781, Farmington, Conn. Pastor. d. 24 Sept., 1866.

1829.

Ezra Bartlett. M.D. b. 29 Aug., 1770, Kingston, N. H. Physician. d. 1848, Haverhill, N. H.

Peter Bartlett. M.D. b. 18 Oct., 1789, Salisbury, Mass. Physician. d. 8 Sept., 1868, Peoria, Ill.

Elias Cornelius. D.D.; A.B. Yale, 1813; A.M. Yale. b. 31 July, 1794, Somers, N. Y. Pastor. d. 12 Feb., 1832, Hartford, Conn.

Stephen Carr Lyford. A.M. b. 1787. Lawyer. d. 1869.

John Booth McGregor. M.D. b. 1787. Physician. d. 1865.

1830.

Edward Ballard. A.M.; Gen. Theol. Sem., 1829; A.M. Trinity, 1845; also Bowdoin, 1858; D.D. Trinity, 1865. b. 11 Nov., 1804, Hopkinton, N. H. Pastor. State Sup't Com. Sch., Me. d. 14 Nov., 1870.

1831.

Robert Nelson. M.D.; also Univ. of Vt, 1827. Physician. Prof. Anat. and Phys., Castleton Med. Coll., 1839–40; also Berkshire Med. Coll., 1839–41. d. 1873.

1832.

Joseph Kittredge. M.D. b. 1793. Physician. d. 1872.

Moses Long. M.D. b. 1787. Physician. d. 1858.

Joseph Hurlbut Patten. A.M.; A.B. Brown, 1819; A.M. Brown. b. 23 May, 1801, Newport, R. I. Lawyer. d. 6 Nov., 1877, Brooklyn, N. Y.

Edward Robinson. D.D.; A.B. Hamilton, 1816; D.D. Halle, 1842; LL.D. Yale, 1844. b. 10 Apr., 1794, Southington, Conn. Pastor. Tutor, Hamilton Coll., 1817; Prof. Extraor. Sac. Lit., And. Theol. Sem., 1830–33; Prof. Sac. Lit., Union Theol. Sem., 1837–63. d. 27 Jan., 1863, New York, N. Y.

William Urwich. D.D. Pastor.

1833.

Thomas Belcher DesBrisay. M.D.; also Harvard, 1834. b. 1803. Physician. d. 1869.

Jabez Pond Fisher. A.M.; A.B. Brown, 1788; A.M. Brown. b. 1763. Pastor. d. 1836.

Alban Gold-Smith. M.D. Physician. Prof. Surg., Med. Coll. Ohio, 1834–38; also Coll. P. and S., N. Y. d. 1862.

1834.

Sylvester Cartier. M.D.; also Univ. of Vt., 1832; also Castleton Med. Coll., 1836. Physician.

Daniel Dayton. A.M.; A.B. Union, 1831; M.D. Geneva Med. Coll., 1836. b. 27 May, 1806, Orford, N. H. Physician. d. 26 May, 1889, South Bend, Ind.

Nathan Sanborn. M.D. b. 1791. Physician. d. 1858.

Jared Warner Williams. *See* TRUSTEES.

1835.

Cyrus Holmes. A.M.; And. Theol. Sem., 1831. b. July, 1800, Halifax, Mass. Teacher. d. 16 Aug., 1849, Hanover, Mass.

Enoch Pond. D.D.; A.B. Brown, 1813; A.M. Brown. b. 29 July, 1791, Wrentham, Mass. Pastor. Prof. Syst. Theol., Bang. Theol. Sem., 1832–55; also Prof. Eccl. Hist., Lect. Past. Duty, and President, 1855–70; also Emeritus Prof. Eccl. Hist. and President. 1870–82. d. 21 Jan., 1882, Bangor, Me.

1836.

Rufus Anderson. D.D.; A.B. Bowdoin, 1818; A.M. Bowdoin; And. Theol. Sem., 1822; LL.D. Bowdoin, 1868. b. 17 Aug., 1796, North Yarmouth, Me. Pastor. For. Sec'y A. B. C. F. M., 1834–66; Lect. For. Miss., And. Theol. Sem., 1866–69. d. 30 May, 1880, Boston Highlands, Mass.

George Washington Johnson. A.B. b. 1801, Enfield, N. H. Lawyer. d. Aug., 1880, Royalton, N. Y.

Charles Upham Shepard. M.D.; A.B. Amherst, 1824; LL.D. Amherst, 1857. b. 29 June, 1804, Little Compton, R. I. Mineralogist. Lect. Nat. Hist., Yale, 1830–47; Prof. Chem., Charleston Med. Coll., 1834–61; Prof. Chem. and Nat. Hist., Amherst, 1845–52; also Prof. Nat. Hist., 1852–77; also Emeritus, 1877–86. d. 1 May, 1886, Charleston, S. C.

1837.

Liba Conant. A.M.; A.B. Brown, 1819, b. 6 Mar., 1797, Bridgewater, Mass. Pastor. d. 3 Apr., 1881, Bristol, N. H.

Mark Hopkins. D.D.; A.B. Williams, 1824; A.M. Williams; M.D. Berkshire Med. Coll., 1829; D.D. Harvard, 1841; LL.D. Univ. State of N. Y., 1857; also Harvard, 1886. b. 4 Feb., 1802, Stockbridge, Mass. Pastor. Tutor, Williams, 1825–27; also Prof. Mor. Phil. and Rhet., 1830–36; also President, 1836–72; also Prof. Mor. Phil. and Met., 1836–87; also Prof. Theol., 1858–87. d. 17 June, 1887, Williamstown, Mass.

1838.

Alfred Greenleaf. A.M.; also Univ. of N. Y., 1838. b. 13 Nov., 1812, Chester, Vt. Teacher and business. d. 27 Sept., 1870, West Brattleboro, Vt.

Larkin Goldsmith Mead. A.M. b. 1795. Lawyer. d. 1869.

Darwin Harlow Ranney. A.M.; A.B. Middlebury, 1835. b. 1813. Pastor. d. 1870.

Isaac Robinson. A.M.; D.D., 1847. b. 1780, Hudson, N. H. Pastor. d. 9 July, 1854, Stoddard, N. H.

1839.

John Carr. M.D. b. 22 Oct., 1786, Weare, N. H. Physician, Sanbornton, N. H. d. 1861.

Marshall Conant. A.M. b. 1801. Teacher. d. 1873.

Jonathan Goodhue Fellowes. A.M.; A.B. Colby, 1835. b. 31 July, 1811, Deerfield Centre, N. H. Teacher and merchant. d. 15 May, 1873, Canton, Miss.

Robert Bernard Hall. A.M.; Yale Div. Sch., 1835; LL.D. Iowa Cent. Coll., 1858. b. 28 Jan., 1812, Boston, Mass. Pastor. M. C., 1855–59. d. 15 Apr., 1868, Plymouth, Mass.

Samuel Read Hall. A.M.; LL.D. Univ. of Vt., 1865. b. 27 Oct., 1795, Croydon, N. H. Pastor and teacher. d. 24 June, 1877, Bennington, Vt.

Otis Jenks. M.D. b. 1799. Physician. d. 1854.

Andrew Rankin. A.M. d. 1797. Pastor. d. 1862.

Calvin Ellis Stowe. *See* PROFESSORS.

1840.

Jacob Whitman Bailey. A.M.; U. S. M. A, 1832. b. 29 Apr., 1811, Auburn, Mass. Naturalist. Prof. Chem. and Min. U. S. M. A., 1839–57. d. 26 Feb., 1857, West Point, N. Y.

William A Burnham. A.M.; also Middlebury, 1847. b. 1816. Teacher. d. 1860.

1841.

Micah Eldredge. M.D. b. 1776. Physician. d. 1849.

Dyer Hook Sanborn. A.B.; A.M. Colby, 1833. b. 1800. Teacher. d. 1871.

Jared Sparks. LL.D.; A.B. Harvard, 1815; A.M. Harvard; Harvard Div. Sch., 1818; LL.D. Harvard, 1843. b. 10 May, 1789, Willington, Conn. Pastor and historian. Tutor, Harvard, 1817–19; also Prof. Anc. and Mod. Hist., 1838–49; also President, 1849–53. d. 14 Mar., 1866, Cambridge, Mass.

Ammi Burnham Young. A.M.; also Univ. of Vt., 1838. Architect. d. 1874.

1842.

Clark Titus Hinman. A.M.; A.B. Wesleyan, 1839; D.D. Ohio Wesleyan Univ., 1851. b. 3 Aug., 1819, Kortright, Delaware Co., N. Y. Teacher. Founder Northwestern Univ.; also President, 1853–54. d. 21 Oct., 1854, Troy, N. Y.

Silas Walker. M.D. Physician. d. 1843.

1843.

Amos Blanchard. A.M.; And. Theol. Sem., 1828. b. 8 Sept., 1800, Peacham, Vt. Pastor. d. 6 Jan., 1869, Barnet, Vt.

James S Douglass. M.D.; also Berkshire Med. Coll., 1826; A.M. Mad. Univ., 1849; Ph.D. Mad. Univ., 1870. Physician. d. 1878.

William Harvey Wells. A.M. b. 27 Feb., 1812, Tolland, Conn. Teacher. d 21 Jan., 1885, Chicago, Ill.

1844.

Asa Piper Cate. A.M. b. 1 June, 1813, Tilton, N. H. Lawyer. Pres. Senate, N. H., 1845; also Judge Probate, 1871–74. d. 12 Dec., 1874, Northfield, N. H.

Alonzo Clark. A.M.; A.B. Williams, 1828; A.M. Williams; M.D. Coll. P. and S., N. Y., 1835; also Berkshire Med. Coll., 1843; LL.D. Univ. of Vt., 1853. b. 1 Mar., 1807, Chester, Mass. Physician. Prof. Theory and Prac. Med., Vt. Med. Coll., 1841–54; Prof. Mat. Med., Berkshire Med. Coll.; Prof. Phys. and Path., Coll. P. and S., N. Y., 1848–55; also Prof. Path. and Pract. Med., 1855–82; also Prof. Emeritus, 1882–87; also President, 1875–83. d. 13 Sept., 1887, New York, N. Y.

Peter Clark. A.B.; also Union, 1827. b. 1802, Orford, N. H. Lawyer. d. 28 Feb., 1879, Brooklyn. N. Y.

Bela Bates Edwards. D.D.; A.B. Amherst, 1824; A.M. Amherst; And. Theol. Sem., 1830. b. 4 July, 1802, Southampton, Mass. Pastor and teacher. Tutor, Amherst, 1827–28; Prof. Heb. Lang., And. Theol. Sem, 1837–48; also Assoc. Prof. Sac. Lit., 1848–52. d. 20 Apr., 1852, Athens, Ga.

Henry Lane Kendrick. A.M.; U. S. M. A. 1835; LL.D. Univ. of Mo., 1868; also Univ. of Rochester, 1869. b. 20 Jan., 1811, Lebanon, N. H. Ass't Prof. Chem., Min. and Geol., U. S. M. A., 1835–47; also Prof. (Colonel), 1857–1880. d. 24 May, 1891, New York, N. Y.

Calvin McQuesten. A.M.; M.D. Bowdoin, 1830. b. Aug., 1801, Manchester, N. H. Physician and manufacturer. d. 20 Oct., 1885, Hamilton, Ont.

1845.

John Dafforne Kinsman. A.M.; A.B. Bowdoin, 1825; A.M. Bowdoin. b. 17 Oct., 1805, Portland, Me. Lawyer. d. 27 May, 1850, Belfast, Me.

John Richards. D.D.; A.B. Yale, 1821; And. Theol. Sem., 1824. b. 14 May, 1797, Farmington, Conn. Pastor. d. 29 Mar., 1859, Hanover, N. H.

1846.

Lorenzo Kimball Hadduck. A.M. b. 1815. d. 1871.

Augustus Allen Hayes. M.D. b. 28 Feb., 1806, Windsor, Vt. Chemist. d. 21 June, 1882, Brookline, Mass.

David Perkins Page. A.M. b. 4 July, 1810, Epping, N. H. Teacher. d. 1 Jan., 1848, Albany, N. Y.

Peter Perkins Woodbury. M.D. b. 1791. Physician. d. 1860.

1847.

Solomon Payson Fay. A.M.; A.B. Marietta, 1844; And. Theol. Sem., 1847. b. 21 June, 1820, Westboro, Mass. Pastor, Dorchester, Mass.

Charles Flanders. A.M.; A.B. Harvard, 1808. b. 11 Feb., 1788, Newburyport, Mass. Lawyer. d. 15 Apr., 1860, Plainfield, N. H.

Daniel Hovey. M.D. b. 1780. Physician. d. 1874.

Ariel Hunton. M.D. b. 5 July, 1789, Unity, N. H. Physician. d. 25 Nov., 1857, Hyde Park, Vt.

Ira Weston. M.D. b. 1796. Physician. d. 1863.

1848.

John Prescott Bigelow. A.M.; A.B. Harvard, 1815; A.M. Harvard. b. 25 Aug., 1797, Groton, Mass. d. 4 July, 1872, Boston, Mass.

William Dummer Northend. A.M.; A.B. Bowdoin, 1843; A.M. Bowdoin; LL.D. Bowdoin, 1894. b. 26 Feb., 1823, Byfield, Mass. Lawyer, Salem, Mass.

Cyrus Washington Wallace. A.M.; D.D., 1866; Gilmanton Theol. Sem., 1838. b. 8 Mar., 1805, Bedford, N. H. Pastor. d. 21 Oct., 1889, Manchester, N. H.

Thomas Wallace. M.D. b. 14 Jan., 1793, Bedford, N. H. Physician, Derry, N. H. d. 1863.

Ebenezer Guptil Yeaton. M.D. b. 1794. Physician. d. 1866.

1849.

Samuel Appleton. A.M. b. 22 June, 1766, New Ipswich, N. H. Merchant. d. 12 July, 1853, Boston, Mass.

Zedekiah Smith Barstow. *See* TRUSTEES.

William Wallace Smith Bliss. A.M.; U. S. M. A., 1833. b. Aug., 1815, Whitehall, N. Y. Prof. Math., U. S. M. A., 1834–40; Brev. Lieut. Col. and Ass't Adj. Gen. U. S. A. d. 5 Aug., 1853, East Pascagoula, Miss.

Edward Everett. LL.D.; A.B. Harvard, 1811; A.M. Harvard; Ph.D. Göttingen, 1817; LL.D. Yale, 1833; also Harvard, 1835; also Dublin, 1842; also Cambridge, 1842; D.C.L. Oxford, 1843. b. 11 Apr., 1794, Dorchester, Mass. Pastor. Tutor, Harvard, 1812–14; also Prof. Greek Lit., 1815–26; also President, 1846–49. M. C., 1825–35; Governor Mass., 1836–40; U. S. Minister to Great Britain, 1841–45; Sec'y State, 1852–53; U. S. Senate, 1853–54. d. 15 Jan., 1865, Boston, Mass.

Asa George. M.D. b. 24 Sept., 1797, Washington, Vt. Physician. d. 23 Aug., 1880, Calais, Vt.

Salma Hale. A.M.; also Univ. of Vt., 1824. b. 7 Mar., 1787, Alstead, N. H. Lawyer. M. C., 1817–19. d. 19 Nov., 1866, Somerville, Mass.

Rufus Kittredge. M.D.; A.B. Harvard, 1810; A.M. Harvard. b. 28 June, 1789, Tewksbury, Mass. Physician. d. 21 Feb., 1854, Portsmouth, N. H.

John Sullivan. A.M. b. 3 May, 1800, Exeter, N. H. Lawyer. Judge Probate, N. H., 1836–48. d. 17 Nov., 1862, Exeter, N. H.

1850.

Otis R Batchelder. M.D. Physician.

William Alvord Burke. A.M. b. 7 July, 1811, Windsor, Vt. Business. d. 28 May, 1887, Lowell, Mass.

Anthony Colby. *See* TRUSTEES.

George Washington Morrison. A.M. b. 16 Oct., 1809, Fairlee, Vt. Lawyer. M. C., 1850–51, 1853–55. d. 21 Dec., 1888, Manchester, N. H.

David Smith. D.D. Pastor.

Tappan Wentworth. A.M. b. 24 Feb., 1802, Dover, N. H. Lawyer. M. C., 1853–55. d. 12 June, 1875, Boston, Mass.

William Plumer Wheeler. A.M.; LL.D., 1872; LL.B. Harvard, 1842. b. 1813. Lawyer. d. 1876.

1851.

Milo Lyman Bennett. LL.D.; A.B. Yale, 1811. b. 1790, Sharon, Conn. Lawyer. Judge Supreme Court, Vt., 1838–50, 1852–59; Judge Circuit Court, Vt., 1850–51. d. 7 July, 1868, Taunton, Mass.

Nathaniel Bouton. *See* TRUSTEES.

John Adams Burleigh. A.M. b. 1800. d. 1860.

John James Dixwell. A.M. *See* VISITORS C. S. D.

James Bicheno Francis. A.M.; also Harvard, 1858. b. 18 May, 1815, Southleigh, Oxfordshire, England. Engineer. d. 18 Sept., 1892, Boston, Mass.

Jonathan French. D.D.; A.B. Harvard, 1798; A.M. Harvard. b. 16 Aug., 1768, Andover, Mass. Pastor. d. 13 Dec., 1856, Northampton, N. H.

Francis Brown Hayes. *See* VISITORS C. S. D.

1852.

Richard Boylston A.M. b. 1782. d. 1857.

Milton Palmer Braman. D.D.; A.B. Harvard, 1819; And. Theol. Sem., 1824; D.D. Harvard, 1854. b. 6 Aug., 1799, Georgetown, Mass. Pastor. d. 10 Apr., 1882, Auburndale, Mass.

Charles Clarke. M.D.; also Castleton Med. Coll., 1829. b. 27 Dec., 1802, Saxton's River, Vt. Physician. d. 16 Jan., 1883, Townshend, Vt.

Benjamin Brown French. A.M. b. 1801. Lawyer. d. 1870.

Henry Flagg French. A.M. b. 14 Aug., 1813, Chester, N. H. Lawyer. Judge Court Common Pleas, N. H., 1855–59; President Mass. Agr. Coll., 1865–66; Ass't Sec'y Treas. U. S., 1876–85. d. 29 Nov., 1885, Concord, Mass.

John James Gilchrist. LL.D.; A.B. Harvard, 1828; LL.D. Harvard, 1856. b. 16 Feb., 1809, Medford, Mass. Lawyer. Judge Supreme Court, N. H., 1840–48; also Chief Justice, 1848–55; Chief Justice U. S. Court Claims, 1855–58. d. 29 Apr., 1858, Washington, D. C.

Alexander Hett. M.D.

Robert Philip. D.D. b. 1792. Pastor. d. 1858.

John Prentiss. A.M. b. 1778. Journalist. d. 1873.

Andrew Tracy. A.M.; also Univ. of Vt., 1835. b. 15 Dec., 1797, Hartford, Vt. Lawyer. M. C., 1853–55. d. 28 Oct., 1868, Woodstock, Vt.

1853.

Robert Brydon. D.D. Pastor.

Moses Garrish Farmer. A.M. b. 9 Feb., 1820, Boscawen, N. H. Electrician. d. 25 Mar., 1893, Chicago, Ill.

Samuel Dana Bell. LL.D.; A.B. Harvard, 1816. b. 9 Oct., 1798, Francestown, N. H. Lawyer. Judge Court Common Pleas, N. H., 1848–49; also Superior Court, 1849–55; also Judicial Court, 1855–59; also Chief Justice, 1859–64. d. 31 July, 1868, Manchester, N. H.

Edward Lazarus. M.D.

1854.

Benjamin Russell Allen. A.M.; also Amherst, 1842. b. 1805. Pastor. d. 1872.

Goldsmith F Bailey. A.M. b. 17 July, 1823, Westmoreland, N. H. Lawyer. M. C., 1861–62. d. 8 May, 1862, Fitchburg, Mass.

Erastus Brigham Bigelow. A.M.; also Williams, 1845; also Yale, 1852; also Harvard, 1861; LL.D. Amherst, 1867. b. 2 Apr., 1814, West Boylston, Mass. Inventor. d. 6 Dec., 1879, Boston, Mass.

Isaac Hurd. D.D.; A.B. Harvard, 1806; A.M. Harvard. b. 7 Dec., 1785, Charlestown, Mass. Pastor. d. 4 Oct., 1856, South Reading, Mass.

1855.

Adin Brooks. A.M.; A.B. Wesleyan, 1851; M.D. Albany Med. Coll., 1856. b. 15 Apr., 1830, Stockport, Cheshire, England. Physician. d. 4 Oct., 1857, Red Wing, Minn.

Jacob Collamer. LL.D.; A.B. Univ. of Vt., 1810; A.M. Univ. of Vt. b. 8 Jan., 1791, Troy, N. Y. Lawyer. Judge Supreme Court, Vt., 1834–42; M. C., 1843–49; P. M. Gen. U. S., 1849–50; Judge Circuit Court, Vt., 1850–54; U. S. Senate, 1855–65. d. 9 Nov., 1865, Woodstock, Vt.

Ebenezer Edson Cummings. D.D.; A.B. Colby, 1828; A.M. Colby. b. 9 Nov., 1800, Claremont, N. H. Pastor. d. 22 Feb., 1886, Concord, N. H.

Elbridge Gerry Dalton. A.M.

Martin Gilbert Everts. A.M. b. 2 July, 1818, Salisbury, Vt. Lawyer. Judge Municip. Court, Rutland, Vt. d. 14 Mar., 1884.

Thomas A Green. A.M.

John Jutau Sanborn. A.M. b. 1797. Teacher. d. 1867.

Jerome Van Crowninshield Smith. A.M.; M.D. Brown, 1818; also Berkshire Med. Coll., 1825. b. 20 July, 1800, Conway, N. H. Physician. Prof. Anat. and Phys., Berkshire Med. Coll.; also N. Y. Med. Coll., 1861–63; also Prof. Anat. Mayor Boston, 1854–55. d. 22 Aug., 1879, Richmond, Mass.

1856.

Joseph Ames. A.M. b. 1816, Roxbury, N. H. Artist. d. 30 Oct., 1872, New York, N. Y.

Henry Flanders. A.M. b. 13 Feb., 1824, Sullivan Co., N. H. Mem. Penn. Hist. Soc. Lawyer, Philadelphia, Penn.

Joseph B Montague Gray. A.M. b. 1818. d. 1856.

Daniel McFarland. A.M.

Isaac Parker. A.M. Merchant.

Joseph Emerson Worcester. LL.D.; A.B. Yale, 1811; A.M. Yale; also Harvard, 1820; LL.D. Brown, 1847. b. 24 Aug., 1784, Bedford, N. H. Literary pursuits. d. 27 Oct., 1865, Cambridge, Mass.

1857.

John Cavender. A.M. Merchant. d. 1863.

John Locke Dickerman. A.M.; M.D. Middlebury, 1826. Physician. d. 1857.

Ichabod Goodwin. *See* TRUSTEES.

William Haile. *See* TRUSTEES.

Justin Smith Morrill. A.M.; LL.D. Univ. of Vt., 1874; also Univ. of Penn., 1884. b. 14 Apr., 1810, Strafford, Vt. M. C., 1855–67; U. S. Senate, 1867–91. d. 28 Dec., 1898, Washington, D. C.

Isaac Stevens Morse. A.M. b. 1816, Haverhill, N. H. Lawyer. d. 27 Dec., 1896, Boston, Mass.

Sir Henry Creswicke Rawlinson. Bart. LL.D; also Cambridge, 1862; also Edinburgh; D.C.L. Oxford, 1850. b. 11 Apr., 1810, Chadlington, Oxford, England. M. P., 1858–59, 1865–68. H. B. M. Minister to Persia, 1859; F. R. S.; F. R. G. S., also Pres.; Mem. Royal Asiatic Soc., also Pres.; Corr. Mem. Inst. France; G. C. B.; Pruss. Ord. Mer.; Ord. Mer., France. d. 5 Mar., 1895, London, England.

Onslow Stearns. *See* TRUSTEES.

John Baptist Torricelli. *See* PROFESSORS.

John S Wells. A.M. b. 18 Oct., 1803, Durham, N. H. Pres. Senate, N. H., 1851–52; U. S. Senate, 1855. d. 1 Aug., 1860, Exeter, N. H.

1858.

Elijah Porter Barrows. D.D.; A.B. Yale, 1826; A.M. Yale. b. 5 Jan., 1805, Mansfield, Conn. Pastor. Prof. Sac. Lit., West. Reserve Coll., 1837–52; also And. Theol. Sem., 1853–66; Prof. Old Test. Lit. and Bib. Theol., Oberlin Theol. Sem., 1872–80. d. 14 Sept., 1888, Oberlin, Ohio.

William Lambert Cogswell. A.M. b. 1803. Merchant. d. 1879.

Ariel Ivers Cummings. A.M.; M.D. Univ. of N. Y., 1851; LL.D. Harvard, 1858. b. 1823. Physician. Surg. 42d Mass. Vols. d. 1863.

Charles Dana. A.M.; also Univ. of Vt., 1859. b. 15 Dec., 1813, Woodstock, Vt. Merchant. d. 5 July, 1884.

Edward Danforth. A.M.; also Hamilton, 1862. b. 4 Dec., 1828, Greenfield, N. H. Teacher. d. 13 June, 1888, Elmira, N. Y.

Charles Christopher Frost. A.M. b. 11 Nov., 1805, Brattleboro, Vt. Botanist. d. 15 Mar., 1880.

William Henry Young Hackett. A.M. b. 24 Sept., 1800, Gilmanton, N. H. Lawyer. Pres. Senate, N. H., 1862. d. 9 Aug., 1878, Gilmanton, N. H.

Austin Franklin Pike. A.M. b. 16 Oct., 1819, Hebron, N. H. Lawyer. Pres. Senate, N. H., 1858; M. C., 1873–75; U. S. Senate, 1883–86. d. 8 Oct., 1886, Franklin, N. H.

Benjamin T Tredick. A.M. b. 1803. d. 1877.

1859.

Dwight Baldwin. A.M.; A.B. Yale, 1821; A.M. Yale. b. 29 Sept., 1798, Durham, Conn. Missionary and pastor. d. 3 Jan., 1886, Honolulu, H. I.

Levi Bartlett. A.M. b. 3 June, 1784, Salisbury, N. H. Merchant. d. 2 June, 1864, Boston, Mass.

Henry Adams Bellows. A.M.; LL.D., 1869. b. 25 Oct., 1803, Rockingham, Vt. Lawyer. Judge Supreme Judicial Court, N. H., 1859–69; also Chief Justice, 1869–73. d. 11 Mar., 1873, Concord, N. H.

Samuel Ward Boardman. A.M.;

A.B. Middlebury, 1851; A.M. Middlebury; And. Theol. Sem., 1855; D.D. Hamilton, 1870; LL.D. Middlebury, 1890. b. 31 Aug., 1830, Pittsford, Vt. Pastor. Prof. Rhet. and Eng. Lit., Middlebury, 1859–61; President Maryville Coll., 1889– . Res., Maryville, Tenn.

Richard Bond. A.M. Architect. d. 1861.

Frederick Rowe Harvey. M.D.; A.B. Union, 1834; M.D. Jeff. Med. Coll., 1837. b. 1812, Hopkinton, N. H. Physician. d. 1862, Clinton, La.

Joseph Gibson Hoyt. LL.D.; A.B. Yale, 1840; A.M. Yale. b. 19 Jan., 1815, Dunbarton, N. H. Teacher. Prof. Greek Lang. and Chancellor, Washington Univ., 1859–62. d. 26 Nov., 1862, St. Louis, Mo.

Augustus Pingry Hunton. A.M.; also Univ. of Vt., 1847. b. 23 Feb., 1816, Groton, N. H. Lawyer, Bethel, Vt.

Charles Marsh. A.M. b. 1821. d. 1873.

Samuel Niles. A.M.; M.D. Ind. Med. Coll., 1848. b. 1816. Physician. d. 1860.

1860.

William Lawrence Foster. A.M. b. 1 June, 1823, Westminster, Vt. Lawyer. Judge Supreme Judicial Court, N. H., 1869–74; also Chief Justice Circuit Court, 1874–76; also Judge Supreme Court, 1876–81. d. 13 Aug., 1897, Rye Beach, N. H.

Ichabod Goodwin. A.M.; A.B. Bowdoin, 1839; A.M. Bowdoin. b. 9 July, 1819, South Berwick, Me. Lawyer. Tutor, Bowdoin, 1841–42. d. 7 Dec., 1869, South Berwick, Me.

Eugene A Groux M.D.; also Göttingen, 1863. b. 1833. Physician. d. 1878.

King Solomon Hall. A.M.; New Hampt. Bible Inst., 1845; D.D. Cent. Univ., Iowa, 1882. b. 22 Oct., 1819, Groton, N. H. Pastor. d. 9 Apr., 1888, Lake Village, N. H.

George Adams Kettell. A.M. b. 9 May, 1809, Charlestown, Mass. Business. d. 22 Apr., 1869.

Edward Eugene Lee. A.M.; M.D. Coll. P. and S., N. Y., 1858. b. 1836. Physician. d. 1871.

William Walter Legge, 4th Earl of Dartmouth. LL.D.; A.M. Oxford. b. 12 Aug., 1823, Sandwell Hall, Yorkshire, England. d. 4 Aug., 1891, London, England.

Rufus G Lewis. A.M.

Lyman Lombard M.D. b. 1788. Physician. d. 1867.

Asa McFarland. A.M. b. 19 May, 1804, Concord, N. H. Journalist. d. 13 Dec., 1879.

Franklin Pierce. LL.D.; A.B. Bowdoin, 1824; LL.D. Bowdoin, 1853. b. 23 Nov., 1804, Hillsboro, N. H. Lawyer. M. C., 1833–37; U. S. Senate, 1837–52; U. S. Dist. Att'y, N. H., 1845. Brig. Gen. U. S. A., 1847–48. President U. S., 1853–57. d. 8 Oct., 1869.

William Morrill Pingry. A.M. b. 28 May, 1806, Salisbury, N. H. Lawyer. d. 1 May, 1885, Perkinsville, Vt.

Austin Richards. D.D.; A.B. Amherst, 1824; And. Theol. Sem., 1827. b. 9 Feb., 1800, Plainfield, Mass. Pastor. d. 9 May, 1883, Boston, Mass.

Ezekiel Albert Straw. *See* TRUSTEES.

Mason Weare Tappan. A.M. b. 20 Oct., 1817, Newport, N. H. Lawyer. M. C., 1855–61. Col. 1st N. H. Vols.; Att'y Gen. N. H., 1876–86. d. 24 Oct., Bradford, N. H.

Asa Peaslee Tenney. A.M. b. 1801. Pastor. d. 1867.

William Withington Thayer. A.M.; Bang. Theol. Sem., 1837. b. 3 June, 1809, Thetford, Vt. Pastor. Librarian. d. 11 Dec., 1881, St. Johnsbury, Vt.

1861.

Nathaniel Springer Berry. *See* TRUSTEES.

Erastus Baldwin Claggett. A.M.; And. Theol. Sem., 1844. b. 9 May, 1815, Newport, N. H. Pastor. d. 30 May, 1877, New Fairfield, Conn.

Aaron Harrison Cragin. A.M. b. 3 Feb., 1821, Weston, Vt. Lawyer, Washington, D. C. M. C., 1857–59;

U. S. Senate, 1865–77. d. 10 May, 1898.

Herman Foster. A.M. b. 31 Oct., 1800, Andover, Mass. Lawyer. Pres. Senate, N. H., 1861. d. 17 Feb., 1875, Manchester, N. H.

Joseph Foster Green. A.M. b. 24 Nov., 1811, Topsham, Me. Rear Adm. U. S. N. d. 9 Dec., 1897, Brookline, Mass.

John Parker Hale. LL.D; A.B. Bowdoin, 1827. b. 31 Mar., 1806, Rochester, N. H. Lawyer. U. S. Senate, 1847–53, 1855–65; U. S. Minister to Spain, 1865–69. d. 18 Nov., 1873.

Jeremiah Forrest Hall. M.D. b. 2 Dec., 1816, Northfield, N.H. Physician, Wolfboro, N. H., 1837–63. Surg. 15th N. H. Vols. d. 1 Mar., 1888, Portsmouth, N. H.

Edward Henry Rollins. A.M. b. 3 Oct., 1824, Rollinsford, N. H. Business. M. C., 1861–67; U. S. Senate, 1877–83. d. 31 July, 1889, Isles of Shoals, N. H.

Everett Pepperell Wheeler. A.M.; A.B. Coll. City N. Y., 1856; A.M. Coll. City N. Y.; LL.B. Harvard, 1859. b. 10 Mar., 1840, New York, N. Y. Lawyer, 45 Broadway.

Paul Jacobs Wheeler. A.M. b. 1820. Cashier. d. 1862.

1862.

Rufus Freeman Andrews. A.M. b. 27 May, 1825, Medina, Ohio. Lawyer. d. 27 Aug., 1893, New York, N. Y.

Nathan Clifford. LL.D.; also Bowdoin, 1860; also Brown, 1868; also Harvard, 1878. b. 18 Aug., 1803, Rumney, N. H. Lawyer. Att'y Gen., Me., 1834–38; M. C., 1839–43; Att'y Gen., U.S., 1846–48; U. S. Minister to Mexico, 1848–49; Justice Supreme Court, U. S., 1858–81. d. 5 Dec., 1881, Cincinnati, Ohio.

Frederick Holbrook. A.M.; also Univ. of Vt., 1851. b. 15 Feb., 1813, East Windsor, Conn. Governor Vt., 1861–63. Res., Brattleboro, Vt.

Ephraim Knight. A.M.; also Brown, 1852 b. 1 Nov., 1817, Hancock, N. H. Teacher. d. 4 Mar., 1878, New London, N. H.

Amasa Norcross. A.M. b. 26 Jan., 1824, Rindge, N. H. Lawyer. M. C., 1877–83. d. 1 Apr., 1898, Paris, France.

Edwin Henry Stoughton. A.M. U. S. M. A., 1859. b. 28 June, 1838, Springfield, Vt. Col. 4th Vt. Vols.; Brig. Gen. Vols. d. 25 Dec., 1868, Boston, Mass.

Edward Silas Tobey. *See* TRUSTEES.

1863.

William Phipps Blake. A.M.; Ph.B. Yale, 1852. b. 1 June, 1826, New York, N. Y. Mineralogist. Prof. Geol. and Min., Coll. Cal., 1863–67. Fellow Am. Phil. Soc. Prof. Geol. and Min., Univ. of Ariz. Res., Tucson, Ariz.

Ellery Albee Hibbard. A.M. b. 31 July, 1826, St. Johnsbury, Vt. Lawyer. M. C., 1871–73. Judge Supreme Judicial Court, N. H., 1873–74. Res., Laconia, N. H.

Aaron Worcester Sawyer. A.M. b. 11 Oct., 1818, Mount Vernon, N. H. Lawyer. Judge Supreme Court, N. H., 1876–77. d. 23 Aug., 1882, Nashua, N. H.

Isaac Smith. A.M.; M.D. Univ. of Vt., 1861. b. 5 Mar., 1809, Milton, Mass. Physician. d. 16 Nov., 1884, Foxboro, Mass.

Noah Haynes Swayne. LL.D.; also Marietta, 1863; also Yale, 1865. b. 7 Dec., 1804, Culpepper Co., Va. Lawyer. U. S. Dist. Att'y, Ohio, 1831–39; Justice Supreme Court, U. S., 1862–81. d. 8 June, 1884, New York, N. Y.

1864.

Thomas Ball. A.M. b. 3 June, 1819, Charlestown, Mass. Sculptor. Hon. Fellow National Sculpture Soc.; Mem. Soc. of Am. Authors; Mem. Am. Social Science Assoc. Address, 207 E. 17th St., New York, N. Y.

John James Bell. A.M.; LL.B. Harvard, 1847. b. 30 Oct., 1827, Chester, N. H. Lawyer. d. 22 Aug., 1893, Manchester, N. H.

John E Brown. A.M.

Josiah Boutelle Chickering. A.M.

b. 10 Aug., 1827, New Ipswich, N. H. Teacher. d. 5 Dec., 1881, Cincinnati, Ohio.

Pliny Butts Day. *See* TRUSTEES.

Velie Haynes Deane. A.M.; A.B. Middlebury, 1847. b. 29 Mar., 1821, La Grange, N. Y. Teacher. d. 6 Sept., 1880, Randolph, Mass.

John Seabury Eldridge. A.M.; LL.B. Harvard, 1842. b. 1819. d. 1876.

Asa Bird Gardner. A.M.; A.B. Coll. City N. Y., 1859; A.M. Coll. City N. Y.; also Columbia, 1869; LL.B. Univ. of N. Y., 1860; LL.D. Univ. of N. Y., 1875. b. 30 Sept., 1839, New York, N. Y. Lawyer. 1st Lieut. 31st N. Y. Vols., 1861; Prof. Law, U. S. M. A., 1874-88. Judge Advocate, U. S. A. Res., Garden City, N. Y.

Joseph Wilkins Howe A.M. b. 24 Oct., 1829, Danvers, Mass. Lawyer, 43 Wall St., New York, N. Y.

William Alfred Packard. *See* PROFESSORS.

Charles Woodbury Thrasher. A.M. b. 31 Jan., 1829, Grantham, N. H. Lawyer. Capt. 11th R. I. Vols., 1862-63. Res., Springfield, Mo.

1865.

Daniel Barnard. A.M. b. 23 Jan., 1827, Orange, N. H. Lawyer. Pres. Senate, N. H., 1866. d. 10 Jan., 1892, Franklin, N. H.

Charles Jervis Gilman. A.M. b. 26 Feb., 1824, Exeter, N. H. Farmer. M. C., 1857-59. Res., Brunswick, Me.

John Major Shirley. A.M. b. 16 Nov., 1831, Sanbornton, N. H. Lawyer. Mem. N. H. Hist. Soc. d. 21 May, 1887, Andover, N. H.

William Bradbury Small. A.M. b. 1820, Ossipee, N. H. Lawyer. M. C., 1873-75. d. 7 Apr., 1878, Newmarket, N. H.

Frederick Smyth. *See* TRUSTEES.

Aaron Fletcher Stevens. A.M. b. 9 Aug., 1819, Derry, N. H. Lawyer. M. C., 1867-71. Maj. 1st N. H. Vols.; Col. 13th N. H. Vols.; Brev. Brig. Gen. Vols. d. 10 May, 1887, Nashua, N. H.

John Rollin Tilton. A.M. Ph.D., 1879. b. 1833, London, N. H. Artist. d. 22 Mar., 1888, Rome, Italy.

Levi Underwood. A.M.; also Univ. of Vt., 1855. b. Brattleboro, Vt. Lawyer. Lieut. Governor Vt., 1860-62. Res., Burlington, Vt.

Albert Scripture Wait. A.M. b. 14 Apr., 1821, Chester, Vt. Mem. N. H. Hist. Soc. Lawyer, Newport, N. H.

Samuel Metcalf Wheeler. A.M. b. 11 May, 1823, Newport, N. H. Lawyer. d. 21 Jan., 1886, Dover, N. H.

William Almon Wheeler. A.M.; LL.D. Univ. of Vt., 1867; also Union, 1877. b. 30 June, 1819, Malone, N. Y. Lawyer. M. C., 1861-63, 1869-77; Vice-President U. S., 1877-81. d. 4 June, 1887, Malone, N. Y.

1866.

Isaac Adams. A.M.; also Bowdoin, 1863. b. 16 Aug., 1802, Rochester, N. H. Mechanic. d. 19 July, 1883, Sandwich, N. H.

Samuel Johnson Allen. M.D.; also Castleton Med. Coll., 1842. b. 8 Jan., 1819, Newport, N. H. Physician. Lect. Nat. Hist. and Anat., Norwich Univ., 1850-51. Surg. 4th Vt. Vols.; Brig. Surg.; Div. Surg. d. 8 Aug., 1886, White River Junction, Vt.

John Badger Batchelder. A.M. b. 29 Sept., 1825, Gilmanton, N. H. Artist and literary pursuits. d. 22 Dec., 1894, Hyde Park, Mass.

Samuel Millard Bowman. A.M. b. 3 Jan., 1815, Briar Creek, Penn. Lawyer. Major 4th Ill. Cav.; Col. 84th Penn. Inf.; Brev. Brig. Gen. Vols. d. 4 June, 1885, Kansas City, Mo.

William D Buck. A.M.; M.D. Coll. P. and S., N. Y., 1842. b. 1813. Physician. d. 1872.

Edward E Burnet. A.M.

William Eaton Chandler. A.M. LL.B. Harvard, 1854. b. 28 Dec., 1835, Concord, N. H. Lawyer. Ass't Sec'y Treas. U. S., 1865-67; Sec'y Navy U. S., 1882-85; U. S. Senate, 1887-89; 1889- . Res., Concord, N. H.

Uriel Crocker. A.M. b. 13 Sept., 1796, Marblehead, Mass. Publisher. d. 19 July, 1887, Cohasset, Mass.

Josiah Gardner Davis. *See* TRUSTEES.

Jabez Crosby Howe. A.M. d. 1869.

Frederick Walker Lincoln. A.M.; also Harvard, 1855. b. 27 Feb., 1817, Boston, Mass. Merchant. Mayor Boston, 1858–60, 1863–66. d. 13 Sept., 1898.

Elihu Parish Marvin. D.D.; A.B. West. Reserve, 1842; A.M. West. Reserve. b. 1819, Romulus, N. Y. Pastor. d. 1874.

Alexander Rolston Plumley. A.M. b. 16 June, 1794, Randolph, Vt. Teacher and merchant. d. 12 Oct., 1882, New York, N. Y.

Hiram Powers. A.M.; also Univ. of Vt., 1840. b. 29 July, 1805, Woodstock, Vt. Sculptor. d. 27 June, 1873, Florence, Italy.

William Tecumseh Sherman. LL.D.; U. S. M. A., 1840; LL.D. Yale, 1876; also Princeton, 1878. b. 8 Feb., 1820, Lancaster, Ohio. General U. S. A., 1869–84. d. 14 Feb., 1891, New York, N. Y.

Thomas Kilby Smith. A.M. b. 23 Sept., 1820, Dorchester, Mass. Lawyer. Col. 54th Ohio Vols.; Brig. Gen. and Brev. Maj. Gen. Vols. d. 14 Dec., 1887, New York, N. Y.

Isaac Spalding. A.M. b. 1 Feb., 1796, New Ipswich, N. H. Merchant. Mem. Const. Conv., 1850. d. 1876.

Samuel White Thayer. A.M.; M.D. Vt. Med. Coll., 1838; LL.D. Univ. of Vt., 1877. b. 21 May, 1817, Braintree, Vt. Physician. Prof. Anat. and Phys., Univ. of Vt., 1853–56; also Prof. Surg., 1854–55; also Prof. Anat., 1856–72; Emeritus, 1872–82. Act. Ass't Surg. U. S. A. d. 14 Nov., 1882, Burlington, Vt.

Horace Parnell Tuttle. A.M.; also Harvard, 1868. b. 24 Mar., 1839, Newfield, Me. Paym'r U. S. N., 1866–75. Astronomer, U. S. Naval Observatory.

Orsino Augustine Jabez Vaughan. A.M. b. 1818. Lawyer. d. 1876.

1867.

Osmyn Brewster. A.M. b. 2 Aug., 1797, Worthington, Mass. Publisher and business. d. 15 July, 1889, Boston, Mass.

William Luther Gaylord. A.M.; Union Theol. Sem., 1861. b. 14 Oct., 1831, Woodstock, Conn. Pastor. d. 26 Dec., 1882, Chicopee, Mass.

Walter Harriman. *See* TRUSTEES.

Cyrus Kingsbury Kelley. M.D. Physician. d. 1898.

Dennis Hart Mahan. *See* OVERSEERS T. S. C. E.

Frank Moore. A.M. Literary pursuits, New York, N. Y.

John Young Mugridge. A.M. b. 15 Apr., 1832, Laconia, N. H. Lawyer. Pres. Senate, N. H., 1869. d. 14 Apr., 1884, Concord, N. H.

Leonard Wood Peabody. M.D.; also Vt. Med. Coll., 1844. b. 13 Sept., 1817, Newport, N. H. Physician. Mem. N. H. Hist. Soc. d. 13 Jan., 1889, Henniker, N. H.

Langdon Sawyer. M.D.; also Castleton Med. Coll., 1843. Physician. d. 7 Nov., 1879, Springfield, Vt.

William Cant Sturoc. A.M. b. 4 Nov., 1822, Arbroath, Scotland. Lawyer, Sunapee, N. H.

John Leverett Thompson. A.M.; also Williams, 1875; LL.B. Harvard, 1858. b. 2 Feb., 1835, Plymouth, N. H. Lawyer. Lieut. Col. 1st R. I. Cav.; Col. 1st N. H. Cav.; Brev. Brig. Gen. Vols. d. 31 Jan., 1888, Chicago, Ill.

Alvan Tobey. D.D.; A.B. Amherst, 1828; A.M. Amherst; And. Theol. Sem., 1831. b. 1 Apr., 1808, Wilmington, Vt. Pastor. d. 20 Sept., 1874, South Berwick, Me.

Leonard Eaton Wells. M.D. Physician. Last known res., Athens, Vt.

Thomas Jefferson Whipple. A.M.; A.B. Norwich Univ., 1879, as of 1839. b. 30 Jan., 1816, Wentworth, N. H. Lawyer. Lieut. Col. 1st N. H. Vols.; Col. 4th N. H. Vols. d. 21 Dec., 1889, Laconia, N. H.

1868.

Luther Cummings Bean. M.D.; also Vt. Med. Coll., 1849. b. 13 Dec., 1820, Sanbornton, N. H. Physician. Ass't

Surg. 17th N. H. Vols., 1862–63. Res., Waukegan Lake, Ill.

Moses Homan Bixby. A.M.; D.D. Cent. Univ., Iowa, 1874. b. 20 Aug., 1827, Warren, N. H. Pastor, Providence, R. I.

Oscar Holmes Bradley. M.D. b. 10 Feb., 1826, in Vermont. Physician, East Jaffrey, N. H.

Ezekiel Webster Dimond. A.M.; A.B. Middlebury, 1865; A.M. Middlebury. b. 7 Aug., 1837. Warren, N. H. Teacher. Prof. Chem., Coll. Agr. and Mech. Arts, 1868–76. d. 6 July, 1876, Hanover, N. H.

Frank Asa Fowler. A.B. b. 24 May, 1842, Concord, N. H. Lawyer.

George Robert Fowler. A.B.; LL.B. Alb. Law Sch., 1866. b. 25 Apr., 1844, Concord, N. H. Lawyer. d. 12 Apr., 1897, Philadelphia, Penn.

Simon Goodell Griffin. A.M. b. 9 Aug., 1824, Nelson, N. H. Brev. Maj. Gen. Vols., 1865. Speaker House Rep., N. H., 1867–68. Res., Keene, N. H.

George H Hubbard. A.M. b. 1821. *d. 1876.*

George Washington Hunt. M.D. b. 20 May, 1829, Georgia, Vt. Physician, Cornish Flat, N. H.

John Carroll Irish. A.B.; M.D. Bellv. Hosp. Med. Coll., 1872. b. 30 Sept., 1843, Buckfield, Me. Physician. Mem. Am. Acad. Med. Res., Lowell, Mass.

John Fay Miles. M.D.; also Univ. of Vt., 1860. b. 2 Jan., 1820, Hinesburgh, Vt. Physician. Surgeon U. S. Vols., 1864.

Asa Morrison Mowe. M.D. b. 9 Mar., 1820, Andover, N. H. Dentist. d. 27 Mar., 1887, St. James, Mo.

Samuel Berkley Page. A.M.; LL.B. Alb. Law Sch., 1861. b. 23 June, 1838, Littleton, N. H. Lawyer. Mem. House Rep., N. H., 15 years. Res., Woodsville, N. H.

George Philip Philes. A.M. b. 15 Apr., 1828, Ithaca, N. Y. Literary pursuits, New York, N. Y.

William Thomas Savage. D.D.; A.B. Bowdoin, 1833; Lane Theol. Sem., 1837. b. 14 Nov., 1812, Bangor, Me. Pastor. d. 23 Aug., 1888, Quincy, Ill.

Albert Smith Scott. A.M. b. 8 May, 1824, Peterboro, N. H. Lawyer. d. 14 Aug., 1877, Peterboro, N. H.

George Washington Stevens. A.M. b. 16 Nov., 1814, Hill, N. H. Lawyer. d. 2 Oct., 1877, Concord, N. H.

Charles Martin Tuttle. M.D; also Vt. Med. Coll., 1840. b. 18 Feb., 1819, Eaton, Que. Physician. d. 13 May, 1887, Littleton, N. H.

Alvin Colby Welch. M.D.; also Castleton Med. Coll., 1843. b. 28 Apr., 1817, Canaan, N. H. Physician. d. 21 Oct., 1888, Williston, Vt.

1869.

John Wheelock Allen. A.M.; A.B. Bowdoin, 1834; A.M. Bowdoin; And. Theol. Sem., 1837. b. 17 Nov., 1813, Pittsfield, Mass. Pastor. Chapl. 174th N. Y. Vols. d. 24 Sept., 1885, North Woodstock, Conn.

John Bedel. A.M. b. 8 July, 1822, Indian Stream Territory, N. H. Lawyer. Col. 3d N. H. Vols., 1864; Brev. Brig. Gen. Vols., 1865. d. 26 Feb., 1875, Bath, N. H.

Josiah Henry Benton. A.M.; LL.B. Alb. Law Sch., 1866. b. 4 Aug., 1843, Addison, Vt. Served in 12th Vt. Reg't, 1862–63. Lawyer, Ames Bldg., Boston, Mass.

George Azro Bingham. A.M. b. 25 Apr., 1826, Concord, Vt. Lawyer. Judge Supreme Court, N. H., 1876–80, 1884–91. d. 22 Jan., 1895, Littleton, N. H.

John Ward Dean. A.M. b. 13 Mar., 1815, Wiscasset, Me. Librarian. Mem. N. E. Hist. Geneal. Soc.; Mem. various State Hist. Soc's; Mem. Reale Accademia Araldica Italiana, Pisa. Address, 18 Somerset St., Boston, Mass.

Ryland Fletcher. A.M. b. 18 Feb., 1799, Cavendish, Vt. Farmer. Governor Vt., 1854–56, 1856–58. d. 19 Dec., 1885, Proctorsville, Vt.

Josiah Burton Hollister. A.M.; also Middlebury, 1875. b. 17 June, 1831, Sandgate, Vt. Business, Rutland, Vt.

Hiram Simons Leffingwell. A.M.; M.D. elsewhere. Physician, Milwaukee, Wis.

John Dearborn Lyman. A.M. b. 3 July, 1823, Milton, N. H. Business. Mem. N. H. Hist. Soc. Res., Exeter, N. H.

William Heberden Mussey. A.M.; M.D. Med. Coll. Ohio, 1848. b. 30 Sept., 1818, Hanover, N. H. Physician. Lieut. Col. and Med. Insp. U. S. A.; Prof. Clin. and Op. Surg., Miami Med. Coll., 1865–82. d. 1 Aug., 1882, Cincinnati, Ohio.

Ossian Ray. A.M. b. 13 Dec., 1835, Hinesburg, Vt. Lawyer. U. S. Dist. Att'y, N. H., 1879–80; M. C., 1880–85. d. 28 Jan., 1892, Lancaster, N. H.

Josiah Stevens. A.M. b. 1823, Newport, N. H. Maj. 2d N. H. Vols., 1861–62; Lieut. Col. 9th N. H. Vols. d. 26 Oct., 1875, Manchester, N. H.

George Brooks Twitchell. A.M.; M.D. Univ. of Penn., 1843. b. 20 Sept., 1820, Petersburg, Va. Physician. Maj. and Surg. 13th N. H. Vols. d. 30 Mar., 1897, Keene, N. H.

John Smith Whitaker. A.M. Lawyer, New Orleans, La.

1870.

John Willard Barney. M.D.; also Vt. Med. Coll., 1840. b. 16 Jan., 1816, St. Johnsbury, Vt. Physician. d. 4 Mar., 1883, Concord, N. H.

Isaac Newton Blodgett. A.M.; LL.D., 1900. b. 6 Mar., 1838, Canaan, N. H. Lawyer. Judge Supreme Court, N. H., 1880–98; also Chief Justice, 1898. Res., Franklin, N. H.

Sanborn Blake Carter. A.M. b. 20 Feb., 1820, Rochester, N. H. Lawyer. d. 8 July, 1881, Ossipee, N. H.

John Marim Comegys. M.D.; also Vt. Med. Coll. Dentist, St. Albans, Vt.

Hiram Adolphus Cutting. M.D.; A.M. Norwich Univ., 1868; Ph.D. Norwich Univ., 1879. b. 23 Dec., 1832, Concord, Vt. Merchant. Lect. Nat. Sci., Norwich Univ., 1878–92. d. 18 Apr., 1892, Lunenburg, Vt.

Cyrus Mentor Fisk. M.D. b. 9 Jan., 1825, Chichester, N. H. Physician. Ass't Surg. and Surg. 16th N. H. Vols. d. 21 Jan., 1895, Bradford, N. H.

Anthony Colby Hardy. A.M. b. 13 Oct., 1828, Hebron, N. H. Pastor. Chapl. 18th N. H. Vols. Sup't Pub. Instr., N. H., 1869–71. Res., Concord, N. H.

Samuel Penniman Leeds. D.D.; A.B. Univ. of N. Y., 1843; Union Theol. Sem., 1846. b. 15 Nov., 1824, New York, N. Y. Pastor, Hanover, N. H.

John Emery Lyon. A.M. b. Lancaster, Mass. Merchant. d. 11 Apr., 1878, Plymouth, N. H.

George Chesley Peavey. A.M. b. 1815. Lawyer. d. 1876.

George Frederick Putnam. A.M. b. 6 Nov., 1841, Candia, N. H. Lawyer and banker. d. 30 May, 1899, Kansas City, Mo.

James Madison Tracy. A.M. Musician, Boston, Mass.

Henry Augustus Weymouth. M.D.; also Vt. Med. Coll., 1843. b. 11 Oct., 1820, Gilmanton, N. H. Physician, East Andover, N. H.

1871.

Joseph Russell Bradford. A.M. b. 4 Dec., 1814, Watertown, Mass. Business. d. 12 Mar., 1885, Cambridge, Mass.

Francis Russell Chase. A.M. b. 1819. Lawyer. Speaker House Rep., N. H., 1854. d. 1876.

Robert Fletcher. *See* PROFESSORS.

William Colcord Patten. A.M. Lawyer. d. 1873.

George Winthrop Marston Pitman. A.M. b. 8 May, 1819, Bartlett, N. H. Lawyer. Pres. Senate, N. H., 1871. Judge Probate, Carroll Co., 1874–76. d. 3 Dec., 1898, Bartlett, N. H.

George Allen Ramsdell. *See* TRUSTEES.

Nathaniel Wells. A.M. b. 1805. Lawyer. d. 1878.

James Adams Weston. *See* TRUSTEES.

1872.

Charles Aiken. A.M. b. 2 Mar., 1802, Bedford, N. H. Lawyer. d. 5 May, 1894, Wright's, Cal.

Peter Mason Bartlett. D.D.; A.B. Williams, 1850; A.M. Williams, 1853;

Union Theol Sem., 1853; LL.D. Blackburn Univ., 1894. b. 6 Feb., 1820, Salisbury, Conn. Pastor. Prof. Didact. Theol., Ment. and Mor. Sci., and President, Maryville Coll., 1869–88. Chaplain N. Y. Mounted Rifles, 1862–65. Res., Maryville, Tenn.

Micajah Currier Burleigh. A.M. b. 15 Jan., 1818, South Berwick, Me. Manufacturer. d. 7 Mar., 1881, Great Falls, N. H.

Joseph Burrows. A.M. b. 24 Aug., 1813, Lebanon, Me. Lawyer. d. 5 Apr., 1883, Plymouth, N. H.

Charles Francis Choate. *See* VISITORS C. S. D.

Evarts Worcester Farr. A.M. b. 10 Oct., 1840, Littleton, N. H. Lawyer. M. C., 1879–80. Major 11th N. H. Vols. d. 30 Nov., 1880, Littleton, N. H.

Lewis Wells Fling. A.M. b. 6 Dec., 1824, Windsor, Vt. Lawyer, Bristol, N. H.

Hiram Hitchcock. *See* TRUSTEES.

Frank Lemuel Mason. M.D. Physician, Milton, N. H.

Caleb Pierce. M.D.; also Castleton Med. Coll., 1842. b. 6 Aug., 1799, Royalton, Vt. Physician. d. 14 June, 1887, Madrid, N. Y.

William Blanchard Towne. A.M. b. 1811. d. 1876.

1873.

George Leonard Andrews. *See* OVERSEERS T. S. C. E.

Henry William Blair. A.M. b. 6 Dec., 1834, Campton, N. H. Lawyer. M. C., 1875–79. U. S. Senate, 1879–91. Lieut. Col. 15th N. H. Vols. U. S. Minister to China, 1891. Res., Manchester, N. H.

Arthur Sherburne Hardy. *See* PROFESSORS.

Oliver Payson Hubbard. *See* PROFESSORS.

Peter Smith Michie. *See* OVERSEERS T. S. C. E.

John Carver Palfrey. *See* OVERSEERS T. S. C. E.

Joseph Griffin Parkinson. A.M. b. 10 Aug., 1849, Cape Elizabeth, Me. Lawyer, 4805 Lake Ave., Chicago, Ill.

Whitelaw Reid. A.M.; A.B. Miami, 1856; A.M. Miami; also Univ. of N. Y., 1872; LL.D. Miami, 1890; also Princeton, 1899. b. 27 Oct., 1837, Xenia, Ohio. Journalist. U. S. Minister to France, 1889–92. Res., 451 Madison Ave., New York, N. Y.

Edmund Clarence Stedman. A.M.; A.B. Yale, 1871, as of 1853; A.M. Yale, 1871; L.H.D. Columbia, 1892; LL.D. Yale, 1894. b. 8 Oct., 1833, Hartford, Conn. Business and literary pursuits. Mem. Nat. Acad. Arts and Sci. Address, 16 Broad St., New York, N. Y.

1874.

Charles Henry Burns. A.M. LL.B. Harvard, 1858. b. 19 Jan., 1835, Milford, N. H. Lawyer. U. S. Dist. Att'y, N. H., 1881–87. U. S. Senate, 1873 and 1879. Res., Wilton, N. H.

Perley Bacon Davis. A.M.; And. Theol. Sem., 1861; A.M. Middlebury, 1878. b. 26 Apr., 1832, New Ipswich, N. H. Pastor, Dorchester, Mass.

James Thomas Fields. LL.D.; A.M. Harvard, 1858. b. 31 Dec., 1817, Portsmouth, N. H. Publisher and author. d. 24 Apr., 1881, Boston, Mass.

James Henry McMullan. A.M. Manufacturer, Biddeford, Me.

Hosea Ballou Perkins. A.M.; also Bowdoin, 1871. b. 4 Aug., 1819, Dover, N. H. Business. Res., Fort Washington, New York, N. Y.

John William Sanborn. A.M. b. 16 Jan., 1822, Wakefield, N. H. Business. Pres. Senate, N. H., 1875. Res., Sanbornville, N. H.

James Henry Smart. A.M.; also Ind. Univ., 1870; LL.D. Univ. of Iowa, 1883. b. 30 June, 1841, Centre Harbor, N. H. Sup't Pub. Instr., Ind., 1875–81. President Purdue Univ., 1883–1900. d. 21 Feb., 1900, La Fayette, Ind.

Stephen Nickerson Stockwell. A.M. b. 31 Aug., 1823, Hardwick, Mass. Journalist. d. 8 Apr., 1881, Boston, Mass.

Michael Epaphroditus Strieby. D.D.; A.B. Oberlin, 1838; Oberlin Theol. Sem., 1841; LL.D. Howard Univ., 1892. b. 26 Sept., 1815, Colum-

biana, Ohio. Pastor. Sec'y A. M. A. d. 16 Mar., 1899, Clifton Springs, N. Y.

Orin Joseph Wait. A.M. b. 1810, Broadalbin, N. Y. Pastor. President Antioch Coll., 1881–83.

Henry Wilson. LL.D.; A.M. Williams, 1860. b. 16 Feb., 1812, Farmington, N. H. U. S. Senate, 1855–72. Vice-President U. S., 1873–75; Col. 22d Mass. Vols. d. 22 Nov., 1875, Washington, D. C.

1875.

Edwin Curtis Bailey. A.M. b. 10 June, 1816, New York, N. Y. Journalist. d. 20 Aug., 1890, Quincy, Mass.

John Holmes Burleigh. A.M. b. 9 Oct., 1822, South Berwick, Me. Manufacturer. M. C., 1873–77. d. 5 Dec., 1877, Salmon Falls River, N. H.

Lucius Castle Butler. M.D.; also Vt. Med. Coll., 1843. b. 17 Mar., 1820, Essex, Vt. Physician. d. 25 May, 1888.

Person Colby Cheney. *See* TRUSTEES.

Warren Goddard. A.M.; New Church Theol. Sem., 1873. Pastor, Providence, R. I.

Peter Harvey. A.M. b. 10 July, 1810, Barnet, Vt. Merchant. d. 27 June, 1877, Boston, Mass.

John Howell Mackie. A.M.; M.D. Jeff. Med. Coll., 1850. b. 24 Aug., 1826, Plymouth, Mass. Physician. Act. Ass't Surg. U. S. A. d. 5 Mar., 1891, New Bedford, Mass.

George Washington Murray. A.M. b. 31 July, 1830, Hill, N. H. Lawyer, Canaan, N. H. d. 5 Jan., 1900.

William Taylor Norris. A.M. b. 1 Apr., 1820, Danbury, N. H. Lawyer. d. 30 Mar., 1889, Danbury, N. H.

Charles O'Conor. LL.D.; also Union, 1865; also Columbia, 1872; also Wash. and Lee Univ., 1875; also Harvard, 1882. b. 22 Jan., 1804, New York, N. Y. Lawyer. U. S. Dist. Att'y, N. Y. d. 12 May, 1884, Nantucket, Mass.

Paul Roulet. A.M. b. 21 June, 1844, Le Locle, Neuchâtel, Switzerland. Prof. Math., Drury Coll., 1873–1886. Prof., Fairmount College, 1894– . Res., Wichita, Kansas.

Nathan Ryno Smith. LL.D.; A.B. Yale, 1817; M.D. Yale, 1820. b. 1796, Cornish, N. H. Physician. Prof. Anat. and Phys., Univ. of Vt., 1821–25; also Jeff. Med. Coll., 1825–27; Prof. Pract. Med., Transylvania Univ., 1838–40; Prof. Anat., Univ. of Md., 1827–29; also Prof. Surg., 1829–38, 1840–70. d. 3 July, 1877, Baltimore, Md.

John Langdon Spring. A.M. b. 14 Jan., 1830, Newport, N. H. Lawyer, Lebanon, N. H.

1876.

Isaac Kimball Gage. A.M. b. 27 Oct., 1818, Boscawen, N. H. Manufacturer. d. 10 Sept., 1894, Penacook, N. H.

Henry Lillie Pierce. A.M.; also Williams, 1874. b. 23 Aug., 1825, Stoughton, Mass. Manufacturer. M. C., 1873–77; Mayor Boston, 1873–78. d. 17 Dec., 1896, Boston, Mass.

Edward Robie. D.D.; A.B. Bowdoin, 1840; A.M. Bowdoin; And. Theol. Sem., 1843; D.D. Bowdoin, 1894. b. 5 Apr., 1821, Gorham, Me. Pastor, Greenland, N. H.

George Whipple. D.D.; Oberl. Theol. Sem., 1836. b. 4 June, 1805, Albany, N. Y. Pastor. Prof. Math. and Nat. Phil., Oberlin Coll., 1838–47. d. 6 Oct., 1876, New York, N. Y.

1877.

John Bracewell. A.M. b. 18 June, 1837, Clitheroe, Lancashire, England. Manufacturer, 38 Wall St., North Adams, Mass.

Matthew Henry Buckham. D.D.; A.B. Univ. of Vt., 1851; A.M. Univ. of Vt.; D.D. Hamilton, 1877. b. 4 July, 1832, Hinckley, Leicestershire, England. Tutor, Univ. of Vt., 1853–54; also Prof. Greek Lang. and Lit., 1859–71; also *pro tem.* Prof. Eng. Lit., 1863–71; also President, 1871– . Res., Burlington, Vt

William Wirt Champlin. A.M. Teacher. Last known res., Faribault, Minn.

Henry Clinton Davis. A.M. b. 1835.

Teacher. Capt. 18th Conn. Vols. d. 1878.

Franklin Fairbanks. A.M. b. 18 June, 1828, St. Johnsbury, Vt. Manufacturer. d. 24 Apr., 1895, St. Johnsbury, Vt.

Joseph Kidder. A.M. Res., Manchester, N. H.

Charles Palmer. A.M.; M.D. Jeff. Med. Coll., 1848. b. 29 Nov., 1825, Dover, N. H. Physician. Act. Ass't Surg. U. S. Vols., 1862. Res., Ipswich, Mass.

Marshall Pinckney Wilder. Ph.D.; LL.D. Roanoke Coll., 1884. b. 21 Sept., 1798, Rindge, N. H. Merchant. d. 16 Dec., 1886, Boston, Mass.

1878.

Charles Adams. A.M. b. 31 Jan., 1810, Antrim, N. H. Manufacturer. Treas. Mass., 1871–76. d. 19 Apr., 1886, North Brookfield, Mass.

David Coggin. A.M.; M.D. Harvard, 1868. b. 4 Aug., 1843, West Hampton, Mass. Physician, Salem, Mass.

William Cogswell. A.M.; LL.B. Harvard, 1860. b. 23 Aug., 1838, Bradford, Mass. Lawyer. Col. 2d Mass. Vols.; Brev. Brig. Gen. Vols. M. C., 1887–95. d. 22 May, 1895, Washington, D. C.

Aaron Gove. A.M.; LL.D. Univ. of Colorado, 1888. b. 26 Sept., 1839, Hampton Falls, N. H. Brev. Major 33d Ill. Inf., 1861–65. Sup't Schools, Denver, Colo.

Charles Edward Harrington. A.M., Bang. Theol. Sem., 1874; D.D. Iowa Coll., 1889. b. 5 Oct., 1846, Concord, N. H. Pastor, Waltham, Mass.

Albert Harrison Hoyt. A.M.; A.B. Wesleyan, 1850; A.M. Wesleyan. b. 6 Dec., 1826, Sandwich, N. H. Literary pursuits. Maj. and Paym'r Vols.; Brevet Lieut. Col. U. S. A., 1865. Res., Boston, Mass.

John Phillips Rinn. A.M. b. 21 Aug., 1837, in Germany. Architect, 7 Water St., Boston, Mass.

George Burley Spalding. D.D.; A.B. Univ. of Vt., 1856; And. Theol. Sem., 1861; D.D. Syracuse Univ., 1894. b. 17 Aug., 1835, Montpelier, Vt. Pastor, Syracuse, N. Y.

John Swett. A.M.; also Coll. Cal., 1865. b. 31 July, 1830, Pittsfield, N. H. Teacher. Sup't Pub. Instr., Cal., 1860–67. Res., Martinez, Cal.

John Oscar Teele. A.M. b. 18 July, 1839, Wilmot, N. H. Lawyer. Served in R. I. Cavalry, 1862. Res., Boston, Mass.

Edward Payson Tenney. A.M. Bang. Theol. Sem., 1858. b. 29 Sept., 1835, West Concord, N. H. President Colo. Coll., 1876–84. Pastor, Cambridge, Mass.

1879.

David Pierce Barstow. A.M. b. 1828. Lawyer. d. 1882.

Robert Roberts Bishop. A.M.; LL.B. Harvard, 1857. b. 31 Mar., 1834, Medfield, Mass. Pres. Senate, Mass., 1880–82; Judge Superior Court, Mass., 1888– . Lawyer, Newton, Mass.

James Dallas Burrus. A.M.; A.B. Fisk Univ., 1875. b. 14 Oct., 1846, Rutherford Co., Tenn. Prof. Math., Alcorn Agr. and Mech. Coll. Res., 815 Cedar St., Nashville, Tenn.

Sir John George Edward Henry Douglas Sutherland Campbell, Marquis of Lorne; now Duke of Argyll. LL.D.; A.B. Cambridge; also St. Andrews; LL.D. and Litt. D. Laval Univ., 1883. b. 1845, London, England. P. C.; K. T.; G. C. M. G.; M. P., 1868–78; Governor Gen. Dom. Can., 1878–83. Res., Inverary Castle, Scotland.

Natt Head. *See* TRUSTEES.

Edward Elisha Herrick. A.M.; A.B. Univ. of Vt., 1856. b. 4 Dec., 1835, Randolph, Vt. Pastor. 1st Lieut. 15th Vt. Vols., 1862–63. Res., Milton, Vt.

William Woodruff Niles. D.D.; A.B. Trinity, 1857; A.M. Trinity; Berkeley Div. Sch., 1861; D.D. Trinity, 1870; LL.D. Trinity, 1896. b. 24 May, 1832, Hatley, Que. Tutor, Trinity, 1857–58; also Prof. Latin Lang. and Lit., 1864–70. P. E. Bishop N. H., 1870– . Res., Concord, N. H.

Moses Titcomb. A.M. b. 22 Feb.,

1801, Portland, Me. Clerk. d. 25 June, 1881, Franklin, N. H.

Samuel Hidden Wentworth. A.M.; A.B. Harvard, 1858; A.M. Harvard; LL.B. Harvard, 1861. b. 16 July, 1834, Sandwich, N. H. Lawyer. Mem. N. E. Hist. Geneal. Soc. Address, 209 Washington St., Boston, Mass.

Charles Howe Woodbury. A.M. b. 10 Mar., 1840, Bedford, N. H., Lawyer. d. 12 Sept., 1893, Bedford, N. H.

1880.

Charles James Chatfield. A.M. b. 4 Aug., 1844, Painted Post, Steuben Co., N. Y. Teacher and clerk. 1st Lieut. Vet. Res. Corps. d. 19 Sept., 1894, Mount Vernon, N. Y.

Benjamin Pierce Cheney. A.M. b. 12 Aug., 1815, Hillsboro, N. H. Business. d. 23 July, 1895, Wellesley, Mass.

John James Cochrane. A.M.; Montreal Presb. Coll., 1874. b. 14 Mar., 1847, County Tyrone, Ireland. Pastor, Barrie, Ontario.

Horace Edwin Smith. LL.D. b. 30 Jan., 1817, Weston, Vt. Lawyer. Prof. Pers. Prop., Contr. and Commerc. Law, and Dean Alb. Law School, 1879–89. Res., Johnstown, N. Y.

Charles Wesley Tuttle. Ph.D.; A.M. Harvard, 1854. b. 1 Nov., 1829, Newfield, Me. Lawyer and literary pursuits. d. 17 July, 1881, Boston, Mass.

William Power Wilson. A.M.; LL.B. Harvard, 1877. b. 15 Nov., 1852, Baltimore, Md. Lawyer, Boston, Mass.

Henry Winkley. A.M. b. 9 Nov., 1803, Barrington, N. H. Merchant. d. 9 Aug., 1888, Philadelphia, Penn.

1881.

Elisha Barbour Aiken. A.M. Res., Boston, Mass.

Edwin Munroe Bacon. A.M. Journalist, Boston, Mass.

Charles Henry Bartlett. A.M. b. 15 Oct., 1833, Sunapee, N. H. Lawyer. Pres. Senate, N. H., 1883. d. 25 Jan., 1900, Manchester, N. H.

James Milnor Coit. Ph.D.; A.B. Hobart, 1865; A.M. Hobart. b. 31 Jan., 1845, Harrisburg, Va. Teacher. Mem. Am. Assoc. Adv. Sci. Res., Concord, N. H.

William Brown Dinsmore. A.M. b. 1810, Boston, Mass. Business. d. 20 Apr., 1888, New York, N. Y.

Jacob Richard Dodge. A.M. b. 28 Sept., 1823, New Boston, N. H. Fellow Am. Assoc. Adv. Sci. Clerk, 1336 Vermont Ave., Washington, D. C.

Edward Swift Dunster. *See* PROFESSORS.

Henry Martyn Field. *See* PROFESSORS.

Edwin Mortimer Haynes. D.D. b. 12 Apr., 1836, Concord, Mass. Pastor. Chaplain 10th Vt. Vols. Res., Meadville, Penn.

John Mitchell. A.M. b. 28 Feb., 1830, Claremont, N. H. Lawyer. Judge Circuit Court, Iowa, 1869–81. Prof. Med. Jur., Coll. P. and S., Iowa. d. 29 Dec., 1890, Des Moines, Iowa.

Levi Parsons Morton. LL.D.; also Middlebury, 1882. b. 16 May, 1824, Shoreham, Vt. Banker. M. C., 1881. U. S. Minister to France, 1881–85. Vice-President U. S., 1889–93. Address, 38 Nassau St., New York, N. Y.

James Edward Vose. A.M. b. 18 July, 1836, Stoddard, N. H. Teacher. d. 30 May, 1887, Ashburnham, Mass.

Hapgood Wright. A.M. b. 28 Mar., 1811, Concord, Mass. Business. d. 14 May, 1896, Lowell, Mass.

Andrew Huckins Young. A.M. b. 16 June, 1827, Barrington, N. H. Capt. A. Q. M., U. S. A.; Brev. Lieut. Col. Vols. d. 10 Dec., 1890, Dover, N. H.

1882.

Stephen Merrill Allen. A.M.; LL.B. Harvard, 1846; A.M. Columbia, 1850. b. 15 Apr., 1819, in Mass. Lawyer. d. 19 Jan., 1894, Charlottesville, Va.

Thomas Francis Bayard. LL.D.; also Harvard, 1877; also Yale, 1883; also Univ of Mich., 1891; also Cambridge, 1897; D.C.L. Oxford, 1896. b. 19 Oct., 1828, Wilmington, Del. Lawyer. U. S. Dist. Att'y, Del., 1853–54. U. S. Senate, 1869–85. Sec'y State U. S., 1885–89. U. S. Ambassador to

Great Britain, 1893–97. d. 28 Sept., 1898.

George Byron Chandler. A.M. b. 18 Nov., 1832, Bedford, N. H. Cashier, Manchester, N. H.

George Whitman Hendee. A.M. b. 30 Nov., 1832, Stow, Vt. Lawyer. Lieut. Governor Vt., 1869–70; also Acting Governor, 1870. M. C., 1873–79. Res., Morrisville, Vt.

Henry Howard Huse. A.M. b. 30 May, 1839, West Fairlee, Vt. Lawyer. Maj. 8th N. H. Vols. d. 7 Sept., 1890, Concord, N. H.

Chester Bradley Jordan. A.M. b. 15 Oct., 1839, Colebrook, N. H. Lawyer. Pres. Senate, N. H., 1897. Mem. N. H. Hist. Soc. Res., Lancaster, N. H.

John Kimball. A.M. b. 13 Apr., 1821, Canterbury, N. H. U. S. Internal Rev. Collector, 1862–69. Pres. Senate, N. H., 1881. Res., Concord, N. H.

James Loren Martin. A.M.; LL.B. Alb. Law Sch., 1869. b. 13 Sept., 1846, Landgrove, Vt. Lawyer. U. S. Dist. Att'y, Vt., 1898– . Res., Brattleboro, Vt.

Robert Rhoden Meredith. D.D.; A.M. Wesleyan, 1875. b. 1838, in Ireland. Pastor. Capt. 153d N. Y. Vols., 1862–64. Res., Brooklyn, N. Y.

Henry Clay Sherburne. A.M. Business. Res., Paris, France.

Roswell Morse Shurtleff. B.S. b. 14 June, 1838, Rindge, N. H. Adj. 99th N. Y. Vols., 1861–62. Artist. Mem. Nat. Acad. Design; also N. Y. Zoöl. Soc. Res., 44 W. 22d St., New York, N. Y.

1883.

John Randall Blackburn. A.M. b. 1 Apr., 1841, Essex County, Va. Teacher. Prof. Math., Alcorn Agr. and Mech. Coll., 1871–73. Res., 215 Lino St., Evansville, Ind.

James Franklin Briggs. A.M. Lawyer. M. C., 1877–83. Res., Manchester, N. H.

Joseph Smith Cogswell. A.M.; Bang. Theol. Sem., 1868. b. 29 Oct., 1836, Boscawen, N. H. Pastor, Groveville, Me.

Samuel Whitney Hale. *See* TRUSTEES.

Isaac Weare Hammond. A.M. b. 9 July, 1831, Gilsum, N. H. State Historian. Mem. N. H. Hist. Soc. d. 28 Sept., 1890, Concord, N. H.

Henry Austin Martin. A.M.; M.D. Harvard, 1845. b. 23 July, 1824, London, England. Physician. Surg. and Brev. Lieut. Col. Vols. d. 7 Dec., 1884, Boston, Mass.

John Wentworth Sanborn. A.M. b. 3 Nov., 1848, Epping, N.H. Pastor. Fellow Am. Assoc. Adv. of Sci. Mem. British Science Assoc. Res., Franklinville, N. Y.

Jeremiah Smith. *See* VISITORS, C. S. D.

Joseph Burbeen Walker. A.M.; A.B. Yale, 1844; A.M. Yale, 1891. b. 12 June, 1822, Concord, N. H. Business. Mem. N. H. Hist. Soc.; also N. E. Hist. Geneal. Soc. Res., Concord, N. H.

James Walter Webster. A.M. Teacher, Malden, Mass.

1884.

James William Clarke. A.M. b. 22 Feb., 1851, Somersetshire, England. Journalist, Boston, Mass., and (1892–) New York, N. Y. ("The World"). Mem. N. E. Hist. Soc. Res., 91 S. Clinton St., Orange, N. J.

Herbert Beeman Dow. A.M.; A.B. Harvard, 1879. b. 7 Mar., 1858, Woburn, Mass. Teacher and business. Mem. N. E. Hist. Geneal. Soc.

Joseph Clifford Moore. A.M. b. 22 Aug., 1845, London, N. H. Physician and publisher, Laconia, N. H.

Leonard Allison Morrison. A.M. b. 21 Feb., 1843, Windham, N. H. Farmer and literary pursuits. Mem. N. H. Hist. Soc. Res., Canobie Lake, N. H.

Ebenezer Jolls Ormsbee. A.M.; also Middlebury, 1875; LL.D. Norwich Univ., 1893. b. 8 June, 1834, Shoreham, Vt. Lawyer. Lieut. Governor Vt., 1884–86; also Governor, 1886–88. Capt. 12th Vt. Vols. Res., Brandon, Vt.

Edgar Jay Sherman. A.M. b. 28 Nov., 1834, Weathersfield, Vt. Lawyer. Capt. 48th Mass. Vols.; Capt. and Brev. Maj. 6th Mass. Vols. Att'y Gen. Mass.,

1883-87; Judge Superior Court, Mass., 1887- . Res., Lawrence, Mass.

John Townsend Trowbridge. A.M. b. 18 Sept., 1827, Ogden, N. Y. Literary pursuits. Res., Arlington, Mass.

Charles Dudley Warner. A.M.; A.B. Hamilton, 1851; A.M. Hamilton; LL.B. Univ. of Penn., 1856; A.M. Yale, 1872; L.H.D. Hamilton, 1886; D.C.L. Univ. South, 1889; L.H.D. Princeton, 1896. b. 12 Sept., 1829, Plainfield, Mass. Literary pursuits. d. 20 Oct., 1900, Hartford, Conn.

Sylvester Waterhouse. Ph.D.; A.B. Harvard, 1853; LL.B. Harvard, 1856; LL.D. Univ. of Mo., 1883. b. 15 Sept., 1830, Barrington, N. H. Prof. Lat. Lang. and Lit., Antioch Coll., 1856-57; Prof. Greek Lang. and Lit., Washington Univ., 1857-1900. Res., St. Louis, Mo.

1885.

Parsons Brainard Cogswell. A.M. b. 22 Jan., 1828, Henniker, N. H. Journalist. Mem. N. H. Hist. Soc. d. 28 Oct., 1895, Concord, N. H.

Channing Folsom. A.M. b. 1 June, 1848, New Market, N. H. Teacher. Sup't Pub. Instr. N. H., 1898- . Res., Dover, N. H.

William Hamilton Foster. A.M. b. 27 Aug., 1861, Concord, N. H. Teacher.

Jacob Henry Gallinger. A.M.; M.D. Eclectic Med. Inst., Cincinnati, 1858; also N. Y. Hom. Med. Coll., 1868. b. 28 Mar., 1837, Cornwall, Ontario. Physician. Pres. Senate, N. H., 1879. M. C., 1885-89; U. S. Senate, 1891- . Res., Concord, N. H.

George Silsbee Hale. A.M.; A.B. Harvard, 1844. b. 24 Sept., 1825, Keene, N. H. Lawyer. Mem. N. E. Hist. Geneal. Soc. Mem. Mass. and N. H. Hist. Soc. d. 26 July, 1897, Bar Harbor, Me.

Newton Sherman Huntington. A.M. b. 9 Aug., 1822, Lebanon, N. H. Banker. d. 2 Aug., 1899, Hanover, N. H.

Erastus Perry Jewell. A.M. Lawyer. Laconia, N. H.

William Godding Lord. A.M.; A.B. Colby, 1851; A.M. Colby. b. 31 Dec., 1827, Hiram, Me. Teacher. d. 28 Aug., 1898, Limington, Me.

William Anderson McGinley. A.M.; And. Theol. Sem., 1858. b. 15 Feb., 1831, Fairfield, Penn. Pastor. d. 25 May, 1896, Chula Vista, Cal.

Lewis Van Etten Price. A.M.; D.D. Rutherford, 1898. b. 30 Jan., 1843, Danby, N. Y. Pastor. Res., 26 Summer St., Somerville, Mass.

Charles Addison Richardson. A.M. b. 9 Oct., 1829, Franklin, Mass. Journalist. d. 18 Jan., 1891, Boston, Mass.

James Fred Smith. A.M.; B.S. N. H. Coll. Agr. and Mech. Arts, 1873. b. 9 Sept., 1852, Winchendon, Mass. Teacher, Campbell, Cal.

Irving Allison Watson. A.M.; M.D. Univ. of Vt., 1871. b. 6 Sept., 1849, Salisbury, N. H. Physician. Mem. N. H. Hist. Soc., and of various medical soc's. Res., Concord, N. H.

1886.

William Ela Buck. A.M. b. 8 Apr., 1838, Hampstead, N. H. Sup't Schools, Manchester, N. H.

Gabriel Campbell. *See* PROFESSORS.

Joseph Howland Coit. A.M.; LL.D., 1897; A.B. St. James' Coll., 1851; A.M. St. James' Coll., 1854; D.D. Hobart, 1888. b. 11 Sept., 1831, Wilmington, Del. Teacher. Ass't Prof. Math., St. James' Coll., 1857; also Prof. Phys. and Chem., 1859-62; also Prof. Math., 1862-64. Res., Concord, N. H.

Daniel Bartholomew Donovan. A.B. b. 6 Oct., 1855, Concord, N. H. Lawyer. d. 27 Nov., 1898.

Samuel Page Hadley. A.M.; LL.B. Poughkeepsie Law Sch. b. 22 Oct., 1831, Lowell, Mass. Lawyer. Judge Police Court, Lowell, 1885. Res., Lowell, Mass.

John Henry Holmes. A.M. Editor "Boston Herald," Boston, Mass.

Daniel Tomlinson Kimball. A.M. b. 20 Mar., 1852, New York, N. Y. Lawyer.

John Michael Mitchell. A.M. b. 6 July, 1849, Plymouth, N. H. Lawyer. Res., Concord, N. H.

Reginald Stuart Poole. LL.D.; also Cambridge, 1880. b. 27 Feb., 1832, London, England. Keeper of Coins, British Museum, 1870–93. Prof. Archæol., Univ. Coll., London, 1889–94. d. 8 Feb., 1895, London, England.

William Adams Richardson. LL.D.; A.B. Harvard, 1843; A.M. and LL.B. Harvard, 1846; LL.D. Columbia, 1873; also Georgetown Coll., 1881; also Harvard, 1882. b. 2 Nov., 1821, Tyngsboro, Mass. Lawyer. Judge Probate, Mass., 1856–72; Ass't Sec'y Treas. U. S., 1869–73; Sec'y Treas., 1873–74; Judge Court Claims, U. S., 1874–85; also Chief Justice, 1885–96. Prof. Law, Georgetown Coll., 1879–96. d. 19 Oct., 1896, Washington, D. C.

Augustus Russ. A.M. b. 26 Feb., 1827, Boston, Mass. Lawyer. d. 7 June, 1892.

Orren Strong Sanders. A.M.; M.D. Castleton Med. Coll., 1843. b. 24 Sept., 1819, Epsom, N. H. Physician. d. 20 Nov., 1898, Boston, Mass.

1887.

Aretas Blood. A.M. b. 8 Oct., 1816, Weathersfield, Vt. Manufacturer. d. 24 Nov., 1897, Manchester, N. H.

Charles Carroll Carpenter. A.M.; also Hamilton, 1869; And. Theol. Sem., 1875. b. 9 July, 1836, Bernardston, Mass. Pastor and journalist. Mem. N. E. Hist. Geneal. Soc. Res., Andover, Mass.

Albert Clarke. A.M. b. 13 Oct., 1840, Granville, Vt. Sec'y Home Market Club. 1st Lieut. 13th Vt. Vols. Res., Boston, Mass.

Charles Robert Corning. A.M. b. 20 Dec., 1855, Concord, N. H. Lawyer. Mem. N. H. Hist. Soc. Res., Concord, N. H.

George Hoadly. LL.D.; A.B. West. Reserve, 1844; A.M. West. Reserve; LL.D. Yale, 1884. b. 31 July, 1826, New Haven, Conn. Lawyer. Judge Superior Court, Cincinnati, 1851–53, 1859–66. Governor Ohio, 1883–85. Prof. Law, Cincin Law Sch., 1864–87; also Emeritus. Res., 33 E. 50th St., New York, N. Y.

Seba Austin Holton. A.B. b. 30 Aug., 1847, Erving, Mass. Teacher, Falmouth, Mass.

Orren Cheney Moore. A.M. b. 10 Aug., 1839, New Hampton, N. H. Journalist. M. C., 1889–91. d. 12 May, 1893, Nashua, N. H.

Francis Wayland Parker. A.M.; LL.D. Lawrence Univ., Wis., 1897. b. 9 Oct., 1837, Bedford, N. H. Teacher, Lieut. Col. and Brev. Col. 4th N. H. Vols. Res., Englewood, Ill.

Frank Wesley Preston. A.M. b. 2 Jan., 1855, Barrington, N. H. Teacher, New Hampton, N. H.

Arthur Alwyn Putnam. A.M. b. 18 Nov., 1829, Danvers, Mass. Lawyer. Judge 2d Dist. Court, South Worcester, 1872– . Capt. 14th Mass. Vols., 1861; also 2d Mass. H. A., 1863–65. Res., Uxbridge, Mass.

Charles Henry Sawyer. *See* TRUSTEES.

Ezra Scollay Stearns. A.M. b. 1 Sept., 1838, Rindge, N. H. Sec'y State, N. H., 1891. Memb. N. E. Hist. Geneal. Soc.; also N. H. Hist. Soc. Res., Rindge, N. H.

1888.

Benjamin Franklin Butler. LL.D.; A.B. Colby, 1838; A.M. Colby; LL.D. Colby, 1862; also Williams, 1863. b. 5 Nov., 1818, Deerfield, N. H. Lawyer. M. C., 1867–75, 1877–79. Governor Mass., 1883–84. Maj. Gen. Vols. d. 11 Jan., 1893, Washington, D. C.

Cornelius Edward Clifford. A.M. b. 2 May, 1856, Concord, N. H. Lawyer.

Arthur Everett Cotton. A.M. b. 21 July, 1857, Northwood, N. H. Lawyer.

Harrison Hume. M.S.; LL.B. Univ. of Mich., 1867. b. 12 Sept., 1840, Calais, Me. Business. 1st Lieut. and Adjt. 11th Me. Vols. Res., Wayland, Mass.

John Cornelius Linehan. A.M. b. 9 Feb., 1840, Macroom, Cork Co., Ireland. Merchant. Mem. N. H. Hist. Soc. Res., Penacook, N. H.

Stephen O'Meara. A.M. b. 26 July, 1854, Charlottetown, P. E. Island. Journalist, Boston, Mass.

Charles Azel Sherman. B.S. b. 27 Sept., 1849, Chicopee, Mass. Teacher, Manville, Wyo.

William Blake Trask. A.M. b. 25 Nov., 1812, Dorchester, Mass. Mem. N. E. Hist. Geneal. Soc., Am. Statistic. Assoc., and of hist. and geneal. soc's in different States. Res., 42 Clapp Place, Dorchester, Mass.

1889.

Edward Atkinson. Ph.D.; also Univ. of S. C., 1889. b. 10 Feb., 1827, Brookline, Mass. Literary pursuits, Boston, Mass.

Henry Boynton. A.M.; M.D. Vt. Med. Coll., 1852. b. 2 Dec., 1823, Pepperell, Mass. Physician. Ass't Surg. 7th N. H. Vols., 1861–64. Res., Woodstock, Vt.

Charles Warren Chase. A.M. b. 1834, London, England. Lawyer. Judge Circuit Court, Iowa, 1881–85. Capt. 12th N. H. Vols., 1862–63. Res., Clinton, Iowa

William Warland Clapp. A.M. b. 11 Apr., 1826, Boston, Mass. Journalist. d. 8 Dec., 1891.

David Haven Goodell. *See* TRUSTEES.

Joel Holt. A.M.; LL.B. Cincin. Law Sch., 1867. b. 27 Oct., 1843, Troy, N. H. Lawyer. Judge Dist. Court, Kan., 1873–81. d. 27 Apr., 1892, Guthrie, Okl.

Edward Augustus Jenks. A.M. b. 30 Oct., 1830, Newport, N. H. Printer, Concord, N. H.

Robert Allen Ray. A.M. b. 7 Apr., 1851, Palmer, Mass. Teacher, Keene, N. H.

1890.

George Franklin Edmunds. LL.D.; A.M. Univ. of Vt., 1855; LL.D. Middlebury, 1869; also Univ. of Vt., 1879; also Trinity, 1887. b. 1 Feb., 1828, Richmond, Vt. Lawyer. U. S. Senate, 1866–91. Res., 1724 Spruce St., Philadelphia, Penn.

James Thomas Furber. A.M. b. 5 June, 1827, Somersworth, N. H. Gen. Man. and Vice-Pres. B. & M. Ry. d. 27 June, 1892, Lawrence, Mass.

William Heywood. A.M. b. 6 Oct., 1804, Lunenburg, Vt. Lawyer. Judge Probate, Essex Co., 1845–46. d. 22 Apr., 1893, Lancaster, N. H.

True Worthy White. A.M.; A.B. Tufts Coll., 1887. b. 27 Feb., 1864, Methuen, Mass. Manager Teachers' Exchange, 258 Washington St., Boston, Mass.

1891.

Edgar Aldrich. A.M.; LL.B. Mich. Univ. Law Sch., 1868. b. 5 Feb., 1848, Pittsburg, N. H. Lawyer. Capt. 3d N. H. Militia, 1879–81. U. S. District Judge, N. H. Res., Littleton, N. H.

Nahum Josiah Bachelder. A.M. b. 3 Sept., 1854, East Andover, N. H. Farmer.

Smith Baker. D.D.; Bang. Theol. Sem., 1860. b. 18 Feb., 1836, Bowdoin, Me. Pastor, Portland, Me.

George Frederick Holmes Markoe. A.M. b. 10 June, 1840, Valparaiso, Chili. Chemist and teacher. Lect. and Prof., Mass. Coll. Pharmacy, 1867–96. Instr., Harv. Med. Sch., 1872–79. d. 24 Sept., 1896, Boston, Mass.

Joseph Mason. A.M. b. 16 Mar., 1813, Northfield, Mass. Lawyer. Plainfield, N. J.

Louis Pollens. *See* PROFESSORS.

Hiram Americus Tuttle. *See* TRUSTEES.

1892.

Robert Robbins Andrews. A.M.; D.D.S. Boston Dental Coll., 1875. b. 7 Aug., 1844, Boston, Mass. Dental surgeon. Lieut. 60th Mass. Vols. Prof. Dental Histol. and Microsc., Boston Dental Coll., 1876–82. Fellow Royal Microsc. Soc., London, Eng. Res., Cambridge, Mass.

Frederick Arthur Chase. A.M. b. 21 Apr., 1858, Lowell, Mass. Librarian.

George Wheelock Grover. A.M.; M.D., Coll. P. & S., N. Y., 1866; And. Theol. Sem., 1877. b. 17 July, 1845, Concord, N. H. Retired minister, Sheffield, Mass.

Charles Barromed Rohan. A.M. b. 12 Apr., 1843, Boston, Mass. Journalist. d. 12 Dec., 1894, Boston, Mass.

Nathan Burnham Sargent. A.M. b. 7 Sept., 1839, Methuen, Mass. Teacher, West Boxford, Mass.

1893.

Samuel Billings Capen. A.M.; LL.D. Oberlin, 1900. b. 12 Dec., 1842, Boston, Mass. President A. B. C. F. M. Merchant, 350 Washington St., Boston, Mass.

Virgil Chase Gilman. A.M. b. 5 May, 1827, Unity, N. H. Business, Nashua, N. H.

George Edward Hall. D.D.; A.B. Oberlin, 1872; Yale Div. Sch., 1875. b. 23 Feb., 1851, Jamaica, W. I. Pastor, Dover, N. H.

William Montgomery Isaacs. A.M. b. 16 May, 1834, Eden, Vt. Retired merchant. Res., 29 E. 69th St., New York, N. Y.

Albert Mason. LL.D. b. 7 Nov., 1836, Middleboro, Mass. Lawyer. Capt. 38th Mass. Vols. and A. Q. M. U. S. Vols., 1864–65. Chief Justice Superior Court, Mass., 1890– . Res., Brookline, Mass.

Charles Sumner Murkland. Ph.D.; A.B. Middlebury Coll., 1881; also A.M., 1884; S.T.B. Harvard, 1883. b. 20 May, 1856, Lowell, Mass. Pastor. President N. H. Coll. Agr. and Mech. Arts. Res., Durham, N. H.

Theodore Claudius Pease. A.M.; A.B. Harvard, 1875; And. Theol. Sem., 1880. b. 14 Oct., 1853, Poughkeepsie, N. Y. Pastor. Prof. Sac. Rhet., And. Theol. Sem., 1893. d. 20 Nov., 1893, Andover, Mass.

Frank West Rollins. *See* TRUSTEES.

John Butler Smith. *See* TRUSTEES.

1894.

James Shirley Eaton. A.M.; A.B. Marietta, 1889. Statistician, Lehigh Valley R.R. Lect., Tuck School. Address, 26 Cortlandt St., New York, N. Y.

Charles Theodore Gallagher. A.M.; LL.B. Boston Univ., 1875. b. 21 May, 1851, Boston, Mass. Lawyer. Served in 1st Unattached Mass. Inf., 1864. Address, 209 Washington St., Boston, Mass.

Allison Wright Harlan. A.M.; D.D.S. Coll. P. and S., Chicago, Ill., 1884; also Ohio Coll. Dental Surg., 1880. b. 15 Nov., 1851, Julietta, Ind. Dental surgeon. Prof. Dental Surg., Univ. Ill.; Prof. Mat. Med. and Therap., Chicago Coll. Dent. Surg. Res., Chicago, Ill.

Henry Parker Newman. A.M. b. 2 Dec., 1853, Washington, N. H. Physician and surgeon. Prof. Obst. and Gynecol., Coll. P. and S., Chicago, Ill. Res., Chicago, Ill.

1895.

George Eugene Belknap. LL.D. b. 22 Jan., 1832, Newport, N. H. Rear Adm., U. S. N. Mem. Am. Hist. Assoc.; Mem. N. E. Hist. Geneal. Soc. Res., Brookline, Mass.

Oliver Ernesto Branch. A.M.; A.B. Hamilton, 1873; A.M. Hamilton, 1876. b. 19 July, 1847, Madison, Ohio. Lawyer. U. S. Attorney, N. H., 1894–98. Res., Manchester, N. H.

Charles Albert Busiel. *See* TRUSTEES.

Charles Albert Dickinson. D.D.; A.B. Harvard, 1876; And. Theol. Sem., 1879. b. 4 July, 1849, Westminster, Vt. Pastor, Berkeley Temple, Boston, Mass.

George Washington Gay. A.M.; M.D. Harvard, 1868. b. 14 Jan., 1842, Swanzey, N. H. Physician. Instr. Surgery, Harvard. Res., Boston, Mass.

Josephus Nelson Larned. A.M. b. 11 May, 1836, Chatham, Ont. Mem. Am. Hist. Assoc. Res., Buffalo, N. Y.

Charles Carroll Morgan. A.M. b. 25 July, 1832, Laconia, N. H. Lawyer. Lect. Geog. Sci., Coll. Dept., Rutgers Inst., N. Y., 1863; Geographer, New York, N. Y., 1856–64. Res., Boston, Mass.

Charles William Packard. M.D.; A.M. Bowdoin, 1884. b. 7 Mar., 1833,

Brunswick, Me. Physician, New York, N. Y.

Prentiss Webster. A.M. b. 24 May, 1851, Lowell, Mass. Lawyer. U. S. Consul, Mayence, Germany, 1873–77. d. 26 Oct., 1898, Lowell, Mass.

1896.

Alonzo Philetus Carpenter. LL.D.; A.B. Williams, 1849. b. 28 Jan., 1829, Waterford, Vt. Lawyer. Chief Justice Supreme Court, N. H., 1896–98. d. 21 May, 1898, Concord, N. H.

John Wesley Churchill. D.D.; A.B. Harvard, 1865; A.M. Harvard, 1868; Andover Theol. Sem., 1868. b. 26 May, 1839, Fairlee, Vt. Instr. in Elocution at different times, Harvard Div. Sch., Amherst, Brown, Mt. Holyoke, Wellesley, Smith, Oberlin; Jones Prof. Elocution, Andover Theol. Sem., 1868–1900; also Bartlet Prof. Sac. Rhet., 1896–1900. d. 13 Apr., 1900, Andover, Mass.

Henry Eddy Cobb. A.M. b. 21 June, 1839, Hartford, Conn. Banker. Res., Newton, Mass.

Albert Grannis Lane. A.M. b. 15 Mar., 1841, Chicago, Ill. Educator. Pres. National Educ. Assoc., 1893 and 1894. Res., Chicago, Ill.

Charles Sumner Lilley. A.M. b. 13 Dec., 1851, Lowell, Mass. Lawyer. Justice Super. Court, Mass., 1893–99. Res., Lowell, Mass.

Berton Wellesley Lockhart. D.D.; A.B. Acadia Coll., N. S., 1878; A.M. Acadia Coll., 1883. b. 24 Jan., 1855, in Nova Scotia. Pastor, Manchester, N. H.

William Brunswick Curry Stickney. A.M. b. 16 Jan., 1845, Marblehead, Mass. Lawyer. Mem. Vt. Hist. Soc. Res., Bethel, Vt.

Charles Henry Taylor. A.M. b. 14 July, 1846, Charlestown, Mass. Served in 38th Mass. Vols., 1862–63. Editor and manager, "The Globe," Boston, Mass.

Charles Morrill Williams. A.M. b. 26 June, 1836, Exeter, N. H. Lawyer and banker, Lowell, Mass.

1897.

William Henry Hodgkins. A.M. b. 9 June, 1840, Charlestown, Mass. Capt. 36th Mass. Vols.; Brev. Major U. S. Vols.; Mayor Somerville, Mass., 1892–95; Corres. Mem. Buffalo Hist. Soc., 1895. Business, Somerville, Mass.

George Putnam Huntington. D.D. *See* INSTRUCTORS.

Paul Fortunatus Mundé. LL.D. *See* PROFESSORS.

Frederick Harlan Page. A.M.; And. Theol. Sem., 1893. b. 18 Dec., 1860, Haverhill, Mass. Journalist and pastor. Res., 5 Kendrick St., Lawrence, Mass.

Carroll Davidson Wright. Ph.D. *See* LECTURERS.

1898.

Harry Pinneo Dewey. D.D.; A.B. Williams, 1884; And. Theol. Sem., 1887. b. 30 Oct., 1861, Tonlon, Ill. Pastor, Brooklyn, N. Y.

Daniel Chester French. A.M. b. 20 Apr., 1850, Exeter, N. H. Sculptor, Florence, Italy.

John Freeman Kilton. A.M. Lawyer, 52 Kilby St., Boston, Mass.

Robert James Peaslee. A.M.; *See* INSTRUCTORS, C. S. D.

Benjamin Hyde Sanborn. A.M.; also Norwich Univ., 1895. b. 11 May, 1851, Morrisville, Vt. Publisher. Res., Wellesley, Mass.

1899.

Henry White Cannon. A.M. b. 1850, Delhi, N. Y. Comptr. Currency U. S., 1884–86. Mem. Internat. Monetary Conference, Brussels, 1892. Banker. Res., 288 Madison Ave., New York, N. Y.

George Harris. LL.D.; A.B. Amherst, 1866. D.D. Amherst, 1883; Andover Theol. Sem., 1869. b. 1 April, 1844, East Machias, Me. Prof. Theol., Andover Theol. Sem., 1883–99. President Amherst Coll., Amherst, Mass.

Boyd Bradshaw Jones. A.M.;

LL.B. Boston Univ., 1876, b. 13 Oct., 1856, Georgetown, Mass. U. S. Attorney, Mass., 1896– . Address, 426 Exchange Bldg., Boston, Mass.

Francis Wayland, Qua. A.M. b. 2 Sept., 1845, Lisbon, N. Y. Lawyer. Mass. House Rep., 1888–89. City Solicitor, Lowell, Mass., 1895– . Res., Lowell, Mass.

1900.

John Edwin Dix. A.M. Manufacturer. Res., East Orange, N. J.

Charles Judson Hamblett. A.M.; LL.B. Boston Univ., 1889. b. 31 Jan., 1862, Nashua, N. H. U. S. Att'y, N. H.

George Edward Street. D.D.; A.B. Yale, 1858. b. 18 June, 1835, Cheshire, Conn. Pastor, Exeter, N. H.

INDEX OF OFFICERS

Digitized by Google

INDEX OF OFFICERS

[THE FIGURES REFER TO PAGES[1]]

Abbot
Jacob J., 95

Abbott
Henry L., 74
Wilbur C., 83

Adams
Charles D., 77
Ebenezer, 80
Frederic A., 95
Warren A., 80
Weston B., 94

Aiken
Charles A., 77
John, 68
Silas, 69

Allen
John E., 96

Andrews
David H., 74
George L., 74

Applegate
Charles C., 95

Atkinson
Theodore, 64

Austen
Peter T., 92

Ayer
Samuel, 94

Bacon
Arthur A., 96

Badger
William, 68

Bailey
Mark, 92
Rufus W., 94

Baker
Nathaniel B., 70

Balliet
Tilghman M., 89

Bancroft
Cecil F. P., 73
Jesse P., 90

Baratow
Zedekiah S., 68

Bartlett
Edwin J., 82
Elisha, 89
Joseph, 95
Josiah, 66
Samuel C., 63, 98

Barton
William E., 99

Bateman
Frederick W., 96

Bell
Charles H., 72
John, 68
Samuel, 67

Bemis
Stephen, 94

Berry
Nathaniel S., 70

Biabee
Marvin D., 97

Blaisdell
Daniel, 75

Blanpied
Benjamin T., 95

Bond
Henry, 94

Bonney
Benjamin W., 70

Bouton
Nathaniel, 69

Bowman
Joseph, 66

Boyd
Charles H., 95

Bradley
Charles F., 95

Brandau
August, 95

Brown
Abner H., 95
Francis, 63
Francis, 95, 98
John, 94
Samuel G., 78

Burleigh
George W., 71

Burroughs
Eden, 65

Burton
Harry E., 77

Busiel
Charles A., 73

Butterfield
Lucius A., 95

Campbell
Gabriel, 85

Carleton
Elmer H., 85

Carlton
Oliver, 94

Caverno
Charles, 98

Chamberlain
William, 75

Chase
Charles P., 75
Frederick, 75, 96
Stephen, 80
William M., 72

Cheney
Person C., 71

Choate
Charles F., 73
Rufus, 94

Church
John H., 67

Churchill
John W., 98

Clark
Edward L., 98
Francis E., 99

Closson
Henry B., 95

Cochrane
Warren R., 95

Cogswell
William, 83

[1] Preceptors of Moor's School, 1754–1849, and Instructors on the Moor Foundation, 1896– , are not included in this Index. See page 99.

Colby
Anthony, 69
James F., 84
Conn
Granville P., 91
Conner
Phineas S., 90
Cook
Charles S., 86
Cooper
Charles H., 95
Cowles
Edward, 90
Crane
Calvin, 94
Crehore
Albert C., 81
Crosby
Alpheus, 76
Alpheus B., 89
Dixi, 89
Thomas R., 83
Currier
Moody, 72
Curtis
Jonathan, 94
Dana
Charles L., 90
Daniel, 63
James F., 82
Davis
Josiah G., 71
William H., 98
Dawes
Henry L., 93
Day
Pliny B., 70
Delamater
John, 88
Delano
Samuel, 69
Dewey
Harry P., 98
Dickinson
Charles A., 98
Dimond
Ezekiel W., 95
Dinsmoor
Samuel, 68
Samuel. 69
Dixon
Frank H., 84
Dixwell
John J., 73
Dow
Louis H., 79
Dudley
Augustus P., 93
Duncan
Samuel A., 95
Dunster
Edward S., 90
Dutton
John M., 98
Eastman
Ira A., 70
Edes
Robert T., 93
Edwards
Arthur M., 92
Elsberg
Louis, 91
Emerson
Charles F., 75, 85
Emery
Fred P., 78
Evans
George H., 105
Israel, 66
Fairbanks
Arthur, 79
Henry, 71
Farrar
Timothy, 66
Timothy, 75
Faunce
William H. P., 99
Field
Henry M., 89
Walbridge A., 95
Fiske
Moses, 94
Nathan W., 94
Fletcher
Richard, 69
Robert, 86
Samuel, 69
Folsom
Henry A., 97
Foster
David J., 96
Herbert D., 83
Freeman
Jonathan, 66
French
Arthur W., 86
Frost
Carlton P., 73
Edwin B., 81
Gilman D., 88
Gates
Owen H., 95
Gerould
John H., 83
Gile
John M., 89
Gilman
John T., 66
Peter, 64
Gilmore
Joseph A., 70
Godeby
Jean, 95
Goodell
David H., 72
Goodwin
Ichabod, 70
Gordon
George A., 98
Gould
Charles H., 96
Graves
Rufus, 92
Gregg
Jarvis, 94
Gulick
Edward L., 97
Haddock
Charles B., 78
Haile
William, 70
Haines
William P., 71
Hale
Benjamin, 82
Samuel W., 72
Hall
Frederick, 94
Lycortas B., 86
Newton M., 99
Thomas C., 99
William, 68
Ham
Ernest G., 96
Hanks
Horace T., 92
Hardy
Arthur S., 80
Ashley K., 79
Daniel, 94
Harriman
Walter, 71
Harris
George, 98
Hart
Levi, 65
Harvey
Matthew, 68
Hastings
Lemuel S., 95
Hayes
Francis B., 73
Hazen
John V., 81
Head
Natt, 72
Hill
Isaac, 69
Hinckley
Oramel S., 94
Hitchcock
Charles H., 82
Hiram, 72
Hiram A., 86
Hodges
George, 99
Holden
Charles A., 97

Holmes
Oliver W., 87
Hooper
Franklin H., 91
Hopkins
John, 74
Horne
Herman H., 85
How
Lyman B., 87
Howe
George, 75, 98
George M., 96
Hubbard
Henry, 69
John, 80
Oliver P., 82, 97
Samuel, 68
Hubert
Paul, 96
Hull
Gordon F., 82
Huntington
George P., 96
Henry B., 78
Joseph, 65
Husband
Richard W., 96
Hyde
William DeW., 98
Jacob
Stephen, 66
Jacobus
Melancthon W., 98
Jaffrey
George, 64
Jefferson
Charles E., 99
Jenkins
Frederick W., 105
Jennings
Herbert S., 96
Jesup
Henry G., 83
Joy
James F., 94
Kelly
John, 69
Kent
George, 69
Keyes
Homer E., 96
Kimball
Arthur H., 95
Benjamin A., 73, 74
Kingsford
Howard N., 88, 105
Labaree
Benjamin, 92
Langdon
John, 65
Langley
Ernest F., 79
Layoock
Craven, 78
Leeds
Samuel P., 98
Leland
George A., 91
Little
Arthur, 98
Lockwood
James, 64
Long
Clement, 84
Lord
George D., 77
John, 92
John K., 77
Nathan, 63
McClure
David, 65
McCollom
James T., 95
McFarland
Asa, 67
Mack
Andrew, 94
McKee
George C., 96
McKenzie
Alexander, 98
Alexander A., 105
Mahan
Dennis H., 74
John F., 105
Mann
Cyrus, 94
John L., 86
Marsh
Charles, 67
James, 94
Lyndon A., 70
Martin
Noah, 69
Mason
Lyman, 95
Mathewson
Charles F., 73
Merrill
Thomas A., 94
Metcalf
Ralph, 70
Michie
Peter S., 74
Moore
Adams, 94
Frank G., 77
George F., 99
George T., 83
Zephaniah S., 76
Morrill
David L., 68
Morris
George S., 95
Morse
Charles W., 97
Moxom
Philip S., 98
Mundé
Paul F., 90
Murdock
Thomas J., 94
Mussey
Reuben D., 87
Nancrede
Charles B., 93
Nesmith
George W., 70
Newell
Etta M., 105
Nichols
Ernest F., 82
Nathan R., 97
Niles
Nathaniel, 66
Noyes
Daniel J., 76
John, 94
Josiah, 94
Nathan, 92
Olcott
Bulkley, 66
Mills, 67
Peter, 66
Simeon, 65
Oliver
Daniel, 88
Ordronaux
John, 91
Packard
William A., 76
Page
John, 69
Robert, 98
Paine
Elijah, 66
Palfrey
John C., 74
Palmer
George H., 93
Parish
William H., 90
Parker
Edmund, 68
Henry E., 77
Joel, 69, 84
Parsons
Usher, 87
Patten
William, 64
William, 83
Patterson
James W., 80
Payne
Elisha, 65
Payson
Moses P., 67
Seth, 67
Peabody
David, 78

Pease
Theodore C., 97
Peaslee
Edmund R., 71
Robert J., 97
Perkins
Cyrus, 87
Perley
Ira, 75
Pettee
Charles H., 97
Phelps
Edward E., 88
Phillips
John, 64
Samuel, 65
Pierce
Benjamin, 68
Daniel, 64
Pitkin
Timothy, 64
William, 64
Plumer
William, 67
Pollens
Louis, 79
Pomeroy
Benjamin, 64
Pooley
James H., 92
Poor
John M., 80
Potter
Lyman, 66
Murray A., 79
Prentiss
Samuel, 67
Prescott
Benjamin F., 71
Proctor
John C., 76
John H., 96
Putnam
Israel W., 67
John N., 76
Quimby
Elihu T., 80
Quint
Alonzo H., 71
Ramsdell
George A., 73
Record
John W., 97
Redfield
Isaac F., 91
Redington
Edward D., 73
Reed
William, 68
Richards
John, 98
Richardson
Charles F., 78
Charles H., 82
Cyrus, 73
James B., 72
Rufus B., 77
Ripley
Sylvanus, 65
Robinson
Charles F., 96
Roby
Joseph, 89
Rockwood
Elisha, 94
Roe
John C., 79
Rollins
Frank W., 73
Rugglea
Daniel B., 97
Edward R., 79
St. Maur
Eugène P. de, 95
Sanborn
Edwin D., 78
Sawyer
Charles H., 72
Scott
Clarence W., 97
Seely
William W., 91
Sherburne
John, 65
Sherman
Frank A., 80
Shurtleff
Roswell, 75, 98
Sinclair
John E., 85
Skinner
Prescott O., 79
Smalley
John, 64
Smith
Albert, 88
Asa D., 63
Isaac W., 72
Jeremiah, 67
Jeremiah, 74
Jesse, 92
John, 66, 98
John, 67
John B., 73
Justin H., 84
Nathan, 87
William T., 87
Smyth
Frederick, 70
Snow
Jonathan P., 74
Solis-Cohen
Solomon, 93
Spalding
Charles W., 73
Edward, 70
Lyman, 92
Stanley
Clinton W., 72
Stearns
Onslow, 71
Steele
John H., 69
Stewart
William K., 96
Stoughton
William G., 79
Stowe
Calvin E., 76
Straw
Ezekiel A., 71
Streeter
Frank S., 73
Sullivan
George, 68
John, 65
Swift
Job, 66
Taylor
Robert L., 79
Samuel H., 95
Tenney
Charles, 95
Thompson
Dwinel F., 85, 96
Thomas W., 66
Tibbetts
Howard M., 105
Tobey
Edward S., 70
Torricelli
John B., 79
Tower
George B. N., 96
Towne
Solon R., 85
Tracy
Ebenezer C., 94
Tuck
Amos, 70
Tucker
William J., 64, 98
Tuttle
Hiram A., 72
Twichell
Joseph H., 98
Tyler
Bennett, 63
Varney
John R., 80
Veazey
Wheelock G., 72
Walcott
Philip C., 105
Weare
Meshech, 65

Webster
David, 91
Ezekiel, 67

Welch
Follansbee G., 85
Joseph B. G., 97

Wells
D. Collin, 84

Wentworth
Sir John, 64

Weston
James A., 71

Wheeler
John, 68

Wheelock
Eleazar, 63, 74, 97
John, 57

White
Edward L., 96
William, 94

Wicker
George R., 96

Will
Joseph S., 96

Willard
John D., 94

Williams
Jared W., 69
Stephen W., 92

Wood
Henry, 98

Woodbury
Levi, 68

Woodman
John S., 80

Woodward
Bezaleel, 64
George, 74
William H., 75

Worcester
Evarts, 94
John H., 94

Worthen
John A., 97
Thomas W. D., 80, 85

Wright
Carroll D., 93
John H., 77
William B., 98

Young
Charles A., 81
Ira, 80

GENERAL INDEX

Digitized by Google

GENERAL INDEX

In this Index *a* denotes recipients of advanced degrees upon examination; *c*, graduates in the Chandler Scientific School, before its consolidation with the College in 1893; *h*, recipients of honorary degrees only; *m*, graduates of the Medical School; *t*, of the Thayer School of Civil Engineering.

Bachelors of Arts, Bachelors of Letters, and Bachelors of Science since 1894, are entered with no distinguishing mark, except the year of graduation.

Reference is made to the earliest degree only.

Abbot
1811 Benjamin *h*
1839 Jacob J.
1840 James A.
1860 Victor M. *m*
1852 Wilson S.

Abbott
1871 Albert A.
1868 Alfred W. *m*
1866 Alson B.
1899 Alson M.
1833 Charles
1891 Charles F.
1880 Charles S. *m*
1894 Clifton S. *m*
1830 Constant *m*
1881 Edward *m*
1863 Ephraim E. P.
1899 Ernest A.
1892 George F. *m*
1896 George H.
1893 Herman E. *t*
1870 Ira A.
1826 James B. *m*
1891 John
1858 John E.
1876 Justin E.
1892 Nathaniel T.
1827 Nicholas *m*
1892 Walter H. *m*
1890 William T.
1893 Winthrop P.

Abell
1839 Erasmus D. *m*

Abernethy
1870 Alexander S.

Aborn
1893 Willard G.

Abrams
1889 Edward T. *m*

Adams
1894 Arthur A.
1848 Austin
1897 Benjamin F.
1884 Carlos L.
1850 Carson W.
1878 Charles *h*
1877 Charles D.
1894 Charles E. *m*
1845 Charles F. *m*
1810 Charles G.
1852 Charles I.
1865 Charles T.
1896 Chauncey C.
1797 Daniel
1803 Daniel *m*
1824 Darwin
1791 Ebenezer
1831 Ebenezer
1839 Ephraim
1836 Ezra E.
1833 Frederic A.
1822 Frederic W. *m*
1897 George A.
1873 George H.
1847 Hazen W.
1821 Henry
1869 Henry O. *m*
1875 Ira H. *m*
1796 Isaac
1866 Isaac *h*
1821 Jacob *m*
1813 James
1843 James O.
1782 John *h*
1817 John F.
1854 John G.
1815 Leonard
1858 Lucien H.
1871 Melvin O.
1881 Myron W.
1775 Nathaniel
1881 Orange H.
1882 Robert N.
1814 Thomas
1898 Walter S.
1885 Warren S.
1818 Weston B.
1799 William
1859 William R

Adriance
1873 Samuel W.

Agry
1815 David

Aiken
1838 Charles
1872 Charles *h*
1846 Charles A.
1830 David
1851 Edward
1881 Elisha B. *h*
1887 Henry O.
1839 James
1819 John
1874 John A.
1858 John F.
1807 Jonathan
1799 Joseph
1825 Silas
1784 Solomon

Ainsworth
1794 Andrew
1840 Frederick S.
1859 James G. *c*
1778 Laban
1811 William

Akerman
1842 Amos T.

Akers
1884 Joseph H. *m*

Albin
1864 John H.

Alden
1787 Abishai
1802 Augustus
1811 Ebenezer *m*
1826 Edward P.
1859 Edwin H.
1852 Ezra J.
1795 Samuel
1825 Samuel *m*

Aldrich
1891 Edgar *h*
1879 Fred E. *m*

1875 George I.
1881 George T.
1878 Gilbert H. *m*
1859 James C. *c*
1872 William D. *m*
1878 William W. *m*

Alexander
1815 Elijah *h*
1796 Foster

Allard
1885 Frank E. *c*
1854 John W.

Allen
1893 Alger V.
1808 Amos
1854 Benjamin R. *h*
1838 Carlos *m*
1829 Diarca H.
1826 Ebenezer
1885 Edwin H.
1874 Fred L.
1894 Frederick C.
1889 Frederick J.
1862 Galen
1867 George H. *c*
1820 Harry *m*
1892 Harry C.
1795 Heman
1849 Henry
1854 Henry W.
1880 Henry W. *c*
1852 Ira *m*
1811 Jacob
1845 James B.
1862 James F.
1828 John *m*
1894 John E.
1839 John H. *m*
1870 John H.
1869 John W. *h*
1814 Jonathan A. *m*
1814 Joseph P.
1794 Samuel C.
1866 Samuel J. *h*
1870 Samuel J. *m*
1882 Stephen M. *h*
1893 Walter A. *m*
1812 William *h*
1855 William H. H.
1824 William S
1882 William W.

Allin
1874 Horatio N.

Allison
1875 Henry E.
1891 James F.

Allsopp
1835 George A. *m*

Alvord
1862 Augustus
1813 Elijah *h*
1827 James C.

Amadon
1897 Alfred M. *m*
1893 Arthur F. *m*

Ambrose
1864 Edwin F.

Amelotte
1892 George *m*

Ames
1835 Charles P.
1869 Fisher
1839 Isaac
1791 John W.
1856 Joseph *h*
1898 Owen A. B. *m*
1894 William M.

Amey
1894 Harry B.

Andersen
1889 Christian P. *c*
1886 Hans P.

Anderson
1878 Calvin B. *m*
1868 David A.
1856 Henry F.
1814 John
1898 John A.
1846 Luther W.
1791 Rufus
1836 Rufus *h*

Andrews
1811 Abraham
1878 Addison F.
1829 Alonzo
1871 Benjamin W. *c*
1875 Charles E. *t*
1869 David H. *c*
1873 George L. *h*
1896 Guy A.
1844 Harrison
1892 Harry E.
1876 Herbert M.
1866 Horace E.
1875 John B. *m*
1831 Robert *m*
1858 Robert F. *m*
1892 Robert R. *h*
1862 Rufus F. *h*
1831 Seth L.

Angell
1846 George T.

Angier
1787 Samuel *h*
1887 Walter E. *t*

Angleton
1881 William H.

Annan
1885 David C. *c*

Applegate
1879 Charles C.

Appleton
1897 Fred S.
1792 Jesse
1791 Joseph
1791 Moses
1849 Samuel *h*

Archer
1818 Samuel H.

Archibald
1874 Alexander R.
1783 Thomas

Arey
1869 Herbert C. *m*
1840 Nathaniel H.

Armes
1885 Azra H.

Armitage
1880 Benjamin F.

Armor
1787 Samuel

Arms
1865 Charles C.
1839 William *m*

Armstrong
1814 Edmund W.

Arnold
1893 Arthur D.
1849 Henry J.
1824 Joel R. *h*
1788 Josias L.
1811 Lemuel H.

Arrias
1838 Isaac R. *m*

Arthur
1887 Sidney

Arundel
1900 Daniel A.

Artz
1888 Abraham L.

Asakawa
1899 Kanichi

Ash
1900 John W.

Ashley
1791 Thomas

Ashton
1880 John L. *m*

Atherton
1807 Booz M.
1859 Henry B.
1806 Humphrey

Atkin
1886 Frederic P.

Atkinson
1832 Bailes *m*
1806 Daniel C.
1889 Edward *h*
1877 George E.
1843 George H.
1871 George H.
1787 Jonathan
1838 Moses L.
1866 Samuel P.
1868 William P. *m*

Atwell
1888 Francello G *c*

Atwood
1867 Charles F.
1871 Edward C.
1857 Edwin T. *m*
1900 Fred E.
1899 William T.

Aubey
1898 Israel

Austin
1813 Daniel
1895 Frank E.
1885 Henry H. *c*

Avadisian
1883 A Nicholas *m*

Averill
1798 James L. *t*
1842 John P.

Avery
1773 David *h*
1888 Florizell C.
1870 Rush E.
1837 Thomas B.

Ayer
1846 Benjamin F.
1834 Caleb R.
1851 Day F. *m*
1856 Franklin D.
1860 James M.
1788 Oliver
1842 Otis *m*
1852 Phineas
1807 Samuel

Ayers
1864 Henry C.
1863 Jeremiah E.
1868 Walter H.

Babb
1824 James *m*

Babbit
1783 Isaac

Babbitt
1882 Freeman A. *m*

Babcock
1878 Albert A.

Bachelder
1825 Calvin *m*
1841 John
1891 Nahum J. *h*

Bacheler
1871 Albert W.

Bacheller
1819 James *m*
1813 Joseph *m*

Bachop
1836 William *m*

Backus
1788 Joseph
1787 Simon
1788 Sylvanus

Bacon
1890 Alvin H.
1897 Arthur A.
1883 Charles A.
1828 Daniel P. *h*
1881 Edwin M. *h*
1887 George P.
1858 Henry
1854 Henry M.
1896 Robert C.
1897 Theodore H.
1890 William A.

Badger
1854 Benjamin E.
1858 Constantine C. *m*
1839 Joseph
1840 Samuel
1823 Stephen C.
1848 William
1880 William E. *c*
1886 William P.

Badgley
1874 Charles W.

Bagley
1894 Timothy

Bailey
1890 Bernard A. *m*
1881 Charles H. *m*
1859 Charles P.
1808 Edmund
1879 Edward G.
1897 Edward P.
1875 Edwin C. *h*
1862 Frederick W.
1882 George P. *m*
1854 Goldsmith F. *h*
1830 Horace *m*
1840 Jacob W. *h*
1843 James M.
1827 John *m*
1811 Joseph
1849 Mark
1813 Rufus W.
1798 Stephen M.
1848 Stratford C. H.
1842 William *m*
1891 William T.
1854 William W.

Baker
1834 Albert
1801 Alpheus
1844 Andrew J.
1898 Benjamin W. *m*
1798 Charles
1858 Charles A.
1859 Fisher A.
1866 Grenville M. *m*
1863 Henry M.
1792 Joel
1846 John G.
1855 John R.
1843 John W. H. *m*
1861 John W. H.
1874 Orrin G.
1848 Peyton R.
1893 Rufus H.
1891 Smith *h*
1889 William D.
1858 William L. *c*

Bakes
1884 Thomas

Baketel
1895 Harrie S. *m*
1899 Roy V. *m*

Balch
1894 Frank A.
1881 Gardner P.
1877 Gilbert B.
1811 Israel
1897 William H.

Balcom
1870 George F. *m*

Baldwin
1865 Algernon B.
1877 Arthur H. *c*
1827 Benjamin G.
1839 Cyrus
1845 David M. *m*
1823 Dexter *m*
1859 Dwight *h*
1899 Edward G.
1874 Frank O.
1881 Fred C. *c*
1868 Horace C. *c*
1849 Isaac
1791 John
1791 Moses *h*
1892 Samuel P.
1810 Seth C.
1849 Thomas P.
1881 William F. *m*
1862 William H. *c*

Balkam
1900 Gilbert

Ball
1842 Benjamin W.
1874 Eliel S.
1791 Hemau
1849 Jasper N.
1820 John
1864 Thomas *h*

Ballard
1900 Clarence P. *m*
1830 Edward *h*
1837 Nathan

Ballou
1887 Elwood A. *m*

Bancroft
1823 Benjamin *m*
1860 Cecil F. P.
1839 George
1841 Jesse P.
1859 John M. *c*
1864 Solon

Banfield
1855 Joseph H.
1862 Joshua S.

Banfil
1891 Frank M.

Banister
1797 William B.

Banks
1878 Charles E. *m*

Banning
1900 Samuel W.

Barber
1801 Daniel *h*
1805 Isaac B.
1870 Theodore M.
1871 Willett P. *m*

Bard
1889 George P. *c*

Bardwell
1814 Horatio *h*

Baribeault
1884 William A. *m*

Barker
1872 Augustine V.
1900 Edson M.

Digitized by Google

1888 Frank J. *m*
1824 Lemuel M. *m*
1822 Nathaniel
1894 Percy L. *t*
1900 Ralph H. *m*
1829 Thomas C. *m*
1863 William R. *m*

Barnard
1865 Daniel *h*
1856 Edward F. *c*
1891 Frank E.
1884 James E.
1843 Pliny F.
1859 Watson K.
1859 William A. c
1856 William E.
1876 William M.

Barnes
1861 Albert c
1837 Daniel *m*
1855 Ira N.

Barnett
1854 James P. *m*

Barney
1899 James L.
1870 John W. *h*

Barnum
1845 Eli M.

Barr
1876 William A.

Barrett
1794 Charles
1852 Charles
1887 Elmer E. *m*
1878 George D. *m*
1838 James
1874 James C.
1780 John *h*
1889 John
1879 John A.
1850 Joseph C.
1810 Joshua
1876 Rush P.
1822 Samuel
1883 Samuel A.
1816 Thomas T. *m*
1880 William E.

Barrows
1864 Charles D.
1894 Charles D.
1875 Clark D.
1858 Elijah P. *h*
1900 Elmer A. *m*
1842 George B.
1842 John S.
1900 Nathaniel H.
1842 Simon
1806 William

Barstow
1879 David P. *h*
1899 Elmer W.
1839 Ezekiel H.
1835 George
1883 John
1846 Josiah W.
1842 William
1849 Zedekiah S. *h*

Bartholomew
1858 George K.
1864 Henry L. *m*

Bartlett
1835 Albert *m*
1872 Albert L.
1894 Alfred
1881 Charles H. *h*
1869 Charles W.
1892 Clarence S. *m*
1872 Edwin J.
1821 Erastus H. *m*
1829 Ezra *h*
1832 Ezra *m*
1824 Francis D. *m*
1835 Frederick
1856 George W.
1877 George W. *c*
1845 Henry S.
1869 Horace E.
1808 Ichabod
1812 James
1894 John H.
1864 John P.
1835 Joseph
1849 Joseph G.
1898 Joseph W.
1800 Joshua *m*
1790 Josiah *h*
1820 Josiah *h*
1824 Josiah *m*
1851 Josiah
1827 Levi
1859 Levi *h*
1833 Levi S. *m*
1857 Moses W.
1900 Percy *m*
1829 Peter *h*
1872 Peter M. *h*
1889 Ralph S.
1815 Richard
1894 Rolla W.
1836 Samuel C.
1867 Samuel C.
1887 Samuel C.
1864 Samuel N.
1838 Stephen M. *m*
1882 William A.
1847 William H.
1871 William H.

Barton
1831 Frederick A.
1891 George C.
1851 George S.
1876 Herbert J.
1892 Jesse M.
1848 Levi W.
1839 Lyman *m*
1894 Rufus B.
1790 Titus T.
1845 Williams *m*

Bascom
1798 Ezekiel L.
1803 Samuel
1843 Thomas S. *m*

Basa
1852 Perkins
1790 Samuel *k*
1815 Seth *m*

Bassett
1824 Thomas *m*

Batchelder
1871 Alfred T.
1838 Amos *m*
1898 Edward C.
1886 Fred P.
1830 Jacob
1827 John
1866 John B. *h*
1836 Joseph C. *m*
1796 Josiah
1850 Otis R. *h*
1864 Samuel F. *m*
1821 Zachariah

Batcheller
1835 Breed

Batchellor
1872 Albert S.

Bates
1885 Clifton W.
1863 David T. *m*
1855 Frederick
1822 James
1831 Joseph N. *m*
1871 Marvin S.

Baxter
1851 Carlos
1865 Edward K. *m*
1862 Myron L. *m*

Bayard
1882 Thomas F. *k*

Bayley
1885 Edwin A.
1793 Kiah

Baylies
1794 Nicholas

Beacham
1890 Minot H.

Beal
1899 Kenneth
1880 Mart A. c

Bean
1804 Aaron
1805 Asa
1885 Daniel O.
1880 Edwin A. *m*
1832 John V.
1804 Joshua
1868 Luther C. *h*
1798 Stephen
1883 William G. c

Beane
1883 Newell W. *m*
1836 Samuel
1858 Samuel C.

Beard
1872 James F.

Beasley
1874 Alfred W.

Beaton
1898 Alexander A. *m*

Beckett
1881 Charles H.

Beckford
1899 Henry S. *m*

Digitized by Google

Beckley
1854 Charles C. *m*

Bedel
1869 John *h*

Beebe
1824 Richard

Beebee
1830 Amander E.

Beecher
1848 James C.

Beede
1873 Albert H.
1872 Frank T.
1871 James R.
1858 Joshua W.
1868 Samuel F. *c*

Belden
1801 Jonathan *h*

Belknap
1895 George E. *h*
1898 James L.
1892 Willis C.
1807 Zedekiah

Bell
1844 Charles H.
1838 Christopher S.
1894 Ernest L. *m*
1851 George
1873 Homer S. *m*
1825 John *h*
1852 John
1887 John D.
1864 John J. *h*
1807 Joseph
1844 Joseph M.
1884 Louis
1826 Luther V. *m*
1793 Samuel
1866 Samuel
1853 Samuel D. *h*
1847 Samuel N.

Bellows
1826 George *m*
1859 Henry A. *h*
1793 John
1870 John A.
1827 Thomas

Bement
1828 William

Bemis
1798 Stephen

Bendelari
1882 Americus *c*

Bender
1809 Hastings R.

Benedict
1814 Joel *h*

Benezet
1899 Louis P.

Benjamin
1886 David H. *m*
1884 John F. *m*

Benner
1855 Edward R.
1896 Herbert O. *m*

Bennett
1847 Abner B.
1897 Harry R. *m*
1868 Francis M.
1848 Lemon
1851 Milo L. *h*
1898 Mortimer R. B. *m*
1851 Stephen *m*
1883 Warren A.

Bennis
1898 Frederick V

Benson
1812 Abishai
1811 Egbert *h*
1841 George W.

Bentley
1787 William *h*

Benton
1893 Frank A. *c*
1865 Frederic A.
1890 Jay B.
1869 Josiah H. *h*

Berger
1899 Henry J.

Bernier
1889 Edmond *m*

Bernstein
1892 Nathaniel

Berry
1839 Charles T.
1894 Charles W.
1870 Edward S. *m*
1892 Francis L.
1888 Fred S. *c*
1864 John H.
1853 Milton *m*
1861 Nathaniel S. *h*
1839 Nehemiah C.

Bertram
1825 John *m*

Berwick
1899 James R. *m*

Betton
1835 George O.
1814 Ninian C.
1787 Silas
1820 Thornton

Bickford
1887 Charles W.
1855 Joseph M.

Bickmore
1860 Albert S.

Bicknell
1823 Simeon S.

Biddlecom
1879 Frank L. *c*

Bidwell
1884 Edwin H. *m*
See CORRECTIONS

Bigelow
1795 Abijah
1900 Edward B.
1854 Erastus B. *h*
1873 George D.
1848 John P. *h*
1837 Levi *m*
1818 Luther *m*
1849 Windsor H. *m*

Biglow
1827 Abner P.
1814 Silas

Billings
1839 James C.
1803 Jesse L.

Bingham
1782 Caleb
1869 George A. *h*
1887 George H.
1863 George W.
1843 Harry
1801 James H.
1789 Solomon

Bingle
1882 Henry D. *m*

Bird
1857 Richard R.
1844 William

Birmingham
1884 Robert M. *m*

Bisbee
1871 Marvin D.

Bisco
1798 Abijah

Bishop
1803 Beriah *m*
1866 Edward N.
1882 Isaiah M. *m*
1895 Joseph W.
1873 Phanuel E. *m*
1879 Robert R. *h*

Bissell
1793 Benjamin
1845 George H.

Bittinger
1857 John Q.

Bixby
1863 Amos S. *m*
1841 Asher
1858 George H. *m*
1812 John
1883 John H.
1868 Moses H. *h*

Black
1875 Frank S.
1891 Judson B. *m*

Blackburn
1883 John R. *h*

Blackmer
1834 Joel

Blair
1872 Arthur W.
1889 Henry P.
1873 Henry W. *h*
1875 Israel A. *m*
1879 Louis E.
1900 Walter

Digitized by Google

Blaisdale
1817 Silas

Blaisdell
1869 Albert F.
1853 Alfred O.
1836 Cyrus *m*
1827 Daniel
1877 Frank *m*
1878 George W.
1846 James J.
1885 Joseph H.
1868 Kimball F.

Blake
1863 Barton F.
1885 Charles A. *m*
1888 Elmar T.
1893 Ernest C. *m*
1883 George F.
1891 Herbert A.
1898 Herbert W.
1826 Jeremiah *m*
1884 Warren P. *m*
1884 Wellman C. *m*
1863 William P. *h*

Blakely
1889 David N.
1888 Gilbert S.
1894 Quincy

Blakey
1887 John M.

Blanchard
1807 Ahijah
1843 Amos *h*
1845 Amos A.
1843 Cyrus L.
1847 Edmund
1889 Edward B.
1877 Edward K. *t*
1890 Edwin D.
1818 Enoch *m*
1852 Enoch
1874 Ferdinand
1868 George A.
1851 Henry C *m*
1880 James L. *m*
1812 John
1897 Lewis H.
1842 Silas M.
1884 Walter I. *m*

Bliss
1820 Abner *m*
1794 Bezaleel
1892 Don C.
1868 Henry C.
1825 Hiram *m*
1808 Jesse
1824 Jonathan
1801 Lemuel
1883 Leon D.
1849 William W. S. *h*

Blodgett
1856 Caleb
1826 Constantine
1815 Dan
1884 George A. *m*
1870 Isaac N. *h*
1783 Joseph
1881 Milo *m*

Blood
1843 Andrew J.
1887 Aretas *h*
1828 Daniel C.
1892 Edward F.
1857 Henry A.
1800 Mighill
1812 Samuel

Bloss
1823 Richard *m*

Blossom
1887 William L. *c*

Blunt
1859 Ainsworth E.
1897 Harry H.

Boardman
1815 Elderkin J.
1818 Elijah
1823 George
1858 Halsey J.
1850 Henry E. J.
1817 John
1897 Richard M.
1859 Samuel W. *h*

Bodge
1865 James H.

Bodwell
1888 Edwin J. *c*
1833 Joseph C.
1863 Joseph C.

Bolenius
1870 Robert M.

Bolser
1897 Charles E.

Bolster
1891 Augustus S. *m*

Bond
1813 Henry
1859 Richard *h*
1855 Samuel R.

Bonney
1824 Benjamin W.
1899 Charles W.
1847 Franklin *m*

Boothby
1875 Eugene L. *m*
1879 John F. *m*

Borgmeyer
1896 John G. L. *m*

Boss
1870 Lewis

Boston
1899 Albert W.

Botsford
1886 Elmer F.

Boudinot
1805 Tobias *h*

Bourlet
1885 Arthur G. *c*

Boutell
1808 John

Boutelle
1893 George W.

Bouton
1849 John B.
1851 Nathaniel *h*
1878 Tilton C. H.
1885 William C.

Bouttelle
1862 David E.

Boutwell
1877 Edward P. *m*
1836 James
1828 William T.

Bowen
1800 Jabez *h*
1864 William H. *m*

Bowers
1863 Albert
1893 Edward
1894 John A.

Bowie
1885 Willis E. *m*

Bowles
1884 George H.
1897 Sidney W. *t*

Bowman
1875 Charles P.
1802 Joseph *h*
1866 Samuel M. *h*
1840 Selwyn B.

Boyd
1889 Archibald C.
1858 Charles H.
1894 Everett W.
1897 George C.
1826 Isaac
1897 John M.
1860 Loring P.

Boyden
1827 William
1819 Wyatt C.

Boylston
1852 Richard *h*

Boynton
1845 Everett
1889 Henry *h*
1861 Oren H. *m*
1890 Perry S.
1890 William P.

Bozman
1882 Harden E. *m*

Brabble
1857 Edmund C.

Bracewell
1877 John *h*

Brackett
1844 Adino N.
1827 Cornelius T. S. *m*
1789 Ebenezer
1887 Frank P.
1805 James
1800 Joseph W.
1864 Nathan C.

Bradbury
1809 William

Digitized by Google

Bradford
1832 David *m*
1785 Ebenezer *h*
1796 Ebenezer G.
1867 Francis I. *m*
1811 James
1779 Jeremiah
1871 Joseph R. *h*
1785 Moses
1818 Samuel C.
1785 William *h*

Bradish
1889 Fred T.

Bradlee
1845 William C.

Bradley
1873 Charles F.
1837 Cyrus P.
1883 Daniel E. *c*
1875 Daniel W.
1863 David E.
1900 Francis J.
1873 Frank A.
1875 John J.
1844 Joseph H.
1807 Micah
1807 Moses H.
1868 Oscar H. *h*
1799 Samuel A.
1786 Stephen R. *h*
1796 William
1869 William J.

Bradshaw
1842 Hamilton B.

Bradstreet
1791 Nathan
1819 Stephen I.

Brainard
1817 Martin

Brainerd
1785 Elijah
1874 Henry G.

Braley
1883 Charles A.

Braman
1852 Milton P. *h*

Branch
1895 Oliver E. *h*

Branscombe
1845 Charles H.

Brazer
1845 John

Breck
1812 Daniel
1842 James
1850 Joseph B. *m*
1838 William

Breed
1851 Enoch P.

Bremner
1850 David

Brennand
1895 Everett C. *m*

Brett
1860 Ben C. *m*

Brewer
1871 Eben
1879 Edward P. *m*
1843 Francis B.

Brewster
1843 Augustus O.
1792 Benjamin
1861 John L.
1860 Jonathan M.
1867 Osmyn *h*
1797 Walter
1786 William

Brickett
1867 Benjamin F.
1847 George E. *m*
1858 George F. *m*
1840 Harry
1876 Henry J. *m*

Bridges
1848 Benjamin

Bridgman
1822 Benjamin H.
1866 Daniel A. *m*
1876 George H.
1856 Isaac
1830 John
1856 John D. *c*
1795 Joseph
1847 Marcus F. *m*
1855 Mendal E. *c*

Briggs
1885 Alton E.
1883 James F. *h*
1799 William
1888 William H. H *m*

Brigham
1859 Charles W. *m*
1778 Eli
1778 Elijah
1887 Frederick L *m*
1788 Joseph *h*
1843 Levi
1842 Lincoln F.
1778 Moses
1806 Paul *h*
1779 Samuel
1892 Whitney G *c*

Brimblecom
1869 Henry

Britton
1820 Ahiathar G. *h*
1842 John G.

Brock
1888 Charles H.

Brockway
1870 Daniel G.
1844 Harrison W. *m*
1874 Henry *c*

Brodhead
1825 John M. *m*

Bronson
1870 Ira T. *m*

Brooks
1855 Adin *h*
1850 Edward T.
1860 George B.
1881 George F. *c*
1882 George W. W. *m*
1875 Henry A. *c*
1869 James B.
1848 John G.
1885 John P. *c*
1849 Joseph P.
1826 Lyman *m*
1855 Orrin F. *c*
1900 Robert H.
1847 Samuel T.
1788 Thomas
1876 William H.

Brown
1839 Abner H.
1823 Abraham
1867 Abram
1878 Albert O.
1850 Alonzo
1836 Alpheus R.
1840 Amasa M. *m*
1832 Amos
1897 Aoson W.
1834 Artemas Z. *m*
1899 Arthur H.
1859 Calvin H.
1862 Calvin S.
1883 Charles H.
1799 Clark *h*
1838 Clark S.
1875 Cornelius F. *m*
1861 David H.
1778 Ebenezer
1787 Ebenezer
1876 Edward D.
1874 Edward J.
1900 Edward T.
1892 Forrest
1805 Francis
1870 Francis
1899 Fred N. *m*
1834 Gardner S.
1877 George A.
1894 George H.
1829 George W.
1895 Harry J
1827 Henry B. *m*
1838 Henry H. *m*
1791 James *h*
1794 James
1865 James F. *m*
1892 James S.
1897 Jay D.
1840 Jeremiah
1841 Joel H.
1809 John
1864 John E. *h*
1860 John P.
1836 John S.
1848 John S.
1789 Jonathan
1828 Jonathan *m*
1853 Jonathan C.
1845 Joseph B.

Digitized by Google

1835 Linsley K.
1861 Marshall L. *c*
1897 Maurice F.
1897 Merton D.
1857 Moses *c*
1853 Moses D.
1899 Nelson P.
1876 Newell J. *m*
1885 Ralph H. *t*
1886 Robert G.
1873 Samuel *m*
1831 Samuel G.
1827 Sewall *m*
1830 Stephen *m*
1878 Walter L. *c*
1829 William K. *m*
1835 William W. *m*

Browne
1881 Arthur S.
1861 Milton M.

Brownell
1871 Nathan P. *m*

Brownlee
1893 Edwin A. *m*

Bruce
1814 Charles H.
1861 George A.
1781 John
1813 Nathaniel F. *m*
1852 Thaddeus W.

Brunson
1819 David

Brush
1894 Barton W. *m*
1794 Elijah

Bryant
1882 Giles W. *m*

Bryar
1894 Fred E. *m*

Brydon
1853 Robert *h*

Buck
1900 Burton W.
1799 Daniel *h*
1823 Daniel A. A. *h*
1844 Jeremiah C. *m*
1889 Jonathan I.
1861 Thomas E. *m*
1866 William D. *h*
1886 William E. *h*

Buckham
1877 Matthew H. *h*

Buckingham
1779 Jedediah P.

Buckley
1900 James J. *m*
1890 Lawrence S. *m*
1887 Will P.

Bucknam
1806 Asa
1860 John W. *m*

Bucknell
1846 Benjamin F. *m*

Buel
1791 Samuel *h*

Buell
1809 Horatio

Buffum
1858 George M. *m*
1807 Joseph
1844 Rufus E.

Bugbee
1895 Arthur G.
1891 Edmund J.
1861 Frank *m*
1889 Frank L.
1872 George R. *m*
1839 Luther *m*
1890 Perley R. *c*
1871 Rolla G.

Bulfinch
1898 Chester W.

Bulkley
1813 Sylvester *m*

Bullard
1793 Asa
1855 Gates B. *m*
1884 Harold C.
1891 Harry G. *m*
1841 Malachi
1873 William E. *m*

Bullen
1842 Henry L.

Bullock
1838 James B. *m*

Bunker
1864 Charles A.

Bunten
1860 William E.

Bunton
1840 Sylvanus

Burbank
1848 Alcander *m*
1826 Alvin *m*
1857 Barker L. *c*
1821 Caleb
1891 Eugene D.
1807 Jacob
1848 Justin E.
1893 Lester W. *c*
1857 Parker C. *c*
1837 Porter S.
1843 Robert I.

Burbeck
1871 Edward C.
1875 George

Burge
1835 Benjamin

Burgess
1818 Dyer *m*

Burke
1838 Abel B.
1852 Albert G.
1850 William A. *h*
1833 William C.

Burleigh
1871 Alvin
1875 Charles H.
1878 Edward S.
1851 George W.
1851 John A. *h*
1854 John A.
1875 John H. *h*
1872 Micajah C. *h*
1888 Robert F. *m*
1884 Walter E.
1851 William H.
1872 William R.

Burnap
1894 Robert L.
1826 Sewall G. *m*
1863 Wilder L.

Burnell
1822 John *m*

Burnet
1798 Archibald
1866 Edward E. *h*

Burnett
1853 Clarence L.
1887 Edward A.
1890 Frank H. *m*
1824 Jonathan

Burnham
1840 Abel C. *m*
1804 Abraham
1852 Abraham
1815 Amos W.
1888 Atherton S.
1836 Charles
1829 Charles G.
1878 Clarence E.
1865 Cœleb
1897 Elisha B. *m*
1869 Franklin J.
1886 Harry H.
1865 Henry E.
1807 John
1888 John L. *m*
1874 Ozro W. *c*
1795 Samuel
1874 Silas H.
1848 Simeon C. S.
1840 William A. *h*
1864 William S.

Burns
1874 Charles H. *h*
1841 George G. *m*
1877 Oramon W. *m*
1826 Samuel A.
1826 William *m*
1841 William

Burnside
1813 James
1805 Samuel M.
1807 Thomas *m*

Burr
1898 Clarence H. *m*
1863 Sanford S.

Burroughs
1811 Charles *h*
1773 Eden *h*

Digitized by Google

1876 Edward S. *m*
1796 Richard
1894 Sherman E.

Burrows
1872 Joseph *h*

Burrus
1879 James D. *h*

Burt
1778 Benjamin
1819 Federal *h*

Burton
1777 Asa
1853 Horatio N.
1790 Stephen
1815 William
1852 William P.

Bush
1800 Alexander
1821 Barzillai *m*
1818 George
1789 John

Bushée
1894 Frederick A.

Busiel
1895 Charles A. *h*

Bussey
1866 Mark T. *m*

Buswell
1821 Thomas G.

Butler
1842 Benjamin
1888 Benjamin F. *h*
1800 Caleb
1834 Calvin
1875 George A.
1836 Horace
1846 John H.
1873 John H.
1859 Lord J. *c*
1875 Lucius C. *h*
1848 Wentworth S.
1831 William *m*

Butterfield
1796 Abraham
1900 Clarence E.
1792 Erasmus
1897 Ernest W.
1861 John W.
1839 Ralph
1836 William

Butters
1837 Charles H.

Buttrick
1852 John H.

Butts
1864 Augustus W. *m*

Buxton
1869 Edward B. *m*

Buzzell
1854 Andrew J. H. *m*
1837 James M. *m*
1882 Leonard O. *m*

Byam
1897 Allen J. *m*

Cabot
1797 Sebastian

Cady
1883 Sidney B. *t*

Cahill
1891 George S. *m*
1894 William A. *m*

Cahoon
1853 George W.
1845 William W.

Cain
1884 John L. *m*
1884 Willie G. *m*

Caldwell
1817 Abel
1864 Charles
1860 David A.
1814 Ebenezer B.
1861 Henry M.

Calef
1786 John
1787 Jonathan

Calkins
1868 Marshall *m*

Call
1854 Nathan *m*
1823 Royal *m*
1790 Timothy

Calley
1884 Epes J.

Cameron
1863 John S. *c*

Camp
1860 Charles H.
1805 Joshua S.

Campbell
1895 Arthur F.
1811 Alexander S.
1877 Alfred H.
1866 Bartlett A. *c*
1868 Cassius S.
1801 Daniel
1886 Gabriel *h*
1849 Henry H. *m*
1873 James *m*
1879 Sir John *h*
1891 Louis J.
1886 Richard C.

Canis
1877 George F. *c*

Canney
1865 Hanson C. *m*

Cannon
1899 Henry W. *h*

Canty
1890 John P. *c*

Capen
1893 Samuel B. *h*

Carbee
1866 Samuel P. *m*

Card
1879 John H.

Carey
1800 John F.

Cargill
1869 Charles G. *m*

Carleton
1895 Algar E.
1857 Charles A.
1868 Charles A. *m*
1803 Edmund *m*
1822 Edmund
1897 Elmer H. *m*
1872 Frank H.
1859 Isaac N.
1826 Peter C. *m*
1871 Robert M.
1891 Walter T.

Carlton
1831 John L.
1824 Oliver

Carney
1898 Joseph P.
1889 Sydney H. *m*

Carpenter
1896 Alonzo P. *h*
1878 Amos H.
1795 Asa
1887 Charles C. *h*
1887 Charles L. *c*
1847 Charles M.
1824 Ephraim *m*
1888 Herbert S.
1787 Josiah
1839 Philander I.
1877 Philip
1830 Walter *m*
1876 William H. *m*
1842 William S. *m*

Carr
1839 Alonzo F. *m*
1858 Artemas H. *m*
1897 Burt W.
1898 Charles E.
1875 Clarence E. *c*
1897 Edward G.
1874 George J. *c*
1839 John *h*
1850 Robert W.
1884 Wesley G. *c*
1875 William

Carrigain
1794 Philip

Carrigan
1877 Edward C.
1900 Michael T.

Carrington
1833 Albert

Carroll
1827 Carlo C. *m*
1859 Charles W.
1836 Henry H.
1897 John J. *m*
1898 John P. *m*

Carson
1872 Charles A.
1891 Paul *c*
1899 Philip W.

Carter
1813 Abiel
1898 Charles R.

Digitized by Google

1857 Daniel R.
1797 Ezra
1890 George A. *m*
1836 Horatio N. *m*
1841 John S.
1849 Joseph W. P.
1816 Lawson
1863 Mills O. *m*
1853 Nathan F.
1811 Nathaniel H.
1870 Sanborn B. *h*
1897 Stephen T. *m*
1821 William C.
1834 William F. *m*
1883 William F. *c*
1849 William H. *m*

Cartier
1834 Sylvester *h*

Cartland
1816 Samuel

Cary
1815 Maurice

Casa
1897 Edgar D.

Casaell
1857 Amos H.

Casain
1894 John E.

Castle
1881 Charles A.

Caswell
1893 Almorin O
1874 Charles F.
1890 Charles O.

Cate
1867 Almon F.
1885 Arthur T.
1844 Asa P. *h*
1876 Carter E.
1900 Edgar R.
1882 Edward F.
1888 Eleazar *c*
1861 George W.

Catherwood
1896 Clinton H. *m*

Cavender
1857 John *h*

Caverly
1897 Charles F. *m*
1878 Charles S.
1843 John L.
1874 Joseph L.

Caverno
1854 Charles
1860 Daniel H
1831 Sullivan

Cavis
1846 Joseph M.

Cazier
1793 Matthias *h*

Center
1883 John W.

Chadbourne
1808 Ichabod R.
1813 Thomas *m*

Chaddock
1791 Calvin

Chadwick
1867 Albert G. *m*
1878 Edward H.
1825 George
1854 George H.
1858 Harrison E.
1830 William

Chaffin
1886 William E. *c*

Chalmers
1887 Edward E.

Chamberlain
1872 Frank H. *c*
1887 Henry E.
1896 George E. *m*
•1823 John
1805 John C. *h*
1855 Joshua M.
1827 Levi *h*
1816 Mellen
1844 Mellen
1818 William
1845 William M.

Chamberlin
1860 George E.
1869 George H.
1880 George W. *m*
1858 Harvey J. *c*
1837 Oliver *m*

Chamberline
1855 John S.

Champlin
1877 William W. *h*

Chandler
1868 Charles H.
1898 Edward D.
1893 Frederic N.
1824 George B.
1882 George B *h*
1888 George F.
1860 George H.
1857 James *c*
1898 James R.
1779 John *h*
1805 John
1836 John O.
1882 Joseph G.
1828 Oliver P.
1826 Samuel A.
1866 William E. *h*
1829 Wolcott C. *m*

Chapin
1850 Charles H.
1877 Franklin M.
1884 Frederic E.
1850 Henry M.
1791 Joel
1845 Noah A.
1786 Pelatiah *h*
1779 Sewall
1790 Uriel
1816 William A.

Chapman
1784 Benjamin
1879 Charles F.
1892 Frank B.
1894 Frank B. *m*
1804 George T.
1835 Jacob
1866 James H.
1879 Joe W.
1865 Joseph S.
1803 Luther
1814 Thomas F.
1837 William R.

Charles
1864 Albert P.
1890 Will A.

Charlton
1854 Edwin A.

Chase
1866 Adino B.
1844 Albert
1865 Albert A. *m*
1814 Alexander R.
1780 Amos
1880 Arthur H.
1880 Arthur W. *c*
1869 Austin S.
1847 Barton W.
1786 Baruch
1817 Benjamin *h*
1846 Benjamin C.
1811 Caleb
1817 Carlton
1850 Charles *m*
1865 Charles A.
1839 Charles C.
1885 Charles F.
1853 Charles M.
1869 Charles P.
1889 Charles W. *h*
1852 Clinton S.
1793 David H.
1791 Dudley
1848 Dudley T.
1838 Ebenezer B. *m*
1831 Enoch *m*
1843 Francis B.
1871 Francis R. *h*
1860 Frederick
1892 Frederick A. *h*
1890 Frederick G. *c*
1888 Frederick H.
1841 George C.
1899 Hawley B.
1791 Heber
1850 Henry
1859 Henry
1823 Henry B. *h*
1835 Henry B.
1874 Henry F.
1864 Henry M. *m*
1897 Henry M.
1895 Henry N.
1894 Herbert E. *m*
1814 Horace

1862 Howard M.
1877 Ira A.
1842 Ira S. *m*
1827 James M.
1861 Joseph V.
1856 Leverett M.
1862 Levi G.
1846 Lyman *m*
1829 Moody
1797 Moses
1820 Moses
1860 Moses R.
1796 Philander
1864 Rodney G. *c*
1845 Rulus D.
1785 Salmon
1826 Salmon P.
1844 Samuel B.
1832 Stephen
1896 Stephen
1899 Theodore W.
1862 Thomas N.
1865 Walter W.
1857 Warren P.
1877 William F.
1858 William M *c*

Chasaell
1810 David

Chatfield
1880 Charles J. *h*

Chellis
1883 Burt
1885 Frank O.
1883 Rush

Chenault
1856 William

Cheney
1796 Abner
1795 Alpheus
1857 Augustus J. *c*
1880 Benjamin P. *h*
1848 Charles G.
1888 Charles H. *t*
1890 Clinton M.
1870 James W.
1839 Oren B.
1872 Oscar D. *m*
1875 Person C. *h*
1873 William H. *c*

Chesley
1900 Alfred E.
1880 Andros P.
1898 Harry O. *m*
1899 Verner L. *m*

Chickering
1866 George E.
1864 Josiah B. *h*
1869 Otis

Child
1821 Eber
1877 George H.
1899 James D.
1857 William *m*

Childs
1868 Curtis B. *c*

Chipman
1788 Daniel
1797 Nathaniel *h*
1832 Richard M.

Chittenden
1789 Martin
1791 Thomas *h*

Choate
1872 Charles F. *h*
1836 Frederick W.
1819 Rufus

Christie
1815 Daniel M.

Christophe
1897 Herman

Church
1796 Benjamin
1856 Benjamin S. *c*
1878 Benjamin T. *m*
1797 Daniel
1864 George T. *m*
1813 John H. *h*
1784 Nathan
1791 Selden *h*
1856 Walter S.

Churchill
1845 Charles H.
1896 John W. *h*

Chute
1810 Daniel
1813 James
1835 Jonathan A. *m*

Cilley
1859 Bartlett G.
1843 Bradbury P.
1826 Horatio G.
1863 Horatio G. *c*
1868 Orren G. *m*

Claggett
1837 Alonzo *m*
1832 Clilton *m*
1861 Erastus B. *h*
1894 Fred P.
1845 Ichabod B.
1826 Rufus
1808 William
1826 William

Clap
1805 Benjamin *m*

Clapp
1841 Salmon
1837 Sylvanus *m*
1889 William W. *h*
1821 Zenas

Clark
1873 Alanson
1852 Albert W. *m*
1844 Alonzo *h*
1889 Amasa B. *c*
1826 Ansel R.
1858 Augustus B.
1800 Benjamin
1834 Benjamin
1855 Benjamin
1878 Byron G. *m*
1898 Charles E.
1856 Charles P.
1882 Charles S.
1878 Clarence H. *m*
1834 Daniel
1839 Daniel
1832 Daniel A.
1836 David J.
1865 Dexter T. *c*
1884 Edgar A. *m*
1820 Edward *h*
1885 Edward R. *m*
1844 Edward W.
1824 Ephraim W.
1786 Erastus
1843 Francis B.
1873 Francis E.
1879 Frederic C. *m*
1899 George G.
1855 Greenleaf
1898 Harry W.
1868 Henry S.
1873 Isaiah R.
1834 James
1862 James A.
1873 James A. *m*
1837 Jeremiah
1823 John *m*
1857 John H.
1832 John L.
1888 John L.
1785 Joseph
1854 Joseph
1884 Levi *m*
1850 Lewis W.
1876 Lot C.
1838 Nelson
1829 Peter
1844 Peter *h*
1847 Ripley *m*
1811 Samuel *m*
1877 Samuel *c*
1823 Samuel W.
1848 Sawyer B.
1791 Timothy
1822 William
1842 William
1832 William C.
1900 William E.

Clarke
1887 Albert *h*
1856 Ambrose W.
1852 Charles *h*
1851 Francis E.
1873 Frank G. *c*
1848 Isaac L.
1884 James W. *h*
1843 John B.
1858 John T.
1839 Jonas B.
1873 Joseph B.
1843 Moses *m*
1895 Newton D.
1842 Ranslure W.
1812 Samuel
1862 Stephen W.
1832 William C.

Digitized by Google

Clary
1852 George
1841 Timothy F.

Clawson
1894 Marcus L. *m*

Clay
1869 Charles M.
1843 Lorenzo

Cleaveland
1895 Charles F.
1843 Charles H. *m*
1775 Ebenezer *h*
1782 John *h*
1823 Parker *h*
1869 William R. *m*

Cleaves
1887 Fordyce P.
1843 Nathan

Clement
1872 Charles H.
1862 Charles R.
1848 John P.
1863 Nathaniel H.

Cleveland
1827 Charles D.

Clifford
1878 Arthur *m*
1888 Cornelius E. *h*
1862 Nathan *h*
1854 Nathan J.
1858 William H.

Clogston
1894 John H.

Closson
1879 Henry B.
1859 Henry H. *c*
1860 Josiah T.

Cloud
1878 Charles E. *c*

Clough
1823 Henry
1895 Herbert T. *m*
1837 John *m*
1850 Lucien B.
1834 Moses T.
1806 Nathan K.

Cluff
1876 Daniel E. *c*
1880 Fred E.

Clymer
1896 Ernest F. *m*

Cobb
1879 Albion E. *m*
1888 Charles L. *c*
1817 Elias
1840 Gardner W. *m*
1896 Henry E. *h*
1819 Hosea P. *m*
1855 James T.
1854 Levi H.
1807 Moses *m*
1811 Nomlas
1891 Walter D.
1861 Wendell H.
1857 William B. *m*
1897 William O. *m*

Coburn
1869 Edwin R.
1830 Loammi S
1849 Samuel P.
1882 Wallace I.

Cochran
1875 Charles E.
1868 Frederic G.
1895 Harlan A.
1856 James R. *c*
1890 John C. *m*
1798 Peter
1823 Sylvester
1840 Thomas H. *m*

Cochrane
1887 John *m*
1880 John J. *h*
1859 Warren R

Coffeen
1785 Lake

Coffin
1856 Abraham B.
1799 Charles
1864 Charles W. *c*
1872 George C.
1851 Isaac
1791 John
1817 Joshua
1799 Nathaniel
1836 Nehemiah C.

Coffman
1882 John J. *m*

Coggin
1836 David
1878 David *h*
1834 William S.

Cogswell
1880 Charles H.
1874 Doane
1838 Elliott C.
1811 Francis
1822 Francis
1826 Francis
1830 George *m*
1857 George B. *m*
1850 John B. D.
1865 John R. *m*
1883 Joseph S. *h*
1794 Nathaniel
1819 Nathaniel
1885 Parsons B. *h*
1863 Thomas
1811 William
1845 William *m*
1878 William *h*
1890 William Jr.
1858 William L. *h*
1848 William S.

Cohen
1878 Lewis S.
1879 William N.

Coit
1881 James M. *h*
1886 Joseph H. *h*

Colburn
1779 Ezekie.
1808 Samuel W.
1832 Simeon D. *m*
1861 William W.
1865 Ziba A.

Colby
1850 Anthony *h*
1847 Charles C.
1836 Daniel E.
1823 Elijah *m*
1875 Frank A. *m*
1887 Frank E. *m*
1896 Fred B. *m*
1867 Gilman *m*
1863 Henry L.
1891 Herbert E.
1857 Ira
1894 Ira G.
1817 Isaac *m*
1831 James *m*
1872 James F.
1838 James K.
1842 Jeremiah H. W.
1852 John
1859 John F.
1885 John H. *c*
1831 Jonas *m*
1827 Lewis M. *m*
1821 Moses F. *m*
1845 Robert
1836 Stoddard B.
1777 Zaccheus

Colcord
1867 Doane B. *c*

Cole
1861 David F.
1881 Hurlburt E.

Coleman
1796 William *h*

Colgate
1870 William H.

Collamer
1855 Jacob *h*

Collamore
1847 Francis *m*
1854 George A.
1856 Leander

Collar
1899 Herbert C.

Collins
1835 David H.
1775 Samuel

Colman
1805 Henry
1866 Nathaniel B. *m*

Colony
1843 George D.

Colson
1883 James M.

Colver
1850 Nathaniel

Comegys
1870 John M. *h*

Digitized by Google

Comer
1882 Harris

Comings
1842 Benjamin N.
1842 George P.
1845 Samuel E.

Comley
1854 John B.

Comstock
1877 John M.

Conant
1815 Abel
1871 Charles H.
1857 Chester C.
1891 David S.
1879 Leonard L.
1837 Liba *h*
1839 Marshall *h*
1879 Osmyn P.
1780 William *h*
1883 William R.

Condit
1868 Aaron D.
1900 Dayton L.

Condon
1882 Edward B.

Cone
1875 Charles M. *c*

Conkey
1800 Alexander

Conlee
1873 Sebron T.

Conn
1887 Charles F. *c*
1856 Granville P. *m*

Connelly
1898 John M.

Conner
1871 Charles S.
1840 John P.
1865 John S.
1835 Phineas S.
1859 Phineas S.

Connors
1891 Willets S. *m*

Converse
1822 Amasa
1863 Charles B.
1823 Frederick L. *m*
1829 Freeman
1827 John K.
1811 Joshua
1828 Shubael *m*
1833 William *m*
1857 William A. C.

Conway
1871 Edmund L. *m*
1897 Harry P.
1794 John

Cony
1825 Daniel *h*

Cook
1802 Amos J.
1868 Asa B.
1869 Charles H.
1897 Charles H. *m*
1879 Charles S. *c*
1892 Edmund C.
1869 George *m*
1896 Jesse E. *m*
1791 John
1882 Lyman D.
1841 Orel
1896 T Bates *m*
1900 William H.

Cooke
1869 Albert W.
1832 George
1841 Henry G.
1836 Henry H.
1807 Josiah P.
1847 McLaurin F.
1843 Phineas

Cooledge
1813 Augustus

Coolidge
1856 Charles A. *m*
1888 Charles M. *m*
1844 Valorous P. *m*

Coombs
1883 Frederick L.
1892 Harry E.

Coon
1892 George B.

Cooper
1877 Charles H.
1883 Hermon *m*
1845 Orville M. *m*
1873 William P.

Copp
1811 Amasa
1841 Joseph M. *m*
1881 Owen
1826 Robert S. *m*
1843 Timothy

Corbett
1897 John B. *m*

Corbin
1857 David T.

Corey
1856 Charles *m*
1857 Charles G. *m*
1899 Guy E.

Corliss
1876 Daniel S. *m*
1831 Horatio G. F.
1885 Walter *m*

Cornelius
1829 Elias *h*

Corning
1887 Charles R. *h*

Corser
1818 Enoch *h*
1841 Samuel B. G.

Corson
1900 Freeman

Corwin
1887 Carl H.
1864 Marcus H. *m*

Cosait
1798 Ranna

Cotton
1888 Arthur E. *h*
1860 Samuel C.
1872 William H.

Couch
1896 Benjamin W.
1823 Paul
1891 William A. *m*

Cowan
1835 James W. *m*

Cowles
1859 Edward
1893 Fred W. *m*
1792 Rufus

Cox
1877 Albert G.
1893 Guy W.
1896 Isaac J.
1896 James A.
1789 John W.
1896 Louis S.
1892 Ralph E. *c*
1866 William T. *m*

Coxe
1889 Dorran B. *m*

Crafts
1875 Frederick H.

Cragin
1861 Aaron H. *h*
1830 Francis W. *m*
1885 William N.

Craig
1798 William

Cram
1854 Charles H.
1813 Daniel
1850 DeWitt C.
1782 Jacob
1881 Nathan D.

Cramer
1877 Reuben M.
1873 Thomas E.

Crane
1862 Amos W.
1785 Calvin
1849 Charles H.
1898 Ephraim H.
1869 Henry C.
1799 John H.
1857 Royal S.

Crannell
1882 Philip W.

Crawford
1876 Alexander B.
1874 Edwin C.
1807 William

Crehore
1854 John D.

Cremin
1891 John F. *m*

Cressey
1883 John T.

Digitized by Google

Cressy
1834 Oliver S. *m*

Crippen
1861 Henry J.

Cristy
1873 Austin P.
1900 Horace W.

Critchett
1885 Ernest T.

Crittenden
1898 Samuel W. *m*

Crocker
1894 Allen C.
1866 Newell W. *c*
1866 Uriel *h*

Croker
1899 Robert E.

Cromble
1838 James H. *m*

Crooker
1871 Leander J. *m*
1891 Leander J. *m*.

Crosby
1848 Albert H.
1895 Allyn J.
1827 Alpheus
1853 Alpheus B.
1811 Asa *h*
1895 Charles J. F.
1857 Daniel A.
1833 David
1824 Dixi *m*
1891 Dixi *m*
1895 Frederick C. *m*
1852 George A.
1810 Henry
1854 Hiram B.
1816 Josiah *m*
1820 Nathan
1791 Otis
1849 Stephen M.
1841 Thomas R.
1898 William P. *m*

Cross
1821 Abijah
1882 Clarence E.
1841 David
1824 Enoch *m*
1862 Oliver L.

Crossett
1792 Samuel

Crowell
1811 Robert

Crowley
1898 Henry D.
1897 John M. *m*

Cummings
1892 Allen C.
1896 Alvah C.
1853 Alvah R. *m*
1858 Ariel I. *h*
1842 Charles
1887 Charles O.
1839 Cyrus
1855 Ebenezer E. *h*
1882 Fred E. *m*
1869 George J.
1862 Horace S.
1887 Irving O. *e*
1858 Isaac *m*
1819 Jacob
1882 Mott A.
1868 Oscar S. *m*
1844 Seneca
1827 Silas *m*
1808 Solomon
1879 William H.

Cummins
1806 David

Cunningham
1881 Charles B.
1888 James A. *e*
1887 Joseph T. *e*
1848 Rufus H. *m*

Currie
1827 Samuel *m*
1845 Thomas H.

Currier
1818 Amos
1856 Amos N.
1812 David *m*
1867 David M. *m*
1869 Edward H.
1881 Edward H. *m*
1858 John M. *m*
1834 Moody
1885 Richard S.
1796 Seth
1881 William H. *m*

Curtis
1776 Abel
1894 Alvah H. M.
1788 Benjamin C.
1836 Benjamin W.
1889 Chester B.
1800 David
1868 Erskine C.
1888 Jeremiah L. *m*
1811 Jonathan
1844 Jonathan S. *m*
1811 Joseph W.
1878 Lebbeus *m*
1884 Leonidas A.
1844 Thomas W. T.
1846 Walter G.
1886 Walter W. *t*

Cushing
1868 Edward A.
1850 Edward H.
1811 Ezekiel D. *m*
1813 Frederick
1882 Henry E.
1817 Jonathan P.
1857 Thomas A.

Cushman
1811 Bezaleel
1899 Charles E.
1865 Henry I.
1887 Henry O.
1807 Hercules
1877 Jabez H. *m*
1794 Noah
1883 Ruggles A. *m*
1791 Timothy A.
1855 William A. *e*
1883 William E.

Cutcheon
1856 Sullivan M.

Cutler
1819 Calvin
1856 Calvin
1852 Charles
1847 Lyman
1798 Nathan
1889 Samuel R. *c*

Cutter
1832 Calvin *m*
1842 Charles
1833 Daniel B.
1844 Edward S.
1852 Isaac J.
1811 Jonas
1857 Joseph A.
1805 William P.
1875 William P. *m*

Cutting
1827 Flavel *m*
1870 Hiram A. *h*
1802 John R.
1823 Jonas
1805 Samuel

Dakin
1797 Samuel

Dalpé
1855 Jacob

Dalton
1855 Elbridge G. *h*
1820 John *m*
1831 John E. *m*

Daly
1879 Frederic G.

Dame
1882 Arthur K.
1880 Dana P.
1812 John *m*
1840 John T.
1848 Theodore S.

Dana
1858 Charles *h*
1828 Charles B.
1885 Charles H. *e*
1872 Charles L.
1837 Charles S.
1883 Charles S.
1788 Daniel
1849 Henry S.
1819 Hope L.
1885 Israel P. *m*
1821 James F. *h*
1835 John A. *m*
1878 John C.
1788 Joseph
1794 Josiah *h*
1795 Judah

Digitized by Google

1845 Judah
1854 Samuel W.
1801 Sylvester *h*
1839 Sylvester
1794 William
1828 William C.
1871 William S.

Dane
1800 John

Danforth
1858 Edward *h*
1819 Francis
1870 Frederick *c*
1880 George H.
1800 Isaac *m*
1862 Isaac N. *m*
1838 James *m*
1811 Josiah
1832 Samuel P. *m*
1871 William B.

Daniels
1871 Edwin A.
1868 Frank W. *c*
1844 Hiram C.

Danielson
1786 William

Darbe
1782 John *h*

Darling
1811 Benjamin
1885 Charles K.
1819 Elijah
1878 Eugene R.
1862 George E. *c*
1794 Joshua
1832 Lewis *m*
1876 Scott E.
1860 William W. *m*

Dartmouth
1860 Earl of *h*
See LEGGE

Dartt
1889 Frank P.
1887 William H.

Dascomb
1858 Alfred B.
1888 Charles E.
1893 Harry N.
1833 James *m*
1858 Milton *c*

David
1890 Adelard D. *m*

Davidson
1892 Edward S. *c*
1880 George M. *c*
1862 Milon

Davie
1846 Thomas

Davis
1858 Albert A.
1895 Carroll A.
1845 Charles A.
1879 Charles A. *c*
1879 Charles C.
1852 Charles E. *m*
1882 Charles M. *c*
1831 Daniel W *m*
1862 David F.
1847 David W. *m*
1861 Eben H.
1861 Edmund
1889 Edwin B.
1895 Edwin R.
1895 Fred R. *t*
1838 George A.
1871 George E.
1896 George H.
1848 George J.
1889 George M. *m*
1900 Harry B.
1877 Henry C. *h*
1817 Henry W. F.
1892 Homer A. *m*
1884 Horace S. *m*
1842 Hosea
1798 James
1841 James
1867 James A. *m*
1802 John *h*
1815 John
1859 John
1793 Jonathan
1866 Josiah G. *h*
1856 Mark
1819 Moses F.
1869 Nathaniel S. *m*
1850 Oliver
1864 Orris O. *m*
1889 Ozora S.
1874 Perley B. *h*
1864 Silas W.
1773 Stephen
1833 Thomas
1857 Wendell
1877 William G.
1874 William H.

Day
1842 Aaron
1870 Addison L. *c*
1897 Arthur W.
1783 Asa
1877 Charles L
1892 Clarence C. *m*
1786 Elkanah
1895 George W.
1887 James A. *m*
1864 Pliny B. *h*
1801 Sylvester *m*
1814 Warren

Dayton
1834 Daniel *h*

Dean
1848 Benjamin W.
1773 James
1800 James
1869 John W. *h*

Deane
1877 Clifton S.
1869 Henry A. *m*
1864 Velie H. *h*

Dearborn
1842 Charles E.
1821 Ebenezer *m*
1900 Edmond G.
1890 George V. N.
1899 Henry H.
1878 John H. *m*
1839 Joseph F.
1867 Josiah G.
1870 Josiah W.
1891 Ned *c*
1870 Reuben F.
1850 Sam G. *m*
1860 Samuel Q.
1855 Sylvanus S.
1865 Thomas B. *m*

Dearing
1879 Howard S.

DeBlois
1878 Thomas A. *m*

DeBoer
1884 Joseph A.

DeForest
1864 Edward

DeGross
1899 John H. *m*

Delano
1846 Albourne C. *m*
1833 Barna L. *m*
1884 Delavan C.
1823 Samuel

Delhanty
1883 William J. *m*

Dembitz
1886 Henry C. *m*

DeMerritte
1869 Edwin
1870 Frank

Deming
1842 Ebenezer S. *m*
1779 William

Demond
1816 Elijah

Denison
1848 Charles O. *m*
1852 Lafayette *m*

Dennett
1881 Charles S.

Dennis
1895 James H. *m*

Dennison
1845 Benjamin F.

Denny
1857 Edward W.
1888 Harry S. *c*
1859 James H.

Denton
1844 William P.

Derby
1879 Ladoit

DeSalazar
1895 William E. *m*

DesBrisay
1833 Thomas B. *h*

Desnoyers
1860 Joseph J. *m*

Digitized by Google

Deuachle
1891 William D. *m*

Dewar
1835 Henry A. *m*

Dewey
1819 Benjamin W.
1881 Charles G.
1794 Eldad
1779 Elijah
1898 Harry P. *h*
1878 Henry S.
1815 John *m*
1837 Nathaniel W.

Dewing
1856 Elijah F.

DeWint
1795 Christian *h*

DeWitt
1882 Edgar A.

DeWolf
1893 Edward G. *m*

Dexter
1805 Aaron *h*
1878 Charles

Dibble
1842 Augustus L.

Dickerman
1857 John L. *h*

Dickey
1835 David
1818 David W.
1880 George A.
1899 Maurice W.
1874 Myron P.

Dickinson
1813 Austin
1895 Charles A. *h*
1859 Chase H.
1860 Daniel A.
1805 David *h*
1850 Edward C.
1841 Frederick W.
1797 John
1798 Pliny
1795 Samuel F.
1785 Timothy
1843 William
1900 William C.
1813 William G. *m*

Dickson
1853 James M.
1874 Parker

Dillingham
1873 Pitt

Dimick
1871 Frank E.
1865 Orlando W.

Dimitrieff
1891 Christo *m*

Dimock
1867 Daniel W. *m*

Dimond
1842 David
1868 Ezekiel W. *h*

Dingley
1855 Nelson

Dinsmoor
1841 James
1875 Jarvis
1789 Samuel
1814 Samuel
1791 Silas

Dinsmore
1884 Charles A.
1813 James
1881 William B. *h*

Dix
1900 John E. *h*

Dixon
1881 Fred L. *m*

Dixwell
1851 John J. *h*

Doane
1895 Charles B. *m*
1889 Charles E. *c*
1857 Henry

Dodd
1900 Loring H.

Dodge
1844 Albert
1876 Edgar S. *m*
1895 Frank P.
1838 Franklin *m*
1860 Frederick B.
1893 George B.
1850 George W.
1881 Jacob R. *h*
1833 James M.
1806 Joshua
1864 Levi P. *m*
1834 Roderick L. *m*
1863 Samuel D.
1843 William *m*

Doe
1849 Charles
1827 Daniel J. *m*
1851 John *m*
1825 John P.

Dolloff
1891 Albert S. *m*
1900 Charles H.

Donahue
1899 Charles H.

Donnell
1865 Edward J. *m*
1889 Rufus E. *m*

Donovan
1886 Daniel B. *h*

Doolittle
1828 Willard *m*

Dore
1847 John C.

Doring
1883 Frederick W.
1891 Robinson L. *c*

Dorr
1817 Benjamin
1878 Charles A. *m*
1852 James C. *m*

Dorrance
1786 Gordon

Doty
1854 Abner A. *m*
1892 Vernon A.

Douglas
1890 Edgar H. *m*
1895 Fred J. *m*
1871 William B. *c*

Douglass
1862 Charles L. *c*
1884 Frank M.
1843 James S. *h*

Dow
1889 Dexter D.
1884 Herbert B. *h*
1835 Hiram *m*
1825 Jeremiah *m*
1833 Joseph
1799 Joseph E.
1854 Justin E.
1785 Moses *h*
1796 Moses
1849 Moses F.
1828 Nathan T.
1855 William D.
1861 William W.

Dowd
1896 John F. *m*

Dowe
1828 Joseph *h*

Downer
1838 Jason

Downing
1900 Arthur T.

Downs
1823 Cyrus *h*
1892 Willis B. *m*

Drake
1883 Charles B. *m*
1813 Francis *h*
1865 Frank J.
1869 James M.
1899 Percy G.

Draper
1855 Edward G.
1849 Gideon

Dreaser
1895 Arthur J.
1870 Simeon P. *m*

Drew
1900 Charles A.
1842 David F.
1841 Elijah C. *m*
1897 Frank E.
1883 Holman A.
1870 Irving W.
1882 Joseph N. *c*
1844 Joseph W.
1838 Leander *m*
1820 Oliver W. *m*
1899 Pitt F.
1848 Stephen F.
1843 Stephen W. *m*

Digitized by Google

Drown
1844 Daniel A.

Drowne
1786 Solomon *h*

Dubois
1891 Charles G.

Dudley
1867 Arthur W. *c*
1878 Augustus P. *m*
1856 Daniel B.
1839 Elbridge G.
1788 Elias
1873 Emilius C.
1859 Horace F.
1862 Jason H.
1858 Joseph F.

Duffy
1894 George E.
1896 Walter F.

Dunbar
1853 Charles B. *m*
1838 Daniel C.
1865 Edward M. *c*
1783 Elijah
1887 Eugene B. *m*
1879 Joseph H.

Duncan
1898 Charles
1861 DeWitt C.
1852 Robert
1857 Robert H.
1858 Samuel A.
1817 Thomas W.
1830 William H.

Duncklee
1847 Mark F.

Dunham
1862 George D. *m*
1794 Jacob
1789 Josiah

Dunklee
1817 John
1832 William A.

Dunlap
1888 Fred T.
1873 George H.
1900 Roger A.

Dunster
1881 Edward S. *h*

Durant
1852 James S.
1845 Mark

Durell
1794 Daniel M.

Durelle
1838 George O. J. *m*

Durgin
1852 Joseph F. *m*

Durkee
1856 Samuel T. *c*
1822 Silas

Dustan
1875 Charles W. *m*
1880 Dana M.
1852 George

Dustin
1799 Alexander
1877 Charles R.
1847 Daniel *m*
1872 Mirandus R.
1808 Oliver

Dutch
1800 John

Dutton
1880 Charles S. *c*
1855 George
1880 George A.
1801 John
1873 John M.
1900 Julius M.
1802 Nathaniel
1894 William C.
1876 William T. *c*

Dwight
1797 Daniel
1790 Elihu

Dyer
1856 Azro
1873 Nathan T.

Dyke
1858 Horace M.

Eager
1877 Charles W.
1794 Paul

Eames
1897 William M. *m*

Earl
1892 William B. *c*

Earle
1890 Charles S.
1890 George W.
1890 William P.
1889 Willis E. B.

Eastham
1841 Charles *m*

Eastman
1887 Charles A.
1899 Earl
1793 Edmund
1874 Edwin G.
1836 George B.
1839 George N.
1845 George W. *m*
1829 Ira A.
1822 Jacob W. *h*
1824 Joel
1795 John
1862 John R. *c*
1803 Jonathan B.
1850 Joseph
1827 Joseph A.
1821 Joseph B.
1837 Josiah C. *m*
1812 Luke
1794 Moses
1883 Oliver D. *m*
1802 Samuel
1884 Seth N. *m*
1796 Tilton
1899 Walter R.
1842 William P.

Eaton
1874 Albert
1860 Benjamin F. *m*
1879 Charles H. *c*
1859 Chester W. *c*
1833 Ephraim
1877 Frank *m*
1896 Frederick B.
1890 Harry M.
1887 Herbert S. *c*
1839 Horace
1894 James S. *h*
1854 John
1893 John Q.
1827 Leonard *m*
1893 Lilley *m*
1859 Lucien B.
1865 Moses C. *m*
1900 Roland G.
1823 Stephen *m*
1892 Valentine W.
1790 William
1837 William L.
1875 Wyllis G.

Eberg
1880 Arnold *m*

Ebrite
1880 George W. *m*

Eckstorm
1898 John B. C.

Edes
1817 Amasa
1844 Samuel H.

Edgell
1870 George S.

Edgerly
1864 David M.
1886 Jonathan F. *m*
1867 Joseph G.
1896 Josiah W.
1859 Samuel J.

Edgerton
1829 Albert M.
1879 Charles D.
1824 Edwin
1893 Joel I. *m*

Edmands
1886 Ernest J. *c*
1883 Thomas M.

Edmunds
1890 George F. *h*

Edson
1878 Andrew W.
1794 Jesse
1891 Marshall O.

Edwards
1839 Abraham F.
1844 Bela B. *h*
1899 Joseph H.
1813 Thomas M.

Digitized by Google

Egbert
1891 Jay H. *m*

Egery
1833 Edward A. *m*

Eggleston
1891 Willard W. *c*

Ela
1831 Benjamin
1868 Richard E. *c*
1870 Robert L. *m*

Elder
1872 Augustus F. *c*
1813 Samuel *m*

Eldred
1874 Howard S

Eldredge
1884 Charles H.
1882 Edward F. *m*
1832 Frederick A.
1866 Frederick A. *m*
1841 Micah *h*

Eldridge
1887 Clark H. *m*
1864 John S. *h*

Elkins
1817 Jeremiah
1869 Jeremiah S. *m*
1821 John P. *m*
1856 Joseph L.

Elliot
1829 Charles F.
1813 Daniel
1864 Daniel M.
1808 Moses

Elliott
1865 Eugene S.
1875 James P. *m*
1887 James P. *m*
1825 John S. *m*
1826 William
1900 William T. *m*

Ellis
1889 Benjamin F.
1890 Edward J. C. *m*
1822 John M.
1858 William B. *m*

Ellsworth
1797 Oliver *h*

Elmore
1889 William T. *m*

Ely
1782 David *h*
1888 Richard S.
1891 Richard S. *m*

Emerson
1805 Abner
1816 Benjamin
1805 Benjamin D.
1802 Brown
1870 Charles E. *c*
1868 Charles F.
1826 Charles M.
1830 Daniel H.
1832 Edward B.
1884 Edwards D.
1838 Frank
1883 George B. *m*
1826 Isaac H. *m*
1858 James *m*
1853 John D.
1825 John F.
1826 John S.
1799 Luther
1862 Luther W.
1900 Natt W.
1798 Reuben
1814 Samuel
1887 Stephen G.
1792 William *h*
1892 William R. P.

Emery
1873 Alfred W. *c*
1842 Caleb
1875 Charles W.
1877 Eugene L.
1887 Fred P.
1858 George W.
1845 James *m*
1830 James W.
1895 Natt M.
1795 Nicholas
1860 Samuel S. *m*
1808 Stephen
1836 Stephen M.

Emmons
1795 Eli
1830 Lewis *m*
1786 Nathaniel *h*

English
1888 Lee F.
1882 William F.

Enos
1794 Pascal P.

Enright
1878 Joseph C. *c*

Ernst
1876 Frederick W.

Eatabrook
1776 Experience
1861 George W.
1815 Joseph

Evans
1872 Alfred R.
1873 Clinton B.
1838 Enoch W.
1898 Frank W. *m*
1899 George H.
1827 Ira *m*
1792 Israel *h*
1843 Moses *m*
1871 Shepley W. *c*
1872 William W.

Evarts
1829 James M.

Eveleth
1862 Frederick W.
1870 Philemon *m*

Everett
1836 Augustus
1795 David
1813 Ebenezer
1849 Edward *h*
1836 Erastus
1861 James B. *m*
1780 Noble *h*
1824 Oliver *m*
1885 Oliver A. *m*
1790 Richard C.
1845 William *m*

Everson
1886 George *m*

Everts
1855 Martin G. *h*

Ewer
1777 Gamaliel

Ewing
1840 Almon E. *m*
1878 Arthur E.

Fairbanks
1886 Arthur
1871 Charles A. *c*
1877 Franklin *h*
1853 Henry
1810 Joseph
1852 Lorenzo S.
1888 Robert N.
1784 Rufus

Fairbrother
1849 George W. *m*

Fairfield
1900 Arthur P.
1825 Josiah W.
1876 Samuel M.

Fales
1849 Philetus

Fall
1884 Henry C. *c*

Falleen
1893 Carl P. *m*

Fanning
1803 Edmund *h*

Farley
1798 Abel
1843 Caleb E.
1898 George L.
1804 Stephen

Farmer
1822 John *h*
1872 Lewis G.
1853 Moses G. *h*

Farnham
1837 Luther
1870 Schuyler C.

Farnsworth
1813 Benjamin F.
1877 Fred W.
1853 Jonathan B.
1825 Ralph *h*
1813 Samuel
1822 Seth
1854 Simeon D.

Digitized by Google

Farr
1847 Asahel *m*
1872 Evarts W. *h*
1862 George

Farrar
1850 Charles S.
1800 George
1794 Humphrey
1794 Joseph
1807 Timothy
1801 William
1844 William H.

Fassett
1890 James H.

Fay
1854 Erastus N.
1848 George W. *m*
1856 Osmer W.
1847 Solomon P. *h*
1828 Warren *h*

Felker
1884 Charles S.
1883 Henry W.
1882 Samuel D.

Fellowes
1839 Jonathan G. *h*

Fellows
1862 Charles M. *c*
1855 Franklin E.
1862 George M.
1838 John
1858 Joseph W.
1862 Stark
1880 William B.

Felt
1813 Joseph B.
1877 Marcellus H. *m*

Fenn
1874 Joseph E.

Fenner
1850 Albert G. *m*

Fenton
1794 Ashbel
1799 Jacob

Ferguson
1889 Hardy S. *c*
1893 Joseph L.
1880 M. Hubbard *n*
1886 William K.

Fernald
1887 Fred A.
1893 Guy G.
1894 Henry E. *m*

Ferris
1856 Leonard Z.
1862 Valentine P. *c*

Ferson
1797 William

Fessenden
1842 Daniel W.
1838 Hewett C.
1838 Oliver G.
1806 Samuel
1812 Thomas
1796 Thomas G.

Field
1846 Andrew E. *m*
1795 Bohan P.
1878 Brayton A.
1838 Caleb C. *m*
1880 Edwin D. *c*
1894 Frank D.
1881 Henry M. *h*
1792 Joseph
1822 Joseph R.
1805 Martin *h*
1824 Seth *m*
1855 Walbridge A.
1808 Warren A.

Fields
1874 James T. *h*

Fifield
1882 Charles
1804 Ebenezer O.

Finn
1778 Nehemiah

Finney
1815 Alfred

Fish
1891 Ferda P.
1790 Halloway
1810 Henry *m*
1883 Irving
1896 J Euclid *m*

Fisher
1858 Abial W.
1888 Aleyne A.
1848 Charles H. *m*
1882 Edwin C. *m*
1859 Frederick S.
1818 Hervey *m*
1833 Jabez P. *h*

Fisk
1814 Allen
1870 Cyrus M. *h*
1860 George A. *m*
1798 John B.
1852 Martin H.
1802 Moses M.

Fiske
1861 Charles A. *c*
1843 Francis S.
1791 John
1786 Moses
1817 Nathan W.

Fitch
1837 Charles D.
1883 Clarence L. *m*
1831 Francis P. *m*
1807 Luther

Fitts
1873 George H.
1867 John F. *m*
1831 Moses H.

Fitz
1872 Arthur G.
1818 Daniel
1822 George
1865 John M. *m*

Flagg
1806 Edmund
1889 James C.
1841 Samuel
1863 William L.

Flanders
1842 Benjamin F.
1847 Charles *h*
1881 Charles F. *m*
1871 Charles N.
1856 Henry *h*
1884 James C.
1874 John W. *c*
1841 Jonathan L. *m*
1832 Thomas *m*
1831 Walter P.

Fletcher
1847 Dempsey R. *m*
1858 Frank H.
1874 Fred *m*
1886 George E.
1872 George H.
1817 Horace
1808 Isaac
1843 James
1815 John
1825 Mark W.
1814 Oliver
1806 Richard
1874 Richard *m*
1871 Robert *h*
1896 Robert H.
1869 Ryland *h*
1810 Samuel
1824 Thomas G.
1900 Walter H.
1860 William K.

Fling
1872 Lewis W. *h*

Flint
1821 Abner
1798 Ebenezer
1875 Joseph R.
1842 Lyman T.
1876 Thomas
1880 Thomas
1871 William W.

Floyd
1885 Charles W.

Fogg
1872 Albra
1846 David S. *m*
1839 George G.

Foley
1874 James P. *m*

Follansbee
1826 William *m*

Follett
1882 Ammi W. *m*
1873 Charles H. *c*
1858 John *c*
1857 John A.

Folsom
1897 Arthur C.
1885 Channing *h*

Digitized by Google

1899 Charles A.
1820 Charles L.
1862 David
1895 Fred G.
1871 Henry A.
1892 Henry H.
1848 Ira F.
1850 James D. *m*
1854 Joseph P.
1828 Nathaniel S.
1869 Omar W.
1796 Peter L.
1897 Ralph P.
1851 Samuel H.

Foord
1823 Alvin *m*
1826 Sylvester *m*

Foot
1778 David
1799 Lorenzo

Foote
1798 Alvan

Forbes
1790 David

Forbush
1888 William B.

Ford
1899 Daniel
1833 James W. *m*
1839 John D.
1892 John F. *m*
1895 Joseph A.
1889 Stephen W. *m*
1894 William H.

Forrest
1875 William S.

Forsaith
1807 Josiah
1857 William J.

Forsyth
1847 Francis F.

Fosdick
1803 John M.

Fosgate
1889 Elmer G. *m*

Foss
1841 Betton W. *m*
1900 Calvin W.
1875 Edwin F. *m*
1897 George E.
1899 Walter A.

Foster
1822 Aaron
1823 Abiel
1863 Addison H.
1822 Amos
1822 Asa E.
1840 Charles
1875 Charles H. *m*
1860 Charles L.
1873 Clarence M.
1774 Dan *h*
1777 Daniel
1841 Daniel
1880 David J.
1849 Davis
1837 Eden B.
1773 Emerson
1840 Frederick
1865 Frederick F.
1882 George V. *m*
1882 Henry R.
1885 Herbert D.
1861 Herman *h*
1879 Horace K.
1778 Isaac *h*
1828 Isaac
1777 Joel
1783 John
1858 John
1876 John
1821 John H. *m*
1864 John L.
1841 Moses
1834 Nahum P. *m*
1896 Nathaniel L.
1900 Oliver W.
1851 Richard B.
1849 Roswell
1821 Stephen
1838 Stephen S.
1786 Theodore *h*
1874 Walter H. *c*
1881 Warren W.
1895 William A.
1841 William C.
1885 William H. *h*
1860 William L. *h*
1879 Willie H. *m*

Fowle
1811 Jonathan

Fowler
1900 Alvah T.
1833 Asa
1873 Edgar O. *m*
1878 Edwin H. *c*
1868 Frank A. *h*
1868 George R. *h*
1886 George W.
1851 Hadley B. *m*
1900 Josiah M.
1835 Stephen
1872 William P.

Fox
1807 Abraham S.
1813 Charles
1831 Charles J.
1835 John *m*
1878 John H.
1818 Joseph
1852 William C.

Frame
1882 Robert *c*

Francis
1851 James B. *h*
1809 John

Frary
1866 Lucien H.

Fraser
1899 William M.

Freelon
1843 Thomas W.

Freeman
1854 Andrew W.
1810 Asa
1851 Chandler
1843 Edward
1841 Francis A.
1822 George
1797 James O.
1883 John T. *c*
1795 Jonathan *h*
1872 Joseph A.
1834 Nathaniel *m*
1843 Otis R. *m*
1796 Peyton R.
1813 Samuel *m*
1843 Samuel H.
1864 Willard W.

Freley
1878 Jasper W. *c*

French
1854 Alphonso G. *m*
1877 Arthur P. *c*
1892 Arthur W. *t*
1872 Asa M.
1852 Benjamin B. *h*
1812 Benjamin F.
1893 Charles A. *c*
1875 Charles P. *m*
1875 Charles W.
1879 Charles W.
1898 Daniel C. *h*
1851 David B.
1824 Ebenezer
1882 Edward H. *m*
1827 Eli
1898 Ernest E.
1896 Frederick R. *t*
1890 George A.
1872 George B.
1863 George H.
1886 George H. *m*
1899 Harold O.
1836 Henry
1852 Henry F. *h*
1876 Henry M.
1855 Isaac S. *m*
1862 James
1829 John *m*
See CORRECTIONS.
1847 John *h*
See CORRECTIONS.
1886 John
1899 John M.
1844 John O. *m*
1851 Jonathan *h*
1843 Leonard
1873 Leonard M. *m*
1888 Louis H. W.
1839 Nathan *m*
1881 Oscar H.
1860 Samuel F.
1841 Samuel P.
1893 Samuel P.
1859 Scott
1852 Theodore
1880 Warren C.

Digitized by Google

1895 Warren K.
1835 William *m*
1854 William M. *m*
1872 William W.

Friend
1890 George E. *m*

Frink
1802 John
1889 Lewis J. *m*

Frisbie
1771 Levi

Frost
1872 Albert E.
1852 Carlton P.
1858 Charles C. *h*
1887 Edward C. *m*
1845 Edward D.
1858 Edwin B.
1886 Edwin B.
1896 Gaius B.
1886 Gilman D.
1889 Harry M.
1857 Henry M.
1876 Walter C.

Frothingham
1892 Charles B. *m*

Frye
1840 Daniel F. *m*
1880 Edmund B. *m*
1859 John F.
1846 Peter Y. *m*

Fuller
1885 Abraham L.
1801 Henry W.
1857 Henry W.
1864 Homer T.
1882 James L. *m*
1820 James M. *m*
1775 John *h*
1888 Levi H. *m*
1899 Montie J. B.
1869 Myron H.
1791 Samuel
1786 Stephen

Fullerton
1821 Thomas S.
1796 Walter

Fullonton
1840 John

Funkhouser
1871 Robert M.
1871 Tilden S.

Furber
1843 Daniel L.
1890 James T. *h*

Furman
1880 William F.

Gage
1859 Alfred P.
1873 Edward L.
1858 Eliphalet B. *c*
1887 Herbert E. *c*
1876 Isaac K. *h*
1862 Nathaniel P.
1798 Samuel
1879 Seth N. *c*
1864 William T.

Gaines
1880 Alvin D.

Galbraith
1862 George H. *m*
1872 George T.
1872 William H.
1857 William J.

Gale
1830 Amos G. *m*
1868 Eugene B.
1843 Ezra W.
1876 Francis G.
1840 Israel N. *m*
1833 Jacob
1837 Jonathan G. *m*
1844 Lucian
1881 Milo J. *m*
1822 Wakefield

Gallagher
1894 Charles T. *h*

Gallinger
1885 Jacob H. *h*
1897 Ralph E. *m*

Gallison
1888 Ambrose J. *m*

Gallup
1847 Benjamin E.
1804 Elias
1828 George G.
1798 Joseph A. *m*
1787 Oliver
1834 William *m*

Galusha
1899 Albert L.
1794 Gershom

Gambell
1866 Orin

Gamble
1876 Samuel C.

Gannett
1826 Allen

Gannon
1899 Joseph W.

Gardiner
1882 Henry K. *m*
1876 William H.

Gardner
1864 Asa B. *h*
1887 Charles C.
1852 George W.
1883 Joseph G.
1811 Thomas C.

Garland
1828 Edmund
1886 William R. *m*

Garlick
1875 Samuel M. *m*

Garvin
1803 Isaac

Gary
1898 Guy L.

Gates
1844 Amphion
1874 Charles O.
1895 Ernest A. *m*
1873 George A.
1858 James W.
1840 Jeremiah *m*
1883 Owen H.
1823 Samuel *m*

Gatewood
1897 Marcus M. *m*
1876 Wesley E. *m*

Gault
1895 John
1890 Matthew

Gauss
1889 Henry *m*

Gay
1883 Frank A.
1895 George W. *h*

Gaylord
1870 Charles *m*
1867 William L. *h*

Geiger
1892 William F.

Gendron
1871 Joseph E. *m*

George
1897 Arthur P. *m*
1849 Asa *h*
1819 Austin *m*
1884 Benjamin P.
1838 Franklin
1891 Guy
1867 Ira P. *m*
1838 John
1844 John H.
1878 John P.
1895 Samuel S. *m*

Gerould
1899 Gordon H.
1895 James T.
1890 John H.
1878 Joseph B. *c*
1858 Samuel L.

Gerrish
1815 Francis *m*
1797 Joseph
1793 Samuel

Gerry
1869 Edwin P.
1865 John T. *c*

Getchell
1862 Frank H. *m*

Gibbon
1894 William

Gibbs
1838 David
1898 Frederick A.
1852 Jonathan C.
1875 Locero J. *m*
1890 Samuel W. *m*

Gibson
1862 Francis N. *m*
1897 Harold H.

Digitized by Google

1900 Jasper M.
1864 John T.
1858 Walter

Gifford
1892 Charles B. *c*
1875 Fred H. *m*
1894 John P.

Gilbert
1794 Benjamin J. *h*
1801 Charles
1796 Daniel
1878 George H.
1775 Sylvester

Gilchrist
1852 John J. *h*
1871 Oscar J.

Gile
1841 Daniel
1895 Ernest S.
1887 John M.
1857 Joseph
1877 Ray T. *c*
1804 Samuel

Giles
1842 John
1839 Warren A.

Gilfillan
1844 John A.

Gill
1862 George F.
1882 Miles C. *m*

Gillet
1791 Eliphalet
1820 Jasper *m*

Gillett
1787 Daniel O.
1847 Heman H. *m*
1802 Jacob

Gillette
1888 Bennie B.
1872 Rufus W. *m*

Gilliam
1841 George T. *m*

Gillis
1854 John F.

Gilman
1868 Albert O. *m*
1791 Allen
1891 Burton S.
1865 Charles J. *h*
1876 Edward H. *c*
1897 George W.
1867 Henry A. *m*
1861 James P.
1898 John A.
1794 John T. *h*
1796 John T.
1838 Joseph J.
1896 Louis L. *m*
1863 Oliver L. *m*
1837 Orville P. *m*
1833 Sumner *m*
1800 Tristram
1893 Virgil C. *h*
1845 Woodbury *m*
1836 Zeeb *m*
1863 Zeeb

Gilmore
1880 Franklin M.
1774 George *h*
1845 Quincy A.

Gilpatrick
1834 Rufus *m*

Gilson
1900 Henry B.
1874 Tillotson W. *c*

Glass
1887 George W.

Gleason
1856 Carlisle J.
1888 Chauncey
1898 Ernest M.
1861 George L.
1858 Samuel M.

Glidden
1815 Elisha
1829 Joseph M.

Glines
1853 Thomas J. *m*

Goddard
1786 Calvin
1877 Christopher M. *c*
1856 Edward N.
1897 Henry E. *m*
1857 Merritt E.
1885 Morrill
1780 Nathan *h*
1875 Warren *h*

Godding
1854 William W.

Godfrey
1884 Charles C. *m*
1857 Wilson *c*

Goffe
1791 Joseph

Gold-Smith
1833 Alban *h*

Gooch
1843 Daniel W.

Goodale
1852 James L.

Goodall
1777 David
1857 Edward B. *c*
1857 Francis H. *c*
1898 Harry W.
1844 Samuel H.

Goodell
1889 David H. *h*
1850 Edwin
1817 William

Goodelle
1863 William P.

Goodenow
1885 Daniel
1828 John M. *h*

Goodhue
1845 Amos B.
1863 David P. *m*
1900 Everett W.
1876 George
1841 George F.
1857 Henry A.
1867 Horace
1848 Joseph A.
1800 Josiah *m*
1792 Samuel B.
1839 Timothy A.

Gooding
1849 Gustavus A

Goodman
1816 Epaphras
1837 James W.

Goodrich
1822 Charles B.
1857 John B.
1806 Sewall

Goodsoe
1873 George W.

Goodspeed
1881 Charles *m*

Goodwillie
1820 David
1820 Thomas
1863 Thomas

Goodwin
1835 Daniel
1857 David M. *m*
1811 Dominicus
1895 Elmer E. *m*
1891 George E. *m*
1900 Harold C. *m*
1857 Ichabod *h*
1860 Ichabod *h*
1811 James S.
1844 John N.
1886 Karl H.
1862 Octavius B.

Gookin
1830 Warren D

Gordon
1817 Adam
1893 Charles B.
1868 Charles O. *m*
1786 Daniel
1871 Ephraim *c*
1846 George A.
1883 John W.
1879 Joseph W. *m*
1841 Nathaniel
1885 Onslow A. *m*
1811 William
1859 William C. *m*

Goss
1861 Andrew J.
1882 Arthur Y.
1893 Charles C. *c*
1820 Jacob C.
1873 Nathan R
1846 Oliver *m*
1857 Story N. *m*
1856 Zenas

Digitized by Google

Gould
1830 Abraham *m*
1873 Albert N. *m*
1892 Charles H.
1866 Charles R. *m*
1872 Fred H.
1864 Linus A.
1852 Oliver H.
1892 Ralph W.
1855 True M. *m*
1880 Wilbur C. *m*

Goulding
1863 Frank P.

Govan
1839 William

Gove
1878 Aaron *h*
1817 Charles F.
1856 Elijah A.
1888 Frank E.
1878 Frank W.
1859 George S *m*.
1793 John

Grafton
1896 Frank W. *m*

Graham
1899 Charles P.
1881 George W.
1851 Thomas *m*

Grahlfs
1894 Frederick L. *m*

Granger
1900 Eugene N. *m*
1881 Frank C. *m*
1884 Fred W.
1893 Karle H. *m*

Grant
1897 Albert E. *m*
1861 Jasper S.
1812 John *m*
1800 Stephen
1851 William C.
1860 William H. *m*

Graves
1897 Benjamin A. *m*
1854 Galen A.
1842 Leland J. *m*
1879 Leonard K.
1856 Milan *m*
1791 Rufus

Gray
1861 Adoniram J. *m*
1773 Ebenezer *h*
1848 Henry *m*
1830 Henry C. *m*
1859 Henry M. *c*
1878 John C.
1856 Joseph B. M. *h*
1771 Samuel

Graydon
1842 Robert G.

Greele
1813 Augustus

Greeley
1883 Arthur P.
1876 Edward A.
1845 Edward H.
1893 George E.
1897 Philip H. *m*
1881 William B.

Greely
1804 Allen
1835 Stephen S. N.

Green
1806 Benjamin *h*
1811 Charles
1823 Charles G.
1898 George A.
1861 Henry B. *c*
1861 Joseph F. *h*
1807 Oliver
1864 Richard H. *m*
1855 Thomas A. *h*
1791 William

Greene
1868 Charles W. *m*
1864 Daniel C.
1863 Edwin
1867 John B.
1836 Moses C. *m*
1854 Ranney
1889 Robert A. *m*
1859 Roger S.
1897 William A. *m*
1865 William B.
1830 William H.
1781 Zachariah

Greenlaw
1863 Samuel N. *m*

Greenlay
1873 Thomas S. *t*

Greenleaf
1838 Alfred *h*
1813 Benjamin
1832 Charles H
1823 Henry
1834 James

Greenough
1828 Elbridge F.
1855 Elbridge G.
1828 Jeremiah J.

Greenwood
1899 Albert H.
1806 Ethan A.

Gregg
1824 Daniel H.
1811 David A.
1826 Ezra M. *m*
1878 Fred W.
1841 James A. D.
1867 James W. *m*
1828 Jarvis
1883 John A. *m*
1825 Samuel *m*
1787 William

Gregory
1888 Warren F.

Grennell
1808 George

Gridley
1812 Timothy J. *m*

Griffin
1898 Guy C.
1869 John W.
1853 Samuel O. *m*
1868 Simon G. *h*
1854 William A. *m*

Griffing
1873 Douglass C.

Griffith
1893 Edward

Griffiths
1790 Ralph *h*

Grimes
1836 James W.

Griswold
1837 Benjamin
1883 Charles S.
1893 James B. *m*
1789 John
1860 John B.
1794 William A.

Groas
1886 Herbert C. *c*
1784 Thomas

Grosvenor
1818 Cyrus P.
1792 Daniel *h*
1835 David A. *m*
1864 John M. *m*
1859 Joseph W.
1822 Moses G.

Grouard
1855 John H. *m*

Grout
1845 Admatha
1873 Albert P.
1795 George
1787 Jonathan
1793 Paul

Groux
1860 Eugene A. *h*

Grover
1894 Edwin O.
1890 Frederic O.
1892 George W. *h*
1773 Joseph
1832 Nathaniel
1786 Stephen

Grow
1894 Eugene J.
1851 Milo W.

Guarnsey
1789 James K.

Guild
1893 Edward F. *m*
1900 Frank H.
1873 Harvey M. *m*

Gulick
1883 Edward L.
1883 Sidney L.

Digitized by Google

Gunnison
1892 William T.
1895 John V.

Guppey
1843 Joshua J.

Guptill
1839 Calvin H. *m*
1875 Ira C. *m*

Gurley
1772 Ebenezer
1793 Jacob B.
1794 Royal

Gustin
1893 Byron
1860 Walter *m*

Guthrie
1873 William

Hack
1895 Thomas H.

Hackett
1874 Charles W. *m*
1858 William H. Y. *h*

Haddock
1844 Charles
1816 Charles B.

Hadduck
1846 Lorenzo K. *h*

Hadley
1844 Amos
1900 Augustus A.
1840 George P.
1809 James
1886 Samuel P. *h*

Hadlock
1887 Albert E.
1900 Fred H.
1896 John C.

Hahn
1885 Albert J. *m*
1865 Ammi R.

Haile
1857 William *h*
1856 William H.

Haines
1860 Ferguson
1871 George B. *m*
1874 Joseph S.
1803 Samuel
1831 William P.

Hale
1886 Arthur H.
1827 Benjamin *h*
1868 Charles G.
1791 David
1829 Ebenezer *m*
1887 Edward B.
1865 Edwin B.
1884 Edwin E.
1835 Ezekiel J. M.
1885 George S. *h*
1881 James W. *c*
1857 John C.
1861 John P. *h*
1810 Nathan *h*
1860 Oscar A.
1841 Safford E. *m*
1849 Salma *h*
1796 Samuel
1883 Samuel W. *h*
1833 Svene *m*
1827 Thomas C.
1889 William P.

Haley
1858 Frank *m*
1860 John W.
1860 Samuel G.
1868 Timothy A. *m*
1869 William D.

Hall
1788 Aaron *h*
1846 Adino B. *m*
1853 Albert C. *m*
1873 Alfred S.
1844 Alvah C. *m*
1836 Camillus *m*
1821 Charles *m*
1865 Charles C.
1870 Charles E.
1881 Charles H.
1876 Crowell C. *m*
1805 Daniel *h*
1854 Daniel
1777 David *h*
1894 Dwight
1892 Edward K.
1841 Edwin *m*
1803 Frederick
1874 Freeman C. *m*
1893 George E. *h*
1887 Harry W. *c*
1798 Horace
1839 Horace
1793 Ira
1861 Jeremiah F. *h*
1833 Joseph P. *m*
1851 Joshua G.
1860 King S. *h*
1861 Lycortas B. *c*
1833 Lyman *m*
1814 Moses
1790 Nathaniel
1832 Nathaniel *m*
1888 Newton M.
1851 Obadiah J. *m*
1847 Richard
1839 Robert B. *h*
1836 Robert H.
1876 Roderick F.
1839 Samuel R. *h*
1828 Sherman
1823 Thomas
1798 William *h*
1826 William *h*
1883 William C. *c*

Hallett
1887 Edward B. *m*

Ham
1871 Charles H.
1896 Edward R.
1894 Ernest G.
1900 Guy A.
1797 John
1890 John C. *m*
1880 John E.
1896 Thomas C.
1897 William H.

Hamilton
1790 Alexander *h*
1863 Alfred K.
1819 Cyrus B. *m*
1859 Samuel K. *c*
1896 Tallmadge

Hamblett
1900 Charles J. *h*

Hammond
1877 Charles B.
1802 Elisha
1824 George W. *m*
1883 Isaac W. *h*
1884 Winfield S.

Handerson
1820 Phineas *h*

Hanks
1849 Byron M.

Hanlon
1891 Nicholas J. *m*

Hanna
1854 Alexander B. *m*

Hanson
1858 Caleb W. *m*
1890 George M.
1886 Harry H.
1839 Jacob C. *m*
1859 John
1868 Lester W. *m*
1864 Nathaniel L.

Hapgood
1896 Herbert J.
1813 Hutchins

Harding
1805 Alpheus

Hardison
1876 Frank H.

Hardy
1794 Aaron
1822 Aaron
1870 Anthony C. *h*
1873 Arthur S. *h*
1889 Arthur W. *t*
1894 Ashley K.
1890 Charles A.
1789 Daniel
1891 Edward D. *t*
1857 Ephraim J.
1860 George
1888 George F. *c*
1897 Henry W.
1867 Hiram T. *m*
1899 Horace D.
1870 John H.
1808 Nathaniel K.
1803 Nehemiah
1812 Noah
1842 Rufus C.
1855 Silas

Digitized by Google

1807 Thomas
1812 Thomas
1887 William P.

Harlan
1894 Alison W. *h*

Harley
1893 Theodore L.
1895 Joel A.

Harlow
1878 George R.
1843 Lewis D.
1853 Roscoe L. *m*
1888 Truman O.

Harman
1793 Martin

Harmon
1882 Benjamin S.
1876 Frederick J. *m*

Harper
1838 Charles A.

Harriman
1878 Benjamin E. *m*
1877 Charles H. *m*
1879 Herbert J.
1869 Hiram P.
1847 Hubbard C. *m*
1861 Oscar B. *m*
1867 Walter *h*

Harrington
1878 Charles E. *h*

Harris
1845 Broughton D
1894 Charles E.
1826 David *m*
1826 Edward P.
1839 George *h*
1864 George D. *m*
1815 James H.
1804 Joel
1855 Sidney S.
1886 Thomas J.
1787 Walter
1896 William L.

Harrison
1871 Henry C.
1897 Henry H.

Hart
1874 Henry H.
1784 Levi *h*
1875 William H.
1786 William S.

Hartley
1899 Joseph H.

Hartness
1859 James A.

Hartshorn
1896 Edward *m*
1813 Levi
1860 Viola J.

Hartwell
1806 Cyrus
1787 Jonas
1809 Jonathan

Harvey
1854 Daniel B.
1859 Frederick R. *h*
1794 Joseph
1806 Matthew
1865 Matthew
1875 Peter *h*
1864 William F.

Haseltine
1777 Ebenezer
1854 George
1855 Nathan S.

Haselton
1858 William A.

Haskell
1840 Abraham S. *m*
1854 Franklin A.
1827 George
1795 John
1843 John C.
1877 John D.
1876 Louis V.
1890 William B. *m*

Haskins
1862 Leander M. *c*
1880 Solomon F. *m*

Hastings
1900 Harold R.
1870 Lemuel S.

Hatch
1779 Ashur
1875 Charles A.
1886 Edward J. *c*
1824 Elisha *m*
1880 George W. *m*
1884 Henry L.
1814 Horace
1869 John E.
1830 Joseph D.
1900 Royal
1886 William M.

Hathaway
1868 Fernando C.
1882 James N. *m*
1875 Lemuel *m*
1858 William F.

Haven
1828 George W.
1773 Samuel *h*

Hawkes
1810 James
1899 Ralph W.

Hawley
1885 Arthur D.
1878 George H. *m*
1893 George O. B.

Hawthorn
1874 Robert *c*

Hay
1876 Arthur

Hayden
1900 Arthur B.

Hayes
1839 Alonzo
1896 Arthur D. *m*
1846 Augustus A. *h*
1859 Benjamin F.
1865 Charles *m*
1849 Charles C.
1858 Charles W. *c*
1851 Francis B. *h*
1892 Frederick L.
1883 Irving B.
1862 John A. *m*
1895 John E. R.
1831 John L.
1851 John M.
1860 John W.
1873 Justin G.
1850 Richard
1805 William A.

Haynes
1880 Daniel P. *c*
1858 Edgar K. *c*
1881 Edwin M. *h*
1818 Joseph
1888 Julius P. *m*

Hays
1839 Henry *m*

Hayward
1873 Charles J.
1880 Frank M.
1859 Jedediah K.
1853 Silvanus

Haywood
1869 George W.
1867 Rufus C.

Hazeltine
1787 David
1839 Henry H.
1829 Moses G.
1810 Richard *h*
1835 William

Hazelton
1881 Arthur S.
1857 Moses K.

Hazen
1842 Allen
1897 Annah P. *a*
1812 Asa
1807 Austin
1863 Azel W.
1889 Charles D.
1889 Frank J.
1873 George
1854 Henry A.
1871 Henry A.
1891 Irving A.
1875 John V. *c*
1870 Lucius R.
1866 Marshman W.
1863 Noah B. *c*
1840 Norman
1896 Raymond D.
1839 Thomas G. *m*
1888 Warren B. *c*
1890 William N. *t*
1871 William O.

Digitized by Google

Head
1879 Natt *h*

Heald
1793 David
1897 Franklin E.
1891 Franklin H. B.
1794 Thomas
1870 William F. *m*

Healey
1881 Charles W. *c*

Healy
1835 John P.
1899 Thomas R. *m*

Heard
1838 John *m*

Heath
1891 Albert C.
1829 Horatio W. *m*
1865 Isaac L.
1825 Robert R.
1835 Simon B. *m*
1826 Solyman
1858 Willard S.
1826 William

Heaton
1840 Austin C.
1829 Charles *m*
1832 George *m*

Hebard
1854 George D. A.

Hébert
1889 Honoré A. *m*

Hedge
1799 Abraham *m*
1788 Lemuel *h*

Heffern
1894 Patrick W. *m*

Hefflon
1891 Jesse T. *m*

Heilge
1862 Charles C. *c*
1887 Fred C. *c*

Heilman
1873 George P. *c*

Helme
1852 Timothy H. *m*

Hemmenway
1870 Edmund P. *c*
1843 George B.
1842 Joel W.
1792 Moses *h*

Hendee
1882 George W. *h*

Henderson
1879 Frank E. *m*
1867 Henry C.
1897 John R.

Henry
1825 Caleb S.
1833 Hugh H.
1878 James W.
1806 John *h*
1834 John C. *m*
1881 John G. *m*

Herbert
1800 George
1871 John
1822 Richard *m*

Herrick
1873 Albert S *m*
1873 Daniel F. R.
1879 Edward E. *h*
1881 Francis H.
1834 Horace
1822 Israel *m*
1873 James D.
1826 Osgood
1880 Robert P.
1854 Stephen S.
1854 William A.
1837 William B. *m*
1860 William S.

Heraey
1859 Albert J.
1856 Charles H.

Hertzberg
1899 George R. R. *m*

Hett
1852 Alexander *h*

Hewea
1898 Lawrence I.

Heydock
1852 Mills O. *m*
1819 William T.

Heywood
1899 Augustine L.
1812 Benjamin F.
1893 Edwin J.
1845 Frederick
1855 Henry *c*
1795 Joshua
1808 Levi
1890 William *h*

Hibbard
1772 Augustine
1876 Charles B.
1863 Ellery A. *h*
1835 Harry
1824 Moses *m*

Hichborn
1856 Alexander *m*

Hidden
1836 Ephraim N.
1847 John S. *m*
1791 Samuel

Higgins
1846 Calvin K. *m*
1884 Clifford E. *m*
1868 Milton P. *c*
1886 Thomas M.
1872 William E. *c*

Hiland
1869 Frank
1862 Thomas *m*

Hildreth
1887 David M. *c*
1900 George K.
1817 Hosea *h*
1864 John L.
1892 John L.
1856 Thaddeus *m*
1868 William H. *m*

Hill
1868 Benjamin M.
1886 Ellon S.
1876 Frank P. *c*
1818 George S.
1867 Howard F.
1850 James M.
1887 John H.
1884 Josiah F.
1838 Levi G. *m*
1831 Moses *m*
1841 Otis F.
1832 Silas H.
1816 Thomas P. *m*
1842 Timothy
1839 William P.

Hilliard
1800 Abraham

Hills
1814 John *m*
1841 Nathaniel
1816 Rufus *m*

Hilton
1897 George F.
1890 Henry H.

Hinckley
1823 Bushrod W.
1884 John H.
1884 Lewis E. C.
1856 Lyman G.
1819 Oramel S.

Hinkley
1827 Israel *m*

Hinman
1875 Charles S. *m*
1842 Clark T. *h*

Hitchcock
1838 Alfred *m*
1896 Alfred M. *a*
1851 Charles
1881 Edward *m*
1879 Edward B. *m*
1889 George H.
1872 Hiram *h*
1879 Hiram A. *c*
1851 Homer O.

Hixon
1857 Lloyd W.

Hoadly
1887 George *h*

Hoag
1900 Albert B. *m*

Hoar
1858 Samuel E.

Hoban
1899 Owen A.

Hobart
1815 Caleb
1842 Harrison C.

Digitized by Google

1794 James
1851 Timothy D.

Hobba
1863 Benjamin *m*
1862 George F.
1864 Ichabod G.
1859 Isaac W.
1899 Joseph W.
1856 Josiah H.
1859 Josiah H.
1865 Victory *m*

Hobson
1814 Humphrey

Hodgdon
1842 Albert E.
1894 Frank W.
1861 George E.
1885 John B. *c*
1884 Oscar W. *m*
1884 Thomas M.

Hodges
1849 Emerson

Hodgkins
1885 Lewis
1897 William H. *h*
1899 Willis B.

Hodgman
1843 Edwin R.
1869 Edwin R. H.

Hodsdon
1876 Edward T.

Hogan
1872 William E.

Hogge
1828 Robert

Hoit
1829 Albert G.
1832 David D. *m*
1882 Fred A. *m*
1835 Moses F.

Hoitt
1871 Charles W.
1899 George B. *m*
1882 George C. *m*
1860 Ira G.

Holbrook
1807 Amos
1862 Frederick *h*
1885 Henry C. *m*

Holden
1895 Charles A.
1852 Isaac

Holland
1779 Abraham
1900 Harold M.
1858 Joseph B.
1874 William W. *m*

Hollenbush
1853 Calvin G.

Hollister
1869 Josiah B. *h*

Holman
1873 George H. *m*
1872 William A.

Holmes
1835 Artemas L.
1832 Azel *m*
1877 Charles H. *c*
1889 Charles M. *m*
1835 Cyrus *h*
1890 Edward S. *c*
1782 Hugh
1838 James
1886 John H. *h*
1871 Lewis W.

Holt
1876 Fred L.
1870 Hermon
1897 Hermon
1881 Ira W.
1803 Jacob
1878 James P. *m*
1889 Joel *h*
1814 Joshua
1876 Judah M.

Holton
1804 Alexander
1873 George D. *c*
1891 Harry S.
1805 John
1887 Seba A. *h*

Holyoke
1791 Samuel *h*

Homer
1788 Jonathan *h*

Hood
1851 Gilbert E.
1844 Jacob A.
1841 Joseph E.
1865 Wendell P.
1867 William *c*

Hooke
1851 Enoch G.

Hooper
1792 Thomas W. *h*

Hopkins
1806 Abiathar
1899 Arthor W.
1827 Charles
1809 Daniel *h*
1830 Erastus
1891 Herbert S.
1896 Herman P.
1862 John *c*
1847 Mark *h*
1827 Samuel

Hopkinson
1851 Alanson G.

Hopper
1877 John J. *c*

Horne
1857 George E.
1874 Herman L.
1884 James D.

Hosford
1838 Benjamin F
1859 Charles
1826 Isaac
1866 Schiller
1838 Willard *m*

Hoskins
1894 Carl S.
1842 Dexter E.
1841 John C. C.
1820 Nathan
1899 Neal L.

Hosmer
1831 Elbridge
1838 William H. *m*

Hotaling
1878 Frank S.

Hotchkiss
1801 Elisha
1773 John *h*

Hough
1879 Charles M.
1803 Dan *m*
1812 Daniel
1846 Daniel S.

Houghton
1882 Edward F. *m*
1837 James C.
1847 John N. *m*

Houston
1847 Hiram
1884 James P.

Hovey
1798 Aaron
1844 Alvah
1842 Amos W.
1852 Charles E.
1847 Daniel *h*
1828 Edmund O.
1888 Elwyn G. *c*
1885 Otis E. *c*
1885 Richard

How
1860 Lyman B.

Howard
1861 Abel T.
1882 Amasa *m*
1858 Augostine S.
1894 Berton C.
1886 Elmer F. *c*
1884 Ernest
1865 George C. *m*
1886 Granville K. *c*
1835 Hiram W. *m*
1882 John *m*
1846 Levi *m*
1829 Roger S.
1853 William W.

Howe
1801 Abner
1812 Adonijah *m*
1851 Adonijah W. *m*
1845 Asa *m*
1881 Charles H.
1878 Charles H. W
1868 Charles M.
1859 Edward W.
1864 Elias W.
1800 Estes
1900 Frank M.
1827 George *h*
1866 Jabez C. *h*

Digitized by Google

1817 James
1824 Jonah *m*
1864 Joseph W. *h*
1832 Josiah
1811 Luke
1886 Malverd A. *t*
1854 Milton G. *c*
1790 Perley
1798 Phineas
1855 Richerand
1777 Solomon
1783 Tilly
1794 William
1838 William A.
1809 Zadok *m*

Howell
1863 Humphrey E. *c*
1791 Jeremiah B. *h*
1896 Thomas *m*

Howland
1884 Clarence
1887 Fred A.

Hoyt
1822 Aaron B.
1887 Adrian H. *m*
1878 Albert H. *h*
1864 Alpheus E. *m*
1888 Alpheus W.
1900 Charles H.
1861 Edmund S.
1821 Enos *m*
1824 Epaphras *h*
1890 Frank C. *c*
1847 George A.
1825 Hiram *m*
1840 John *m*
1859 Joseph G. *h*
1870 Joseph G.
1859 Lewis C. *c*
1871 Martin W.
1896 Moses H.
1838 Otis *m*
1838 Peter L. *m*
1831 William H.

Hubbard
1852 Benjamin P. *m*
1825 Benjamin T. *m*
1865 Charles L.
1839 Denison G. *m*
1878 Elwin T. *m*
1841 Gardiner G.
1865 George F. *m*
1868 George H. *h*
1880 George H.
1862 Grosvenor S.
1803 Henry
1885 Henry A.
1785 John
1816 John
1841 John
1814 John W.
1813 Jonathan H. *h*
1811 Oliver *m*
1873 Oliver P. *h*
1843 Solon *m*
1843 Stephen G. *m*
1869 William F. *c*

Hubbell
1878 Homer B.

Huckins
1843 David T. *m*
1899 George L.
1897 Theron H.

Hudnut
1849 Joseph O.

Hudson
1858 John W.
1885 Samuel H.

Hughes
1870 Aaron P. *c*
1868 James A. D.

Hulbert
1853 Calvin B.
1884 Homer B.
1885 Jay M.

Hull
1890 Galen D.

Hume
1888 Harrison *h*

Humiston
1882 Franklin G.

Humphrey
1839 John P.
1894 Orman B. *m*

Humphreys
1890 Clifton S. *c*
1804 David *h*

Hunawill
1858 Richard

Hunkins
1808 Benjamin *m*
1895 Charles H.
1846 Seth C. *m*

Hunt
1832 Caleb S.
1857 Charles W. *m*
1870 Eben
1822 Ebenezer *m*
1861 Franklin L. *m*
1800 Frederick
1852 George A.
1868 George W. *h*
1847 Horace
1806 Jacob *m*
1842 James L.
1807 Jonathan
1866 Nathan P.
1847 Peter T.
1804 Samuel *h*
1893 Samuel P.
1862 Simeon
1876 Theodore C.

Hunter
1806 Daniel *h*
1824 Galen *m*

Huntington
1786 Asahel
1782 Benjamin *h*
1773 David
1848 Eliphalet *m*
1815 Elisha
1897 George P. *h*
1783 Henry
1846 Henry S. *m*
1780 Joseph *h*
1803 Nehemiah
1885 Newton S. *h*
1785 Samuel *h*
1845 Sylvanus C.

Hunton
1847 Ariel *h*
1859 Augustus P. *h*

Huntoon
1854 Andrew J. *m*
1817 Benjamin
1808 Nathaniel

Huntress
1874 Charles O. *c*
1844 Joseph *m*

Hurd
1900 Benjamin P. *m*
1818 Carlton
1888 George P. *m*
1894 Henry N.
1854 Isaac *h*
1773 John *h*
1848 John W.
1822 Samuel
1846 William C.
1855 William H. *m*
1888 William W. *m*
1854 Yorick G. *m*

Hurt
1866 Wilson A. *m*
1855 Wilson N. *m*

Huse
1882 Henry H. *h*
1865 Hiram A.
1788 Jonathan
1802 Nathaniel

Hussey
1852 Elijah M.

Hutchins
1857 Arthur E.
1872 Frank D.
1871 Frederick *m*
1863 George S.
1827 Hamilton
1900 Harry
1840 Henry C.
1835 Horace G.
1804 Otis
1866 Warren G
1845 William W.

Hutchinson
1780 Aaron *h*
1790 Aaron *h*
1848 Charles
1879 Charles C. *c*
1894 Charles M. *m*
1775 Elisha
1878 Fred J. *c*
1881 George H. *c*
1890 Harry S.
1804 Henry
1875 Herbert S.
1775 James

Digitized by Google

1806 James
1853 John
1886 John D.
1863 Jonas
1828 Levi *m*
1883 Roscoe A.
1809 Timothy
1884 Warner J.
1845 William A.
1828 William H. *m*
1899 William L.

Hyatt
1899 Edwin A.
1899 Willard I.

Hyde
1788 Alvan
1878 Edward *m*
1852 Melvin J. *m*

Ide
1865 George H.
1866 Henry C.
1893 Henry C.
1886 Josiah
1852 Marcus *m*
1897 Philip S. *m*

Ilsley
1892 Arthur B. *c*

Imlay
1849 Frederick C.

Ingalls
1792 Calvin
1790 Charles
1829 Charles C.
1823 John
1870 Lucien *m*

Ingersoll
1813 Henry *m*

Ingham
1877 John E.
1889 Leslie H.

Ingraham
1862 Andrew
1837 Nathaniel *m*

Ingram
1858 Alexander

Inlay
1879 Erwin G. *m*

Irish
1880 Elwood W. *m*
1879 Frank L.
1848 Henry D. *m*
1868 John C. *h*

Irving
1899 Arthur P.

Irwin
1867 John N.

Isaacs
1893 William M. *h*

Isbell
1876 Edward A. *c*

Jackman
1886 Frederick B.
1860 Samuel H.

Jackson
1873 Amos M. *m*
1840 Archibald H. W. *m*
1833 Charles D.
1883 Charles S. *c*
1897 Henry C. *m*
1841 James
1844 James C.
1859 James T.
1792 John
1807 Joseph H.
1799 Levi
1790 William
1831 William C.

Jacob
1809 Nathaniel *m*
1803 Stephen *h*

Jacobs
1883 Arthur E.
1787 Daniel

Jaffrey
1779 George *h*

James
1897 Ralph H.

Jameson
1855 Ephraim O.
1821 John
1797 Thomas
1818 Thomas

Janes
1801 Ebenezer

Jaquith
1896 Charles A.

Jarvis
1848 John F.
1873 Leonard *c*
1810 Russell
1872 William
1893 William R.

Jenkins
1862 Alvin *m*
1874 Arthur D.
1881 Charles E. *m*
1900 Frederick W.
1900 Harry M.

Jenks
1884 Arthur W.
1886 Chancellor L.
1889 Edward A. *h*
1863 Isaac N.
1896 Nathan
1839 Otis *h*
1894 Paul R.

Jenne
1873 Roswell C. *m*

Jenness
1861 Benjamin F.
1899 Burt F. *m*
1871 Gilman H.
1857 Reuben V.
1870 Samuel G. *m*

Jenney
1827 Elisha

Jennings
1900 Fred E.

Jennison
1827 Edwin
1797 John F.
1843 John F. *m*

Jewell
1872 Charles A.
1885 Erastus P. *h*
1844 Harvey
1856 William E.

Jewett
1827 Adams
1776 Caleb
1821 Calvin *m*
1850 Charles C.
1801 David
1883 Frank E.
1820 Hibbard *m*
1835 Jeremiah P. *m*
1843 John E. B.
1895 John Y. *t*
1810 Leonard
1795 Luther
1823 Merrick A.
1828 Milo P.
1826 Spofford D.

Johnson
1856 Albion W.
1837 Alexander G.
1785 Alfred
1871 Charles G. *c*
1872 Clarence
1878 Daniel
1778 Ebenezer
1840 Edward C.
1864 Edward F.
1865 Edward F. *c*
1896 Edward J.
1882 Francis E. *m*
1897 Frank C.
1886 Frank V.
1870 Franklin P. *c*
1887 George E.
1836 George W. *h*
1835 Gideon S.
1822 Haynes
1883 Henry B.
1897 Hiram L. *m*
1874 James B. *c*
1856 James E.
1863 Jesse
1866 John E.
1870 John H. *c*
1835 Joshua J. *m*
1799 Kendall
1847 Luther
1834 Moses
1828 Osgood
1852 Osgood
1832 Peter *m*
1874 Roger S. *c*
1849 Samuel W. *m*
1883 Sinclair J. *t*
1887 Stanley E.
1862 William E.
1864 William M. *c*
1880 William P.

Digitized by Google

Johnston
1813 Charles
1897 Charles E. *m*
1863 Edward P.
1825 Hale A.
1899 Robert P.

Jonakowski
1900 Edmund J.

Jones
1788 Abial
1778 Abraham
1898 Albert D.
1844 Amos
1861 Amos B.
1804 Anson
1896 Arthur L.
1899 Boyd B. *h*
1852 Charles
1859 Charles G.
1835 Daniel *m*
1890 Daniel P. *c*
1876 Edwin A.
1894 Edwin E. *m*
1880 Edwin F.
1874 Elgin A. *c*
1872 Eli G. *m*
1873 Emory H.
1869 Frederic W.
1859 Frederick *m*
1835 Henry
1841 Henry N. *m*
1883 Herbert E. *m*
1842 Jeremiah P.
1779 John
1834 John
1841 John W.
1841 Joseph R. *m*
1841 Luther
1894 Matt B.
1857 Norman
1840 Samuel W. *m*
1872 Stephen A.
1799 Thomas
1835 Willard
1880 William P. *c*

Jordan
1859 Charles *m*
1882 Chester B. *h*
1832 Cyrus *m*
1899 Wesley W.

Josepha
1897 Charles S. *m*

Joslin
1896 Perry E. *m*

Joy
1899 Clarence L.
1833 James F.
1863 Joseph F.

Joyce
1893 Charles P. F. *m*

Joyslin
1856 William R.

Judd
1787 Jehiel

Judkins
1853 Emery G. *m*

Judson
1775 Andrew
1823 Elnathan *h*

Junkins
1887 Sydney E.

Justice
1876 Frank L.

Kaulbach
1891 Joseph *m*

Keach
1885 Almon H. *m*

Kean
1889 Michael E. *m*

Keating
1897 John F.

Keator
1875 Thomas O. *m*

Keay
1896 Harry C. *m*
1888 Forrest L.

Kellam
1869 Charles R. J. *m*

Kellar
1893 John G.

Kelley
1867 Cyrus K. *h*
1813 Ebenezer S.
1866 Edward A.
1888 John W.
1869 Seth W.
1897 Walter F.
1882 Walter S. *c*
1825 Webster

Kellogg
1775 David
1785 Elijah
1873 Henry M.
1833 Joseph *m*
1886 Perrin T.
1858 Silas

Kelly
1822 Albert L.
1819 Henry T.
1791 John
1804 John
1829 Samuel *m*
1844 Samuel B. *m*
1841 Stephen L.
1886 William P.

Kelso
1895 Walter L.

Kemn
1852 Alba E. *m*
1892 Charles L.

Kemnton
1872 Willard C. *m*
1867 Zenas M. *m*

Kenaston
1879 Alonzo E.
1878 George F.

Kendall
1811 Amos
1866 Henry A.
1853 John
1889 Nathan
1871 Peleg R.
1774 Thomas
1899 Warren C.

Kendrick
1839 Asahel *m*
1853 Caleb C.
1841 Charles E.
1844 Henry L. *h*
1826 John

Kenerson
1876 Austin H.

Keniston
1845 Cyrus

Kennard
1889 Samuel C.

Kenney
1892 John C. *m*
1864 Stephen B. *m*

Kenrick
1871 Timothy F.

Kent
1841 Alexander H.
1814 George
1819 James *h*

Kerr
1873 Robert

Ketcham
1873 Edwin H. *c*
1867 William A.

Ketchum
1879 Charles W.

Kettell
1860 George A. *h*

Keyes
1872 Adson D.
1872 Anson L.
1810 Asa
1790 Elnathan
1900 Homer E.
1809 John
1835 Nathaniel A.
1800 Washington

Keys
1803 John

Keyser
1826 John *m*

Kibbe
1843 William H. *m*

Kibbey
1891 Herman H.

Kibling
1880 Curtis A.

Kidder
1832 Frederick T. *m*
1850 James H.
1877 Joseph *h*
1791 Reuben
1860 Samuel B.

Digitized by Google

Kieratead
1884 Perley T. *m*

Kilburn
1879 David
1778 Josiah

Kilton
1898 John F. *h*

Kimball
1899 Arthur E.
1873 Arthur H.
1900 Arthur S.
1803 Benjamin
1854 Benjamin A. *c*
1826 Caleb
1845 Charles W.
1881 Clarence E.
1886 Daniel T. *h*
1852 Edward H.
1881 Edward L. *c*
1885 Elmer A.
1881 Elwood D.
1859 Enoch S. *c*
1881 Ephraim G.
1809 George
1885 George C.
1827 Gilman *m*
1883 Henry A.
1860 Henry H.
1855 Henry M.
1824 James L.
1847 James S.
1819 Jesse
1822 John
1856 John
1882 John *h*
1821 John H.
1849 John M.
1855 John R.
1807 John W.
1801 Joseph
1882 Lucien C.
1826 Moses
1861 Nathaniel T.
1810 Richard
1865 Richard
1834 Richard B.
1806 Samuel A.
1860 Sullivan C.
1841 Walter H.
1898 William A.
1858 William F. D.
1876 William G. *m*

Kimlin
1844 William T. *m*

Kincaid
1883 Herbert T.

King
1867 Charles F.
1881 Charles F.
1873 Herbert G. *c*
1873 Hiram U.
1897 Jesse *m*
1880 John H. *c*
1802 Rufus *h*
1827 Samuel D. *m*
1880 Samuel T.

Kingman
1864 Hosea
1878 John C. *c*

Kingsbury
1889 Albert E.
1856 Charles F. *m*
1797 Ephraim
1875 Frederick L.
1889 George B.
1871 Joseph B. *m*
1862 Josiah W.
1808 Lawson
1801 Sanford
1801 Sanford *h*

Kingsford
1898 Howard N. *m*

Kingsley
1866 Eugene P.
1866 Thomas P. *c*

Kinne
1837 Amasa F.

Kinney
1850 Charles *m*
1893 George E.
1887 William C.

Kinsman
1787 Aaron
1852 Edward C.
1822 Henry W.
1837 Isaac
1845 John D. *h*
1832 Jonathan B. *m*
1799 Nathan

Kirkland
1792 George W.
1792 John T. *h*
1773 Samuel *h*

Kitfield
1881 Edward H. *c*

Kittredge
1828 Aaron *m*
1827 Alfred
1834 Charles
1828 Charles B.
1863 Charles F.
1854 Edmund W.
1857 Edward C. D.
1879 Herbert W.
1813 Jonathan
1806 Joseph
1832 Joseph *h*
1849 Rufus *h*
1847 Rufus J.
1855 Stephen *m*
1833 Thomas
1887 Walter E.

Kivel
1876 John

Knapp
1886 John W.
1841 Philip C.
1804 Samuel L.
1855 William D.

Knight
1873 Carl E.
1861 Edward B.
1887 Edward W.
1862 Ephraim *h*
1882 Frederick H.
1889 Harold W.
1899 Howard W. *m*
1835 Luther M. *m*

Knowland
1878 Thomas E.

Knowlton
1783 Calvin
1824 Charles *m*
1823 John S. C.
1894 Kent

Knox
1793 Henry *h*

Kohn
1892 Solomon S. *m*

Kroeber
1896 Carl H. *m*

Labaree
1828 Benjamin

Ladd
1896 Elmer E. *m*
1858 Enoch P.
1884 Fletcher
1878 François J. G.
1899 Harry
1829 Haven
1860 John G. *m*
1852 John J.
1835 John S.
1877 John S.
1867 Joseph H.
1900 Joseph H. *m*
1820 Laban *m*
1825 Nathaniel G. *m*
1873 Nathaniel W.
1900 Samuel T. *m*
1891 William P.
1855 William S.

Laine
1830 Lewis F.

Laing
1854 Daniel *m*

Laird
1884 Fred L.

Lake
1872 Albert E.
1862 Arthur S.
1896 George E.

Lakeman
1892 Frank W.
1896 Harry D.
1790 Nathan

Lamb
1891 Bert E. *m*
1879 Charles D. *c*
1883 Enice F. *m*

Lambert
1825 Roger N.
1798 William

Digitized by Google

Lamprey
1892 Charles M.
1862 Henry P.
1863 Maitland C.
1851 Morris

Lamson
1891 Charles E. *m*
1888 Herbert H. *m*
1853 John A.
1790 Joseph

Lancaster
1821 Daniel

Land
1877 Joseph F. *m*

Landman
1899 Elbert A. *m*

Lane
1896 Albert G. *h*
1866 Charles E.
1863 Daniel N.
1856 Emory W.
1881 Francis W.
1881 Frank R.
1878 Frederick D.
1867 George B. *c*
1845 James
1841 James B.
1794 Jedediah
1849 Marquis de L.
1899 Peter H.
1841 Richard L.
1815 Robert *m*
1824 Timothy L. *m*
1895 Walter A.

Lanehart
1881 John W.

Lang
1854 David R.
1815 John S.
1871 Valorous F.

Langdon
1828 Charles F. *m*
1805 John *h*
1783 Joseph
1794 William

Langmaid
1895 William H.

Larned
1895 Josephus N. *h*

LaRocque
1883 Joseph E. *m*

Larrabee
1874 Albion W. *m*
1883 Charles C. *m*
1897 Frank W. *m*

Latham
1813 Allen
1848 Charles F.
1836 William H.

Lawlor
1898 Richard H. *m*

Lawrence
1833 Alexander H.
1837 Alfred L.
1873 Amos O.
1888 Daniel L.
1834 Edward A.
1843 Edward A.
1873 Henry D.
1882 John B.
1828 Luke *m*

Lawa
1858 Alfred
1836 Solomon

Laycock
1896 Craven

Lazarus
1853 Edward *h*

Leach
1894 Albert C. *m*
1871 Edward G.
1870 John H.
1883 Reginald B. *m*

Learned
1820 Ebenezer *h*
1838 Ebenezer T. *m*

Leavens
1890 George A. *c*

Leavitt
1856 Almond O.
1899 Alvin R.
1881 Byron C.
1859 Dearborn D.
1829 Dudley *m*
1839 Dudley
1843 Edward S.
1828 Nathaniel *m*

LeBarbier
1892 Henry A. *m*

LeBarron
1815 Francis *h*

Lecky
1867 Thomas

Lee
1860 Edward E. *h*
1827 George H. *m*
1874 George W.
1852 Leonard H.

Leeds
1870 Samuel P. *h*

Leet
1877 George E. *m*
1884 James A. *m*

Leffingwell
1827 Elisha *m*
1869 Hiram S. *h*

Legge
1805 Edward *h*
1860 William W. *h*

Leggett
1898 Frederic H.

Leigh
1885 Thomas

Leland
1884 George I. *c*

Leonard
1870 Abiel
1813 Benjamin G.
1805 George
1859 George F.
1859 Leverett
1872 Nathaniel W
1859 Reeves
1900 Richard
1872 William H.
1856 William S.

Lescadre
1884 Henry *m*

Leslie
1877 Charles E.

Lester
1877 John C.

Letteney
1895 John H.

Leverett
1814 Charles J.
1822 Samuel S.

Leviaton
1882 Irwen

Lewis
1807 Amzi
1869 Arthur G.
1894 Aubrey C.
1870 Calvin W.
1811 Charles
1842 Charles D. *m*
1797 Daniel
1804 Enos
1853 Ephraim S. *m*
1864 Eugene
1866 Francis W.
1900 Franklin C.
1872 Henry E.
1874 Homer P.
1807 James
1840 John
1873 John N. *m*
1879 Joshua F. *c*
1810 Lyman *m*
1860 Rufus G. *h*
1900 Rutherford T.
1895 Walter R.

Libby
1843 Alvin *m*
1879 Edmund D.
1892 Edward N.
1881 Freeman A. *m*
1875 George A. *m*

Lilley
1896 Charles S. *h*

Lincoln
1839 Allen
1895 Charles J. *m*
1866 Frederick W. *h*
1850 Nathan S.

Linehan
1888 John C. *h*

Linea
1882 Ernest H.

Digitized by Google

Linfield
1879 Edwin P. *m*

Linnell
1845 Jonathan E. *m*

Linsley
1869 Rollin O.

Litch
1890 John G. *m*

Little
1860 Arthur
1860 Charles
1827 Charles H.
1891 Charles S. *c*
1827 Daniel *m*
1797 Edward
1826 Henry
1822 Jacob
1828 Jesse *m*
1846 John *m*
1851 John S. *m*
1845 John W. *m*
1823 Jonathan K.
1854 Levi
1882 Luther B.
1792 Michael
1829 Samuel *m*
1776 Silas
1811 Valentine
1859 William

Littlefield
1843 Daniel
1871 George H.
1898 Myron G.
1869 Nathan W.

Livermore
1802 Arthur *h*
1829 Arthur
1888 Arthur L.
1833 Edward
1800 Edward St. L. *h*
1830 George
1884 George E. *m*
1810 John F.
1792 Samuel *h*
1886 Seward B. *c*

Livingston
1858 Lucian O. *c*

Locke
1890 Arthur H.
1882 David B.
1870 Eugene O.
1899 Fred F.
1900 George S. *m*
1881 Harmon J.
1797 Joseph

Lockerby
1844 Charles A. *m*

Lockhart
1896 Berton W. *h*

Lockwood
1898 George

Logan
1791 Sheldon

Lomax
1809 William

Lombard
1879 Arthur G. *c*
1860 Lyman *h*

Long
1858 Alanson B.
1831 Benjamin F. *m*
1828 Clement
1798 David
1879 George S
1841 Henry C.
1900 John H.
1823 Lawson *t*
1832 Moses *h*
1824 Samuel
1809 Stephen H

Longfellow
1780 Edward

Longley
1811 Rufus *m*

Lonsdale
1878 John D. *t*

Lord
1843 Amasa C
1838 Charles E.
1877 Charles E.
1899 Charles E. D. *m*
1877 Charles Y. *m*
1891 Edward T. S.
1821 Eleazar *h*
1856 Francis B.
1898 Frederic P.
1842 Frederick R.
1884 George D.
1887 Harry T.
1843 Henry C.
1799 John
1833 John
1836 John K.
1868 John K.
1895 John K.
1844 John M.
1839 Joseph L.
1821 Nathan *h*
1851 Nathan
1843 Samuel A.
1850 Samuel D.
1892 Samuel J.
1869 William A.
1885 William G. *h*
1832 William H.
1843 William H.

Lorne
1879 Marquis of *h*

Lothrop
1871 George E. *m*
1844 Joshua R.
1884 Veranus W.

Lougee
1893 Arthur J
1887 Frank T. *m*
1845 Isaac W. *m*
1888 William W.

Lovejoy
1892 Charles W. *m*
1872 Daniel W. *m*
1897 Frank H. *m*
1894 Herman S.
1857 Samuel W.

Loveland
1801 Aaron
1886 Frank O.
1875 Israel A. *m*
1848 William J.

Lovell
1884 Aldis
1813 Alexander
1885 Charles E. *m*
1822 Michael
1803 Vryling

Lovering
1884 Frank S. *m*
1853 John D.

Low
1842 Charles F.
1857 George A.
1836 Henry L.
1809 Nathaniel

Lowe
1816 Abraham T. *m*
1880 Abraham T. *m*
1883 Henry R. *m*
1864 Lewis G. *m*

Luce
1875 Thomas D.

Luck
1895 Emil M. P. *m*

Lufkin
1844 Amos D.

Lull
1897 Henry M.

Lund
1855 Charles C.

Luques
1882 Herbert L.

Lutz
1895 Stephen H. *m*

Luzerne
1782 A. C. de la *h*

Lyford
1885 Amos C.
1848 Byley *m*
1833 Jeremiah H. *m*
1829 Stephen C. *h*

Lyman
1803 Elihu
1787 Elijah
1803 Eliphalet *m*
1843 Ira *m*
1804 Job
1869 John D. *h*
1805 Joseph S.
1830 Joseph W. *m*
1801 Simeon
1810 Theodore

Lynch
1899 Theodore A.

Lynde
1810 James

Digitized by Google

Lyne
1896 George L. *m*
1882 Thomas J. *m*

Lynn
1872 Charles W. *m*

Lyon
1894 Albert M.
1790 Asa
1858 George A.
1870 John E. *h*
1777 Walter

Maben
1897 Raymond E.

McAfee
1866 William *m*

McAllister
1838 Asa *m*
1877 George I. *c*
1869 James *c*

Macandrew
1898 David C.

McCall
1874 Samuel W.

McCarthy
1888 Charles T. *c*
1886 Francis *c*

McClary
1876 Martin E.
1884 Nelson A.

McClearn
1882 Charles W.

McClintock
1871 James H.
1864 Warren

McClure
1773 David *h*
1846 Milon C.

McCollom
1835 James T.

McConihe
1812 Isaac

McCormick
1896 Daniel L. *m*

McCornack
1897 Walter E.

McCoy
1895 Samuel A.

McCrillis
1883 John

McCurdy
1852 Jesse
1873 Matthew S.
1845 Witter S.

McCutcheon
1876 Frank M.

McDavitt
1900 Clarence G.
1867 John J.

Macdonald
1890 Forrester A.

McDuffee
1892 Ernest B. *c*
1853 Franklin
1861 Horace G. *c*
1857 John R. *c*
1892 Walter V.
1890 Willis

Mace
1891 Herbert E. *m*

McElroy
1876 James F.

McEwen
1829 Archibald *m*
1823 James F.

McFarland
1840 Andrew *m*
1793 Asa
1860 Asa *h*
1856 Daniel *h*

McGaffey
1844 Joseph

McGahan
1886 Charles F. *m*

McGan
1876 Thomas *m*

McGaw
1807 Isaac
1797 Jacob
1820 Thornton

McGill
1839 Samuel F. *m*

McGinley
1885 William A. *h*

McGraw
1874 Richard D. *m*

McGregor
1875 Frank P.
1878 George W. *m*
1829 John B. *h*
1884 John L. *m*

McGregore
1774 David
1799 David

McGroty
1894 James W.

McGuire
1894 Augustine C. *m*

McIndoe
1895 George J.

McIntire
1879 Harry H.
1880 Oscar G.
1809 Rufus

Mack
1808 Andrew
1844 William A.
1878 William B. *m*

McKay
1893 Clarence W.

McKean
1782 Thomas *h*

McKeen
1846 George W.
1774 Joseph
1822 Silas *h*

McKenzie
1891 Alexander A. *c*
1893 Charles R.

Mackie
1805 John *m*
1875 John H. *h*

McKillop
1887 Alexander D. *m*

McKowen
1866 John C.

McLachlin
1883 Edward H.

McLaren
1893 Harry N.

McLaughlin
1893 James S. *m*
1900 Patrick W. *m*
1894 William H. *m*

McLaury
1898 Daniel H. *m*

MacLeay
1895 Kenneth L. *m*

McLeran
1862 Benjamin

McMillan
1872 Andrew L. *c*

McMillen
1894 Samuel E.

McMullan
1874 James H. *h*

McMurphy
1867 Henry J.
1868 Jesse G. *c*

McNab
1824 John *m*

McNeil
1896 Archibald *m*

McNicol
1882 John A. *t*

McNiece
1841 Isaac *m*
1867 Robert G.

McNutt
1845 Hiram *m*
1869 Hiram E.
1871 Randolph *c*

Macomber
1874 Thomas

McQuaid
1896 Thomas B.

McQueaten
1844 Calvin *h*
1864 Calvin B. *m*
1864 Charles A. *m*
1821 William

McSwords
1882 Perley B. *m*

Digitized by Google

McWhorter
1805 Daniel *h*

McWilliam
1895 William H. *m*

Magee
1874 Anthony B. *m*
1870 Daniel *m*
1872 Hugh *m*

Mahan
1867 Dennis H. *h*

Mahoney
1900 Cornelius J.

Maillet
1868 Jeanni B. E. *m*

Maine
1871 Charles O. *m*

Makepeace
1836 George W.

Maldonado
1891 Ferdinand N. *m*

Malone
1868 John D. *m*

Maloney
1897 David J.

Mancheater
1867 Darwin L. *m*
1885 Frank C. *m*
1844 Moses R. *m*
1886 Orson L.

Mandeville
1888 Charles D. *m*

Manion
1900 Joseph W.

Mann
1867 Charles H.
1806 Cyrus
1894 George E.
1810 Joel
1894 John L.
1832 Lewis
1779 Nathaniel
1829 Royal
1893 William H. G. *c*

Manning
1830 Stephen N.

Manser
1825 George B.

Mansfield
1790 Isaac *h*
1897 James E. *m*

Manson
1892 Charles A.
1887 Frank G.
1885 Robert L.

Manuel
1886 Peter R. *m*

Marble
1838 Burton O.
1834 Newton E.
1883 Walter H.

March
1797 John
1776 Stephen

Marcy
1852 Frederick V.
1856 Henry S. *c*
1898 Richard

Marden
1874 Albert L. *m*
1883 Albion S. *m*
1884 Augustus E.
1856 Augustus L.
1861 George A.
1862 Henry
1895 Jesse K.
1894 Philip S.
1898 Robert F.
1884 Sumner D. *m*
1886 William E.

Marion
1866 Horace E. *c*
1873 Otis H.

Markoe
1891 George F. H. *h*

Marah
1825 Abram
1789 Amos *h*
1835 Austin *m*
1852 Benjamin S.
1849 Caleb S.
1786 Charles
1813 Charles
1859 Charles *h*
1828 Charles C.
1820 Christopher
1826 Cutting
1865 David D.
1834 Delevan D. *m*
1773 Elisha *h*
1861 George H.
1820 George P.
1857 Ivory W. R.
1817 James
1856 James E. *m*
1841 John J.
1824 Joseph
1830 Joseph *m*
1858 Joseph E. *c*
1827 Leonard
1819 Lyndon A.
1845 Moses C.
1835 Nathaniel
1821 Samuel

Marshall
1858 Andrew J.
1848 Anson S.
1846 Arthur W.
1897 Benjamin T.
1888 Bertrand F. *m*
1850 Elbridge
1900 Harry I.
1790 Ichabod
1872 John C. *m*
1854 Jonathan
1803 Joseph A.
1850 Lyman
1876 Peter T.
1857 Thomas
1835 Thomas H. *m*
1859 William P. *c*

Maraton
1884 Edward P. *m*
1837 Gilman
1843 Jeremiah
1883 Robert I.
1855 Simon R. *c*
1811 Stephen W.

Martin
1900 Arthur
1824 Charles L
1871 Edwin C.
1822 Eleazar *m*
1898 Harry C. *m*
1883 Henry A. *h*
1882 James L. *h*
1891 John G. *m*
1892 John J. *m*
1810 John R. *m*
1868 Joseph H. *c*
1899 Leon A.
1815 Lyman *m*
1824 Noah *m*
1871 Thomas
1851 William H. *m*

Martyn
1827 David *m*
1894 Frederick S.
1893 Herbert S.
1822 Michael *m*

Marvin
1866 Elihu P. *h*

Maryatt
1871 Thomas P.

Mason
1804 Abraham *m*
1893 Albert *h*
1841 David H.
1872 Edward D.
1808 Elihu
1895 Francis E.
1872 Frank L. *h*
1871 James B.
1823 Jeremiah *h*
1814 Jonathan
1891 Joseph *h*.
1889 Joseph H.
1893 Lucius J.
1839 Lyman
1874 Owen R. *c*
1813 Peleg S. *m*
1854 Rufus O.
1849 Samuel W.
1834 Ward B. *m*
1843 William H. H. *m*
1879 William M. *c*

Masta
1850 John B. *m*

Mather
1867 Frederick G.
1862 Rockwood G. *m*
1834 Samuel H.

Mathea
1854 Edwin N.

Digitized by Google

1834 George P.
1900 John R.

Mathews
1886 Thomas A. *m*

Mathewson
1882 Charles F.
1863 Harley P. *m*
1890 Ozias D.

Matthews
1894 Archibald J.
1845 Caleb W.
1884 Joseph S.

Mattocks
1838 Edward *m*
1793 William

Mattoon
1776 Ebenezer
1803 Noah D.

Maxwell
1883 Arthur A.
1873 Warren B.

May
1847 Alpha C.
1775 William

Mayberry
1885 Frank E. *m*

Maynard
1867 Elisha B.
1893 Robert D.

Mayo
1873 Hamilton

Mead
1818 Asa
1838 Larkin G. *h*
1886 William F. *m*

Meader
1878 Lewis H.

Meads
1872 Marcus A. G. *c*

Meaker
1887 Cyrus T. *m*

Means
1869 James

Meara
1889 James A. *m*

Mee
1871 Joseph

Megrath
1886 William A. *m*

Melbourne
1842 Thomas W. *m*

Melcher
1851 Samuel H. *m*

Melendy
1885 George E. *c*

Melifant
1888 George F. *m*

Melville
1879 Henry

Melvin
1856 Charles T.

Meredith
1882 Robert R. *h*

Meriam
1864 Ephraim C. *m*
1844 Rufus N.

Merriam
1840 Abner H.
1877 John
1881 Joseph F.
1880 Nathaniel H. *m*
1840 Nathaniel W.
1808 Royal A.
1861 Sidney A.
1844 Silas

Merrick
1857 Elliott T.
1873 Joshua T.

Merrill
1839 Abel
1856 Albert L. *m*
1858 Benjamin *c*
1808 Caleb
1894 Charles C.
1869 Charles E. *c*
1867 Charles H.
1866 Chester W.
1789 Daniel
1836 Daniel F.
1821 David
1872 Edward D. *c*
1832 George A.
1872 George A.
1858 George F.
1900 George F.
1840 George L.
1872 Gyles *c*
1840 Horatio
1812 James
1839 James A. E.
1834 James H.
1870 James L.
1806 Jesse
1819 Jesse *m*
1858 John K. *c*
1856 John L.
1881 John W. *m*
1806 Joseph
1844 Joseph
1841 Josiah
1893 Josiah L.
1874 Louis C. *c*
1810 Moses
1809 Nathaniel
1857 Paul *m*
1836 Robert E. *m*
1876 Samuel
1883 Solomon B. *t*
1804 Thomas A.
1898 Walter E. *m*
1894 Walter H.
1824 William *m*
1883 William E. *m*
1850 William T. *m*
1887 William T.

Merriman
1834 Lewis *m*

Merrow
1859 James M. *m*
1897 John W.

Merry
1900 Louis A.

Meserve
1841 Curtis C.
1897 John S.

Messer
1880 Charles C. *m*

Metcalf
1900 Frank A.
1886 Frederic A. *c*
1893 Harry B. *c*
1829 Kendrick
1823 Ralph

Michael
1881 Oscar S.

Michie
1873 Peter S. *h*
1889 William R. *t*

Middleton
1860 Ralph I.
1898 William H.

Mighill
1809 David
1823 Jesse W. *m*
1851 Stephen *m*

Miles
1787 Asa
1868 John F. *h*
1828 John M. *m*
1780 Noah

Miller
1882 Albert M. *m*
1899 Charles O.
1872 Charles R.
1843 Dana
1884 David G.
1893 Edward S.
1893 Frank W.
1863 George A.
1872 Grenville A. *c*
1899 Herbert A.
1804 Jacob
1892 Jason G.
1805 Jedediah
1839 Jedediah *m*
1848 Oliver
1899 Samuel O. *m*

Millett
1888 Adelbert *m*

Milligan
1862 John W.
1862 Joseph R.

Milliken
1887 Charles D.
1857 Charles E.
1895 Clarence W. *m*

Mills
1828 Caleb
1890 George S.
1872 John B.

Digitized by Google

Miltimore
1774 James
1798 William

Miner
1889 George E.

Minot
1828 George
1837 Josiah

Mitchell
1828 Edward
1867 Ezra *m*
1876 Frank W. *c*
1880 George O.
1881 John *h*
1895 John L.
1886 John M. *h*
1840 Thomas G.
1893 William H. *m*
1898 William H.

Modica
1865 Frank B.

Moffatt
1793 Joseph

Molloy
1896 Augustine J. *m*

Molony
1838 Richard S. *m*

Monahan
1900 David H. *m*
1894 Joseph B. *m*

Monroe
1849 Dana E. *m*
1858 Hiram H.
1817 James *h*

Montague
1788 Joseph
1784 William

Monteith
1869 Henry R.

Montgomery
1875 Charles A. *c*
1898 Charles D.
1878 Winfield S.

Mooar
1848 Charles H.
1862 Jacob W. *m*

Moody
1803 Azor
1835 Benjamin *m*
1859 Charles D.
1793 Christopher L. *h*
1877 Daniel *m*
1863 George O. *m*
1810 Moses
1795 Nathan
1779 Samuel *h*
1790 Samuel
1898 Seth E.
1794 Stephen *h*
1816 Stephen
1798 William
1850 William B. *m*
1821 William J.

Mooers
1885 Walter

Moor
1841 George W.
1793 Henry

Moore
1789 Abraham
1822 Adams
1864 Albert W.
1874 Clinton H.
1860 David C. *m*
1829 Ebenezer G. *m*
1884 Edward E. *m*
1880 Edwin G.
1886 Elmer E. *m*
1867 Frank *h*
1866 George
1861 Henry K.
1877 Henry L.
1853 Henry W.
1883 Hilary J. *m*
1857 Isaac
1860 James M. *m*
1872 James W. *m*
1834 Jesse *m*
1884 Joseph C. *h*
1883 Joseph F.
1887 Orren C. *h*
1805 Richard C. *h*
1787 Thomas
1881 William
1837 William D.
1804 William W.
1892 Willis B.
1793 Zephaniah S.

Morey
1876 Lewis W.
1789 Moulton
1849 Nathan E. *m*

Morgan
1840 Arnold *m*
1850 Benjamin
1895 Charles C. *h*
1835 David
1895 John C. *m*
1889 Joseph
1876 Samuel H. *m*
1886 Walter M.
1890 William G.

Morgenthau
1888 George L. *m*

Morison
1801 William *h*

Morland
1838 William W.

Morril
1808 David L. *h*

Morrill
1897 Albert H.
1876 Albro D. *c*
1832 Alpheus *m*
1891 Alpheus B. *c*
1872 Alva H.
1829 Calvin
1888 Charles H.
1863 Charles W.
1847 David L.
1835 Edward G. *m*
1799 Elisha
1881 Frank B. *m*
1893 Frederick A.
1862 George W.
1860 Henry A.
1879 John B. *c*
1857 Justin S. *h*
1865 Luther S.
1889 Nelson E. B.
1826 Samuel *h*
1835 Samuel
1855 Stephen S.
1874 William *c*
1874 William W.

Morris
1861 George S.
1830 Gouverneur
1798 John C.
1786 Lewis R. *h*

Morrison
1893 Edwin J. *t*
1850 George W. *h*
1895 Harry C.
1808 James
1884 Leonard A. *h*
1824 Moses F. *m*
1853 Nathan J.
1790 Simon G.
1806 William F.

Morrow
1889 William R. *m*

Morse
1865 Arthur C. *c*
1787 Caleb
1897 Carroll W.
1882 Charles A. *m*
1853 Charles O.
1868 Charles W. *c*
1810 Ebenezer
1803 Ebenezer B.
1874 Edgar L.
1861 Frank R.
1869 George W. *c*
1854 Grosvenor C.
1823 Horace B.
1857 Isaac S. *h*
1850 James E. *m*
1853 John H.
1848 Joseph B.
1864 Laroy F. *m*
1860 Luther C.
1887 Morris W.
1900 Nathaniel N.
1830 Peabody A.
1811 Samuel
1821 Stephen
1845 Verranus

Morton
1799 Abner
1880 Frank
1881 Levi P. *h*
1890 Walter A. *m*

Moseley
1790 Elisha
1823 Samuel *h*

Digitized by Google

Mosea
1847 Benjamin F.
1890 George H.
1878 John M.

Mosher
1867 George A.
1897 Loren A.

Moshler
1896 Frank O. *m*

Mosa
1875 Albert M.

Mottey
1778 Joseph

Moulton
1850 Albert A. *m*
1896 Arthur B.
1890 Charles F. *m*
1842 Chase *m*
1889 Clarence E.
1863 Clarence F.
1889 Henry M. *m*
1900 Horace F.
1876 James W. *c*
1873 Joseph S.
1802 Josiah
1878 Mace *t*
1898 Sherman R.

Mowe
1868 Asa M. *h*
1819 Daniel *m*
1888 Frank H. *m*

Mower
1837 Horace

Mudgett
1894 Fred L.
1896 John H. *m*

Mugridge
1867 John Y. *h*

Mullen
1888 John *m*

Mulliken
1821 Isaac W. *m*
1802 Joseph

Mullins
1883 Engene N. *m*

Mundé
1897 Paul F. *h*

Munn
1887 Frank B. *c*

Munsell
1794 Jabez

Munsey
1879 George F. *m*

Munson
1871 Francis M.

Murch
1854 Ephraim

Murdock
1823 Charles G.
1781 Jasper
1812 Thomas J.

Murdough
1843 Robert T.

Murkland
1893 Charles S. *h*

Murphy
1891 Daniel D. *m*
1897 Deas *m*
1871 Frank *m*
1894 Fred A.

Murray
1882 Charles T.
1875 George W. *h*
1854 Harding S. c
1792 John W.
1900 Lindley Z.

Musgrove
1899 Frank A.

Mussey
1848 Charles F.
1840 Francis B.
1837 John
1803 Reuben D.
1854 Reuben D.
1869 William H. *h*

Muzzey
1786 Nathan

Muzzy
1842 Francis H.

Myers
1875 Quincy A.
1895 Randolph M. *m*

Mygatt
1896 Harry E. *m*

Myrick
1814 Joseph
1815 Lot *m*

Nash
1789 Jonathan
1842 Stephen G.

Nayson
1849 George L. *m*

Neal
1877 Benjamin F. *m*
1858 Elias C.
1866 Joseph P.

Nelson
1822 George
1790 Jeremiah
1803 John
1831 Robert *h*
1888 Samuel B
1837 William G. *m*

Nesmith
1820 George W.
1874 Otto A.

Nettleton
1884 Fred H.
1884 George O. *c*

Newcomb
1878 Alvah S.
1872 Frederick W.
1807 Henry S.
1852 Homer S.
1810 Levi
1793 Richard E.

Newell
1884 Frank N.
1895 Harry W.
1860 Henry C.
1849 John P.

Newhall
1843 Charles

Newhart
1895 Horace

Newman
1851 Albert *m*
1894 Henry P. *h*
1793 Mark

Newton
1874 Albert F.
1840 Austin *m*
1815 Enos W.
1843 Ezra
1808 George
1804 Hubbard
1859 James H.
1886 James W. *c*
1820 Jasper
1807 Rejoice
1805 Roger *h*
1889 William M.

Nichols
1829 Adams *m*
1872 Charles B. *m*
1888 Charles H. *t*
1816 David L.
1864 George B.
1898 Harrison L.
1837 Henry M.
1867 James R. *m*
1813 John

Nicholson
1869 Isaac L.

Nickerson
1889 Chauncey J. *m*

Niles
1811 Benjamin
1880 Daniel W. *m*
1891 Edward H. *m*
1838 George W.
1835 Harry H. *m*
1847 Henry T.
1830 John B.
1880 John H.
1884 Louis E. *m*
1791 Nathanial *h*
1878 Nathaniel
1859 Samuel *h*
1796 William
1859 William
1872 William P. A. *m*
1820 William W.
1845 William W.
1879 William W. *h*
1883 William W.

Nims
1823 Renben *m*

Digitized by Google

Noble
1773 Obadiah *h*

Nolan
1898 George H.

Norcross
1878 Albert F.
1862 Amasa *h*

Norris
1894 Alfred E.
1845 Arthur F. L.
1900 Arthur H.
1866 John O. *c*
1828 Moses
1868 Nelson H. *m*
1840 Timothy O.
1875 William T. *h*

Northend
1848 William D. *h*

Northrop
1898 Clarence C. *m*

Norton
1861 Edward
1892 Herbert F. J.
1897 John B.
1892 Joseph M.
1878 Nathaniel W.
1879 Thomas S. *c*

Norwood
1818 Francis

Nottage
1883 John *m*

Nowlan
1894 Irvin L. *m*

Noxon
1877 Willis E.

Noyes
1867 Bainbridge C.
1824 Bradley *m*
1892 Charles H.
1832 Daniel J.
1861 Daniel J.
1857 David P.
1857 Edward F.
1887 Edward P.
1860 Edwin M. *m*
1840 Francis C.
1897 Frank H.
1830 Gilman
1799 Jeremiah
1795 John
1830 John H.
1801 Josiah
1825 Josiah *m*
1793 Levi
1796 Nathan
1890 Nathaniel K. *m*
1796 Parker
1868 Raymond
1875 Rufus K. *m*
1859 Samuel A.
1875 William J.

Nute
1854 Leander M. *c*
1850 Timothy R. *m*

Nutt
1884 Alfred E.
1890 Howard E.
1894 John J.

Nutter
1865 David R.
1884 George W. *m*

Nutting
1847 George B.
1814 Rufus
1807 William

Nye
1855 Chauncey
1899 Edward L.
1801 John
1803 Salmon

Oak
1865 Henry L.

Oakes
1883 Charles W.
1899 Luther S.
1844 Silvester *m*
1853 Valentine B.

Ober
1873 Charles F.

O'Brien
1885 William A.

O'Brion
1897 William L.

O'Conor
1875 Charles *h*

Odell
1852 Joseph W.

Odlorne
1791 Thomas

Odlin
1870 Charles C. *m*
1881 James E.
1890 William

O'Donnell
1865 Edward J. *m*
1857 James S. *m*
1867 William T. *m*

Olcott
1786 Bulkley *h*
1839 Charles H. *m*
1825 Edward R.
1790 Mills
1790 Peter *h*
1789 Roswell
1773 Simeon *h*
1800 Theophilus
1827 William

O'Leary
1895 Wesley A.

Oliver
1824 Benjamin L. *h*
1785 Daniel
1821 Daniel *h*
1839 Fitch E.
1818 Henry K.

Olney
1861 John P.

O'Malley
1897 Arthur F.

O'Meara
1888 Stephen *h*

O'Neill
1878 Eugene

Orcutt
1842 Hiram
1846 Hiram C. *m*
1871 William B.

Ordronaux
1850 John

Ordway
1896 Charles A. *m*
1852 Daniel H.
1844 John M.

Ormabee
1884 Ebenezer J. *h*

Orne
1831 Albert W. *m*
1812 Henry H.

Orr
1798 Benjamin
1815 William

Orton
1787 James

Osborn
1775 Benjamin
1784 Ethan
1779 Isaac
1784 Jacob
1779 Jeremiah

Osborne
1856 James P. *m*
1897 Lawrence J. *m*
1845 Moses C. *m*
1886 Walter F.
1845 William M. *m*

Osgood
1871 Albert A.
1861 Alfred G.
1799 Daniel
1823 Jonathan W. D.
1899 Paul M.
1805 Samuel
1808 Samuel
1803 Thaddeus

O'Sullivan
1900 William D.

Otis
1872 Joseph P.
1866 Waldemer

Owen
1877 Frederic L.
1894 John J. *m*

Packard
1895 Charles W. *h*
1796 Theophilus
1864 William A. *h*
1777 Winslow

Digitized by Google

Paddock
1900 Clarence E.
1815 William *m*

Page
1869 Arthur C. *c*
1861 Benjamin G.
1817 David
1827 David *m*
1846 David P. *h*
1897 Frederick H. *h*
1853 George B. *m*
1861 Harlan W.
1861 Henry P.
1831 Jesse
1826 John C. *m*
1868 John W.
1895 Norman J.
1868 Samuel B. *h*
1871 Samuel T.
1882 Warren E. *m*

Paige
1784 Christopher
1861 Nomus *m*
1786 Reed

Paine
1863 Bernard
1786 Elijah *h*
1851 Ezra *m*
1827 George
1802 Joseph
1900 Robert C. *m*

Palfrey
1873 John C. *h*

Palmer
1860 Alanson
1858 Albert
1831 Benjamin R.
1877 Charles *h*
1862 Charles M.
1797 David
1862 Edwin F.
1787 Elihu
1845 George H.
1894 George S.
1867 Harris O. *m*
1840 Henry W.
1837 Horatio A. *m*
1867 James W.
1896 Lindley G.
1853 William S.
1860 Wilson

Parish
1788 Ariel
1785 Elijah

Park
1791 John

Parker
1812 Benjamin *h*
1824 Bradley *m*
1836 Caleb S. *m*
1834 Charles E.
1860 Charles E.
1824 Cyrus
1801 Daniel
1847 Daniel H.
1899 David W.
1803 Edmund
1869 Edward E.
1846 Edward H.
1807 Edward L.
1836 Edward P.
1884 Edwin M.
1806 Elijah
1860 Ezra B.
1857 Ezra K.
1887 Francis W. *h*
1899 Fred E. *m*
1828 Frederick
1860 George
1881 George C. *m*
1887 George C.
1895 George H. *m*
1897 George P.
1894 George W.
1824 Gilman
1868 Gilman L. *c*
1841 Henry E.
1882 Henry H.
1856 Henry L.
1885 Henry L.
1866 Henry R. *m*
1843 Henry S.
1833 Hiram *m*
1850 Horatio
1844 Horatio G.
1856 Isaac *h*
1853 Isaac A.
1820 James U.
1811 Joel
1852 John G. *m*
1869 Joseph B
1808 Leonard M.
1836 Leonard S.
1865 Luther F. *m*
1834 Milton *m*
1842 Moses
1882 Robert P.
1874 Walter *c*
1871 Walter M.
1868 Walter S. *c*
1875 Willard B.
1827 William
1838 William T.

Parkhurst
1878 Charles
1819 Curtis *m*
1878 Lewis
1805 Phineas
1813 Timothy

Parkinson
1875 George B.
1873 Joseph G. *h*
1870 Robert H.
1842 Royal
1878 William D.

Parks
1808 Beaumont
1795 Nathan B.

Parm
1871 John A. *m*

Parmelee
1833 Ezra *m*

Parnell
1888 James J. *m*
1843 John H.

Parris
1806 Albion K.

Parsons
1829 Charles G.
1853 Chase P.
1874 Frank N.
1791 John U.
1807 Theophilus *h*
1821 Usher *h*
1856 William B.

Partridge
1812 Alden *h*
1844 Charles E.
1882 Charles R.
1846 Edward A.
1809 Ira A.

Pasco
1870 Miles H. *m*

Patch
1862 George B.
1866 Henry F. *m*
1799 Jacob

Paterson
1805 William *h*

Patey
1898 Hedley P.

Pattee
1858 Asa F. *m*
1888 Fred L.

Patten
1827 Abel
1855 Daniel D.
1803 Hutchins
1832 Joseph H. *h*
1850 Moses
1790 Stephen
1780 William
1843 William A.
1871 William C. *h*
1861 William R.

Patterson
1898 Allan B.
1896 Charles F. *m*
1864 Charles H.
1877 David N. *m*
1873 Frank J. *c*
1848 George W.
1881 George W.
1812 Isaac
1848 James W.
1860 Joab N.
1867 John H.
1886 John H.
1825 John K.
1883 Walter B.
1865 Webster
1876 William R.
1868 William W. *c*

Patton
1885 Angus O. *m*
1896 Lawrence F. *m*

Digitized by Google

Pattridge
1892 Loren E.

Paul
1876 Edward A.
1873 Henry M.
1878 Isaac F.
1864 James H. *c*
1847 John
1793 Silas
1841 Thomas

Payan
1884 Frank A. *m*

Payne
1779 Elisha *h*
1784 Elisha
1787 Hiram
1815 John *m*
1792 Joshua *h*
1790 Zenas

Payson
1840 Aurin M.
1793 Moses P.
1829 Moses P.
1809 Seth *h*

Peables
1864 Andrew M. *m*

Peabody
1803 Augustus
1839 Charles
1859 Daniel W.
1828 David
1848 Dean
1859 Henry C.
1876 Henry G.
1833 Ira W. *m*
1825 Josiah
1836 Josiah
1867 Leonard W. *h*
1791 Nathaniel *h*
1800 Nathaniel
1842 Owen G.
1803 Samuel
1792 Stephen *h*
1826 William H. *m*
1856 William L.

Pearl
1882 Isaac E.
1899 Raymond

Pearsall
1860 Luther B.

Pearson
1779 Abiel
1841 Benjamin H.
1863 Charles C.
1881 Edward N.
1874 Edwin O. *c*
1827 Eliphalet
1893 Harlan C.
1883 John W. *c*
1803 Samuel A.
1812 Silas *m*
1834 William *m*

Pease
1859 Benjamin L.
1899 Charles W. *m*
1845 Clark G.
1882 Frank A.
1880 Ora S. *m*.
1893 Theodore C. *h*

Peaslee
1824 Charles H.
1836 Edmund R.
1863 John B.
1898 Robert J. *h*

Peavey
1870 George C. *h*
1862 George W. *m*

Peck
1807 Jabez
1867 John H. *m*
1800 Joseph
1864 Leander V. N.
1870 Marshall R.
1898 Robert E.
1862 William H.

Pecker
1858 Jonathan E. *c*

Peckham
1878 Anson C. *m*

Peirce
1885 Charles J. *m*
1780 George

Pelton
1881 Edward W.
1893 Frank B.

Pember
1829 Jacob R. *m*
1862 Jay R.

Pemberton
1782 Ebenezer *h*

Pender
1893 George E. *c*
1897 Horace G.

Penniman
1894 Robert R.

Peppard
1866 John L. *m*

Perkins
1859 Albert C.
1848 Benjamin C.
1859 Benjamin F.
1890 Charles A.
1800 Cyrus
1814 Ebenezer
1857 Edwin R.
1813 Elisha B.
1898 Elliott L.
1861 Francis W.
1877 Frank B. *m*
1898 Frederick W.
1886 Harold W. *m*
1855 Henry W.
1874 Hosea B *h*
1864 James W. *c*
1819 Jared *m*
1840 John B.
1889 John R.
1890 Thomas A.

Perley
1828 Daniel
1878 George E.
1791 Humphrey C.
1822 Ira
1803 Jeremiah
1863 Martin V. B.
1791 Nathaniel

Perrin
1853 Daniel
1853 Henry M.
1817 Truman
1866 William B.

Perry
1831 Asahel *m*
1867 Charles H. *m*
1877 Clarence C. *m*
1824 David
1877 Edward W. *m*
1876 Fred C.
1879 George L. *m*
1842 John P.
1811 Joseph
1880 Samuel S.
1842 William G.

Peters
1780 Absalom
1816 Absalom

Petit
1840 Frederick H. *m*

Petrie
1874 William E.

Pettee
1874 Charles H.
1873 James H.

Pettengill
1812 Benjamin *h*
1804 Thomas H.

Pettibone
1878 Charles H.

Pettigrew
1883 George A. *m*

Peverly
1818 Thomas

Pfeiffer
1877 Oscar J.

Phelps
1775 Davenport
1870 Edwin A.
1853 Elisha *m*
1873 Olney W. *c*
1794 Ralph R.
1862 Rollin H. *m*
1803 Samuel W.
1881 Wesley W. *c*
1895 William C. *t*

Phetteplace
1866 Henry S.

Philbrick
1885 Eliphalet F.
1889 Frank W.
1842 John D.
1885 John D.
1881 John F.

Digitized by Google

Philea
1868 George P. *h*

Philip
1852 Robert *h*

Phillips
1883 Benjamin
1849 Burroughs
1849 Harvey T.
1887 Herbert C.
1777 John *h*
1894 John L.
1900 Juliau W.
1774 Samuel *h*
1869 Sidney A.

Phipps
1838 Abner J.

Pickard
1877 Daniel *m*
1883 John

Pickering
1859 Charles W.
1792 John *h*

Pidgin
1794 William

Pierce
1795 Benjamin F.
1872 Caleb *h*
1825 Charles
1874 Clarence M.
1854 Claudius B.
1811 David
1852 Edwin
1845 Epaminondas J.
1882 Frank B.
1860 Franklin *h*
1863 Gardner C.
1860 George
1872 Henry D.
1876 Henry L. *h*
1851 John S.
1840 Maris B.
1796 Proctor
1835 Samuel
1799 Warren
1880 William L.
1841 Winslow S. *m*

Pierrepont
1817 James H. *h*

Pierson
1813 William S. *m*

Pike
1815 Alfred W.
1855 Alpheus J.
1858 Austin F. *h*
1869 Charles C. *m*
1880 Clarence
1886 Dorman B.
1858 Gustavus D.
1803 John
1870 John E.
1872 Robert G. *c*

Pillabury
1895 Boyden H.
1863 Charles A.
1897 Charles H.
1881 Charles W. *m*
1827 David
1865 Edward L. *m*
1866 George H.
1841 Gilbert
1823 Harlin
1833 Jesse E.
1840 Josiah W.
1798 Levi
1842 Levi *m*
1859 Luther B.
1858 Marcus M. *c*
1811 Moses
1874 William E. *m*

Pingree
1857 Samuel E.
1840 Solomon M.

Pingry
1836 John F.
1860 William M. *h*

Pinkerton
1841 David

Pinkham
1843 Daniel C.
1863 George E. *m*

Pinneo
1791 Bezaleel

Piper
1838 Caleb W.
1894 Ernest K.
1876 Henry H.
1840 Richard U. *m*
1832 Sherburne B.
1867 William W. *m*

Pitkin
1847 Ozias C.

Pitman
1891 Arthur J. *m*
1886 Edwin P.
1871 George W. M. *h*
1884 Joseph H. *m*
1841 Joshua M.

Pittis
1897 Godfrey *m*

Pixley
1852 William R.

Place
1893 Perley O.

Plapp
1885 Frederick W.

Plastridge
1820 Charles *m*

Platt
1874 Frederick S.

Platts
1898 Harry S. *m*

Plumer
1850 Alexander R.
1840 Daniel T.
1840 Horace
1896 William B.

Plumley
1866 Alexauder R. *h*

Plummer
1870 Albert L.
1882 Edward M. *m*
1891 Frank W.

Pohquonnoppeet
1780 Peter

Poland
1843 Joseph *m*

Pollak
1896 Berthold S. *m*

Pollard
1895 Charles W.
1857 Henry M. *c*
1839 John B. *m*
1895 John W. H.
1873 Julian A.

Pollena
1891 Louis *h*
1891 Louis A.

Pomeroy
1786 Ralph *h*
1856 Walter H.

Pomroy
1774 Benjamin *h*
1822 George K.

Pond
1813 Benjamin *m*
1835 Enoch *h*
1891 Evarts W.

Poole
1817 John *m*
1886 Reginald S. *h*

Poor
1811 Daniel
1818 Ebenezer
1897 John M.
1882 William G.

Pope
1885 Frank F. *m*
1898 Frederick S.
1882 John D.
1798 Joseph

Poplin
1835 William P. *m*

Porter
1871 Albert H.
1784 Ambrose
1818 Arthur L. *m*
1786 Asa *h*
1856 Burrill
1784 David
1792 Ebenezer
1824 Ebenezer *m*
1854 Edwin *m*
1774 Elisha
1803 Experience
1888 Frank M.
1831 George
1892 George E. *m*
1841 Hannibal
1813 Henry A. *m*
1814 Isaac *m*
1781 James B.
1787 John

Digitized by Google

1803 John
1820 John *m*
1799 John D.
1855 John F.
1820 Joseph
1798 Moses
1881 Napoleon B. *c*
1814 Nathaniel *h*
1828 Noah *h*
1790 Samuel
1808 Stephen
1822 Timothy O.
1840 William
1882 William G.
1863 Winslow B. *m*

Potter
1796 Barrett
1831 Chandler E.
1802 Elderkin
1892 Elmer C.
1780 Isaiah *h*
1806 John
1839 Lewis
1780 Lyman *h*
1799 Lyman

Potta
1884 Joseph H. *m*

Potwin
1814 Benjamin *m*

Powell
1866 James

Powers
1865 Erastus B.
1888 Ernest J.
1881 George H. *m*
1810 Grant
1866 Hiram *h*
1793 Jonathan
1782 Peter *h*
1874 Samuel L.
1827 Thomas E. *m*
1818 Urias
1875 Wilbur H.

Poyer
1886 John B. *m*

Pratt
1833 Calvin B. *m*
1841 Edward H.
1899 Harry S. *m*
1878 John E. *m*
1871 John F. *c*
1798 Thomas
1825 William *m*
1874 William H. *c*

Pray
1870 Isaiah F.

Prentice
1795 Josiah

Prentiss
1832 Charles W.
1852 John *h*
1809 Joseph
1820 Samuel *h*

Preabury
1833 Willard

Presby
1880 James M. *m*
1887 William H. *m*
1887 Winthrop B.

Prescott
1856 Benjamin F.
1900 Benjamin F.
1825 Benjamin T. *m*
1867 Charles D. *m*
1850 David S. *m*
1899 George J.
1795 George W.
1876 George W. *m*
1821 Jonathan C. *m*
1810 Josiah *m*
1820 Oliver *m*
1867 Samuel P.
1815 William *m*
1826 William *h*
1877 William W.

Preston
1847 Abram W. *m*
1887 Frank W. *h*
1889 H Frank *m*
1791 John
1888 Walter E. S. *m*
1863 William H.

Price
1793 Ebenezer
1892 Gilmore D. *c*
1885 Lewis V. E. *h*
1862 Reuben W. *m*

Prichard
1891 Fred E.

Pride
1832 John B. *m*

Prince
1807 Benjamin L.

Pringle
1890 Henry N.
1897 James N.

Pritchard
1799 Perley

Proctor
1874 Albert W. S.
1881 Carroll E. *m*
1900 Charles A.
1818 David C.
1878 Frank
1875 Franklin F.
1864 John C.
1875 John C.
1891 John H.
1863 John M.
1791 Joseph
1851 Redfield
1879 Thomas W.
1833 William W. *m*

Prouty
1875 Charles A.
1837 Ira F. *m*
1900 Leonard A.

Provost
1898 Azarie M. J. *m*

Puffer
1892 William H. *t*

Pugh
1875 Isaac C.

Pulaifer
1849 Nathan G. H. *m*

Punchard
1826 George

Purington
1862 Andrew M. *m*

Purinton
1898 Watson S. *m*

Putnam
1819 Archelaus F.
1887 Arthur A. *h*
1838 Charles I.
1830 Charles L.
1851 Daniel
1895 Daniel E.
1840 Edward W.
1878 Frank M. *m*
1870 George F. *h*
1879 George W.
1809 Israel W.
1874 James W.
1843 John N.
1892 John W.
1843 Joseph W. *m*

Putney
1870 Charles E.
1875 David N.
1873 Freeman
1861 Henry M.
1835 James M
1856 John A.
1865 William A.

Qua
1899 Francis W. *h*
1886 Lester R. *m*

Quackenboss
1887 Alexander

Quigg
1855 David

Quimby
1874 Charles E.
1851 Elihu T
1859 George W.
1829 Jacob H.
1879 Levi E. *m*
1886 William L.
1882 William P.

Quinby
1883 William

Quincy
1884 Josiah H.

Quinn
1898 Charles H. *m*

Quint
1846 Alonzo H.
1896 Katharine M. *a*
1887 Wilder D.

Quirk
1882 John E. *m*

Digitized by Google

Rackliff
1873 Havilah M. *m*

Ramadell
1871 George A. *h*

Ramsey
1816 John *m*

Rand
1806 Asa
1869 Henry T. *c*
1883 John L.
1859 John M. *m*
1841 Joseph *m*
1858 Joseph B. *m*
1888 Richard B. *c*
1863 Stephen

Randall
1870 Adoniram J. R.
1892 Asa G. *c*
1890 Edward S. *m*
1896 William J.

Randlette
1897 Charles M. *m*

Randolph
1889 Frank

Rankin
1839 Andrew *h*
1900 Walter P.

Ranlett
1887 Harry W.

Ranney
1844 Ambrose A.
1868 Ambrose L.
1894 Archibald J. *m*
1838 Darwin H. *h*
1842 LaFayette

Ransom
1839 David *m*
1886 George W.

Rawlinson
1857 Sir Henry C. *h*

Rawson
1888 George W. *m*

Ray
1851 Benjamin F.
1882 Charles W. *m*
1843 John W.
1821 Kingsley *m*
1869 Ossian *h*
1889 Robert A. *h*
1878 William H.

Raymond
1834 Edward T. *m*
1834 John

Raynes
1883 John B. *m*

Rea
1860 Alonzo

Read
1808 Alexander
1894 Julius I.
1787 Nathan *h*
1864 Robert L. *c*
1786 Seth *h*
1839 William
1850 William A.

Record
1877 John W. *t*

Redenbaugh
1893 William A.

Redfield
1889 Burt H.
1825 Isaac F.
1836 Timothy P.

Redington
1861 Edward D.
1900 John C.
1900 Paul G.

Redman
1831 Tristram *m*

Reed
1853 Andrew
1871 Andrew F.
1835 Charles
1867 Charles M.
1879 David R. *c*
1841 Edward
1812 Edward C.
1892 Fred P.
1870 Hubbard W. *c*
1854 Jedediah H.
1874 Robert G.
1874 Sampson A.
1876 Thomas G. *m*
1782 Timothy
1890 Will E.

Reid
1797 George
1873 Whitelaw *h*

Remick
1853 Charles F.

Reynolds
1844 Alfred
1863 Azro H. *m*
1852 Benjamin M.
1889 Frank J. *c*
1888 Israel H. *c*
1890 James B.
1852 William B. *m*

Rice
1882 Arthur F.
1806 Asaph *m*
1866 Charles H. *m*
1845 Edwin T.
1887 Emerson
1830 Erasmus D. *m*
1869 George
1878 Ruez H.
1875 Truman B.
1895 William F.

Rich
1875 Charles A. *c*
1900 Charles A.
1900 Dwight B.
1879 Harvie M.
1799 Thomas
1799 Thomas W.

Richards
1860 Austin *h*
1893 Byron U. *m*
1897 Carl T.
1855 Chandler
1835 Cyrus S.
1799 Elijah
1896 Guy C.
1875 Jarvis
1782 John *h*
1809 John
1845 John *h*
1851 John
1836 Jonas D.
1815 Josiah *m*

Richardson
1865 Abel P. *m*
1837 Amos
1868 Andrew H. *m*
1896 Carl H.
1885 Charles A. *h*
1871 Charles F.
1892 Charles H.
1861 Charles T.
1873 Chauncey J.
1864 Cyrus
1891 Dan C.
1831 Daniel F.
1850 Elias H.
1843 Emore D.
1873 Erving L.
1820 George
1862 George L.
1900 Harry W.
1896 Henry S.
1841 Horace
1804 Israel P.
1857 James B.
1841 James M.
1899 James P.
1845 Joel *m*
1819 John A.
1828 John B.
1874 John B.
1816 John P.
1802 Joseph
1900 Leon B.
1873 Lucian H.
1841 Moses C.
1778 Salmon
1832 Solon O. *m*
1852 Wentworth R. *m*
1864 William
1884 William *m*
1886 William A. *h*
1888 William I. *c*
1827 William M. *h*

Richmond
1886 Allen P.
1870 Lorenzo
1857 Warren E.
1830 William

Rickard
1842 Truman

Ricker
1882 Charles H. *m*
1845 George H.

Digitized by Google

Riddel
1793 William

Ridley
1877 Davis A. *m*

Riedemann
1884 George *t*

Riesz
1896 Edmund F.

Riley
1889 Edward S. *c*

Rinn
1878 John P. *h*

Ripley
1835 Charles
1800 Eleazar W.
1809 Franklin
1880 Frederick J.
1827 James W. *h*
1791 John P.
1796 Lincoln
1771 Sylvanus

Rialey
1900 Wilfred C.

Ritchie
1848 Thomas W.
1804 William

Ritter
1892 Joseph C. *m*

Rix
1827 Lyman L.
1874 William S.

Robbert
1898 Frederick W.

Robbins
1814 Artemas *m*
1786 Chandler *h*
1792 Chandler *h*
1865 William S. *m*
1873 Willis A.

Roberts
1807 Alpheus
1838 Amasa
1900 Arthur S.
1876 Benson H.
1861 Francis A. *m*
1881 George H.
1890 Henry A.
1893 Linneus A. *m*
1850 Samuel W.
1851 Stephen

Robertson
1877 Angus A.
1883 Samuel W.

Robie
1876 Edward *h*
1889 Walter F.

Robinson
1848 Alphonso J.
1877 Benjamin F.
1890 Charles F.
1832 Edward *h*
1893 Edward F. *m*
1890 Edward O. *m*
1871 Eugene M.
1855 Frank M.
1899 Fred I. *m*
1838 Isaac *h*
1855 John A. *c*
1790 Jonathan *h*
1825 Joseph
1853 Levi
1890 Maurice H.
1790 Moses *h*
1793 Nathan
1869 Oscar D.
1813 Peter
1897 Remus G.
1812 Samuel *m*
1872 Samuel Q. *c*
1864 Walter S. *m*
1854 William C.

Rockwell
1863 George P. *c*
1789 Lathrop

Rockwood
1811 Daniel
1802 Elisha
1879 George H.
1837 Joseph M.
1839 Lubim B.
1885 Wilbur J.

Rodgers
1898 Bradley C.
1866 Levi
1871 Michael C.

Rodimon
1852 Henry L. *m*

Rogers
1861 Alexander *m*
1900 Charles W.
1842 Edward
1878 Frank S.
1899 Herbert S.
1822 Isaac
1851 James
1887 Jesse B. *c*
1816 John
1883 John W.
1827 Luther *m*
1845 Nathan B.
1779 Nathaniel *h*
1816 Nathaniel P.
1820 William S.

Rogiers
1793 Warner

Rohan
1892 Charles B. *h*

Rolfe
1848 Henry P.
1874 Herbert P.
1824 Horace H.
1884 Robert H.
1799 William

Rollins
1879 Daniel A.
1860 Daniel G.
1851 Edward A.
1861 Edward H. *h*
1894 Fitzhugh S.
1893 Frank W. *h*
1845 James W.
1836 John R.
1892 Jordan J.
1846 Samuel W.
1894 Walter H.
1897 Weld A.

Rolphe
1780 John

Rood
1817 Zebulon *m*

Root
1825 David *h*
1893 Edward F. *m*
1793 Erastus
1817 Erastus *m*
1822 Royal B. *m*

Roots
1784 Benajah *h*
1789 Peter P.

Rose
1881 George E.

Rosenthal
1877 Lewis

Ross
1887 Albion H.
1886 Edward H.
1889 Edward I.
1859 George E.
1851 Jonathan
1889 Jonathan C.
1843 Jonathan S.
1887 Winfred S.

Rossiter
1894 Charles T.
1895 Edward J.

Roudanez
1892 Albert F. *m*
1890 George A. *m*
1857 Louis C. *m*
1890 Louis C. *m*

Roulet
1875 Paul *h*

Rounds
1857 Charles C. *c*
1899 George M.

Row
1822 Thomas *m*

Rowe
1899 Arthur J. *m*
1897 Brainerd A.
1840 Elihu T.
1891 Frank E.
1864 George H. M.
1896 Herbert A.
1899 Robert G.
1899 Walter C. *m*
1890 Walter W.

Rowell
1846 Charles H. *m*
1878 Edward H.
1861 Edward T.
1853 Elijah *m*

Digitized by Google

1843 Enoch P.
1850 Isaac *m*
1869 James E.
1877 John A.
1893 John M.
1794 Joseph
1855 William K.

Rowland
1773 David S. *h*
1785 Henry A.
1784 William F.

Royce
1820 Phinehas A. *m*

Rubert
1900 Kennedy F. *m*

Ruevsky
1887 Daniel S.

Rugg
1843 Lemuel N. *m*

Ruggles
1890 Daniel B. *c*
1894 Edward F.
1859 Edward R.
1845 Henry E.

Rumery
1895 Howard C.

Rumrill
1900 Clinton J. *m*

Rundlet
1831 Alfred

Rundlett
1881 Louis J.

Runnels
1855 Cyrus *c*
1853 Moses T.

Runnells
1893 Frederick D.

Russ
1886 Augustus *h*

Russell
1850 Alfred
1864 Daniel B. *c*
1895 Fred C. *m*
1865 Horace
1841 Ira
1826 Jeremiah
1893 John B. *c*
1870 Joseph W. *m*
1864 Moses W. *m*
1813 Richard *m*
1821 Samuel
1900 Walter B. *m*

Ryan
1897 Joseph F.

Ryder
1876 Herbert D.
1896 James W. *m*

Ryther
1790 Gideon

Saben
1893 Alfred L.

Sabin
1828 Charles
1798 Levi *m*
1856 Levi P.
1803 Silas H.

Safford
1827 Charles G.
1894 Edward H.
1852 George M.
1817 Henry
1890 Moses V.
1835 Nathaniel F.
1892 William P. *m*

Sage
1809 John S.

St. George
1889 Norman *m*

St. Germain
1885 Joseph P. *m*

de Salazar
1895 William E. *m*

Salinger
1892 Alex D.
1900 Victor R.

Salls
1893 Albert C.

Saltmarsh
1893 Frank N.
1884 George A.
1884 George H *m*

Samborn
1819 John *m*

Sampson
1844 Arch *m*
1900 Harry L.
1886 Walter

Samuel
1856 Robert

Sanborn
1827 Benjamin *m*
1829 Benjamin F. *m*
1898 Benjamin H. *h*
1897 Byron
1900 Channing T.
1872 Charles W.
1860 Daniel W.
1841 Dyer H. *h*
1855 Edward B. S.
1876 Edward P.
1876 Edwin A. *m*
1832 Edwin D.
1878 Edwin W.
1887 Frank B. *c*
1899 Frederick R.
1850 George *m*
1846 George W. *m*
1895 Henry C.
1874 Henry G.
1889 Irving E.
1864 Jacob O.
1842 Jesse A. *m*
1891 John C.
1855 John J. *h*
1899 John L.
1869 John P.
1842 John S.
1819 John T. *m*
1874 John W. *h*
1883 John W. *h*
1857 Joseph H. *m*
1879 Joseph H.
1882 Moses L.
1834 Nathan *h*
1880 Nathan W. *m*
1862 Noah *m*
1786 Peter
1873 Samuel B.
1863 Solon S.
1841 Thomas *m*
1858 Thomas L.
1867 Walter H.

Sanders
1893 Henry C.
1864 Laban M. *m*
1886 Orren S. *h*

Sanderson
1859 James A.

Sanford
1869 Austin

Sanger
1849 Eugene F.

Sargeant
1843 Edward E.
1792 Erastus
1817 Ichabod
1812 Jabez
1817 Michael B.
1899 Moses M.
1784 Nahum
1783 Samuel

Sargent
1857 Abiel C.
1860 Caleb C.
1900 Charles
1865 Charles H. *c*
1876 Clarence S.
1853 David J. B.
1900 Elmer U. *m*
1866 Fernando C *m*
1890 Frank H. *m*
1856 George W.
1887 Harry C.
1891 Herbert E. *c*
1838 Hiram *m*
1892 James B.
1852 James F. *m*
1852 John H.
1866 John J.
1840 Jonathan E.
1892 Nathan B. *h*
1846 Roger M.
1827 Samuel *m*
1839 Seneca *m*
1897 Sumner H.
1852 Thomas P.
1884 William E.
1842 Winthrop

Sartwelle
1840 William L.

Saunders
1861 Henry H. *c*
1837 Horace *m*
1791 John *h*
1837 William S. *m*

Digitized by Google

Saunderson
1877 George W.
1873 Henry P. *c*

Savage
1871 Albert R.
1871 Charles A.
1860 Edward
1863 Francis
1872 James F.
1880 John E. *c*
1873 Thomas
1868 William T. *h*

Saville
1865 John F. *m*

Savory
1836 Charles A. *m*

Sawin
1898 Fred D.
1855 William J. *m*

Sawyer
1804 Aaron F.
1863 Aaron W. *h*
1878 Alfred P.
1888 Alfred S. *m*
1847 Artemas W.
1894 Augustus B.
1808 Benjamin
1872 Charles H.
1887 Charles H. *h*
1888 Charles L.
1852 Charles P.
1839 George S.
1851 Henry E.
1864 Ira C. *m*
1848 Jabez A.
1785 John
1867 Langdon *h*
1900 LeRoy R.
1854 Levi P. *m*
1835 Moody C. *m*
1799 Moses
1805 Nathaniel
1833 Samuel L.
1805 Thomas

Sayles
1888 Joseph B. *m*

Sayres
1876 William S.

Scales
1895 Burton T.
1855 Edward P.
1817 Jacob
1863 John

Scammell
1837 Lucius L.

Schenck
1849 Washington L. *m*

Schereschewsky
1899 Joseph W. *m*

Schimmler
1893 Ernest A.

Schwarm
1897 Henry

Scobey
1839 David C.

Scott
1868 Albert S. *h*
1874 Clarence W.
1897 Elmer A. *m*
1855 George W. *m*
1871 Harry H.
1810 John
1817 John W. *m*

Scribner
1834 Isaac W. *m*
1864 John W.

Scripture
1860 James O.

Scruton
1890 Leon E. *c*
1887 Walter S.

Scudder
1887 Joel W. *m*

Seaman
1861 Galen B.

Searl
1784 David

Searle
1816 Addison
1780 Jonathan *h*
1815 Joseph
1812 Thomas C.

Sears
1875 Alfred F.
1900 Frank D.
1895 George
1900 Horace H.
1792 Joseph

Seaton
1825 Ambrose *m*

Seaver
1804 Josiah W.

Seavey
1890 Joseph A. *c*
1856 Oscar F. *m*

Seavy
1861 Manson

Seccombe
1847 Charles

Secombe
1851 David A.

Seelman
1898 Ernest P.

Segur
1892 Willard B.

Selden
1803 Calvin
1893 George C.
1805 Samuel

Selfridge
1805 Edward A.

Sellers
1883 John H.

Sellew
1866 Walter A.

Sellon
1815 William F. *m*

Senter
1848 Oramel S.

Service
1877 Robert J.
1880 William A.

Sessions
1853 Gilman L.
1822 John

Severance
1882 John L.

Sewall
1877 John L.
1844 Samuel G.
1899 Willard F.

Shannon
1849 Nathaniel *m*

Shapleigh
1888 Fred R.

Sharpe
1856 Jacob *c*

Shattuck
1895 Albert M. *m*
1794 Caleb
1881 Charles H. *m*
1840 Cortlandt W.
1879 Fred W.
1803 George C.
1897 Harold B.
1842 Jonathan C.
1801 Nathaniel

Shaw
1837 Benjamin F.
1794 Darius
1885 Ellsworth E. *m*
1897 Frederick E.
1887 George W.
1858 Henry C. *m*
1857 Lucius S.
1790 Naphtali
1894 Thomas B. *m*

Sheafe
1835 Nathaniel T.

Shedd
1826 Charles
1880 Frank E. *c*
1839 George
1826 Henry
1823 Josiah *m*
1817 Marshall
1819 William

Shenk
1858 Rudolph W.

Shepard
1833 Benjamin F.
1836 Charles U. *h*
1791 Daniel
1875 Frank P.
1895 Frederic D.
1869 Lucius G. *c*
1851 Luther E.
1785 Mase
1844 Thomas B.

Digitized by Google

Shepardson
1859 William O. *m*

Shepherd
1827 Forrest

Shepley
1811 Ether
1837 George F.

Sherburne
1890 Elmer D.
1876 Frank B.
1882 Henry C. *h*
1842 John G.
1776 John S.
1776 Jonathan

Sherman
1888 Charles A. *h*
1859 Daniel H. *c*
1884 Edgar J. *h*
1843 Edward F.
1870 Frank A. *c*
1866 Henry S.
1894 Maurice S.
1866 William T. *h*

Sherwin
1866 Orlando W. *m*

Shirley
1892 Barron
1890 Edward N.
1818 James
1865 John M. *h*
1896 Preston

Shores
1891 Joseph A.

Shorey
1851 Daniel L.

Short
1888 Wallace C.

Shortt
1849 Azro A. *m*

Shultis
1897 Frederick C. *m*

Shurtleff
1818 Asahel D. *m*
1892 Merrill
1799 Roswell
1882 Roswell M. *h*

Shute
1840 Henry A.

Sibley
1898 Clarence E.
1897 John O.

Sidney
1881 Austin W. *m*

Silsby
1846 Horace
1814 Jonathan
1785 Ozias

Silver
1899 Ernest L.
1872 Henry M.

Simcox
1886 Benjamin J.

Simmons
1810 Abel *m*
1824 David A. *h*
1816 George A.

Simonds
1888 Benjamin S.
1801 Ephraim

Simons
1777 Daniel

Simpkins
1856 Nathaniel S.

Simpson
1825 Benjamin F. *m*
1887 James C.
1897 Joseph O.
1856 Timothy G. *m*

Sinclair
1858 John E. *c*

Sinkey
1883 Edgar H.

Slak
1897 Robert J.

Skinner
1835 Albert G. *m*
1861 Benjamin R.
1841 Calvin *m*
1820 Daniel H. *h*
1899 Edward R.
1852 Francis R.
1826 Jonathan F. *m*
1821 Josiah K. *m*

Slack
1872 Henry L.
1811 John H.

Slade
1812 Henry
1884 William

Slafter
1849 Carlos
1840 Edmund F.
1875 Theodore S.

Sleeper
1899 Alvah G.
1831 Francis O. *m*
1896 George E. *m*
1857 Hiram L.
1860 Hubert *m*
1786 Jonathan F.
1900 Karl R. *m*.
1876 Mortimer L. *m*
1881 Walter J. *m*

Sloan
1806 David
1836 David S.
1841 William

Sloane
1880 Charles S. *c*

Small
1865 Augustus H.
1868 Elmer
1879 Frederic J. *m*
1838 Harrison *m*
1863 Horatio N. *m*
1876 Joseph S.
1845 Simeon N.
1878 Walter H.
1865 William B. *h*

Smalley
1831 Adoniram *m*
1894 Bertrand A.
1894 Fred L.

Smart
1880 Granville I. *m*
1874 James H. *h*
1870 William R.

Smiley
1834 James R. *m*
1798 Robinson

Smith
1832 Aaron B. *m*
1892 Addison R. *m*
1833 Alban G. *h*
1825 Albert
1869 Albert *m*
1877 Albert K.
1876 Albert W. *m*
1897 Allen J.
1835 Alonzo *m*
1845 Ambrose
1867 Andrew R. G. *m*
1875 Arthur B. *m*
1896 Arthur T.
1830 Asa D.
1870 Ballard
1854 Baxter P.
1825 Bezaleel
1891 Carson A. *c*
1788 Cephas
1831 Chandler *m*
1808 Charles
1853 Charles C. *m*
1878 Charles D.
See DEXTER.
1854 Charles F.
1891 Charles M.
1847 Charles P.
1879 Clifford H.
1824 Cyrus P.
1891 Daniel L.
1850 David *h*
1813 David C.
1823 David P.
1805 Denison
1844 Denison K.
1878 Dryden W. *c*
1825 Dudley *m*
1891 Edson K. *m*
1868 Edwin E.
1809 Eli
1801 Elihu
1779 Elisha
1882 Emerson H.
1793 Enos
1897 Erdix T.
1897 Ernest N.
1790 Ethan
1888 Fletcher A. *m*
1816 Francis P.
1880 Frank F.
1883 Frank W. *m*
1889 Fred E.
1826 Frederick
1852 Frederick A.
1898 George F.

Digitized by Google

1886 George W. *c*
1829 Hamilton
1900 Harry W. *m*
1817 Henry
1859 Henry H. *m*
1869 Henry L.
1875 Henry W.
1882 Herbert L.
1867 Hermon J. *m*
1880 Horace E. *h*
1840 Horatio S.
1878 Huntington *c*
1785 Isaac *h*
1863 Isaac *h*
1863 Isaac *m*
1846 Isaac W.
1790 Jacob
1835 James
1849 James A. *m*
1885 James F. *h*
1804 Jeremiah *h*
1822 Jeremiah *m*
1884 Jeremiah *h*
1855 Jerome V. C. *h*
1814 Jesse
1773 John
1794 John
1794 John
1836 John B.
1854 John B.
1893 John B. *h*
1839 John S. *m*
1804 John W.
1817 John W.
1871 Jonathan
1879 Joseph R.
1843 Joshua B. *m*
1789 Josias
1877 Justin H.
1843 Leander *m*
1817 Lemuel
1890 Lester F.
1821 Levi
1817 Lyndon A.
1880 Lyndon A.
1892 Marshall E. *m*
1884 Marvin F. *m*
1898 Melvin W.
1846 Moody B.
1798 Nathan *h*
1875 Nathan R. *h*
1778 Nathaniel
1808 Nathaniel R.
1818 Noah
1830 Oliver M.
1849 Robert
1820 Samuel *m*
1827 Samuel
1893 Samuel B. *m*
1899 Samuel J.
1813 Samuel M.
1858 Samuel M.
1897 Selden C.
1882 Seth P.
1855 Sidney L. *c*
1822 Simeon
1842 Socrates
1852 Thomas J.
1866 Thomas K. *h*
1893 Walter W.
1878 Webster D. *c*
1881 William
1845 William A. *m*
1840 William B.
1866 William B. T.
1801 William C.
1900 William E. *m*
1866 William H. *m*
1845 William H. L.
1880 William I.
1879 William T. *m*
1894 William W. *m*
1891 Willis O.
1816 Zebina

Smyth
1865 Frederick *h*

Snell
1795 Thomas

Snow
1818 Eleazar W. *m*
1898 Everard W.
1875 Jonathan P. *t*
1886 Leslie P.
1833 Lewis *m*
1897 Samuel D. *m*
1881 William P. *c*

Somers
1872 Albert G.
1877 Warrington

Sondern
1896 Paul F. *m*

Soper
1883 Caleb P. *m*
1825 Horace C.

Soule
1885 Horace J. *m*

Southard
1820 Marshall

Souther
1842 Samuel
1838 Thomas

Southgate
1874 Fred C.
1855 Robert S.

Southworth
1840 Alden

Spafford
1880 Fred A. *m*

Spalding
1822 Adin *m*
1843 Alfred *m*
1879 Alfred M.
1888 Charles R. *c*
1863 Charles W. *c*
1831 Edward
1878 George B. *h*
1866 Isaac *h*
1814 James *m*
1866 James A.
1828 Jason C. *m*
1841 Joel
1786 Joshua *h*
1798 Lyman *h*
1817 Matthias *h*
1800 Noah *m*
1823 Phineas *m*
1832 Reuben
1842 Samuel J.
1785 Solomon

Sparhawk
1889 George F.
1796 John S.
1802 Jonathan H. *m*
1798 Nathaniel
1793 Oliver S.
1890 Sam
1819 Samuel *h*
1815 Thomas
1828 Thomas
1791 Thomas S.
1893 Willis T.

Sparka
1841 Jared *h*

Spaulding
1808 Amos
1881 Frank B.
1841 Jacob S.
1847 Justin W.
1815 Levi

Spear
1897 Herman S. *m*
1874 Victor I. *c*

Speare
1854 Stephen L. B.

Spencer
1874 Calvin A. *m*
1863 Frank A.
1846 George E. *m*
1837 Loren
1895 Wilbur D.

Spofford
1843 Lemuel C.
1865 Parker *c*

Spooner
1894 Edwin V.

Sprague
1825 Alden *m*
1826 Alden S. *m*
1900 Eimbert H.
1823 Nathaniel *h*
1783 Peleg

Spring
1785 Alpheus *h*
1880 Arthur L.
1856 Charles H.
1880 Clarence W.
1875 John L. *h*
1898 John R.
1789 Samuel *h*

Springfield
1884 John F.

Stackpole
1872 George F.
1888 Harry H. *m*
1842 Paul A. *m*

Stacy
1838 Horace *m*
1880 John B.

Stafford
1881 George M. *c*

Digitized by Google

Standish
1900 Vaughan E.

Staniford
1792 Daniel *h*

Stanley
1859 Charles H.
1849 Clinton W.
1879 Frank D. *c*
1845 George W. *m*
1869 John L.
1893 Philip E.
1858 Richard C.
1891 William E. *c*

Stanton
1853 Henry E.

Stanyan
1840 John E.

Staples
1892 Hall *m*
1862 John A. *c*
1876 John W.
1896 Selden L.

Starbird
1878 Isaac W. *m*

Stark
1884 Charles A. *m*
1889 Gillis *m*
1896 Henry H.
1807 James *m*
1871 John F. *c*
1897 Maurice A. *m*
1827 Stephen
1799 William

Starr
1884 William J. *c*

Starrett
1798 David

Statham
1853 Francis C.

Stearns
1855 Daniel
1887 Ezra S. *h*
1896 Henry C. *m*
1861 Joseph O.
1840 Josiah H.
1791 Luther *h*
1857 Onslow *h*
1807 William *m*

Stebbins
1878 Herbert W.
1848 John M.
1775 Samuel

Stedman
1873 Edmund C. *h*

Steele
1857 Benjamin H.
1815 David
1845 George H.
1812 Jason
1844 John M.
1815 Richard
1870 Sanford H.
1847 Thomas L.

Steere
1872 David R. *m*

Steeves
1892 Burpee F. *m*

Stephens
1879 Silas A. *m*

Stephenson
1845 Reuben H.

Stetson
1886 George W.
1851 John *m*

Stevens
1865 Aaron F. *h*
1839 Alfred
1851 Algernon
1854 Bela N.
1804 Boswell
1835 Bradford N.
1877 Chalmers W. *c*
1835 Charles E.
1840 Charles G.
1878 Charles M.
1823 Edwin B.
1873 Franklin H.
1849 George
1874 George H.
1868 George W. *h*
1888 Henry J.
1875 Henry W.
1842 Ivan
1824 Joel S. *m*
1899 John F. *m*
1834 John P. *m*
1862 John S.
1869 Josiah *h*
1843 Lyman D.
1810 Moses
1846 Moses T.
1842 Norman C. *m*
1895 Roland E.
1850 Samuel G.
1830 Samuel H.
1842 Samuel J.
1900 Sidney F.
1798 Solon
1814 Thaddeus
1838 William B. *m*
1853 William B. *m*
1865 William B.
1827 William F. *m*
1869 Winthrop F.

Steward
1875 Darius
1780 Joseph

Stewart
1855 Charles J. *c*
1873 John C.
1853 Levi M.

Stickney
1878 Edwin H.
1839 Peter LeB.
1791 Silas
1883 Victor H. *m*
1900 William
1896 William B. C. *h*
1823 William W.
1856 William W.

Stiles
1779 Ezra *h*
1780 Ezra *h*
1839 Joseph N. *m*

Stillings
1871 Ferdinand A. *m*

Stimpson
1876 Lorenzo L.

Stimson
1876 Edward C.
1874 Edward P. m
1819 Elam *m*
1880 John W. *m*
1878 Martin L.

Stinson
1798 Jeremiah
1848 Stephen B.

Stockbridge
1822 John *h*

Stockwell
1896 Edgar W. *m*
1874 Stephen N. *h*

Stoddard
1881 George C. *c*
1868 Samuel F. *m*

Stokes
1888 Charles A.
1889 Dudley L. *m*

Stone
1894 Arthur W.
1801 Asahel
1878 Charles W.
1822 Cyrus
1894 Edward M. *t*
1876 Elias C.
1836 Frederick H.
1869 George R.
1878 George W.
1829 Hannibal
1880 James E.
1845 James W.
1826 Jeremiah *m*
1802 Luther
1870 Mellen D.
1880 Melvin T. *m*
1829 Moses
1860 Richard H.
1839 Samuel M.
1844 Thomas N. *m*
1844 William A.
1835 William P. *m*

Storey
1780 Daniel
1803 Jonathan B.

Storrow
1821 Samuel A. *h*

Storrs
1812 Augustus
1807 Constant
1795 David
1900 Edward P.
1813 Experience P.
1793 Hiram
1792 John *h*

Digitized by Google

1803 Luther
1796 Nathaniel
1851 Sylvester D.
1788 William

Story
1817 Asa *m*
1824 Joseph *h*

Stoughton
1862 Edwin H. *h*
1892 William G.

Stow
1822 Jeremiah

Stowe
1839 Calvin E. *h*

Stowell
1796 Benjamin
1829 David

Straw
1887 Amos G.
1870 Daniel *m*
1860 Ezekiel A. *h*
1838 Isaiah C. *m*
1826 Samuel B *m*

Street
1900 George E. *h*

Streeter
1874 Frank S.

Strickland
1891 Samuel P. *m*

Strieby
1874 Michael E. *h*

Strong
1892 Arthur M.
1849 Charles H.
1797 Cyprian *h*
1852 Elnathan E.
1859 George H. *c*
1786 Jonathan
1829 Moses M.
1845 William C.
1882 William E.

Strout
1873 Albion K. P. *m*
1880 Charles H.

Stuart
1809 Alphonso C.
1809 Charles J.
1871 Francis H.
1843 Robert

Sturdivant
1880 Fred W.

Sturgis
1866 James G. *m*

Sturoc
1867 William C. *h*

Sturtevant
1875 Charles B. *m*
1899 Charles C.
1846 John M.

Sullivan
1829 James
1789 John *h*
1849 John *h*
1894 John H. *m*
1893 John T. *m*
1887 Maurice F. *m*
1889 Walter S.

Sully
1878 Wilberforce

Sumner
1792 Joseph *h*
1833 Kaled E.
1834 Nathaniel
1786 Samuel
1898 Walter T.

Surrey
1899 Frank M.

Sutcliffe
1880 Frank S.

Sutherland
1816 David *h*
1877 William L.

Swain
1841 Leonard
1834 Marcus *m*
1850 William F.

Swallow
1843 Joseph E.

Swasey
1828 Samuel
1879 William F. *m*

Swayne
1863 Noah H. *h*

Swazey
1873 Albert C. *c*

Sweetland
1774 Eleazar

Sweetser
1835 Henry W.

Swett
1864 Atwell W. *m*
1864 Charles E.
1878 John *h*

Swift
1898 Fletcher H.
1790 Job *h*
1800 Samuel
1791 Serenus
1792 Zephaniah

Sylvester
1809 Joseph J.
1808 Ruggles
1878 William E. *m*

Symmes
1830 John H.

Symonds
1841 George W. *m*
1894 Henry A. *t*

Tabor
1896 Hugh B.
1898 Edward O.
1898 Oscar P. Jr.

Taft
1895 Albert A. *m*
1811 Charles *m*
1897 Edward H. *m*
1806 Horace W.
1843 Levi B.

Taggart
1774 Samuel
1832 William

Talbot
1870 Ethelbert
1872 Ralph

Talcott
1812 Hart

Tappan
1786 David *h*
1852 Edmund M.
1860 Mason W. *h*
1811 Weare

Tarbell
1878 Hervey A.
1852 Horace R.
1895 Wallace H.

Tarleton
1842 Joseph W.

Tasker
1893 Frank E. *m*

Tatterson
1874 Harry J.

Taylor
1849 Alfred *m*
1874 Arthur F.
1838 Benjamin H.
1897 Burpee C.
1842 Cephas R. *m*
1896 Charles H. *h*
1856 Edwin H.
1862 George H.
1894 Herbert F.
1834 Homer
1855 Jacob E.
1874 James R. *m*
1894 Joseph *m*
1801 Matthew
1809 Oliver S.
1832 Samuel H.
1859 Samuel S.
1847 Stephen G.
1886 William H. *c*
1852 William M.

Teague
1900 Henry N.

Teames
1880 George B. *c*

Tebbetts
1845 Charles C. *m*
1867 Hiram W. *m*
1881 James H. *m*
1871 John C.
1825 Nathan C. *m*

Teele
1878 John O. *h*

Temple
1817 Daniel
1794 James

Digitized by Google

1792 Samuel
1877 William F.
1897 Winfield

Templeton
1878 Charles F.

Tenney
1860 Asa P. *h*
1859 Asa W.
1819 Barnabas G.
1883 Benjamin
1801 Caleb J.
1835 Charles
1855 Charles A.
1878 Charles D.
1859 Charles H. *m*
1841 Daniel
1856 Daniel W. *c*
1878 Edward P. *h*
1894 Elmer S.
1847 George
1856 Homer H. *m*
1819 Ira *m*
1824 John
1843 Jonathan
1840 Leonard
1875 Leonard B.
1803 Paul
1832 Richard P. J. *m*
1822 Roswell
1823 Samuel G.
1827 Sewall
1825 Thomas
1839 Walter H.
1808 William

Tent
1897 George E.

Terry
1786 Nathaniel *h*

Terwilliger
1896 Frank W. *m*

Tetlow
1893 Herbert

Tewksbury
1891 Edward W.
1870 Henry W.
1858 Malcolm W.

Thacher
1810 James *h*
1824 Ralph *m*
1844 Seth T.

Thatcher
1827 Enoch *m*
1823 Orlando G.

Thayer
1812 Alexander *m*
1807 Elihu *h*
1876 Frank P.
1873 Frederick A.
1879 Henry B.
1840 Loren
1800 Nathaniel *h*
1866 Samuel W. *h*
1807 Sylvanus
1880 Webster
1810 Willard
1860 William W. *h*
1817 Zebina

Thom
1805 James

Thomas
1792 Alexander
1867 Alfred A.
1876 Calvin P. *m*
1864 Charles W. *m*
1855 Edwin A.
1856 Ernest *c*
1814 Isaiah *h*
1884 Lyman P. *c*

Thomba
1877 Samuel B.

Thomes
1896 John B. *m*

Thompson
1815 Abraham R. *h*
1858 Ai B.
1807 Arad
1828 Charles E.
1858 Charles O.
1805 David
1869 Dwinel F. *c*
1871 Eben *c*
1896 Edward H. *m*
1871 Frank E.
1879 George E. *c*
1879 George S. *m*
1801 Ignatius *h*
1806 James *h*
1882 John F.
1886 John G.
1867 John L. *h*
1789 John W.
1895 John W.
1889 Josiah G. G.
1786 Lathrop
1891 Lawrence
1893 Lloyd O. *m*
1892 Marshall P.
1876 Samuel A.
1802 Thomas W. *h*
1859 Thomas W.
1892 Walter S.
1860 William A.
1820 William C.
1853 William C.
1858 William L.
1853 William S.
1879 William S.

Thomson
1856 James D.
1827 Jonathan R.

Thornburgh
1897 Robert M. *m*

Thorndike
1809 Henry
1786 Larkin *h*
1857 Thomas H.

Thorne
1897 John T.

Thornton
1797 Matthew

Thrasher
1864 Charles W. *h*

Throop
1824 Chauncey L.

Thurber
1813 James *m*
1890 Madison T. *m*

Thurston
1881 Arthur B. *m*
1884 Charles O.
1804 David
1886 Henry W.
1894 Herbert R.
1818 John *m*
1797 John P.
1787 Pierson
1792 William

Thyng
1897 Herbert M.

Tibbetts
1862 Benjamin L. *m*
1846 Henry B. *m*
1900 Howard M.
1874 Imlah W. *m*
1815 Thomas J. *m*

Tichenor
1789 Isaac *h*

Ticknor
1783 Elisha
1807 George
1847 George

Tieate
1884 Louis E. *m*

Tiffany
1786 George
1793 Isaac H.
1786 Oliver

Tilden
1819 Josiah T.
1842 Titus W.

Tillotson
1796 John M.
1877 William R.

Tilton
1803 Enoch E.
1842 James A. *m*
1846 John L. W.
1865 John R. *h*
1875 Lucian S.

Tingley
1871 Benjamin W. *m*

Tirrell
1882 Arthur W.
1866 Charles Q.

Tisdale
1809 Barna

Titcomb
1879 Moses *h*

Tobey
1867 Alvan *h*
1862 Edward S. *h*

Digitized by Google

Todd
1795 Dudley
1842 Paul P.
1844 William C.

Tolles
1831 Nathaniel *m*

Tolman
1850 Moody C. *m*
1806 Samuel H.
1848 Samuel H.

Tompson
1796 Caleb

Tong
1900 George W.

Tootell
1899 Albert B.

Topliff
1868 Albion P. *m*
1859 Charles C. *m*
1852 Elijah M.
1866 John F. *m*
1876 Joseph J. *m*

Torrey
1801 Augustus *m*
1805 Erastus *m*
1827 Erastus C.
1816 Joseph
1844 Noah

Torricelli
1857 John B. *h*

Totman
1872 Everett

Tower
1884 Samuel F.

Towle
1856 Benjamin N. *m*
1864 Charles A.
1875 Charles C.
1839 George S.
1876 Harry F.
1838 Simon
1885 Wheelock V.

Town
1862 Chauncey W.
1860 Francis L. *m*
1815 Josiah *h*

Towne
1864 Charles O. *m*
1875 George D. *c*
1836 Henry D.
1872 Solon R.
1872 William B. *h*

Townsend
1878 Amasa W.
1894 James A.
1839 Luther
1859 Luther T.

Tozier
1819 Joseph *m*

Tracy
1852 Andrew *h*
1832 Calvin
1897 Charles A.
1819 Ebenezer C.
1829 Ira
1870 James M. *h*
1864 John J.
1814 Joseph
1834 Levi N.
1792 Stephen *h*
1836 Stephen *m*
1858 William C. *c*

Trask
1815 Benjamin *m*
1872 Frederick M.
1888 William B. *h*

Traver
1894 Asa W. A. *m*

Treat
1865 Charles H. *c*

Trecartin
1894 David M. *m*

Tredick
1858 Benjamin T. *h*
1860 John

Treible
1881 Simeon D. *m*

Trevitt
1830 William *m*

Trimble
1777 George

Tripp
1876 George H.

Trow
1837 Benjamin
1894 Frank H.

Trowbridge
1881 Edward H.
1884 John T. *h*

True
1835 Benjamin K.
1866 Benjamin O.
1863 George S.
1796 Henry
1806 John
1845 Mark

Trull
1856 Daniel N. *m*
1891 Joel F.

Tuck
1835 Amos
1862 Edward

Tucke
1843 Eben F.

Tucker
1878 Charles A.
1835 Ed R.
1861 Gilman H.
1886 John P.
1825 Josiah *h*
1893 Samuel C. *m*
1861 William J.
1835 William W.

Tudor
1803 Edward *m*
1790 Elihu *h*

Tufts
1872 Charles A. *m*

Tuller
1798 Martin *h*

Turner
1841 David
1882 John M. *m*
1898 Warren D.

Tuttle
1868 Charles M. *h*
1880 Charles W. *h*
1900 Donald D.
1872 George T.
1891 Hiram A. *h*
1866 Horace P. *h*
1888 Karl R. *m*
1900 Leonard W.
1897 Morton C.

Tuxbury
1893 Fred P.
1845 George W.

Twiss
1859 George H.

Twitchell
1802 Amos
1877 Edgar A.
1869 George B. *h*
1842 Samuel B.

Twombly
1842 Benjamin H.
1854 Horatio N.
1868 John H.
1876 William

Tyler
1876 Charles C. *c*
1849 Cyril C. *m*
1881 Hoel *m*
1831 John E.
1842 John E.
1851 Joseph H.
1832 Latimer *m*
1890 Richard K. *c*
1788 Royal

Tyng
1794 Dudley A. *h*

Underhill
1873 Ellis J.
1847 George R.

Underwood
1824 Abel
1836 Daniel K. *m*
1895 Francis A. *m*
1882 George B. *m*
1865 Levi *h*

Upham
1834 Alfred *m*
1842 Jabez B.
1850 James P.
1820 Nathaniel G.
1853 Nathaniel L.
1901 Samuel
1818 Thomas C.
1871 Warren

Upton
1855 Edward A.
1888 George W. *m*

Digitized by Google

1879 Hiram D.
1882 William H.

Urquhart
1887 Frank J.

Urwich
1832 William *h*

Utley
1804 Horace

Vaill
1778 Joseph

Valentine
1855 John K.

Vanderpoel
1868 George B.
1876 Waldron B.

VanHorn
1893 James H.

VanNess
1825 Cornelius P. *h*

VanVliet
1877 William H *c*

Varney
1827 Ezekiel *m*
1824 Isaac *m*
1843 John R.
1899 Lucius E.

Vaughan
1886 Frank T.
1866 Orsino A. J. *h*

Veazey
1859 Wheelock G.

Verback
1841 Lewis F.

Verrill
1885 Frank A. *m*
1896 Leon G. *m*

Very
1837 Edward D.
1840 Lorin *m*

Vincent
1781 Louis

Vinton
1828 John A.

Virgin
1900 Arthur R.

Vittum
1845 David S.
1878 Edmund M.
1884 Stephen *m*

Volslawsky
1897 Antonie P. *m*

Volk
1860 Carl A. *m*

Vose
1817 Francis
1795 John
1881 James E. *h*
1858 Thomas W. *c*

Wade
1873 Smith H. *m*

Wadhams
1880 Moses W.
1875 Samuel F. *c*

Wadleigh
1847 Gilbert
1887 Walter K. *m*

Wadsworth
1792 Jeremiah *h*
1859 Peleg
1848 Thomas W.

Wait
1865 Albert S. *h*
1874 Orin J. *h*

Waite
1811 Calvin

Wakefield
1837 Horace P. *m*
1838 John H.
1875 John M. *m*
1870 Thomas H.
1843 Thomas L.
1885 William J. C.

Walbridge
1791 John
1806 Levi

Walcott
1839 Jeremiah W.

Waldo
1785 Calvin
1803 Nathan *h*

Waldron
1833 Edmund Q. S.

Wales
1779 Eleazar *h*
1872 Frederick H.
1823 George E. *h*
1886 George W. *c*

Walker
1837 Aldace
1870 Alexander T. *m*
1885 Arthur *t*
1862 Augustus C.
1823 Charles
1825 Charles *h*
1870 Charles J.
1898 Clarence C.
1842 Clement A.
1823 Cornelius
1859 Darius B. *m*
1888 Fred A.
1899 Fred A.
1842 George
1877 Herbert H.
1863 Isaac
1804 James
1808 John
1893 John *t*
1883 Joseph B. *h*
1847 Joseph P. *m*
1794 Lovell
1831 Moses W.
1880 Philip *c*
1802 Samuel
1842 Silas *h*
1829 Silas C.
1891 Sidney G. *c*
1865 William D.
1821 William L.

Wallace
1877 Albert
1874 Alonzo S. *m*
1857 Charles H.
1824 Cranmore
1848 Cyrus W. *h*
1811 Elisha F.
1882 Frank H.
1834 Franklin *m*
1887 James B.
1808 John
1855 Robert
1867 Robert M.
1877 Sumner
1848 Thomas *h*

Waller
1886 Thomas G. *m*

Wallis
1791 Hugh
1841 William F.
1894 William J.

Walschied
1897 Arthur J. *m*

Walton
1822 Benjamin *m*

Walworth
1835 Charles B. *m*

Ward
1872 Arthur N.
1882 Charles G. *m*
1881 Charles S.
1892 Frederick S. *c*
1882 George M.
1883 Hiram Q.
1826 James W.
1847 John
1792 Jonathan
1822 Jonathan
1847 LaFayette
1874 Mark
1825 Milton *m*
1791 Nathan *h*
1897 Roy J.
1891 Thomas L. *m*
1792 William

Warden
1896 Herbert A.
1900 John B.
1889 Oliver S.

Wardle
1899 Edward B.

Wardwell
1848 Granville
1866 Henry
1870 John H.
1813 Joseph
1886 Ned C. *c*

Waring
1883 Champion J.

Warner
1842 Abner S.
1884 Charles D. *h*
1852 Clinton *m*
1792 Samuel
1888 Wilbert C. *m*
1880 Willard

Warren
1874 Albert P.
1891 Charles B.
1846 Edward J.
1820 John P. *m*
1862 John S.
1842 Sylvanus
1800 William

Washburn
1786 Azel
1842 Charles P.
1853 John S.
1821 Joseph S.
1833 Nahum *m*
1885 Nathan
1835 Peter T.
1808 Reuben
1842 Reuben H.

Wason
1873 Eugene *m*
1899 Harry A.
1842 Milton

Waterbury
1850 Julius H.

Waterhouse
1884 Sylvester *h*

Waterman
1857 John H.
1792 Silas
1826 Thomas B.

Waters
1871 Asa W.
1774 Cornelius
1793 Isaiah

Watkins
1850 Eustace V. *m*
1888 Harris R.

Watroua
1789 Charles

Watson
1897 Albert P.
1883 Alfred E.
1895 Edward S.
1884 Edwin H.
1891 George M.
1867 Henry P. *m*
1899 Herbert L.
1885 Irving A. *h*
1893 John W.
1897 Maurice

Way
1866 Osmon B. *m*

Wead
1872 Chester H
1872 Leslie C. *c*

Weaver
1863 George A.
1827 Noel *m*

Webb
1885 Richard

Webber
1792 John
1895 John H. *m*

Webster
1830 Charles C.
1882 Charles R.
1836 Claudius B.
1801 Daniel
1874 Daniel F.
1841 Edward
1848 Edward
1837 Eliphalet K. *m*
1804 Ezekiel
1841 Francis B.
1845 Franklin
1883 Franklin G.
1847 George W.
1849 Horace
1844 Humphrey
1883 James W. *h*
1778 John
1841 John
1832 John C.
1864 John C.
1831 John H.
1832 Joseph D.
1798 Josiah
1895 Prentiss *h*
1808 Samuel C.
1844 William
1822 William G.
1838 William P.

Wedgwood
1862 John T. *m*

Weeks
1844 Albert G.
1888 Albert M.
1846 Asa
1892 Charles L. *c*
1830 Charles M.
1858 Franklin C. *m*
1885 George P.
1795 Holland
1861 Joseph D.
1885 Lorrain E.
1843 Lorraine T. *m*
1806 William
1861 William B.
1826 William P.

Welch
1868 Alvin C. *h*
1894 Fred *m*
1861 Henry C.
1887 Joseph B. G. *c*
1893 Joseph T. *m*
1795 Moses C. *h*
1872 Robert W.
1877 Selim N. *m*

Weld
1859 Allen P.
1809 Elias
1889 Garvin G. *m*

Welles
1885 Charles S. *m*
1862 Samuel *c*

Wellington
1811 Edmund
1858 Isaac M.
1856 John W. *c*

Wellman
1889 James A. *c*
1856 James R. *m*
1834 John D. *m*
1846 Joshua W.

Wells
1881 Charles S.
1810 Daniel
1883 Dellah M. *m*
1803 Henry *h*
See CORRECTIONS
1857 Henry M.
1857 John S. *h*
1867 Leonard E. *h*
1839 Moses H.
1795 Nathaniel
1871 Nathaniel *h*
1834 Phineas P. *m*
1813 Samuel
1814 Samuel I.
1817 Thomas *m*
1843 William H. *h*

Welman
1792 James *h*

Welton
1894 Benjamin F.

Wendell
1773 John *h*

Wentworth
1885 Andrew R. *m*
1887 Fred W. *c*
1773 Sir John *h*
1836 John
1900 Joseph
1881 Lewis R.
1884 Lowell F. *m*
1789 Paul *h*
1879 Russell A. *c*
1879 Samuel H. *h*
1863 Samuel S. *m*
1850 Tappan *h*
1836 Zenas P.

Wertheimer
1876 Benjamin J.

West
1895 Arthur D.
1782 Benjamin *h*
1833 Benjamin
1844 Edward B.
1858 Edward L. *c*
1900 Hiram B. *m*
1789 Joel
1845 Joseph T. O.
1798 Samuel *h*
1833 Samuel
1792 Stephen *h*

Westall
1892 John *m*

Westgate
1860 Earl W.
1863 Hollis S.
1875 William F. *c*

Digitized by Google

Weston
1864 Bartlett H.
1896 Charles A.
1893 Edwin B.
1892 Frank I.
1885 Fred H. *c*
1896 Fred M.
1884 George D. *c*
1858 George W. *c*
1900 Henry R.
1783 Hercules
1847 Ira *h*
1871 James A. *h*
1842 James C.
1806 John
1803 Nathan
1896 Walter P.

Weymouth
1878 George W.
1870 Henry A. *h*

Wheat
1889 Alfred A.
1860 Asa *m*

Wheatley
1879 Frank G.

Wheaton
1869 Daniel T.
1886 Frank L. *t*

Wheeler
1840 Alexander S.
1817 Artemas
1884 Bertrand T. *c*
1860 Charles
1843 Daniel S.
1827 David E.
1893 Ernest H. *m*
1861 Everett P. *h*
1807 George
1840 George C. *m*
1836 Griswold W. *m*
1811 Hosea
1816 John
1817 John *m*
1850 John
1895 John
1813 Joseph *m*
1861 Paul J. *h*
1865 Phineas H. *m*
1865 Samuel M. *h*
1865 William A. *h*
1850 William P. *h*

Wheelock
1776 Eleazar
1776 James
1807 James R.
1771 John
1789 Jotham
1773 Ralph *h*

Whidden
1840 Benjamin F.
1836 Parsons *m*

Whipple
1832 Alonzo A. *m*
1874 Ashley C. *m*
1864 Elliot
1867 Ezeklel W.
1885 Frank L.
1876 George *h*
1812 John
1773 Oliver *h*
1811 Solomon S.
1814 Thomas *m*
1867 Thomas J. *h*

Whitaker
1896 Henry C.
1801 Jabez B.
1861 James M.
1869 John S. *h*
1780 Nathaniel *h*

Whitcomb
1873 Arthur K.
1785 Chapman
1876 Charles W.
1885 George H.
1853 George P.
1888 Walter R.
1896 William F.
1854 William W.

White
1816 Allen P.
1865 Alphonso E.
1800 Benjamin
1807 Benjamin
1797 Broughton
1868 Carlos
1896 Carroll H.
1816 Charles
1821 Charles
1887 David W.
1880 Edson W.
1812 Edwin A.
1860 George T.
1885 Herbert C. *c*
1830 Horace *m*
1818 James
1890 Leon E.
1796 Levi
1888 Luther C.
1846 Lyman
1828 Morris E.
1842 Moses H.
1846 Omar L. *m*
1841 Oscar *m*
1797 Phineas
1862 Randall H.
1812 Samuel
1878 Selim S.
1818 Seneca
1890 True W. *h*
1806 William
1813 William
1790 William P.
1874 William R.

Whitehill
1886 George E.
1883 Nelson J.

Whitehouse
1867 Lewis H. *m*

Whiting
1839 Charles
1805 Francis L.
1799 Samuel
1882 William C.

Whitman
1873 Alden C. *m*
1809 Noah *m*

Whitmore
1841 John *m*
1838 Joseph *m*
1802 Samuel

Whitney
1878 Frank E.
1882 Fred W. *m*
1797 John
1833 Jonas
1817 Moses
1796 Richard *h*

Whiton
1872 Francis H *m*
1815 Otis C.
1796 Tower

Whittemore
1888 Fred A.
1866 Henry
1847 Jacob P. *m*
1862 James H. *m*
1849 Luther B.

Whitten
1888 George E. *m*

Whittier
1848 Daniel B.
1884 Francis F. *m*
1899 Thomas T.

Whittle
1823 James

Wiborn
1897 John A. *m*

Wiggin
1899 Arthur D.
1862 Augustus W.
1842 Chase *m*
1848 Edwin R.
1859 George T. *c*
1838 Henry B.
1875 Samuel B.

Wight
1866 Eli M. *m*
1873 Harry C. *c*
1853 John F.
1842 Otis C.
1895 William A.

Wilberforce
1800 William *h*

Wilbur
1812 Hervey *h*
1864 Nelson

Wilcox
1860 George
1816 John
1817 Leonard
1865 Leonard
1847 Samuel M.
1885 Samuel M. *c*
1804 Uriah

Wild
1857 Daniel G.
1883 Levi

Digitized by Google

Wilde
1810 John
1789 Samuel S.

Wilder
1861 Abbott P. *c*
1828 Abel H. *m*
1817 Charles W. *m*
1849 Charles W. *m*
1784 John
1877 Marshall P. *h*
1899 Ralph S.
1818 Silas

Wildes
1809 Asa W.

Wiley
1889 Alfred S. *m*

Wilkins
1842 Alanson
1812 James M.
1779 Jonathan
1896 Russell *m*

Willard
1879 Ashton R.
1824 Augustus *m*
1877 Charles A.
1851 Charles W.
1809 David
1883 Everett C.
1899 Harley R.
1851 Henry
1889 Herbert J.
1867 James R.
1819 John D.
1887 Joseph M.
1811 Justice
1776 Levi
1835 Moses T. *m*
1802 Roswell H.
1884 Stephen R.
1831 William C.

Willey
1887 Aziah C.
1891 Clarence H.
1872 George A.
1822 Isaac
1845 Samuel H.

Williams
1897 Adelbert F. *m*
1885 Arthur H. *c*
1804 Avery
1888 Berton
1843 Charles
1896 Charles M.
1898 Chester F.
1890 Eben
1773 Elijah *h*
1844 George C.
1872 George F.
1865 George R.
1784 Gilbert T.
1858 Gustavus B. *c*
1782 Henry *h*
1812 Henry J.
1820 Hezekiah
1834 Jared W. *h*
1798 John
1846 John M. *m*
1886 Leon O.
1816 Norman *h*
1830 Richard *m*
1876 Rufus P.
1785 Simon F.
1773 Stephen *h*
1815 Thomas
1888 Wendell

Williamson
1889 Edward L.

Willis
1877 John W.
1847 Lemuel M. *m*

Williston
1793 David H. *h*
1791 Seth

Willoughby
1873 James H.

Wilson
1867 Adams B. *m*
1867 Albert G.
1895 Albion B.
1864 Arthur H. *m*
1894 Charles O. *m*
1889 George B. *m*
1898 George G. B. *m*
1886 Guy
1896 Harold *m*
1874 Henry *h*
1894 Herbert J.
1805 James *h*
1821 James *m*
1850 James O.
1804 Joh *m*
1834 Joseph W. *m*
1829 Nathaniel
1811 Theophilus
1844 Thomas
1797 William
1847 William P.
1880 William P. *h*

Wims
1898 Dennis P. *m*

Winch
1833 Albert *m*
1883 George

Winchester
1835 Josiah
1899 Philip H.

Wines
1794 Abijah

Wing
1866 George W.

Wingate
1832 Charles
1878 George F. *c*
1875 Uranus O. B. *m*

Winkley
1880 Henry *h*

Winn
1846 Alexander M. *m*
1877 Eri H. *m*
1887 Fred E.

Winslow
1892 Edward S. *m*
1877 John C.
1843 Luther O.

Winthrop
1787 James *h*

Wise
1868 Colin R.
1868 Henry A.

Wiswall
1873 Alexander
1886 Frederick M.

Wolcott
1776 Solomon

Wollage
1791 Elijah

Womersley
1847 Henry *m*
1842 Thomas *m*

Wood
1843 Abel
1856 Albert *c*
1834 Alphonso
1815 Amos
1841 Bartholomew
1793 Benjamin
1878 Curtis A. *m*
1853 Edward J.
1841 Franklin
1868 Franklin P.
1886 Fred A.
1813 Frederick
1832 George W.
1844 Harvey C.
1822 Henry
1860 Hiram D.
1778 Jacob
1818 Jesse *m*
1900 John H
1878 Josiah A.
1866 Lewis L.
1803 Luke
1802 Nathan
1779 Samuel
1849 Stillman G. *m*
1793 Thaddeus M.
1842 William
1850 William

Woodbridge
1795 Benjamin R.
1871 Frank *c*
1873 Henry D.
1792 Joseph

Woodbury
1817 Benjamin
1870 Charles E.
1879 Charles H. *h*
1895 Charles T.
1863 Eri D.
1860 George E. *m*
1872 James T.
1809 Levi
1820 Luke
1832 Mark R. *m*
1865 Peter L.
1846 Peter P. *h*

Digitized by Google

1839 Peter T.
1809 Phineas *m*
1811 Samuel
1889 Samuel I. L. *m*
1843 William R.

Woodfall
1883 James L. *c*

Woodhouse
1867 Nathaniel W. *m*

Woodhull
1896 Edward D. *m*

Woodman
1830 Benjamin E. *m*
1813 Charles
1867 Charles C.
1829 Charles W.
1803 Jahez
1900 James B.
1794 Jeremiah H.
1842 John S.
1789 Joseph *h*
1899 Leon E.
1889 Milton S. *m*
1835 Theodore C.
1868 William C. *c*

Woodruff
1891 Edwin G. *m*

Woods
1825 Andrew S.
1890 Charles E. *m*
1876 Charles H.
1856 Edward
1850 Enoch C. A.
1890 Frederick D. *c*
1895 Jarvis B. *m*
1816 John *h*
1839 John
1823 Joseph W.
1810 Leonard *h*

Woodward
1773 Bezaleel *h*
1894 Charles T. *m*
1791 Ebenezer
1817 Ebenezer
1793 George
1831 George H.
1831 George W.
1884 George W.
1815 Henry
1798 James W.
1826 James W.
1847 Joshua H.
1880 Josiah N. *m*
1899 Walter C.
1828 William G.
1792 William H.

Woodwell
1884 George M.

Woodworth
1897 Edward K.
1788 Ezra
1854 Horace B.

Wooley
1866 Mylon G. *c*

Worcester
1841 Benjamin P.
1883 Charles F.
1830 Evarts
1838 Ezra C. *m*
1870 Franklin
1832 Isaac R. *m*
1833 John H.
1827 Jonathan F.
1856 Joseph E. *h*
1825 Leonard
1827 Leonard *h*
1791 Noah *h*
1838 Noah *m*
1795 Samuel
1801 Thomas *h*
1869 William L.

Work
1899 Manly W. *m*

Worrall
1893 Henry R. L. *m*

Worth
1871 Sidney

Wortham
1873 Francis M. *m*

Worthen
1876 John A. *c*
1873 Joseph H.
1872 Thomas W. D.

Wright
1867 Amos W.
1830 Austin H.
1897 Carroll D. *h*
1857 Cyrus S. *c*
1812 Dan *m*
1893 Elam R.
1846 Elijah H. *m*
1873 Fred S. *c*
1809 George T.
1879 George W. *c*
1881 Hapgood *h*
1809 Joel
1873 John H.
1845 Kendall *m*
1850 Moses E.
1811 Nathaniel
1855 Nathaniel *c*
1874 Reuben B.
1837 Royal N.
1871 Walter M.
1891 William
1857 William B.

Wyatt
1871 Henry D.

Wyman
1842 Jonathan

Yeaton
1848 Ebenezer G. *h*

Young
1856 Albert A.
1895 Albert C. *m*
1841 Ammi B. *h*
1881 Andrew H. *h*
1853 Charles A.
1862 Edward B. *c*
1880 Howell W. *c*
1828 Ira
1878 John E.
1821 John K.
1876 Solomon W. *m*

Youngman
1839 David
1832 Nathan *m*

Zeiser
1896 Charles H. B. *m*

Ziegler
1811 William

Digitized by Google

ADDITIONS AND CORRECTIONS

OFFICERS OF GOVERNMENT AND INSTRUCTION

p. 57. President Lord — was Trustee from 1821 (not 1828).

DARTMOUTH COLLEGE

Class

1839. Charles C. Chase — *add* d. 15 May, 1900, Lowell, Mass.
1840. Francis B. Mussey — *add* d. 12 May, 1900, Glendale, Ohio.
1843. Harry Bingham — *add* d. 12 Sept., 1900, Littleton, N. H.
Edwin R. Hodgman — *add* d. 1 June, 1900, Townsend, Mass.
Charles Newhall — *add* d. Feb., 1899, Chesham, N. H.
1844. Mellen Chamberlain — *add* d. 25 June, 1900, Chelsea, Mass.
1845. William W. Niles — *add* d. 30 Oct., 1900, New York, N. Y.
1847. Charles Seccombe — *add* d. 4 Mar., 1900, Springfield, S. D.
1848. Stratford C. H. Bailey — *insert* Lawyer, New York, N. Y., 1851–79.
Benjamin Bridges — *add* d. 1 May, 1900, Sterling, Va.
Edward Webster — *add* d. 25 May, 1900, Rochester, N. Y.
1853. Gilman L. Sessions — *add* d. 8 July, 1900, Binghamton, N. Y.
1854. Henry A. Hazen — *add* d. 4 Aug., 1900, Norwich, Vt.
1855. Frederick Bates — *add* d. 13 Aug., 1900, Titusville, Pa.
Franklin E. Fellows — *add* d. 17 May, 1900.
1858. Frank H Fletcher — *add* d. 23 July, 1900, St. Louis, Mo.
1859. George F. Leonard — *add* d. 26 Aug., 1900, Newton Highlands, Mass.
Samuel A. Noyes — *add* d. 27 June, 1900, New York, N. Y.
1860. Vaola J. Hartshorn — *add* d. 14 Apr., 1900, Silver Lake, Mass.
1863. Edwin Greene — *add* d. 31 Mar., 1900, Yankton, S. D.
Gardner C. Pierce — *add* d. 18 May, 1900, Boston, Mass.
1864. Hosea Kingman — *add* d. 29 Mar., 1899, Bridgewater, Mass.
1870. Ballard Smith — *add* d. 31 July, 1900, Waverly, Mass.
1873. Insert *George Harlan Dunlap, A.B.*, 1900.
1873 C. S. D. Frank G. Clarke — *add* A.M., 1885.
1874. Charles E. Quimby — *dele* Instr. Math., 1876–77.
George H. Stevens — *add* d. 4 Apr., 1900, Lowell, Mass.
1878. Selim S. White — *add* d. 19 July, 1900, Wakefield, Mass.
1879 C. S. D. Charles A. Davis — *add* d. 5 Apr., 1900, Bethel, Vt.
1882. George M. Ward — *add* D.D., 1900.
1884. James E. Barnard — *add* LL.B. Boston Univ., 1891.
Steven R. Willard — *add* d. 1 Oct., 1900, Santa Fe, N. M.

Digitized by Google

Class

1886. Insert *Frederick William Bittinger, B.S.*, 1900.
Joseph Francis Bittinger, B.L., 1900.

1890. William P. Boynton — *add* Teacher, San Francisco, Cal.
Insert *John Francis McDonald, A.B.*, 1900.
Edwin John Morrison, B.L., 1900.
Charles F. Robinson — *add* Student, Andover, Mass.
Eben Williams — *add* d. 24 Oct., 1900, Milford, Mass.

1891. Walter T. Carleton — *add* d. 6 July, 1900, Haverhill, Mass.

1893. Samuel P. Hunt — *add* Address, 7600 Frankstown Ave., Pittsburg, Pa.

1895. The name of Ernest L. Griffin appeared with this class in Addresses of the Living Graduates, etc., 1897, but this was an error.

1896. Carl H. Richardson — *add* Lawyer, 27 School St., Boston, Mass.
Insert *Franklin Mitchell Coakley, A.B.*, 1900.

1897. Albert P. Watson — *add* Pastor, Bedford, N. H.

1898. Joseph P. Carney — *add* Denver, Colo.

1900. Daniel A. Arundel — *add* Student, Boston, Mass.
Nathaniel H. Barrows — *add* Business, Enfield, N. H.
Edward B. Bigelow — *add* Student, Boston, Mass.
Alfred E. Chesley — *add* Student, New York, N. Y.
Roland G. Eaton — *add* Business, Boston, Mass.
Arthur P. Fairfield — *add* Teacher, Lyndon, Vt.
Oliver W. Foster — *add* Student, Hanover, N. H.
Everett W. Goodhue — *add* Student, Boston, Mass.
Harold R. Hastings — *add* Teacher, St. Paul's School, Concord, N. H.
Fred E. Jennings — *add* Student, Cambridge, Mass.
Arthur S. Kimball — *add* Student, Ann Arbor, Mich.
Franklin C. Lewis — *add* Student, Cambridge, Mass.
Harry I. Marshall — *add* Student, Newton, Mass.
George F. Merrill — *add* Student, Cambridge, Mass.
Frank A. Metcalf — *add* Teacher, Springfield, Mass.
Harry W. Richardson — *add* Business, Lynn, Mass.
Arthur S. Roberts — *add* Teacher, Faribault, Minn.
Harry L. Sampson — *add* Teacher, Middleboro, Mass.
Frank D. Sears — *add* Student, Hanover, N. H.
Henry N. Teague — *add* Student, Hanover, N. H.
Joseph Wentworth — *add* Student, Cambridge, Mass.
Henry R. Weston — *add* Student, Hanover, N. H.

DARTMOUTH MEDICAL COLLEGE

1829. Insert *John French.*

1845. George W. Eastman — *add* d. 24 Oct., 1900, Platteville, Wis.

1867. Hiram W. Tebbetts — *add* b. 22 Dec., 1845, Carroll Parish, La Ass't Observer, Signal Service, U. S.A., 1872-75.

1884. Insert *Edwin Hamilton Bidwell.*

HONORARY

1802. Henry Wells — the name should be transferred to 1803.

1847. Insert *John French, M.D.* d. 1873.

1853. Samuel D. Bell — the name should be transferred to 1854.

32101 068983475

Digitized by Google